



**U.S. Department of Housing and Urban  
Development**

451 Seventh Street, SW  
Washington, DC 20410  
www.hud.gov

espanol.hud.gov

# **Environmental Assessment Determinations and Compliance Findings for HUD-assisted Projects 24 CFR Part 58**

## **Project Information**

**Project Name:** Brea PSH

**Responsible Entity:** Orange County Housing and Community Development

**Grant Recipient** (if different than Responsible Entity): Jamboree Housing Corporation

**State/Local Identifier:** California

**Preparer:** Suzanne Harder  
Community Development Compliance and Environmental Coordinator

**Certifying Officer Name and Title:** Julia Bidwell  
Director  
Orange County Housing and Community Development

**Consultant** (if applicable): Dudek  
725 Front Street, Suite 400  
Santa Cruz, CA 95060

**Direct Comments to:** Suzanne Harder  
Community Development Compliance and Environmental Coordinator  
Orange County Housing and Community Development  
(714) 480-2876  
[suzanne.harder@occr.ocgov.com](mailto:suzanne.harder@occr.ocgov.com)

**Project Location:**

The Brea PSH Project (project or proposed project) is located at 323 North Brea Boulevard, Brea, CA 92821 (Assessor's Parcel Number [APN] 296-301-02) (see **Figure 1, Project Location**).

**Description of the Proposed Project** [24 CFR 50.12 & 58.32; 40 CFR 1508.25]:

The proposed project involves the construction and operation of a PSH multifamily development on a 0.437-acre vacant site owned by the City of Brea (City) proposed by Jamboree Housing Corporation (Jamboree). The project would include a total of 39 residential units, including 38 one-bedroom PSH units and 1 two-bedroom property manager's unit. The project would serve individuals experiencing homelessness with incomes at or below 30% of the Area Median Income (AMI). In-house comprehensive supportive services would be provided by Jamboree's services arm, Housing with Heart (HWH), to address various resident needs, such as mental health and substance abuse issues, life skills, and employment.

The new building would be three stories tall along the façades facing Madrona Avenue and North Brea Boulevard and would increase to four stories towards the center of the property. The first floor would contain approximately 2,318 square feet of leasing, management, and service offices; trash, maintenance, and utility/electrical rooms; and a 22-stall parking garage with vehicle ingress and egress from Madrona Avenue. A pedestrian and bike entrance would be provided from North Brea Boulevard. Residential units would be located on the second through fourth floors of the building and each floor would be equipped with a laundry room and access to trash chutes. The building would have elevator access. Shared on-site amenities would include a community room and podium open space area on the second floor (see **Figure 2, Site Plan**, and **Figure 3, Floor Plans**).

The project site currently has a zoning and General Plan land use designation of Mixed Use I, which permits a residential density of 15 dwelling units per acre (du/ac). To increase the number of units permitted on site, the Applicant has requested a Density Bonus pursuant to Government Code Section 65915 et seq., which allows 100% affordable housing projects to use an up-to-80% density bonus increase and request concessions from zoning regulations as a development incentive, to allow a residential density of 89.2 du/ac. Pursuant to the State Density Bonus Law, the project includes requested concessions for maximum building height requirements, tree replacement planting ratio requirements, and parking lot landscape percentage requirements.

**Statement of Purpose and Need for the Proposal** [40 CFR 1508.9(b)]:

The purpose of the project is to develop 38 units of affordable housing for residents earning 30% AMI in an area with high housing costs and limited affordable housing.

High housing costs, limited affordable housing supply, and scarcity of land pose challenges in the project area. HUD's most recent comprehensive housing market analysis for Anaheim-Santa Ana-Irvine Housing Market Area, which includes the entirety of Orange County including the City of Brea, dated January 1, 2022, found the rental market to be "tight" with a vacancy rate of 4.0% and a demand for 14,200 new rental units over a 3-year forecast period and only 6,000 units under construction (HUD 2022). According to the SCAG Regional Housing Needs Allocation (RHNA) Plan for 2021-2029, the City of Brea needs to add 2,365 new housing units over the planning cycle, including 669 units for the very-low income (<50% of AMI) demographic group to meet housing needs from 2021 to 2029 (SCAG 2021). The project would help address the City's housing needs in compliance with state requirements.



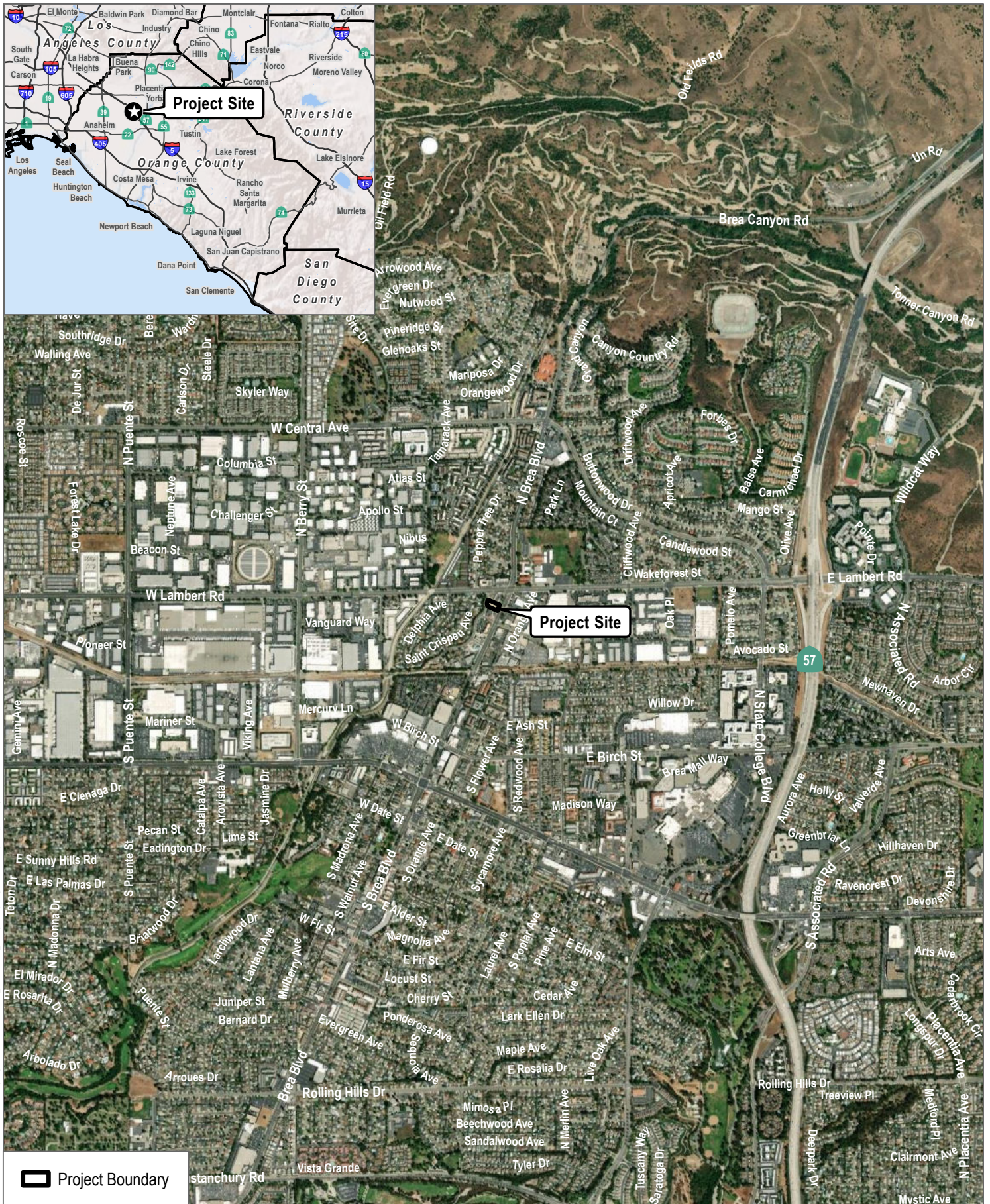

SOURCE: ESRI Imagery (Accessed 2024)

**FIGURE 1**  
Project Location



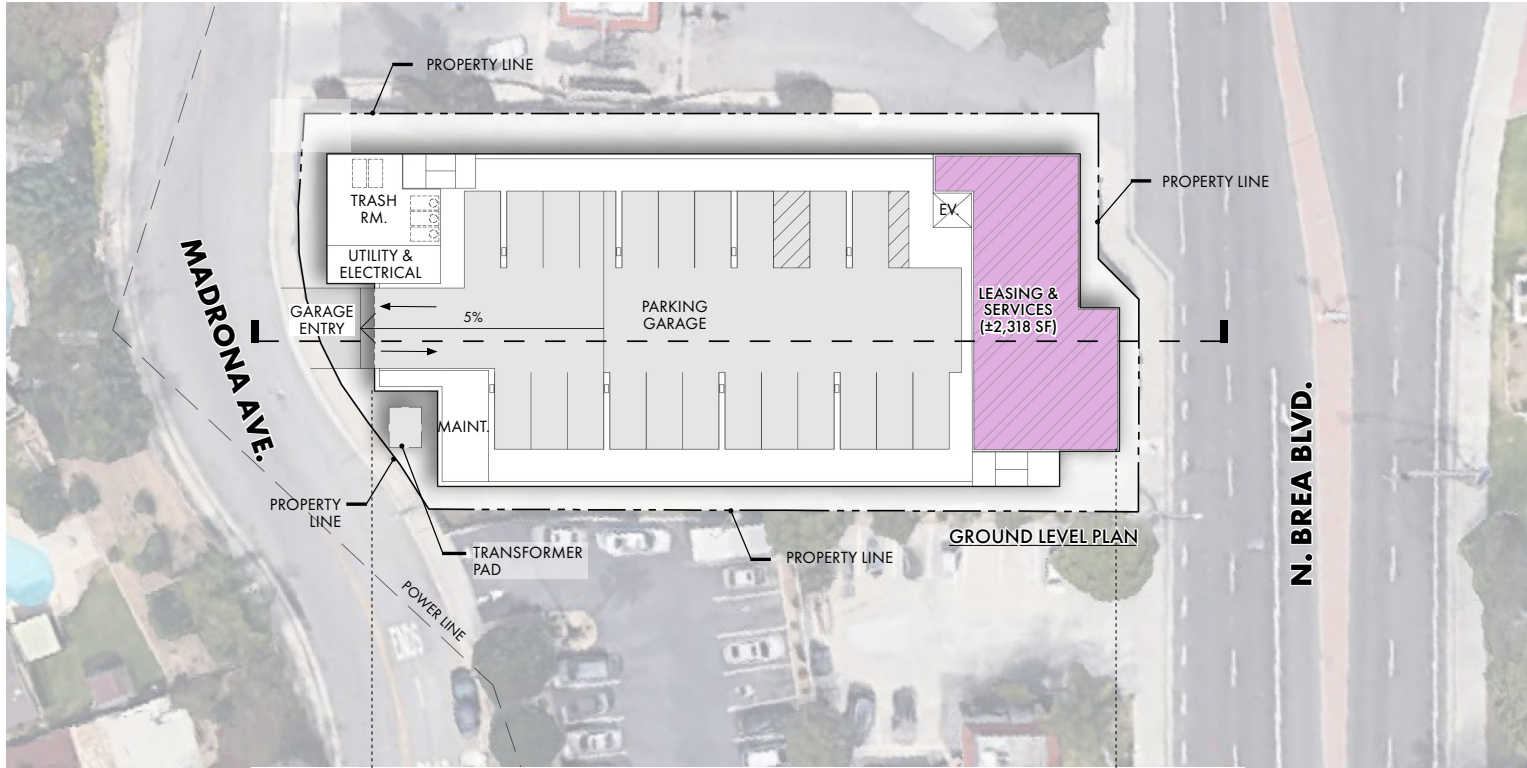

**PROJECT SUMMARY**

<b>AREA:</b>	±0.437 AC (GROSS)
<b>UNITS:</b>	39 DU TOTAL
<b>DENSITY:</b>	89.2 DU/AC (GROSS)
<b>BLDG.:</b>	3 LEVELS OF TYPE V OVER 1 LEVEL OF TYPE I GARAGE

**UNIT MIX SUMMARY**

<b>PSH</b>		
1BR + 1BA	(±460 SF)	27 (69%)
1BR + 1BA	(±560 SF)	11 (28%)
<b>MANAGER'S</b>		
2BR + 1BA	(±1000 SF)	1 (3%)
<b>TOTAL</b>		<b>39 (100%)</b>

**PARKING SUMMARY**

<b>PARKING PROVIDED:</b>	
<b>GARAGE STANDARD:</b>	22 STALLS
<b>TOTAL:</b>	22 STALLS
<b>(RATIO)</b>	0.56 STALLS/DU

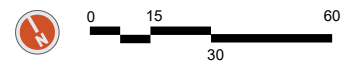
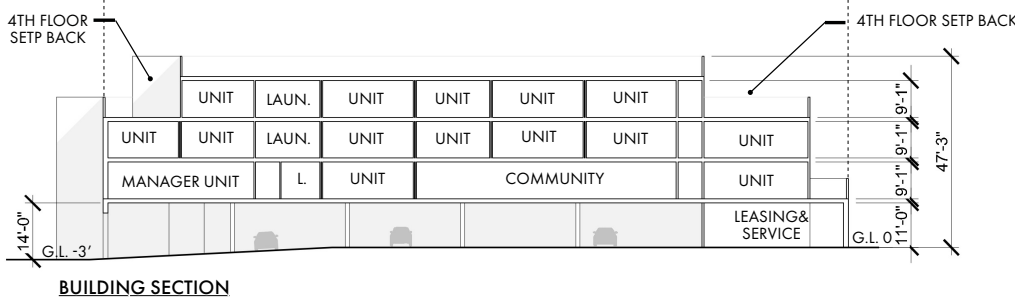

SOURCE: ADC, 2024



**FIGURE 2**

Site Plan

Brea PSH Project

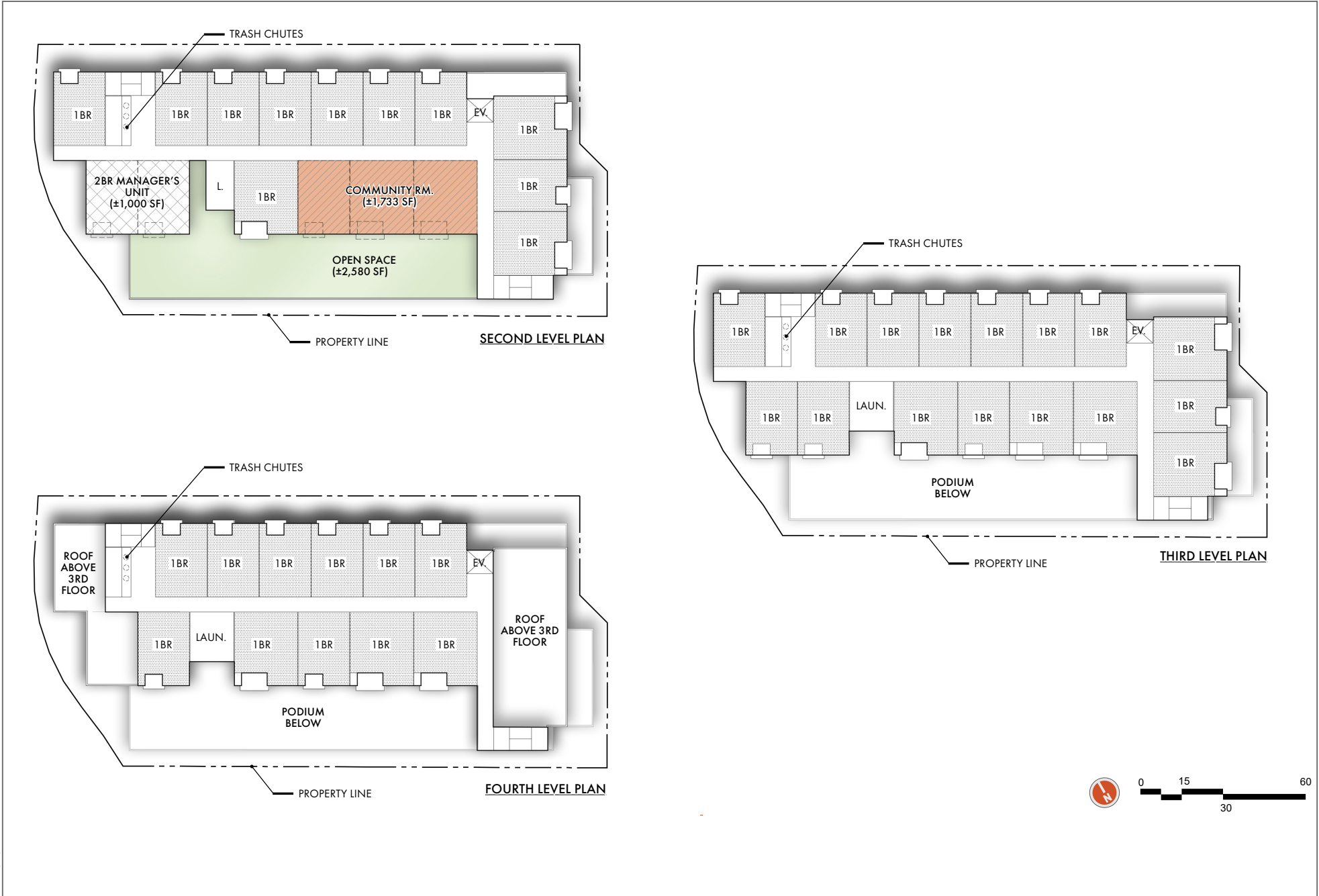

SOURCE: ADC, 2024

**FIGURE 3**  
Floor Plans  
Brea PSH Project

**Existing Conditions and Trends** [24 CFR 58.40(a)]:

The project site is comprised of a 0.437-acre vacant parcel located at 323 North Brea Boulevard, Brea, CA 92821 (APN 296-301-02). The project site was occupied by the Randolph School as early as 1915, before being replaced by a hospital/medical office building by 1926. The medical office was demolished around 2001. The project site has remained vacant since removal of the medical building.

The project site is located in an area zoned for mixed-use development, which supports the construction of a multifamily residential building with an allowable residential density of 12.1 to 50 du/ac. Adjacent land uses consist of a car wash and automotive repair facility to the north, North Brea Boulevard and commercial and healthcare uses within the Founders Plaza Shopping Mall to the east, commercial and healthcare uses to the south, and Madrona Avenue and single-family housing to the west.

**Funding Information**

Grant Number	HUD Program	Funding Amount
N/A	38 Housing Choice Project-Based Vouchers	\$15,412,800 (20-year estimated value)
N/A	HOME Funds	\$2,337,500 (Construction-Permanent Loan)

**Estimated Total HUD Funded Amount:** \$17,750,300

**Estimated Total Project Cost** (HUD and non-HUD funds) [24 CFR 58.32(d)]: \$31,872,993

**Compliance with 24 CFR 50.4, 58.5, and 58.6 Laws and Authorities**

Record below the compliance or conformance determinations for each statute, executive order, or regulation. Provide credible, traceable, and supportive source documentation for each authority. Where applicable, complete the necessary reviews or consultations and obtain or note applicable permits of approvals. Clearly note citations, dates/names/titles of contacts, and page references. Attach additional documentation as appropriate.

Compliance Factors: Statutes, Executive Orders, and Regulations listed at 24 CFR §58.5 and §58.6	Are formal compliance steps or mitigation required?	Compliance determinations
<b>STATUTES, EXECUTIVE ORDERS, AND REGULATIONS LISTED AT 24 CFR 50.4 and 58.6</b>		
<b>Airport Hazards</b>  24 CFR Part 51 Subpart D	Yes    No <input type="checkbox"/> <input checked="" type="checkbox"/>	HUD’s policy is to apply standards to prevent incompatible development around civil airports or military airfields, consistent with Title 24 of the Code of Federal Regulations (CFR), Part 51, Subpart D. According to the U.S. Environmental Protection Agency’s (EPA’s) NEPAassist

<b>Compliance Factors:</b> Statutes, Executive Orders, and Regulations listed at 24 CFR §58.5 and §58.6	Are formal compliance steps or mitigation required?	Compliance determinations
		<p>tool (EPA 2024b), the project site is not located within 2,500 feet of a civilian airport or 15,000 feet of a military airport. The nearest civilian airport, Fullerton Municipal Airport, is located approximately 5.7 miles southwest of the project site. The nearest military airport is Los Alamitos Army Airfield, approximately 11.6 miles southwest of the project site. Therefore, the project is in compliance with airport hazards requirements (see <b>Attachment 1</b>; see <b>Environmental Review Record [ERR] 1</b>).</p>
<b>Coastal Barrier Resources</b>  Coastal Barrier Resources Act, as amended by the Coastal Barrier Improvement Act of 1990 [16 USC 3501]	Yes    No <input type="checkbox"/> <input checked="" type="checkbox"/>	<p>The Coastal Barrier Resources Act (CBRA) of 1982 designated relatively undeveloped coastal barriers along the Atlantic and Gulf coasts as part of the John H. Chafee Coastal Barrier Resources System (CBRS) and made these areas ineligible for most new federal expenditures and financial assistance. The Coastal Barrier Improvement Act (CBIA) of 1990 reauthorized the CBRA; expanded the CBRS to include undeveloped coastal barriers along the Florida Keys, Great Lakes, Puerto Rico, and U.S. Virgin Islands; and added a new category of coastal barriers to the CBRS called “otherwise protected areas” (OPAs). OPAs are undeveloped coastal barriers that are within the boundaries of an area established under federal, state, or local law, or held by a qualified organization, primarily for wildlife refuge, sanctuary, recreational, or natural resource conservation purposes.</p> <p>The project is located in California. There are no units of the CBRS in California and the project site is not located within a CBRS Unit (USFWS 2024a). Therefore, the project is in compliance with the CBRA and CBIA (see <b>Attachment 2</b>).</p>
<b>Flood Insurance</b>  Flood Disaster Protection Act of 1973 and National Flood Insurance Reform Act of 1994 [42 USC 4001-4128 and 42 USC 5154a]	Yes    No <input type="checkbox"/> <input checked="" type="checkbox"/>	<p>The Flood Disaster Protection Act of 1973 (42 USC 4012a) requires that projects receiving federal assistance and located in an area identified by the Federal Emergency Management Agency (FEMA) as being within a Special Flood Hazard Area (SFHA) be covered by flood insurance under the National Flood Insurance Program (NFIP). SFHAs are hazard areas that are subject to inundation by the base flood (1%-annual-chance flood) and are labeled on flood maps as zones starting with the letters A or V. Flood insurance is required by federally regulated lenders for properties within SFHAs to protect federal financial</p>

<p><b>Compliance Factors:</b> Statutes, Executive Orders, and Regulations listed at 24 CFR §58.5 and §58.6</p>	<p>Are formal compliance steps or mitigation required?</p>	<p>Compliance determinations</p>
		<p>investments. Non-Special Flood Hazard Areas are either areas between the limits of the base flood and the 0.2%-annual-chance flood (flood zones labeled Zone X [shaded] or B) or areas which are higher than the elevation of the 0.2%-annual-chance flood (flood zones labeled Zone X [unshaded] or Zone C). Flood insurance is available in participating communities but is not required by regulation in these zones.</p> <p>According to the FEMA Flood Insurance Rate Map (FIRM) 06059C0042J, effective December 3, 2009 (FEMA 2017), the project site is located within Zone X (unshaded), an area of minimal flood hazard. Therefore, the project site is not located within a FEMA-designated SFHA.</p> <p>According to the NFIP Community Status Book (FEMA 2024), the project site city (Brea) participates in the NFIP (Community Identification Number 060214#). Therefore, the project is in compliance with flood insurance requirements (see <b>Attachment 3</b>; see <b>ERR 2</b>).</p>
<p><b>STATUTES, EXECUTIVE ORDERS, AND REGULATIONS LISTED AT 24 CFR 50.4 &amp; 58.5</b></p>		
<p><b>Clean Air</b></p> <p>Clean Air Act, as amended, particularly section 176(c) &amp; (d); 40 CFR Parts 6, 51, 93</p>	<p>Yes    No</p> <p><input type="checkbox"/>    <input checked="" type="checkbox"/></p>	<p>The Clean Air Act was implemented to remedy the damaging effects that bad air quality can have on human health and the environment and was most recently revised in 1990, when major changes were enacted. The Clean Air Act is administered by the U.S. Environmental Protection Agency (EPA), which sets National Ambient Air Quality Standards (NAAQS). NAAQS are limits on certain “criteria” air pollutants, including limits on how much of the pollutants can be in the air anywhere in the U.S. Geographic areas that are in compliance with the NAAQS are called “attainment areas,” while areas that do not meet the standards are called “nonattainment” areas. Federal de minimis thresholds refer to the minimum emission rates of criteria pollutants below which a conformity determination is not required for a project. These thresholds vary depending on the pollutant and the area’s attainment status and are provided at 40 CFR § 93.153(b)(1) and (b)(2).</p>

<p><b>Compliance Factors:</b> Statutes, Executive Orders, and Regulations listed at 24 CFR §58.5 and §58.6</p>	<p>Are formal compliance steps or mitigation required?</p>	<p>Compliance determinations</p>
		<p>The project site is located in the South Coast Air Basin (SoCAB), which includes all of Orange County and the urbanized portions of Los Angeles, Riverside, and San Bernardino counties, under the jurisdiction of the South Coast Air Quality Management District (SCAQMD). The SoCAB is designated as in extreme nonattainment with the NAAQS for ozone (O<sub>3</sub>), serious nonattainment for fine particulate matter (PM<sub>2.5</sub>), and partial nonattainment for lead (Pb) (i.e., Orange County is in attainment but Los Angeles County within the SoCAB is in nonattainment) (EPA 2024a). The SoCAB is designated as a maintenance area for coarse particulate matter (PM<sub>10</sub>), carbon monoxide (CO), nitrogen dioxide (NO<sub>2</sub>), and sulfur dioxide (SO<sub>2</sub>).</p> <p>Project construction and operation would generate criteria air pollutant emissions. Construction equipment and associated heavy-duty truck traffic generate diesel exhaust, which in turn generates air pollutant emissions. Site preparation activities produce fugitive dust emissions (PM<sub>10</sub> and PM<sub>2.5</sub>). The project would be required to comply with SCAQMD regulations for controlling fugitive dust pursuant to SCAQMD Rule 403, which requires the implementation of best available dust control measures during active operations capable of generating fugitive dust. Air pollutant emissions from construction activities on-site would vary daily as construction activity levels change. Long-term criteria air pollutant emissions would result from the operation of the proposed project. Emissions generated during operation of the proposed project would involve the use of on-road mobile vehicles, electricity, water, and landscape equipment, as well as generation of solid waste and wastewater.</p> <p>Emissions from the construction and operational phases of the project were estimated using the California Emissions Estimator Model (CalEEMod) Version 2022.1.1.28. Table 1 summarizes the CalEEMod results. As shown in Table 1, annual construction and operational criteria pollutant emissions would be below federal <i>de minimis</i> thresholds.</p>

**Table 1. Estimated Annual Construction and Operational Criteria Air Pollutant Emissions**

Criteria Pollutant	Annual Construction Emissions (tpy)	Annual Operational Emissions (tpy)	<i>De Minimis</i> Threshold (tpy)	Thresholds Exceeded?
VOC	0.12	0.26	10	No
NO <sub>x</sub>	0.30	0.14	10	No
CO	0.47	1.49	100	No
SO <sub>x</sub>	<0.01	<0.01	N/A	N/A
PM <sub>10</sub>	0.04	0.30	100	No
PM <sub>2.5</sub>	0.02	0.08	70	No

In addition, the SCAQMD has established significance thresholds to determine whether a project would have a significant adverse effect on air quality (SCAQMD 2023). As shown in Table 2 and Table 3, the maximum unmitigated daily construction and operational emissions from the proposed project would not exceed the SCAQMD’s regional construction or operation emissions thresholds.

**Table 2. Estimated Unmitigated Maximum Daily Construction Criteria Air Pollutant Emissions**

Criteria Pollutant	Maximum Daily Construction Emissions (lbs/day)	SCAQMD Significance Threshold (lbs/day)	Thresholds Exceeded?
VOC	32.2	75	No
NO <sub>x</sub>	10.2	55	No
CO	10.5	550	No
SO <sub>x</sub>	0.02	150	No
PM <sub>10</sub>	5.90	150	No
PM <sub>2.5</sub>	3.02	55	No



<p><b>Compliance Factors:</b> Statutes, Executive Orders, and Regulations listed at 24 CFR §58.5 and §58.6</p>	<p>Are formal compliance steps or mitigation required?</p>	<p>Compliance determinations</p>																												
		<p><b>Table 3. Estimated Unmitigated Maximum Daily Operational Criteria Air Pollutant Emissions</b></p> <table border="1" data-bbox="732 575 1416 1020"> <thead> <tr> <th>Criteria Pollutant</th> <th>Maximum Daily Operational Emissions (lbs/day)</th> <th>SCAQMD Significance Threshold (lbs/day)</th> <th>Thresholds Exceeded?</th> </tr> </thead> <tbody> <tr> <td>VOC</td> <td>1.55</td> <td>55</td> <td>No</td> </tr> <tr> <td>NO<sub>x</sub></td> <td>0.78</td> <td>55</td> <td>No</td> </tr> <tr> <td>CO</td> <td>9.74</td> <td>550</td> <td>No</td> </tr> <tr> <td>SO<sub>x</sub></td> <td>0.02</td> <td>150</td> <td>No</td> </tr> <tr> <td>PM<sub>10</sub></td> <td>1.79</td> <td>150</td> <td>No</td> </tr> <tr> <td>PM<sub>2.5</sub></td> <td>0.47</td> <td>55</td> <td>No</td> </tr> </tbody> </table> <p>In summary, project emissions would be below <i>de minimis</i> levels and SCAQMD significance thresholds, in accordance with HUD guidance. Therefore, the proposed project is in compliance with the Clean Air Act (see <b>Attachment 4</b>; see <b>ERR 3</b>).</p>	Criteria Pollutant	Maximum Daily Operational Emissions (lbs/day)	SCAQMD Significance Threshold (lbs/day)	Thresholds Exceeded?	VOC	1.55	55	No	NO <sub>x</sub>	0.78	55	No	CO	9.74	550	No	SO <sub>x</sub>	0.02	150	No	PM <sub>10</sub>	1.79	150	No	PM <sub>2.5</sub>	0.47	55	No
Criteria Pollutant	Maximum Daily Operational Emissions (lbs/day)	SCAQMD Significance Threshold (lbs/day)	Thresholds Exceeded?																											
VOC	1.55	55	No																											
NO <sub>x</sub>	0.78	55	No																											
CO	9.74	550	No																											
SO <sub>x</sub>	0.02	150	No																											
PM <sub>10</sub>	1.79	150	No																											
PM <sub>2.5</sub>	0.47	55	No																											
<p><b>Coastal Zone Management</b>  Coastal Zone Management Act, sections 307(c) &amp; (d)</p>	<p>Yes    No  <input type="checkbox"/>    <input checked="" type="checkbox"/></p>	<p>The Coastal Zone Management Act (CZMA) of 1972 (16 USC 1451 et seq.) is administered at the federal level by the Coastal Programs Division within the National Oceanic and Atmospheric Administration’s Office of Ocean and Coastal Resource Management (NOAA-OCRM). Projects that can affect the coastal zone must be carried out in a manner consistent with the state coastal zone management program under Section 307(c) and (d) of the CZMA. Under California’s federally approved Coastal Management Program, the California Coastal Commission (CCC) manages development along the California coast (except for San Francisco Bay). The California Coastal Act is the foundation of the California Coastal Management Program, and defines the State’s coastal management goals and policies, establishes the boundaries of the State’s coastal zone, and creates governmental mechanisms for carrying out the management program. The California Coastal Act requires that individual jurisdictions adopt a</p>																												

<p><b>Compliance Factors:</b> Statutes, Executive Orders, and Regulations listed at 24 CFR §58.5 and §58.6</p>	<p>Are formal compliance steps or mitigation required?</p>	<p>Compliance determinations</p>
		<p>Local Coastal Program (LCP) to implement the California Coastal Act at the local level. Generally, any “development” activity in the Coastal Zone requires a Coastal Development Permit from the CCC or local government with a certified LCP.</p> <p>The project site is located approximately 17 miles inland in the City of Brea. Neither the project site nor any portion of the City is located within the coastal zone (CCC 2019). As such, the project would not occur within or affect a coastal zone. Therefore, the proposed project is in compliance with the CZMA (see <b>Attachment 5</b>; see <b>ERR 4</b>).</p>
<p><b>Contamination and Toxic Substances</b></p> <p>24 CFR Part 50.3(i) &amp; 58.5(i)(2)</p>	<p>Yes    No  <input checked="" type="checkbox"/>    <input type="checkbox"/></p>	<p>HUD policy, as described in Section 50.3(i) and Section 58.5(i)(2), states the following:</p> <p>(1)... all property proposed for use in HUD programs be free of hazardous materials, contamination, toxic chemicals and gasses, and radioactive substances, where a hazard could affect the health and safety of occupants or conflict with the intended utilization of the property.</p> <p>(2) HUD environmental review of multifamily and non-residential properties shall include evaluation of previous uses of the site and other evidence of contamination on or near the site, to assure that occupants of proposed sites are not adversely affected by the hazards.</p> <p>(3) Particular attention should be given to any proposed site on or in the general proximity of such areas as dumps, landfills, industrial sites, or other locations that contain, or may have contained, hazardous wastes.</p> <p>(4) The responsible entity shall use current techniques by qualified professionals to undertake investigations determined necessary.</p> <p>Sites known or suspected to be contaminated by toxic chemicals or radioactive materials include, but are not limited to, sites: (i) listed on an EPA Superfund National Priorities or the Comprehensive Environmental Response, Compensation, and Liability Act (CERCLA) List, or equivalent State list; (ii) located within 3,000 feet of a toxic or solid waste landfill site; or (iii) with an underground storage tank (UST) (which is not a residential fuel tank).</p>

<b>Compliance Factors:</b> Statutes, Executive Orders, and Regulations listed at 24 CFR §58.5 and §58.6	Are formal compliance steps or mitigation required?	Compliance determinations
		<p>A Phase I Environmental Site Assessment (ESA) was completed for the project by Barr &amp; Clark, Inc. (Barr &amp; Clark) in April 2024 (<b>Attachment 6</b>). No underground storage tanks (USTs) or aboveground storage tanks (ASTs) were observed during the site reconnaissance. In addition, no significant amounts of petroleum products were observed to be in use on site. In accordance with ASTM standards, a recognized environmental condition (REC) is defined as the presence or likely presence of hazardous substances or petroleum products due to a release or likely release or posing a threat of a future release to the environment. A controlled recognized environmental condition (CREC) is defined as a REC that has been addressed to the satisfaction of the applicable regulatory authority with hazardous substances or petroleum products allowed to remain in place subject to implementation of required controls. A historical recognized environmental condition (HREC) is defined as a previous release of hazardous substances or petroleum products that has been addressed to the satisfaction of the applicable regulatory authority meeting unrestricted use criteria without subjecting the project site to any controls. The Phase I ESA did not reveal evidence of any HRECs or CRECs on the project site. A REC was identified related to the current and previous uses of the adjacent properties to the north and east of the project site, which included listings for leaking USTs and dry-cleaning equipment utilizing hazardous solvents. Because these listings could represent a potential vapor encroachment condition they are considered a REC.</p> <p>As a result, a Phase II Subsurface Investigation Report was conducted by Partner Engineering and Science, Inc. (Partner) in August 2024 (<b>Attachment 7</b>) to assess the potential impacts from hazardous materials, volatile organic compounds (VOCs), and soil vapor impacts related to adjacent property uses.</p> <p>Soil gas samples were collected in compliance with the July 2015 Department of Toxic Substances Control (DTSC) and Los Angeles Regional Water Quality Control Board's (LARWQCB) <i>Advisory-Active Soil Gas Investigations</i>. A total of six soil borings, drilled to maximum depths of 5 feet below the ground surface, were collected from across the project site to gather</p>

<p><b>Compliance Factors:</b> Statutes, Executive Orders, and Regulations listed at 24 CFR §58.5 and §58.6</p>	<p>Are formal compliance steps or mitigation required?</p>	<p>Compliance determinations</p>
		<p>representative soil gas samples for analysis. Soil gas probes were then inserted into each boring location.</p> <p>The six soil samples were analyzed for VOCs in accordance with EPA Method TO-15 and were compared to the DTSC Regional Screening Levels published in the June 2015 document, <i>Office of Solid Waste and Emergency Response (OSWER) Technical Guide for Assessing and Mitigating the Vapor Intrusion Pathway from Subsurface Vapor Sources to Indoor Air</i>, which recommends a default attenuation factor of 0.03 for sub-slab soil gas and near-source exterior soil gas. The results of the analysis found that benzene, perchloroethylene, ethylbenzene, m,p-xylenes, and total xylenes were detected above residential and/or commercial/industrial soil gas screening levels (SGSLs); all remaining VOCs were detected below applicable SGSLs. The Phase II found evidence of a release of VOCs to soil gas, which has the potential to negatively impact the health of residents at the proposed affordable housing development through vapor intrusion. The lateral and vertical extent of the soil gas impacts are unknown. Therefore, to reduce soil gas impacts at the project site, the Phase II recommended implementing engineering controls to mitigate known soil gas impacts and prevent a vapor intrusion concern for residents. Implementation of <b>MM-TOX-1</b> would ensure that any adverse impacts related to vapor intrusion would be avoided.</p> <p><u>Asbestos and Lead</u></p> <p>The site, which is currently vacant and undeveloped, showed no evidence of suspect asbestos or lead-based paints (LBPs) during the site reconnaissance completed as part of the Phase I ESA. Therefore, no further action or investigation is recommended for asbestos or LBP at the subject property.</p> <p><u>Polychlorinated Biphenyls</u></p> <p>Polychlorinated biphenyls (PCBs) have been historically used in electric equipment, though their use outside of totally enclosed equipment was prohibited in 1977. Transformers and other potential PCB-containing equipment, such as indoor transformers, were not observed on the project site during the site visit. In addition, no</p>

<p><b>Compliance Factors:</b> Statutes, Executive Orders, and Regulations listed at 24 CFR §58.5 and §58.6</p>	<p>Are formal compliance steps or mitigation required?</p>	<p>Compliance determinations</p>
		<p>evidence of pooling liquid, stained soils, pits, ponds, or lagoons were identified on site.</p> <p><u>Radon</u></p> <p>HUD guidance issued on January 11, 2024, requires that radon be considered in the contamination analysis for 24 CFR Parts 50 or 58. Radon is a naturally occurring, odorless, and invisible gas. Radon is a decay product of the unstable element uranium, a common constituent of soil and rock. Under certain natural conditions, the radon gas can enter surface soils and become part of the soil gas environment, which then can enter the air, including air inside of buildings. When soil gas that contains radon enters a building, radon and its decay products are either directly inhaled, or attached to dust on walls, floors and in the air, which then can be inhaled. These decay products then undergo further decay, resulting in the release of subatomic alpha particles. This alpha particle radiation can cause mutations in lung tissue which can lead to lung cancer. The risk of contracting lung cancer from radon increases with an increase in the concentration of radon in the air that is breathed by building occupants. EPA recommends mitigation for residences with radon concentrations at or above 4.0 picocuries per liter (pCi/L) of air (HUD 2021).</p> <p>HUD requires new multifamily construction projects to follow radon-resistant construction requirements in accordance with standards developed by the American Association of Radon Scientists and Technologists (AARST) in collaboration with the American National Standards Institute (ANSI) for Soil Gas Control Systems in New Construction of Buildings (ANSI-AARST CC-1000-2018). This standard provides minimum requirements for construction of buildings intended for human occupancy, except for one- and two-family dwellings, to reduce occupant exposure to radon and other hazardous soil gases. HUD also requires post-construction radon testing prior to final completion inspection per Section 9.6.3.5 of the MAP Guide (HUD 2021).</p> <p>In addition, per Section 9.6.3.2 of HUD’s Multifamily Accelerated Processing (MAP) Guide (revised March 19, 2021), radon testing is required for new construction of</p>

<p><b>Compliance Factors:</b> Statutes, Executive Orders, and Regulations listed at 24 CFR §58.5 and §58.6</p>	<p>Are formal compliance steps or mitigation required?</p>	<p>Compliance determinations</p>
		<p>multifamily housing at completion of construction and prior to final endorsement. If indoor radon levels are found to exceed the EPA action level of 4.0 pCi/L, then mitigation is required. Implementation of <b>MM-TOX-2</b> would ensure compliance with HUD’s radon requirements by requiring post-construction radon testing, followed by mitigation if testing determines that radon levels are at or above the EPA’s threshold of 4.0 pCi/L. This ERR will be updated with the radon evaluation and proof of any required mitigation when complete prior to project occupancy.</p> <p>Therefore, the proposed project is in compliance with HUD’s requirements related to contamination and toxic substances (see <b>Attachments 6 and 7</b>; see <b>ERR 5</b>).</p>
<p><b>Endangered Species</b></p> <p>Endangered Species Act of 1973, particularly section 7; 50 CFR Part 402</p>	<p>Yes    No  <input type="checkbox"/>    <input checked="" type="checkbox"/></p>	<p>The Endangered Species Act of 1973, as amended, and its implementing regulations are designed to protect and recover species in danger of extinction and the ecosystems that they depend upon. When passed, the Endangered Species Act spoke specifically to the value—tangible and intangible—of conserving species for future generations. In passing the Endangered Species Act, Congress recognized a key fact that subsequent scientific understanding has only confirmed: the best way to protect species is to conserve their habitat.</p> <p>According to HUD guidance, the environmental review of a proposed project must consider potential impacts to endangered and threatened species and critical habitats. A No Effect determination can be made if none of the activities involved in the project have potential to affect species or habitats.</p> <p>Due to the urban and commercial setting surrounding the project site, no federally listed special-status plant or wildlife species are expected to be present on site. The USFWS offers consultation on threatened and endangered wildlife and plant species, as well as critical habitats, on a project-by-project basis. According to the USFWS Environmental Conservation Online System (ECOS) Information for Planning and Consultation (IPaC) (USFWS 2024b), six special-status species (one mammal,</p>

<p><b>Compliance Factors:</b> Statutes, Executive Orders, and Regulations listed at 24 CFR §58.5 and §58.6</p>	<p>Are formal compliance steps or mitigation required?</p>	<p>Compliance determinations</p>
		<p>one bird, one reptile, one amphibian, one insect, and one plant species) have the potential to occur on the project site:</p> <ul style="list-style-type: none"> <li>• Coastal California gnatcatcher (<i>Polioptila californica californica</i>), threatened</li> <li>• Least Bell’s vireo (<i>Vireo bellii pusillus</i>), endangered</li> <li>• Southwestern willow flycatcher (<i>Empidonax traillii extimus</i>), endangered</li> <li>• Southwestern pond turtle (<i>Actinemys pallida</i>), proposed threatened</li> <li>• Western spadefoot (<i>Spea hammondi</i>), proposed threatened</li> <li>• Monarch butterfly (<i>Danaus plexippus</i>), candidate</li> <li>• Nevin’s barberry (<i>Berberis nevinii</i>), endangered</li> </ul> <p>As stated in the IPaC report, although the general habitat ranges of these seven species overlap with the proposed project, their critical habitat areas do not intersect with the project site. Furthermore, according to the NEPA Assist Critical Habitat layer, which uses data compiled by the USFWS, the nearest designated critical habitat area (Coastal California gnatcatcher) is approximately 1 mile to the northeast of the project site (EPA 2024c). Given the urbanized nature of the project site and scarcity of on-site native vegetation, it is unlikely that any special-status species would occur onsite due to a lack of suitable habitat. Migratory birds protected under the Migratory Bird Treaty Act (MBTA) are also unlikely to be present on site due to a lack of suitable nesting sites. As such, the project would not result in potential substantial adverse effects to plant and wildlife species, or their habitats protected under the Endangered Species Act. Therefore, the proposed project is in compliance with the Endangered Species Act (see <b>Attachment 8</b>; see <b>ERR 6</b>).</p>
<p><b>Explosive and Flammable Hazards</b>  24 CFR Part 51 Subpart C</p>	<p>Yes    No  <input checked="" type="checkbox"/>    <input type="checkbox"/></p>	<p>Regulations set forth in 24 CFR Part 51 Subpart C require HUD-assisted projects to be separated from hazardous facilities that store, handle, or process hazardous substances by a distance based on the contents and volume of the facilities’ aboveground storage tank (AST), or to</p>

<p><b>Compliance Factors:</b> Statutes, Executive Orders, and Regulations listed at 24 CFR §58.5 and §58.6</p>	<p>Are formal compliance steps or mitigation required?</p>	<p>Compliance determinations</p>
		<p>implement mitigation measures. The requisite distances are necessary, because Project Sites that are too close to facilities handling, storing, or processing conventional fuels, hazardous gases, or chemicals of an explosive or flammable nature may expose occupants or end-users of a project to the risk of injury in the event of a fire or an explosion. The regulations apply only to ASTs with a storage capacity of at least 100 gallons.</p> <p>A search of the California Environmental Protection Agency (CalEPA) website for aboveground petroleum storage and chemical storage sites was conducted to identify aboveground flammable materials storage within a 1-mile radius of the project site (CalEPA 2024). A review of the database search results identified a total of 113 facilities within 1 mile of the project site that reported storing flammable chemicals on site, of which 75 sites contained hazardous chemicals listed in Appendix I of 24 CFR Part 51 Subpart C. Chemicals not listed in § 51.201 were considered non-hazardous. HUD’s Acceptable Separation Distance (ASD) Assessment Tool was used to calculate the minimum separation distance between the project site and these 75 CalEPA sites. When calculating the ASD, all ASTs were assumed to be unpressurized and not diked, and the maximum quantity stored was used to calculate the ASD.</p> <p>Results of the analysis identified three properties storing hazardous materials located below HUD’s minimum ASD. The properties include Crimson Pipeline Stewart Station, Kirkhill Inc., and Econo Lube N’ Tune &amp; Brake #33. The location of the ASTs, surrounding barriers, and layout of the proposed project were evaluated to determine if natural or manmade barriers are in place which could adequately mitigate impacts following U.S. Code of Federal Regulations (CFR) Title 24 Section 51.205 Subpart C, which states that application of the ASD can be eliminated or modified if a barrier is constructed surrounding the hazard, at the site of the project, or in between the potential hazard and the proposed project. Under 24 CFR 51.205(c), if there is a natural or man-made abatement between the proposed project and the AST that impedes a clear view, then the abatement can serve as mitigation. Furthermore, HUD’s Acceptable Separation Distance Guidebook (HUD</p>



<p><b>Compliance Factors:</b> Statutes, Executive Orders, and Regulations listed at 24 CFR §58.5 and §58.6</p>	<p>Are formal compliance steps or mitigation required?</p>	<p>Compliance determinations</p>
		<p>n.d.) similarly states that if the ASD is not achievable, but there is no clear line of sight between the proposed project and the AST, mitigation may not be required.</p> <p>Line of sight between the three commercial buildings and the project site was evaluated using Google Earth’s Street View. There is not a clear view of the ASTs stored at Crimson Pipeline Stewart Station or Kirkhill Inc. from the proposed project site, as the ASTs are located inside of the commercial buildings rather than outside. Line of sight between these two properties and the project site is further impeded by intervening buildings separating the proposed development from the ASTs. As such, the commercial building envelopes at the AST locations and the intervening buildings provide adequate separation as defined in 24 CFR 51.205(c) and as outlined in the ASD Guidebook since there is no clear line of sight from the project site to the ASTs. No additional mitigation is required for the ASTs at Crimson Pipeline Stewart Station or Kirkhill Inc.</p> <p>Econo Lube N’ Tune &amp; Brake #33 is located immediately north of the project site and shares a property boundary with the proposed project. According to CalEPA, the chemical storage site contains a waste oil AST with a storage capacity of 120-599 gallons. The distance between the AST and the northern edge of the project site is 87 feet, less than HUD’s required ASD of 223 feet. Similar to most automotive repair shops, the Econo Lube N’ Tune &amp; Brake #33 utilizes metal garage doors that remain open during business hours to allow cars to enter/exit the workshop. Since the garage doors would remain open during business hours, they would not constitute an adequate barrier to line of sight between the project site and the AST. In addition, although CalEPA records state the AST is located in the basement of the Econo Lube N’ Tune &amp; Brake #33, the AST is still visible when the car lifts in the workshop are raised to allow mechanics to perform maintenance work on vehicles. As a result, there is a clear line of sight between the proposed project site and the AST. Therefore, to protect future residents of the project from impacts related to explosive and flammable hazards, implementation of <b>MM-HAZ-1</b> is required. <b>MM-HAZ-1</b> requires that the project shall include either a protective barrier or modified</p>

<p><b>Compliance Factors:</b> Statutes, Executive Orders, and Regulations listed at 24 CFR §58.5 and §58.6</p>	<p>Are formal compliance steps or mitigation required?</p>	<p>Compliance determinations</p>
		<p>building design that provides protection from blast over pressure and thermal radiation anticipated from the flammable material AST(s) located on the northern adjoining property which were determined to be potential hazards to the proposed project, and to which the ASD could not be met (potential hazard). Protective barriers, building modifications, or a combination thereof (protective features) shall be designed in accordance with the HUD Barrier Design Guidance for HUD Assisted Projects near Hazardous Facilities, Guidebook 6600.G. A licensed professional civil or structural engineer shall design and oversee construction of the protective features. Both buildings and outdoor areas of the project must be protected from the potential hazard and withstand both blast overpressure and thermal radiation in accordance with 24 CFR Part 51.203. Project building plans submitted for approval shall include engineering and design specifications for the protective features and shall be reviewed and approved by the Responsible Entity.</p> <p>Therefore, with implementation of <b>MM-HAZ-1</b>, the project is in compliance with explosive and flammable hazards requirements (see <b>Attachment 9</b>; see <b>ERR 7</b>).</p>
<p><b>Farmlands Protection</b></p> <p>Farmland Protection Policy Act of 1981, particularly sections 1504(b) and 1541; 7 CFR Part 658</p>	<p>Yes    No</p> <p><input type="checkbox"/>    <input checked="" type="checkbox"/></p>	<p>The importance of farmlands to the national and local economy requires the consideration of the impact of activities on land adjacent to prime or unique farmlands. The purpose of the Farmland Protection Policy Act (7 USC Section 4201 et seq., implementing regulations 7 CFR Part 658, of the Agriculture and Food Act of 1981, as amended) is to minimize the effect of federal programs on the unnecessary and irreversible conversion of farmland to nonagricultural uses.</p> <p>According to the California Department of Conservation (DOC) California Important Farmland Finder (DOC 2022), the project site and surrounding areas are designated as “Urban and Built-up Land.” The DOC defines Urban and Built-up Land as land that is “used for residential, industrial, commercial, construction, institutional, public administration, railroad and other transportation yards, cemeteries, airports, golf courses, sanitary landfills, sewage treatment, water control structures, and other developed purposes.” As such, the project site does not contain</p>

<p><b>Compliance Factors:</b> Statutes, Executive Orders, and Regulations listed at 24 CFR §58.5 and §58.6</p>	<p>Are formal compliance steps or mitigation required?</p>	<p>Compliance determinations</p>
		<p>farmland, and the project would not result in the conversion of farmland to a non-agricultural use. Therefore, the project is in compliance with the Farmland Protection Policy Act (see <b>Attachment 10</b>; see <b>ERR 8</b>).</p>
<p><b>Floodplain Management</b>  Executive Order 11988, particularly section 2(a); 24 CFR Part 55</p>	<p>Yes    No  <input type="checkbox"/>    <input checked="" type="checkbox"/></p>	<p>The provisions of Executive Order 11988, Floodplain Management, require federal activities to avoid impacts to floodplains and to avoid direct and indirect support of floodplain development to the extent practicable. Executive Order 13690, Establishing a Federal Flood Risk Management Standard (FFRMS) and a Process for Further Soliciting and Considering Stakeholder Input, revised Executive Order 11988 and established a new FFRMS to address current and future flood risk, improve resiliency, and ensure that projects funded with taxpayer dollars last as long as intended. Executive Order 14030, Climate-Related Financial Risk, subsequently furthered measures to address climate-related financial risk. HUD’s regulations in 24 CFR Part 55 outline HUD’s procedures for complying with Executive Orders 11988, 13690, and 14030. The regulations define a new floodplain of concern, the FFRMS floodplain, which extends beyond the traditional 100-year floodplain to account for increased flood risk over time.</p> <p>The extent of the FFRMS floodplain can be determined using one of three approaches depending on available data and information: the Climate-Informed Science Approach (CISA), the 0.2-Percent-Annual-Chance Floodplain Approach (0.2PFA), and the Freeboard Value Approach (FVA). For non-critical actions, where FEMA has defined the 0.2-percent-annual-chance floodplain, the FFRMS floodplain is the area that FEMA has designated as within the 0.2-percent-annual-chance floodplain.</p> <p>Critical actions are activities where even a slight risk of flooding would be too great, because of the potential loss of life, injury to persons, or damage to properties. This applies to hospitals, nursing homes, fire and police stations, and roads providing sole egress from flood-prone areas. Non-critical actions consist of housing, community centers, independent living for the elderly, and commercial activities. Therefore, the project is a non-critical action.</p>

<p><b>Compliance Factors:</b> Statutes, Executive Orders, and Regulations listed at 24 CFR §58.5 and §58.6</p>	<p>Are formal compliance steps or mitigation required?</p>	<p>Compliance determinations</p>
		<p>No HUD-approved CISA maps are available for the project site; however, FEMA has mapped the 0.2% annual chance of flood (i.e., 500-year floodplain). Therefore, this analysis uses the 0.2PFA approach. As indicated above, the project site is not located within the FEMA-designated 500-year floodplain. As such, based on the project location and designation as a non-critical action, the proposed action is not in the coastal or riverine FFRMS floodplain. Therefore, the project is in compliance with 24 CFR Part 55 (see <b>Attachment 3</b>; see <b>ERR 9</b>).</p>
<p><b>Historic Preservation</b>  National Historic Preservation Act of 1966, particularly sections 106 and 110; 36 CFR Part 800</p>	<p>Yes    No  <input checked="" type="checkbox"/>    <input type="checkbox"/></p>	<p>The National Historic Preservation Act (NHPA) (16 USC 470 et seq.) directs each federal agency, and those tribal, State, and local governments that assume federal agency responsibilities, to protect historic properties and to avoid, minimize, or mitigate possible harm that may result from agency actions. The review process, known as Section 106 review, is detailed in 36 CFR Part 800. Early consideration of historic places in project planning and full consultation with interested parties are key to effective compliance with Section 106. The State Historic Preservation Officer (SHPO) and/or Tribal Historic Preservation Officer (THPO) are primary consulting parties in the process.</p> <p>Dudek prepared a Cultural Resources Inventory and Evaluation Report for the project in December 2024 to determine if the project would impact any historic properties pursuant to Section 106 of the NHPA. The preparation of the report included the development of an area of potential effects (APE), a records search of the California Historical Resources Information System (CHRIS), a review of historic aerial imagery and historic topographic maps, and a review of the geomorphological context of the project APE. The findings of the report are summarized as follows.</p> <p><u>Area of Potential Effects</u></p> <p>The Project APE is located at 323 North Brea Boulevard (APN 269-301-02). The APE is currently undeveloped and encompasses approximately 0.437 acres.</p> <p><u>Records Search</u></p> <p>A confidential records search of the APE and a 1-mile buffer was conducted at the South-Central Coastal</p>

<p><b>Compliance Factors:</b> Statutes, Executive Orders, and Regulations listed at 24 CFR §58.5 and §58.6</p>	<p>Are formal compliance steps or mitigation required?</p>	<p>Compliance determinations</p>
		<p>Information Center at California State University, Fullerton to identify historic properties located within the APE that might be affected by the proposed undertaking. The records search indicated that 33 previous cultural resources technical investigations were conducted within 1 mile of the APE and 3 previously identified cultural resources have been recorded within 1 mile of the APE. None of the previously identified cultural resources are located within or adjacent to the APE.</p> <p><u>Determination</u></p> <p>No historic properties were identified within or adjacent to the APE. Dudek’s report recommends a finding of No Historic Properties Affected for the project under Section 106 of the NHPA. Implementation of <b>MM-CUL-1</b> and <b>MM-CUL-2</b> would avoid adverse impacts related to the inadvertent discovery of archaeological resources or human remains during construction consistent with NHPA Section 106 regulations.</p> <p><u>Consultation</u></p> <p>Based on a search of HUD’s Tribal Directory Assessment Tool (TDAT), no federally recognized tribes that may have an interest in the area where the project is located were identified. The County sent a letter to the SHPO on December 12, 2024, requesting concurrence on the finding of No Historic Properties Affected. The SHPO did not respond within 30 days of receiving the County’s request for a finding or determination. As a result, the County’s consultation requirements with the SHPO are complete (see <b>Attachments 11, 12, and 13</b>; see <b>ERR 10</b>).</p>
<p><b>Noise Abatement and Control</b></p> <p>Noise Control Act of 1972, as amended by the Quiet Communities Act of 1978; 24 CFR Part 51 Subpart B</p>	<p>Yes    No  <input type="checkbox"/>    <input checked="" type="checkbox"/></p>	<p>According to HUD’s noise standards set forth in 24 CFR Part 51, Subpart B, all sites whose environmental or community noise exposure exceeds the day night average sound level (DNL) of 65 decibels (dB) are considered noise-impacted areas. HUD guidance includes screening criteria to assist in evaluating a project’s consistency with the foregoing standard. Pursuant to HUD guidance, potentially significant noise generators within the vicinity of a project include major roadways, if within 1,000 feet of a project site, railroads, if within 3,000 feet, and military or Federal Aviation Administration-regulated (FAA)</p>

<p><b>Compliance Factors:</b> Statutes, Executive Orders, and Regulations listed at 24 CFR §58.5 and §58.6</p>	<p>Are formal compliance steps or mitigation required?</p>	<p>Compliance determinations</p>
		<p>airfields, if within 15 miles. Documentation that a project is not within the applicable distances to the foregoing noise generators demonstrates compliance with HUD’s noise standard. If within the aforementioned distance, a project may show the noise level is at or below 65 dB to demonstrate consistency with the Noise Control Act of 1972.</p> <p>Dudek prepared a Noise Technical Memorandum for the proposed project in November 2024 to evaluate the project’s consistency with HUD’s noise standards. The northern and eastern façades of the proposed residential units would face Lambert Road to the north and Brea Boulevard to the east. State Route 57 is approximately 1,400 feet away and is therefore not considered in the traffic noise analysis. The nearest airport, Fullerton Municipal Airport, is located approximately 6 miles away and would have a negligible contribution to the on-site noise environment at the project site. The primary source of noise in the project vicinity is motor vehicle traffic.</p> <p>A noise analysis of traffic noise from Lambert Road and Brea Boulevard carried out using HUD’s DNL Calculator indicated that worst-case exterior building façade noise levels would be higher than the “acceptable” HUD standard of 65 A-weighted decibels (dBA) DNL. The analysis determined that the exposure from traffic noise along the northern, northeastern, and western building façades and the podium courtyard (southern and western façades) would range from 66 to 72 dBA DNL, exceeding HUD’s exterior noise standard by up to 7 dBA. The noise level at the proposed open space/outdoor area was estimated to be 66 dBA DNL, above HUD’s acceptable noise threshold. However, the proposed open space/outdoor area is not directly exposed to traffic from Lambert Road and Brea Boulevard due to the proposed project’s southern-facing and western-facing exterior façades. The anticipated noise attenuation from the façades was estimated to be approximately 15 dBA using formulas from the Federal Transit Administration’s (FTA) Transit Noise &amp; Vibration Impact Assessment Manual (2018). As a result, traffic noise exposure at the proposed open space/outdoor area would be reduced to 51 dBA DNL and would thus be below the HUD exterior noise standard of 65 dBA DNL.</p>

<p><b>Compliance Factors:</b> Statutes, Executive Orders, and Regulations listed at 24 CFR §58.5 and §58.6</p>	<p>Are formal compliance steps or mitigation required?</p>	<p>Compliance determinations</p>
		<p>The highest noise levels would occur at the eastern and northeastern façades of the residential rooms closest to both Lambert Road and Brea Boulevard, which are the major sources of traffic noise in the project area. Exterior traffic noise levels at the northern exposure of the project site would be lower but would still exceed the HUD “acceptable” standard of 65 dBA DNL. Thus, the exposure from traffic noise along the northern, northeastern, and eastern building façades would exceed the HUD exterior noise standard of 65 dBA DNL by up to 7 dB, putting noise levels at these façades in the “normally unacceptable” noise range.</p> <p>As described above, 24 CFR Part 51, Subpart B states that sites at which environmental or community noise exposure exceeds the DNL of 65 dBA are considered to be noise-impacted. Approvals in the “normally unacceptable” noise zone require a minimum of 5 dB of additional sound attenuation for buildings having noise-sensitive uses if the day-night average sound level is greater than 65 dBA but does not exceed 70 dBA, or a minimum of 10 dB of additional sound attenuation if the day-night average sound level is greater than 70 dBA but does not exceed 75 dBA.</p> <p>Typical new construction of multi-family homes with windows closed provides a minimum of 25 dB exterior to interior noise reduction. All residential units will be equipped with a forced-air heating ventilation air conditioning (HVAC) unit that allows for a “windows closed” condition (i.e., windows do not need to be left open for ventilation).</p> <p>To derive the anticipated noise reduction at each representative receiver, the composite transmission loss (TL) per sound transmission class (STC) window rating was calculated using provided residential unit and window dimensions (feet), and assuming a standard, non-upgraded exterior wall STC rating of 35 and a standard, non-upgraded window STC rating of 25. Minimum interior noise reduction with typical new construction windows and doors closed was calculated for the project to be 33 dBA, resulting in interior noise levels ranging from 33 to 39 dBA, which are all below the HUD interior noise standard of 45 dBA. Therefore, the proposed project would be in</p>

<b>Compliance Factors:</b> Statutes, Executive Orders, and Regulations listed at 24 CFR §58.5 and §58.6	Are formal compliance steps or mitigation required?	Compliance determinations
		compliance with 24 CFR Part 51, Subpart B (see <b>Attachment 14</b> ; see <b>ERR 11</b> ).
<b>Sole Source Aquifers</b>  Safe Drinking Water Act of 1974, as amended, particularly section 1424(e); 40 CFR Part 149	Yes    No <input type="checkbox"/> <input checked="" type="checkbox"/>	<p>Aquifers and surface water are drinking water systems that may be impacted by development. The Safe Drinking Water Act of 1974 requires protection of drinking water systems that are the sole or principal drinking water source for an area and which, if contaminated, would create a significant hazard to public health. The EPA's Map of Sole Source Aquifer (SSA) Locations (EPA 2024d) was used to identify sole-source aquifers in the vicinity of the project site.</p> <p>The project site is not located within an area designated by the EPA as being supported by a sole source aquifer. The project site is located approximately 105 miles to the northwest of the nearest sole source aquifer, which is the Campo/Cottonwood Creek Aquifer located in San Diego County at the border of California and Mexico. As such, the project site is not located in a region that depends solely on an aquifer for access to water or located within a sole source aquifer recharge area. Thus, no impact on sole source aquifers would occur. Therefore, the proposed project is in compliance with the Safe Drinking Water Act of 1974 (see <b>Attachment 15</b>; see <b>ERR 12</b>).</p>
<b>Wetlands Protection</b>  Executive Order 11990, particularly sections 2 and 5	Yes    No <input type="checkbox"/> <input checked="" type="checkbox"/>	<p>According to the EPA, wetlands are characterized by hydrology, soils, and vegetation. The NEPAAssist Tool (EPA 2024c), which utilizes wetlands data published on the U.S. Fish and Wildlife Service's National Wetland Inventory (NWI) mapper, was used to identify wetlands on or near the project site. No wetlands are located on or near the project site. The nearest wetland feature is the Brea Canyon Channel, which is classified as a riverine feature by USFWS, that runs approximately 0.18 miles west of the proposed project site. As such, no impact to wetlands would occur. Therefore, the project is in compliance with Executive Order 11990 (see <b>Attachment 16</b>; see <b>ERR 13</b>).</p>
<b>Wild and Scenic Rivers</b>  Wild and Scenic Rivers Act of 1968, particularly section 7(b) and (c)	Yes    No <input type="checkbox"/> <input checked="" type="checkbox"/>	<p>The Wild and Scenic Rivers Act (16 USC 1271-1287) provides federal protection for certain free-flowing, wild, scenic, and recreational rivers designated as components or potential components of the National Wild and Scenic Rivers System (NWSRS). The NWSRS was created by Congress in 1968 to preserve certain rivers with outstanding</p>



<p><b>Compliance Factors:</b> Statutes, Executive Orders, and Regulations listed at 24 CFR §58.5 and §58.6</p>	<p>Are formal compliance steps or mitigation required?</p>	<p>Compliance determinations</p>
		<p>natural, cultural, and recreational values in a free-flowing condition for the enjoyment of present and future generations. The EPA’s NEPAAssist tool (EPA 2024c) was used to determine the proximity of the project site to designated Wild and Scenic Rivers. The project site is not located near any NWSRS river, including designated Wild and Scenic Rivers, study rivers, and Nationwide Rivers Inventory (NRI) river segments. The closest designated Wild and Scenic River is Deep Creek, approximately 50 miles northeast of the project site. Therefore, the proposed project is in compliance with the Wild and Scenic Rivers Act (see <b>Attachment 17</b>; see <b>ERR 14</b>).</p>

**ENVIRONMENTAL JUSTICE**

<p><b>Environmental Justice</b>  Executive Order 12898</p>	<p>Yes    No  <input type="checkbox"/>    <input checked="" type="checkbox"/></p>	<p>Environmental justice means ensuring that the environment and human health are protected fairly for all people regardless of race, color, national origin, or income. EO 12898, Federal Actions to Address Environmental Justice in Minority Populations and Low-Income Populations, requires certain federal agencies, including HUD, to consider how federally assisted projects may have disproportionately high and adverse human health or environmental effects on minority and low-income populations.</p> <p>The EPA’s EJScreen mapping and screening tool (EPA 2024b) was used to evaluate environmental and demographic data for the project site and determine whether the project would have disproportionate adverse environmental impacts on future residents and/or the surrounding community. Environmental factors are measured using 11 environmental indicators (EI), and demographic factors are measured using seven demographic indicators (DI). An EJScreen report for the subject property was run using a 0.125-mile-radius centered around the project site (study area). According to the demographic data obtained from EJScreen, which reflects American Community Survey statistics collected by the U.S. Census Bureau from 2018 through 2022, the total population within this study area is 94. Approximately 56% of the study area’s population belongs to a minority, with 33% identifying as Hispanic, 14% as Asian, and 1% identifying as two or more races. The remaining 44% of the</p>
--	---	---

Compliance Factors: Statutes, Executive Orders, and Regulations listed at 24 CFR §58.5 and §58.6	Are formal compliance steps or mitigation required?	Compliance determinations
		<p>population is White. Results from the EJScreen assessment indicate that 23% of the study area population is low-income. Based on the factors evaluated by the EJScreen tool, the proposed project is not expected to pose any aggregate environmental justice issues based on the factors evaluated by the EJScreen tool.</p> <p>As discussed throughout this EA, substantial adverse effects related to various environmental topic areas would not occur. Thus, the proposed project, which is an infill site surrounded by multi-family and commercial uses, would not introduce new uses that could result in disproportionately high and adverse human health or environmental effects on existing minority and low-income populations in the project vicinity, nor would the project induce population growth in an area subject to health risks due to poor environmental conditions. Furthermore, the affordable housing project would have a beneficial impact of increasing the supply of affordable housing units in the study area. Therefore, the project is in compliance with EO 12898 (see <b>Attachment 18</b>; see <b>ERR 15</b>).</p>

### **Environmental Assessment Factors [24 CFR 58.40; Ref. 40 CFR 1508.8 & 1508.27]**

Recorded below is the qualitative and quantitative significance of the effects of the proposal on the character, features and resources of the project area. Each factor has been evaluated and documented, as appropriate and in proportion to its relevance to the proposed action. Verifiable source documentation has been provided and described in support of each determination, as appropriate. Credible, traceable and supportive source documentation for each authority has been provided. Where applicable, the necessary reviews or consultations have been completed and applicable permits of approvals have been obtained or noted. Citations, dates/names/titles of contacts, and page references are clear. Additional documentation is attached, as appropriate. **All conditions, attenuation or mitigation measures have been clearly identified.**

**Impact Codes:** Use an impact code from the following list to make the determination of impact for each factor.

- (1) Minor beneficial impact
- (2) No impact anticipated
- (3) Minor Adverse Impact – May require mitigation
- (4) Significant or potentially significant impact requiring avoidance or modification which may require an Environmental Impact Statement

Environmental Assessment Factor	Impact Code	Impact Evaluation
<b>LAND DEVELOPMENT</b>		
<p>Conformance with Plans / Compatible Land Use and Zoning / Scale and Urban Design</p>	<p>2</p>	<p>The project site is designated within the City’s downtown, including the Birch Street Corridor, and is zoned as Mixed Use I in the City’s General Plan.</p> <p>The Brea General Plan land use designations identify the permitted land uses and intensity of development allowed in all areas of the City. The project site is located within an assortment of detached single-family homes, multifamily housing, commercial buildings, industrial buildings, and public facilities. The project site is located in a mixed-use residential and commercial area and is bordered by lands within the city limits to the west and northeast and lands within the County’s unincorporated area to the north, southeast, and south. Adjacent land uses include single family residential to the west, general commercial to the north and east, and mixed-use to the south. The project’s scale and urban design is consistent with the surrounding uses. The Mixed Use I General Plan land use designation applies to areas primarily intended for mixed-use development. All residential uses are permitted in the Mixed Use I designation including multifamily residential, affordable housing, and PSH that contribute to the city’s mixed-use character. Developments within this zoning area prioritize easy access to transportation, aligning with the City’s goal of providing mixed-use urban environments that offer opportunities for people to live, work, and shop (City of Brea 2024b). The project is consistent with permitted uses in this land use designation and also is consistent with the policies of the General Plan.</p> <p>The maximum permitted residential density in the Mixed Use I designation is between 12.1 to 50 du/ac depending upon the zoning classification. However, the project is requesting a Density Bonus pursuant to California Government Code Sections 65915-65918, which allows 100% affordable housing projects to utilize the 80% Density Bonus increase and permits up to four concessions/incentives from the City’s development standards. The Density Bonus allows the project to exceed the General Plan density of 15 du/ac in the Mixed Use I zoning district. Pursuant to the State Density Bonus Law, the project requested concessions from the City’s private open space requirements, maximum building height requirements, tree replacement planting ratio requirements, and parking lot landscape percentage requirements.</p> <p>The project would be consistent with zoning regulations pursuant to provisions under the State Density Bonus Law, which allow for waivers and concessions to the City’s zoning regulations, the approval of which would not render the project inconsistent with City zoning requirements. The court decision in <i>Wollmer v. City of Berkeley</i> expressly held that the waivers and concessions a city was required to grant for a density-bonus-eligible project did not result</p>

Environmental Assessment Factor	Impact Code	Impact Evaluation
		<p>in planning and zoning inconsistencies, because the mandatory nature of the waivers meant that those standards were inapplicable to the project. Therefore, the project is consistent with the applicable General Plan land use designation and all applicable General Plan policies as well as with the applicable zoning designation and regulations.</p>
<p>Soil Suitability/ Slope/ Erosion/ Drainage/ Storm Water Runoff</p>	<p>2</p>	<p><u>Soil Suitability and Slope</u></p> <p>According to the Phase I ESA, which obtained soils data from the EDR report for the project, the project site consists of Myford sandy loam. The soil is described as sandy loam, sandy clay, sandy clay loam, and sandy loam to a depth from 70-79 inches. These soils are described as clayey, have a high-water table, or are shallow to an impervious layer, and good drainage. Slope measurements for the project site were obtained through analysis of the USGS 7.5 Minute Topographic Map for La Habra, CA in the Phase I ESA. According to this review, the proposed project site generally slopes towards the west/northwest.</p> <p>As required by local and state regulations and policies, a geotechnical report would be prepared for the project prior to issuance of a building permit to determine soil suitability and provide recommendations for the project, including recommendations for site grading, foundation construction, and other geotechnical considerations, which the project would be required to adhere to. Therefore, no impacts related to soil suitability or slope are anticipated.</p> <p><u>Erosion, Drainage, and Stormwater Runoff</u></p> <p>Project construction would include ground disturbance, which could result in increased potential for erosion. The State Water Resources Control Board (SWRCB) has implemented a National Pollutant Discharge Elimination System (NPDES) Construction General Permit for the State of California for projects disturbing 1 acre or more of soil, requiring dischargers to obtain coverage under the General Permit, file a Notice of Intent (NOI), and prepare a stormwater pollution prevention plan (SWPPP) prior to commencement of construction. is Because the project footprint would be less than 1 acre, it would not be subject to the NPDES permit requirements for construction site stormwater discharges and would comply with those requirements.</p> <p>However, the project would be subject to compliance with the current Orange County Drainage Area Management Plan (DAMP), which requires an Erosion and Sediment Control Plan to be prepared for a project area of less than 1 acre that would ensure that sediments from areas disturbed by construction would be retained on site using an effective combination of erosion and sediment controls to the maximum extent practicable. In addition, the Erosion and Sediment</p>

Environmental Assessment Factor	Impact Code	Impact Evaluation
		<p>Control Plan would require stockpiles of soil to be properly contained to minimize sediment transport. The project would also be subject to compliance with the Stormwater Program Local Implementation Plan (LIP) implemented by the Orange County Flood Control District (OCFCD). The LIP describes the activities that the County is undertaking in order to meet the requirements of the Santa Ana Regional Water Quality Control Board Order No. R8-2009-0030 and NPDES Permit No. CAS618030 (also known as the “Fourth Term MS4 Permit”). The LIPs outlined in the DAMP serve as the primary policy and implementation documents for compliance with the NPDES Stormwater permits. MS4 permits are issued by local RWQCBs to provide the means to address stormwater quality issues specific to the local watershed or region. MS4 permits require permittees to develop and implement a stormwater management program with the goal of reducing the discharge of pollutants to the maximum extent practicable (MEP). The project would be in accordance with the County’s Standard Conditions of Approval, as well as all in compliance with applicable LIP requirements. The proposed project and its facilities would discharge into the MS4 within the jurisdiction of Brea. Pursuant to the Orange County MS4 Permit, the City is responsible for controlling or limiting urban pollutants generated by postconstruction activities from reaching their MS4s. The proposed project is, therefore, subject to the requirements of the Orange County MS4 Permit (Santa Ana Region) as it is applied by the permittee and its co-permittees.</p> <p>Therefore, while the project is not subject to the NPDES Construction General Permit, the project must comply with OCFCD’s LIP, including LIP Section A-8, Construction Component, which includes a detailed set of erosion and sediment controls and waste and a list of best management practices (BMPs) that must be employed during construction phases to prevent or minimize the impacts of urban runoff generated by construction activities within the City of Brea on receiving water bodies. By following these prevention practices and compliance with these state and local standards, project construction would not have adverse impacts related to erosion, drainage, and stormwater runoff.</p>
Hazards and Nuisances including Site Safety and Noise	3	<p><u>Hazards and Site Safety</u></p> <p>Hazards related to contamination and toxic substances and explosives or flammable hazardous materials are discussed above. The Phase I ESA conducted by Barr &amp; Clark Inc. in April 2024 did not identify any CRECs, HRECs, asbestos, and LBP on the project site. However, a REC was identified related to potential soil vapor impacts from previous land uses on adjacent properties. A subsequent Phase II Subsurface Investigation Report completed by Partner in August 2024 confirmed the release of VOCs to soil gas,</p>

Environmental Assessment Factor	Impact Code	Impact Evaluation
		<p>which could negatively impact the health of future residents of the proposed project through vapor intrusion. As a result, implementation of <b>MM-TOX-1</b> is required to mitigate against potential vapor intrusion at the proposed residential development. As indicated above, the project site is not within a flood zone and is not subject to flood hazards.</p> <p>As discussed in the preceding Explosive and Flammable Hazards section, the project would not expose occupants to risks from nearby facilities storing hazardous materials in ASTs. The Crimson Pipeline Stewart Station, 0.88 miles away, stores crude oil and poses no significant risk. Kirkhill Inc., 0.17 miles away, stores acetone and lubricant base oil that poses no significant risk. Lastly, Econo Lube N Tune &amp; Brake #33, located 0.02 miles away, stores waste oil within thresholds, requiring mitigation measures. Hazards related to explosives or flammable hazardous materials would be addressed by <b>MM-HAZ-1</b>.</p> <p>The City, including the project site, is located within a seismically active margin between the North American and Pacific tectonic plates. The project site is not located within an Alquist-Priolo Earthquake Fault Zone, Liquefaction Zone, or Landslide Zone as designated by the California Geological Survey (CGS 2024) (see <b>Attachment 19</b>). The nearest fault to the project site is the Whittier Fault, located approximately 1.57 miles to the northeast. As a result, the project site could experience strong seismic ground shaking during an earthquake. Seismic hazards would be addressed through compliance with California building codes which are focused on prioritizing protection of life and property from seismic-related impacts and require adherence to recommendations of a project geotechnical report, including factors for seismic design. Due to its location in an urbanized area, the project site is not subject to wildfire hazards (CAL FIRE 2024) (<b>Attachment 20</b>). The project site is within the local responsibility area, approximately 1 mile southwest of Brea Canyon and the Puente Foothills, which is classified as a Very High Fire Hazard Severity Zone in the state responsibility area.</p> <p><u>Nuisances</u></p> <p>The project would not be affected by nuisances atypical of an urban environment. There are no industrial uses nearby that would generate substantial odors, fumes, smoke, or other nuisances affecting the project site. It is possible that during construction of the project, construction traffic, noise, dust, and vapor encroachment could be considered a nuisance to the construction crew or immediate neighbors; however, any such nuisances would be temporary. As discussed in the Air Quality section above, The project would be required to comply with SCAQMD regulations for controlling fugitive dust pursuant to SCAQMD Rule 403, which</p>

Environmental Assessment Factor	Impact Code	Impact Evaluation
		<p>requires the implementation of best available dust control measures during active operations capable of generating fugitive dust, to control fugitive dust emissions from project construction.</p> <p><u>Noise</u></p> <p>The proposed project is not a noise-generating facility. Noise generated by project operations would be similar to existing conditions and would be typical of other multi-family residential uses in the City. Although the project would involve construction noise near sensitive receptors such as residential uses, construction noise would be temporary, resulting in intermittent increases in ambient noise levels which would fluctuate depending on the particular construction phase. Pursuant to Chapter 8.20, Noise Control, of the City’s Municipal Code, construction activities would be restricted to the daytime hours between 7:00 a.m. and 7:00 p.m. on Monday through Saturday. Construction is not allowed on Sundays or federal holidays. The project would not require nighttime construction or construction on weekends or holidays (City of Brea 2024c).</p>

Environmental Assessment Factor	Impact Code	Impact Evaluation
<b>SOCIOECONOMIC</b>		
Employment and Income Patterns	1	<p>Project construction would generate a limited number of temporary construction jobs and operation would generate a nominal number of permanent jobs (e.g., management, clerical, and janitorial jobs), which could result in a minor increase in per capita income. Construction activity could result in direct economic effects related to increased spending on construction materials, equipment, and services. The magnitude of the economic benefits of construction spending to the City’s economy would depend on the proportion of employment, goods, and services procured from local residents and businesses and would likely have a relatively minor benefit on the City’s economy.</p>
Demographic Character Changes, Displacement	2	<p>The proposed project would not have an adverse impact on demographic character or result in the displacement of existing businesses or individuals. The project would occur on land that has been vacant and undeveloped since at least 2001; therefore, no existing residents or businesses would be displaced. Since the immediate neighborhood bordering the site is a mixture of residential uses including single-family residential, multi-family residential, and commercial uses; as well as industrial uses, the proposed development would maintain existing demographic character.</p>

Environmental Assessment Factor	Impact Code	Impact Evaluation
Environmental Justice	1	<p>Many of the workers that comprise the City’s workforce earn modest incomes, making it challenging to afford to live and work in Brea. According to the City’s Housing Element 2021-2029 (6<sup>th</sup> Cycle), extremely low-income (ELI) households, which earn less than 30% AMI, comprise approximately 10% of the City’s households and have significant housing needs. Comprehensive Housing Affordability Strategy data compiled by HUD determined that 76% of the City’s ELI households are spending more than half their income towards housing, and 58% of the City’s ELI households are renters, a group particularly vulnerable to rising rents. Furthermore, according to the City’s Housing Element, the level of poverty in Brea has increased slightly over the past two decades. Approximately 7% of individuals and were living in poverty within the City in 2019, compared to only 5% in 1999. Families (with and without children) in the City experienced a similar trend with approximately 5% of families living in poverty in 2019, compared to only 3% in 1999.</p> <p>The proposed project would have a beneficial impact on the City’s low-income population by providing affordable housing to very-low-income families in the southwest corner of the City (west of Brea Boulevard and south of Lambert Road), which has the highest concentration of people living in poverty (8.4% -16%) (City of Brea 2021a). As discussed above, based on the EJSscreen assessment for the project site, regardless of the population group served by the proposed development, the local population would not be affected disproportionately by environmental issues.</p>

Environmental Assessment Factor	Impact Code	Impact Evaluation
<b>COMMUNITY FACILITIES AND SERVICES</b>		
Educational and Cultural Facilities	2	<p><u>Educational Facilities</u></p> <p>The project would include 38 one-bedroom units to provide affordable housing for individuals and families. While families with children could be housed at the proposed development, the number of school-aged living at the project is expected to be negligible given the small size of the project and the fact that the project would provide 1-bedroom apartments. School-aged children would likely attend the schools of residence for the project address. The project site is within the Brea Olinda Unified School District (BOUSD) The schools that serve the project site are:</p> <ul style="list-style-type: none"> <li>• Laurel Elementary School, located at 200 S Flower Avenue, CA, approximately 0.7 miles to the south</li> </ul>



Environmental Assessment Factor	Impact Code	Impact Evaluation
		<ul style="list-style-type: none"> <li>• Brea Junior High School, located N Brea Blvd, Brea, CA, approximately 0.2 miles to the northwest</li> <li>• Brea Olinda High School, located at 798 Wildcat Way, Brea, CA, approximately 1.5 miles to the northeast</li> </ul> <p>As of the 2022-2023 school year, Laurel Elementary School had an enrollment of 447 students, Brea Junior High School had 907 students, and Brea Olinda High had 1,681 students (CDE 2024). Schools serving the project would have the capacity to accommodate any school-aged children potentially living at the new affordable housing community.</p> <p><u>Cultural Facilities</u></p> <p>Cultural facilities include publicly accessible buildings, structures, and establishments that are used primarily for the performance, exhibition, or benefit of arts and heritage activities, including, but not limited to, performing arts, visual arts, heritage and cultural endeavors. Numerous cultural facilities would be accessible to project occupants in the immediate project area and beyond within Orange County, including cinemas, galleries, libraries, museums, theaters, and stadiums.</p> <p>Cultural facilities near the project site include the Brea Museum and Historical Society approximately 1.1 miles north, and Lagos De Moreno Park, approximately 0.7 miles northeast of the project site. Brea Library, located at 1 Civic Center Circle, is located approximately 1.3 miles east of the project site. The project would result in an incremental increase in demand for cultural facilities. However, as an affordable housing project, the project would be expected to serve existing area residents by addressing existing unmet needs for rental assistance in the project area, rather than result in an influx of new residents. Furthermore, due to the relatively small project size, any incremental increase in demand would not exceed the capacity of existing facilities.</p> <p>Brea showcases an array of talent through its art galleries, museums, festivals, and outdoor theater performances. Premier cultural events like the shows at Curtis Theatre, Brea’s County Fair, Concerts in the Park, Brea’s fest, Pet Expo, Family film events, Brea Bonanza musical Festival and others draw visitors to this vibrant, eclectic area. The city offers countless cultural events and venues offering live music, outdoor theater and more. Therefore, there are adequate cultural facilities in the City and surrounding areas of the County to accommodate any potential increased usage generated by the project.</p>
Commercial Facilities	1	<p>No adverse impacts to nearby commercial facilities are anticipated. The project site is located along the Brea Boulevard commercial corridor and would be potentially beneficial to nearby businesses as a result of increased business. Additionally, placing residents in</p>

Environmental Assessment Factor	Impact Code	Impact Evaluation
		more affordable housing provides more disposable income for spending on non-housing-related goods and services.
Health Care and Social Services	2	<p><u>Health Care</u></p> <p>Because the proposed project is relatively small in size and would likely serve existing area residents, it is not anticipated to significantly increase demand for health care services in the area. Sufficient health care is available in the surrounding community to handle any potential increase in demand. Healthcare facilities near the project site include the following:</p> <ul style="list-style-type: none"> <li>• UCI Health- Brea Outpatient Center, approximately 1 mile north of the project site at 380 W Central Ave Suite 400, Brea, CA 92821</li> <li>• CareMore, approximately 1 mile southeast of the project site at 380 W Central Ave Ste. 230, Brea, CA 92821</li> <li>• Brea Urgent Care, approximately 1 mile north of the project site at 395 W Central Ave, Brea, CA 92821</li> <li>• St. Jude Heritage Primary Care-Brea, approximately 3.2 miles southwest of the project site at 101 E Valencia Mesa Dr, Fullerton, CA 92835</li> <li>• Providence Brea Center for Health Promotion approximately 3.2 miles southwest of the project site at 101 E Valencia Mesa Dr, Fullerton, CA 92835</li> </ul> <p>Numerous other smaller health care facilities including clinics and specialty services are also located in the area. Thus, the project would not be expected to have adverse impacts on health care services.</p> <p><u>Social Services</u></p> <p>Social services are offered by a wide variety of both public and private non-profit agencies in the City of Brea and broader community within Orange County. These agencies provide a variety of services to residents including benefits enrollment, connection to other community services such as health care, education/vocational training and career development, harm reduction strategies, veteran’s services, child protective services, foster care, nutrition assistance, and cash aid, among others. The City of Brea is one of 11 cities in Orange County that participates in The North Orange County Public Safety Collaborative (NOCPSC), a coalition of cities, police agencies, nonprofits, and agencies dedicated to providing health and human services to the community (NOCPSC 2021). In addition, the City’s Community Services Department hosts several holiday-themed events throughout the year and provides a range of services to local and regional communities (City of Brea 2024). Considering the project’s relatively small size, it is anticipated to result in an</p>

Environmental Assessment Factor	Impact Code	Impact Evaluation
		<p>incremental increase in demand for social services that could be accommodated by existing services.</p> <p>In conclusion, the proposed project would not adversely affect health care and social services. The project would result in a beneficial effect since it would be providing PSH to individuals experiencing homelessness.</p>
Solid Waste Disposal / Recycling	2	<p>Solid waste disposal and recycling services at the project site would be provided by Republic Services, the City's franchise waste hauler, located at 1131 North Blue Gum Street, Anaheim, California 92806. Republic Services provides weekly residential, multifamily, and commercial waste collection services to Brea's residents and businesses. The City's waste collection system keeps recyclables and green waste separate from trash to help extend the life of the County's landfills (City of Brea 2024d). All waste generated during the construction and operational phases would be properly disposed of and recycled where possible. The amount of solid waste generated by the proposed project during the construction and operational phases would be a fraction of the throughput taken in by Republic Services daily. Adverse impacts from solid waste disposal associated with the proposed project are not anticipated.</p>
Waste Water / Sanitary Sewers	2	<p>The City of Brea would provide sanitary sewer and wastewater services to the project site. The City's Public Works Department manages the water distribution and wastewater systems (City of Brea 2024f). The project would connect to existing wastewater and sanitary sewer facilities and does not include the construction or use of a septic system. The project would be required to pay standard wastewater connection fees and ongoing user fees, which would ensure the project's impacts on existing sewer facilities are adequately offset. Payment of these fees would fund the collection, treatment, and disposal of generated wastewater, and would offset the project's increase in demand for wastewater collection services. Adverse impacts to wastewater systems and sanitary sewers servicing the project site are not anticipated due to the city's capacity and existing infrastructure.</p>
Water Supply	2	<p>The City's Water Division is responsible for maintaining the City's potable water system, which includes resolving backflow prevention and water quality issues. Brea imports 100% of its water from two major water suppliers, Metropolitan Water District of Southern California (MWDSC), which supplies treated imported surface water to the City, and California Domestic Water Company (Cal Domestic), which supplies the City with treated groundwater. MWDSC's imported water sources are the Colorado River and the State Water Project, which draws water from the Sacramento- San Joaquin River Delta, while Cal Domestic water originates from the Main San Gabriel water basin. The City's Water Division maintains</p>

Environmental Assessment Factor	Impact Code	Impact Evaluation
		<p>an extensive supply system with over 100 miles of pipeline and 13,000 water connections. As evidenced by the City's annual Water Quality Confidence Report, water delivered throughout Brea meets the quality standards required by federal and state regulatory agencies (City of Brea 2024g).</p> <p>The project would result in an incremental increase in water demand and would comply with water conservation goals and policies set forth in the City's General Plan (City of Brea 2021b). Payment of standard water connection fees and ongoing user fees would ensure the project's impacts on existing water facilities are adequately offset. In addition, revenues collected from these water rates pay for operations and maintenance of the City's water system and related assets, including six reservoirs with a combined capacity of 67.5 million gallons (City of Brea 2024f). Adverse impacts to the City's water supply are not anticipated.</p>
Public Safety - Police, Fire and Emergency Medical	2	<p>Police protection services to the project site are provided by the Brea Police Department. The Brea Police Department is located at 1 Civic Center Circle in the City of Brea, approximately 1.2 miles southeast of the project site.</p> <p>Fire and emergency medical services are provided by the Brea Fire Department, which serves approximately 47,000 residents throughout Brea. The closest fire station to the project site is Station I, which is located approximately 0.9 miles east of the project site at 555 N Berry Street. The project would result in an incremental increase in demand for police, fire, and emergency medical services at the project site. The project would be required to comply with all applicable codes for fire safety and emergency access. Therefore, the project would not have adverse impacts on public safety.</p>
Parks, Open Space and Recreation	2	<p>There are abundant parks, open space, and recreational facilities in the City of Brea, Orange County, and the surrounding areas. Numerous state parks are located nearby the project area, including Carbon Canyon Park and Chino Hills State Park which are approximately 3.5 miles and 4.1 miles east of the project site, respectively. Orange County Parks operates a range of public parks, open spaces, historical sites, and recreational facilities across 60,000 acres. County parks include regional parks, urban recreational spaces, beaches, and historical cultural landmarks, as well as dog parks, garden plots to rent, surf schools and an adopt-a-beach program. The City of Brea's recreation department, Brea Recreation, operates the Brea Community Center and Brea Senior located at 695 E Madison Way and 500 Sievers Avenue. Brea Recreation offers various programs from children, adults, and seniors, such as adult sports leagues, aquatics program, after school programs, summer day camp, fitness center, and recreational classes. Additionally, the City maintains a two-way bike trail called</p>

Environmental Assessment Factor	Impact Code	Impact Evaluation
		<p>The Tracks at Brea Trail, consisting of a separate pedestrian path, nine fitness stations, two bike repair stations, seating areas with shade structures, benches, drinking fountains, and restrooms. The trail was originally a railroad and train depot, but later transformed into a 50-acre linear park that traverses the city across four miles (City of Brea 2024e).</p> <p>Public parks and open spaces in proximity to the project site include the following:</p> <ul style="list-style-type: none"> <li>• Tamarack Park, approximately 0.5 miles northwest of the project site at 520 Tamarack Ave, Brea, CA 92821</li> <li>• Central Park, approximately 1 mile north of the project site at 380 W Central Ave, Brea, CA 92821</li> <li>• Arovista Park, approximately 1 mile southwest of the project site at 500 W Imperial Hwy, Brea, CA 92821</li> <li>• Founders Park, approximately 1.5 miles northwest of the project site at 777 Skyler Way, Brea, CA 92821</li> <li>• Craig Regional Park, approximately 2.3 miles southeast of the project site at 3300 N State College Blvd, Fullerton, CA 92835</li> </ul> <p>Given the relatively small size of the project and the large number of local and state parks in the vicinity, the project would not have an adverse impact on parks, open space, and recreation.</p>
<p>Transportation and Accessibility</p>	<p>2</p>	<p>The project site is located in the Brea Core, a central area of the City that is undergoing a significant planning and development process to enhance accessibility through improvements to streets, sidewalks, and public spaces, and opportunities for workforce housing, diverse businesses, and a pedestrian-friendly environment (City of Brea n.d.). The project is a 100% affordable residential development in an infill location; therefore, impacts related to vehicle miles traveled or traffic congestion would not occur. Pre-existing urban development and readily available public transit near the project site would further minimize issues related to transportation and accessibility.</p> <p>Bus transit service and paratransit service in the City is provided by Orange County Transportation Authority (OCTA) which serves the entirety of Orange County. The closest bus stops to the project site are located on both sides of North Brea Boulevard, adjacent to the project site. Specifically, these stops are located at the intersection of North Brea Boulevard and West Lambert Road and at the intersection of North Brea Boulevard and West Cypress Street, which are both less than 0.5 miles of the project site. The nearest transit hub is located at the Brea Mall Transit Center, approximately 1.5 miles from the project site. Route 129 provides service between</p>

Environmental Assessment Factor	Impact Code	Impact Evaluation
		<p>La Habra and Anaheim, offering easy access to residential and commercial areas. On weekdays, the bus service operates from 5:00 a.m. to 9:30 p.m. eastbound to Anaheim and westbound to La Habra. Bus transit services operate from 6:00 a.m. to 9:00 p.m. on weekends. Thus, transit services would be available to residents, and the project would have no adverse effect on transit facilities.</p> <p>A Class II bike lane is delineated along North Brea Boulevard adjacent to the project site. Residents traveling by bicycle could easily connect to the Tracks at Brea Trail, a Class I bike path that runs just south of the project site and which intersects the bike lane along North Brea Boulevard. Class I bike paths are paved facilities designated for bicycle use that re physically separated from roadways by space or by a physical barrier (City of Brea 2021c). The Tracks is the City’s newest dedicated pedestrian and bicycle path and is considered the primary bikeway in the City (City of Brea 2020). The Tracks is a multi-use trail that traverses the city from east to west. It has a two-way paved bikeway and a separate pedestrian footpath providing an opportunity to make easy connections across town. The trail starts at Arovista Park, 1.2 miles from the project site, and ends at Nasa Street. In addition, most adjacent streets to the project site provide sidewalks. Thus, pedestrian and bicycle facilities would be readily accessible to project residents, and the project would have no adverse effect on pedestrian and bicycle facilities.</p>

Environmental Assessment Factor	Impact Code	Impact Evaluation
<b>NATURAL FEATURES</b>		
Unique Natural Features, Water Resources	2	The project site is infill development in an area zoned for mixed commercial and residential uses. The project site does not contain any unique natural features or water resources. There are no watercourses, wetlands, or other aquatic resources present on or near the project site. Therefore, the project would have no impact on unique natural features or water resources.
Vegetation, Wildlife	2	The project site does not contain native vegetation or critical habitat for any special-status plant or wildlife species. Although the proposed project is within the ranges of seven endangered or threatened species, none are likely to occur on site due to a lack of suitable habitat (USFWS 2020b) (see <b>Attachment 8</b> ). Therefore, the project would have no impact on vegetation or wildlife.
Other Factors	1	The project would provide low-income, affordable housing and provide on-site services and programs for residents. The project would provide a safe, clean, and sanitary place for residents in a location convenient to public transportation and other amenities.

Environmental Assessment Factor	Impact Code	Impact Evaluation
		Therefore, the proposed project would be beneficial to both residents and the community.

Environmental Assessment Factor	Impact Code	Impact Evaluation
<b>CLIMATE AND ENERGY</b>		

Climate Change Impacts	2	<p>Although climate change is driven by global atmospheric conditions, climate change impacts are felt locally. An expanding body of scientific research supports the theory that global climate change is currently causing changes in weather patterns, average sea level, ocean acidification, chemical reaction rates, and precipitation rates, and that it will increasingly do so in the future. The climate and several naturally occurring resources within California are adversely affected by climate change. Increased precipitation and sea level rise will increase coastal flooding, saltwater intrusion, and degradation of wetlands. Mass migration and/or loss of plant and animal species could also occur. Potential effects of global climate change that could adversely affect human health include more extreme heat waves and heat-related stress; an increase in climate-sensitive diseases; more frequent and intense natural disasters such as flooding, hurricanes, wildfire, heatwaves, and drought; and increased levels of air pollution. Similarly, climate change may alter site suitability factors, such as air quality, urban heat island effects, soil stability, water resources, groundwater availability (e.g., water table level, reliance on a sole source aquifer), excessive stormwater runoff and site flooding, wastewater control systems, and water treatment facilities.</p> <p>As discussed above, the project site is not within a coastal community or low-lying area and would not be impacted by sea level rise (see <b>Figure 1</b>). As previously discussed, the project site is not in an area that relies on a sole-source aquifer. No substantial issues related to air quality, soil suitability, stormwater, wastewater systems, or water supply have been identified in the preceding analyses. Thus, the project would not lead to potential climate-change-related impacts that would substantially adversely affect residents.</p> <p>The Climate Mapping for Resilience and Adaptation (CMRA) tool (NOAA 2023) and FEMA’s National Risk Index mapping tool (FEMA 2024b) were used to assess exposure to the following five key climate hazards at the project site: extreme heat, drought, wildfire, flooding, and coastal inundation from sea-level rise. Based on the results of the CMRA tool analysis, the project site is most susceptible to climate change impacts related to extreme heat and drought. Currently, the project area census tract only receives approximately 14 inches of precipitation annually and experiences approximately 24 days annually where temperatures are greater</p>
------------------------	---	---

Environmental Assessment Factor	Impact Code	Impact Evaluation
		<p>than 90 degrees Fahrenheit. At the end of the century, the amount of precipitation received by the census tract would remain constant at approximately 14 inches, but the days reaching temperatures greater than 90 degrees Fahrenheit would increase to 60. The single highest maximum temperature this census tract may experience is currently 99.2 degrees Fahrenheit; though, by the end of this century, the census tract’s maximum highest temperature is expected to increase to 104.7 degrees Fahrenheit. The project site is located within a census tract that is not designated as a Disadvantaged Community according to the Climate and Economic Justice Screening Tool (NOAA 2023) (<b>Attachment 21</b>).</p> <p>Data obtained from FEMA’s National Risk Index coincided with the results of the CRMA tool. Index ratings ranging from very low to very high were analyzed at the County level. According to the National Risk Index, the project site is at very high risk of experiencing earthquakes, riverine flooding, and wildfire (FEMA 2024b) (<b>Attachment 22</b>). While the County overall is at very high risk of experiencing riverine flooding and wildfire, as discussed above, the project site is not located within a flood zone (<b>Attachment 3</b>) or in an area subject to wildfire hazards (<b>Attachment 20</b>). Given the project site’s location in an urbanized area, wildfire risk does not pose a substantial climate-related hazard to the project site.</p> <p>The project would not include use of natural gas. The project would include EV charging stations and would comply with the California Green Building Standards (CALGreen) Code, which would ensure the project incorporates various measures to reduce greenhouse gas (GHG) emissions. The project is located adjacent to transit and bicycle facilities, which would serve to reduce the GHG emissions associated with motor vehicle travel. As previously discussed, criteria air pollutant emissions from project construction and operation would be below <i>de minimis</i> thresholds, and daily emissions from the proposed project would not exceed the SCAQMD’s regional construction or operational emissions thresholds (see <b>Attachment 4</b>). In addition, the SCAQMD has established a screening threshold of 3,000 metric tons of carbon dioxide equivalent per year (MT CO<sub>2</sub>e/yr) that is used to determine if a project would have significant GHG emissions impacts. This approach is a widely accepted screening threshold used by numerous cities within the SoCAB and is based on the SCAQMD staff’s proposed GHG screening threshold for stationary source emissions for non-industrial projects, as described in the SCAQMD’s Interim CEQA GHG Significance Threshold for Stationary Sources, Rules and Plans (AQMD 2008). Based on modeling conducted for the project in CalEEMod, estimated annual construction emissions for the proposed project would be approximately 96.59 MT CO<sub>2</sub>e/yr (30-year amortized emissions would reduce this to 3.22 MT CO<sub>2</sub>e per year). Estimated annual emissions during the operational phase</p>



Environmental Assessment Factor	Impact Code	Impact Evaluation
		would be approximately 387.54 MT CO <sub>2</sub> e/yr. As such, the project's GHG emissions would be below the SCAQMD's screening threshold. Therefore, the proposed project would not contribute substantially to climate change impacts.
Energy Efficiency	2	The project would be required to comply with applicable building energy efficiency standards pursuant to Title 24, Part 6 of the California Code of Regulations. At the building permit stage, the project would comply with the CALGreen Code that establishes mandatory green building standards for all buildings in California. The project would be 100% electric and would not use natural gas. The proposed project would include EV charging stations. The project site is also located in close proximity to public transportation, with bus stops adjacent to the project site. Therefore, the project would not have an adverse effect related to energy efficiency.

#### Additional Studies Performed:

- *Phase I Environmental Site Assessment Report*, prepared by Barr & Clark Inc., April 2024
- *Phase II Subsurface Investigation Report*, prepared by Barr & Clark Inc., August 2024
- *Noise Technical Memorandum*, prepared by Dudek, December 2024
- *Cultural Resources Constraint Analysis for the Jamboree Brea Permanent Supportive Housing Project, City of Brea, Orange County, California*, prepared by Dudek, December 2024

#### Field Inspection (Date and completed by):

- *Phase I Environmental Site Assessment Report*, completed by Barr & Clark Inc., April 19, 2024
- *Phase II Environmental Site Assessment Report*, completed by Barr & Clark Inc., August 30, 2024

#### List of Sources, Agencies and Persons Consulted [40 CFR 1508.9(b)]:

AQMD (Air Quality Management District). 2008. Interim CEQA GHG Significance Threshold for Stationary Sources, Rules, and Plans. Accessed November 22, 2024, at [http://www.aqmd.gov/docs/default-source/ceqa/handbook/greenhouse-gases-\(ghg\)-ceqa-significance-thresholds/ghgboardsynopsis.pdf](http://www.aqmd.gov/docs/default-source/ceqa/handbook/greenhouse-gases-(ghg)-ceqa-significance-thresholds/ghgboardsynopsis.pdf).

CalEPA (California Environmental Protection Agency). 2024. CalEPA Regulated Site Portal. Accessed November 22, 2024, at <https://siteportal.calepa.ca.gov/nsite/map/results/filters>.

CAL FIRE (California Department of Forestry and Fire Protection). 2024. "Fire Hazard Severity Zones." Accessed November 17, 2024, at <https://osfm.fire.ca.gov/what-we-do/community-wildfire-preparedness-and-mitigation/fire-hazard-severity-zones>.

CCC (California Coastal Commission). 2019. "Maps: Coastal Zone Boundary." Orange County. Accessed November 21, 2024, at <https://coastal.ca.gov/maps/czb/>.

CDE (California Department of Education). 2024. DataQuest. Last reviewed October 10, 2024. Accessed October 14, 2024, at <https://www.cde.ca.gov/ds/ad/dataquest.asp>.

- CGS (California Geological Survey). 2024. Earthquake Zones of Required Investigation. Accessed November 22, 2024, at <https://maps.conservation.ca.gov/cgs/informationwarehouse/eqzapp/>.
- City of Brea. n.d. Fact Sheet: Brea Core Plan. Accessed December 10, 2024, at [https://www.ci.brea.ca.us/DocumentCenter/View/17384/FactSheet\\_FINAL](https://www.ci.brea.ca.us/DocumentCenter/View/17384/FactSheet_FINAL).
- City of Brea. 2020. Brea Connecting the Core Active Transportation Plan. January 2020. Accessed December 10, 2024, at [https://ehq-production-us-california.s3.us-west-1.amazonaws.com/2ce3b3f8cf4c702a161b57d653a44be06e5d60b6/original/1621352081/f9fb7bd1becc0af23f77012099aab378\\_01-21-2020\\_-\\_CC\\_Report\\_22\\_-\\_ATP\\_Final\\_Report.pdf?X-Amz-Algorithm=AWS4-HMAC-SHA256&X-Amz-Credential=AKIA4KKNQAKICO37GBEP%2F20241210%2Fus-west-1%2Fs3%2Faws4\\_request&X-Amz-Date=20241210T200833Z&X-Amz-Expires=300&X-Amz-SignedHeaders=host&X-Amz-Signature=1379ef92f036dec4a2966305943ee469df4cd3be52e3c8566326b594564c50c8](https://ehq-production-us-california.s3.us-west-1.amazonaws.com/2ce3b3f8cf4c702a161b57d653a44be06e5d60b6/original/1621352081/f9fb7bd1becc0af23f77012099aab378_01-21-2020_-_CC_Report_22_-_ATP_Final_Report.pdf?X-Amz-Algorithm=AWS4-HMAC-SHA256&X-Amz-Credential=AKIA4KKNQAKICO37GBEP%2F20241210%2Fus-west-1%2Fs3%2Faws4_request&X-Amz-Date=20241210T200833Z&X-Amz-Expires=300&X-Amz-SignedHeaders=host&X-Amz-Signature=1379ef92f036dec4a2966305943ee469df4cd3be52e3c8566326b594564c50c8).
- City of Brea. 2021a. City of Brea General Plan Housing Element 2021-2029 and Appendices. City of Brea. Accessed October 14, 2024, at <https://www.ci.brea.ca.us/DocumentCenter/View/13856/Adopted-Brea-Housing-Element-and-Appendices>
- City of Brea. 2021b. City of Brea General Plan Chapter 2. Community Development. Accessed December 5, 2024, at <https://www.ci.brea.ca.us/DocumentCenter/View/13949/Chapter-2---Community-Development-2003>.
- City of Brea. 2021c. City of Brea General Plan Chapter 4. Community Resources. Accessed December 5, 2024, at <https://www.ci.brea.ca.us/DocumentCenter/View/13951/Chapter-4---Community-Resources-2003>.
- City of Brea. 2024a. Curbside trash and recycling service. City of Brea. Accessed October 15, 2024, at <https://www.ci.brea.ca.us/1674/Curbside-Trash-and-Recycling-Service>.
- City of Brea. 2024b. Brea City Code Chapter 20.258: Mixed-Use Zoning Districts. Accessed December 5, 2024, at [https://codelibrary.amlegal.com/codes/brea/latest/brea\\_ca/0-0-0-73179](https://codelibrary.amlegal.com/codes/brea/latest/brea_ca/0-0-0-73179).
- City of Brea. 2024c. Brea City Code Chapter 8.20: Noise Control. Accessed December 5, 2024, at [https://codelibrary.amlegal.com/codes/brea/latest/brea\\_ca/0-0-0-61624](https://codelibrary.amlegal.com/codes/brea/latest/brea_ca/0-0-0-61624)
- City of Brea. 2024d. Street, sewer, storm drain, sanitation division. City of Brea. Accessed October 15, 2024, at <https://www.ci.brea.ca.us/427/Street-Sewer-Storm-Drain-Sanitation-Division>
- City of Brea. 2024e. The Tracks at Brea Trail. Accessed December 5, 2024, at <https://www.ci.brea.ca.us/791/The-Tracks-at-Brea-Trail>.
- City of Brea. 2024f. Water Division. City of Brea. Accessed October 15, 2024, at <https://www.ci.brea.ca.us/DocumentCenter/View/14517/Brea-2024-WQ-Report?bidId=>.
- City of Brea. 2024g. 2024 Water Quality Report. Accessed December 5, 2024, at <https://www.ci.brea.ca.us/428/Water-Division>.
- CMRA (Climate Mapping for Resilience & Adaptation). 2024. CMRA Assessment Tool. Accessed November 22, 2024, at <https://livingatlas.arcgis.com/assessment-tool/home/>.

- DOC (California Department of Conservation). 2022. California Important Farmland Finder. Accessed October 14, 2024, at <https://maps.conservation.ca.gov/dlrp/ciff/>.
- EPA (U.S. Environmental Protection Agency). 2024a. "Current Nonattainment Counties for all Criteria Pollutants." Last updated October 31, 2024. Accessed November 22, 2024, at <https://www3.epa.gov/airquality/greenbook/ancl.html>.
- EPA. 2024b. EJScreen: EPA's Environmental Justice Screening and Mapping Tool (Version 2.2). Accessed October 14, 2024, at <https://www.epa.gov/ejscreen>.
- EPA. 2024c. NEPAassist (Version 2024.1.000). Accessed October 14, 2024, at <https://nepassisttool.epa.gov/nepassist/nepamap.aspx>.
- EPA. 2024d. Sole Source Aquifers for Drinking Water. Last updated October 7, 2024. Accessed November 22, 2024, at <https://www.epa.gov/dwssa>.
- FEMA (Federal Emergency Management Agency). 2017. National Flood Insurance Program Flood Insurance Rate Map: Santa Cruz County, California and Incorporated Areas (Panel 354 of 470, Version 2.3.2.0, Map Number 06087C0354F). Accessed October 14, 2024, at <https://msc.fema.gov/portal/home>.
- FEMA. 2024a. Community Status Book Report: Communities Participating in the National Flood Program, California. Accessed December 1, 2024, at <https://www.fema.gov/cis/CA.pdf>.
- FEMA. 2024b. FEMA National Risk Index. Accessed December 1, 2024, at <https://hazards.fema.gov/nri/learn-more>.
- FTA (Federal Transit Administration). 2018. Transit Noise and Vibration Impact Assessment Manual. FTA Report No. 0123. September.
- HUD (U.S. Department of Housing and Urban Development). n.d. Acceptable Separation Distance Guidebook. Accessed December 5, 2024, at <https://www.hud.gov/sites/documents/HUD-GUIDEBOOK.PDF>.
- HUD. 2021. Multifamily Accelerated Processing (MAP) Guide. Revised March 19, 2021. Accessed December 5, 2024, at <https://www.hud.gov/sites/dfiles/OCHCO/documents/4430GHSGG.pdf>.
- HUD. 2022. Comprehensive Housing Market Analysis: Anaheim-Santa Ana-Irvine, California. January 1, 2022. Accessed November 21, 2024, at <https://www.huduser.gov/portal/publications/pdf/AnaheimSantaAnaIrvineCA-CHMA-22.pdf>.
- NOAA (National Oceanic and Atmospheric Administration). 2023. Climate Mapping for Resilience and Adaptation\* (Version 1.3.1). Last updated December 7, 2023. Accessed October 10, 2024, at <https://livingatlas.arcgis.com/assessment-tool/home/>.
- NOCPSA (North Orange County Public Safety Collaborative). 2021. NOCPSA Who We Are. Accessed December 5, 2024, at <https://www.nocpublicsafety.com/about>.
- SCAG (Southern California Association of Governments). 2021. SCAG 6th Cycle Final RHNA Allocation Plan. Accessed November 21, 2024, at [https://scag.ca.gov/sites/main/files/file-attachments/6th\\_cycle\\_final\\_rhna\\_allocation\\_plan\\_070121.pdf?1646938785](https://scag.ca.gov/sites/main/files/file-attachments/6th_cycle_final_rhna_allocation_plan_070121.pdf?1646938785).

SCAQMD (South Coast Air Quality Management District). 2005. Rule 403: Fugitive Dust. As amended through June 3, 2005. Accessed December 10, 2024, at <https://www.aqmd.gov/docs/default-source/rule-book/rule-iv/rule-403.pdf?sfvrsn=4>.

SCAQMD. 2023. South Coast AQMD Air Quality Significance Thresholds. Accessed November 25, 2024, at <https://www.aqmd.gov/docs/default-source/ceqa/handbook/south-coast-aqmd-air-quality-significance-thresholds.pdf?sfvrsn=25>.

USFWS (U.S. Fish and Wildlife Service). 2024a. Coastal Barrier Resources System Mapper (Version 2.1.3). Accessed October 14, 2024, at <https://fwsprimary.wim.usgs.gov/CBRSMapper-v2/>.

USFWS. 2024b. Information for Planning and Consultation (IPaC). Accessed October 14, 2024, at <https://ipac.ecosphere.fws.gov/location/index>.

**List of Permits Obtained:** None.

**Public Outreach** [24 CFR 50.23 & 58.43]:

The Draft Environmental Assessment will be made available for public review and comment beginning on February 3, 2025, and concluding on February 18, 2025. The combined Notice of Finding of No Significant Impact (FONSI)/Notice of Intent to Request Release of Funds (NOI-RROF) will be published in the newspaper and will contain information about where the public may find the Environmental Review Record pertinent to the project.

**Cumulative Impact Analysis** [24 CFR 58.32]:

The proposed project would not contribute to a significant cumulative impact because it would consist of an urban infill development project consistent with the site's General Plan land use and zoning designations and would be near existing transit services and commercial amenities. State and local planning guidelines encourage the development of urban multifamily housing in areas served by transit and near commercial amenities because this type of development contributes less to cumulative effects on the environment in comparison to development of previously undisturbed sites in more remote locations with fewer transit connections, many of which may contain native vegetation and wildlife species.

**Alternatives** [24 CFR 58.40(e); 40 CFR 1508.9]:

Site identification has proven to be a major obstacle in providing affordable housing units. Residential sites available at reasonable cost are extremely limited, and sites that do not meet cost and land use criteria are generally eliminated as alternatives. The developer identifies potential properties for affordable housing based on feasibility, location, affordability, and ownership/site control of a potential project site. In addition to the developer's site selection criteria, physical and social constraints are also considered in identifying and rejecting alternatives.

A reduced density of the project site was considered but deemed infeasible and contrary to state law permitting Density Bonuses for affordable housing projects. A reduced-density project would be inconsistent with the planning application approvals already achieved.

Based on the developer's site selection criteria and constraints that limit identification of alternative affordable housing project sites, and well as the State Density Bonus Law, no other build alternatives are analyzed or included in this environmental document.

**No Action Alternative** [24 CFR 58.40(e)]:

Under the No Action Alternative, the proposed project would not proceed, and the project site would remain vacant for the foreseeable future. The beneficial impacts identified in this EA would not occur related to providing much-needed affordable housing and associated amenities to the community. The project site may remain vacant, or potentially sold for other development purposes. It is unknown at this time if or when another proposed development would be forthcoming. As previously stated, the project site has a General Plan Land Use and zoning designation of Mixed Use I. This zoning district provides areas for intense, mixed-use urban environments that offer opportunities for people to live, work, shop, and recreate without having to use their vehicles. This designation applies to areas throughout the community with ready access to major roadways and public transit and encourages the integration of compatible residential and nonresidential uses, whereby the uses share the same structure or parcel. Thus, it is reasonable to assume that any forthcoming proposed projects could involve such uses. Physical impacts to the environment would occur if and when the project site were developed with another use, whether subsidized with federal funds or built at market rates.

**Summary of Findings and Conclusions:**

The project involves the construction of a 38-unit affordable housing development on a vacant parcel at 323 North Brea Boulevard, Brea, CA. The project would benefit the City of Brea and very-low-income residents experiencing homelessness and needing affordable housing by providing high-quality affordable housing in a desirable area with access to transit services, commercial amenities, employment opportunities, and all standard community services. Residents of the affordable housing project would benefit from being in proximity to transportation corridors and activity centers which would provide opportunity for employment, social engagement, and commerce. The proximity of existing transit options to the project site would reduce long-term air pollutant emissions and energy use associated with motor vehicle travel.

Because the project is within a developed urban area, the project would be adequately served by utilities and public services. The project would conform to all applicable federal, state, and local regulations associated with land use compatibility, air pollutant emissions, water quality, geologic hazards, and related environmental resources addressed herein. Based on the analyses of environmental issues contained in this document, the project is not expected to have significant environmental impacts.

**Mitigation Measures and Conditions** [40 CFR 1505.2(c)]

Summarize below all mitigation measures adopted by the Responsible Entity to reduce, avoid, or eliminate adverse environmental impacts and to avoid non-compliance or non-conformance with the above-listed authorities and factors. These measures/conditions must be incorporated into project contracts, development agreements, and other relevant documents. The staff responsible for implementing and monitoring mitigation measures should be clearly identified in the mitigation plan.

Law, Authority, or Factor	Mitigation Measure
Contamination and Toxic Substances	<b>MM-TOX-1: Vapor Intrusion Risk.</b> The potential preferential pathway of VOCs to upper, residential levels of the building shall be addressed by installing conduit seals at mechanical and electrical conduits that penetrate through the subsurface and enter through upper-level residential units throughout the building footprint. Conduit seals shall be specified by the mechanical, electrical, and plumbing engineer (MEP) for the project consistent with Class 1 Division 2 hazardous area classifications. Additionally, existing unused utilities shall be abandoned and sealed where appropriate as part of redevelopment activities. Newly

Law, Authority, or Factor	Mitigation Measure
	<p>installed utilities and utility trenches shall be sealed at or near the building perimeter using a controlled density fill (CDF) plug to limit vapor migration within the utility trench.</p> <p><b>MM-TOX-2: Post-Construction Radon Evaluation.</b> In accordance with Section 9.6.3.2 of HUD’s Multifamily Accelerated Processing (MAP) Guide (revised March 19, 2021), after completion of construction and issuance of the occupancy certificate for the project and before residents move in, indoor radon testing shall be conducted for 100% of ground-contact units and 10% of units on each floor above ground level in all buildings included in the project. Testing shall be performed by, or under the direct supervision of, a licensed Radon Professional certified by the American Association of Radon Scientists and Technologists (AARST), National Radon Proficiency Program (NRPP) or the National Radon Safety Board (NRSB). Radon testing shall follow the AARST Protocol for Conducting Radon and Radon Decay Product Measurements in Multifamily Buildings (ANSI-AARST MAMF-2017).</p> <p>If testing determines that indoor radon levels are or may be above the U.S. EPA’s threshold for unacceptability of 4.0 pCi/L, then the project applicant must implement a radon mitigation plan. The mitigation plan must identify the radon level on site, describe the radon reduction system that will be installed, establish an ongoing maintenance plan, establish a reasonable timeframe for system implementation, and require post-installation testing by a licensed radon professional.</p> <p>A radon report shall be prepared and submitted at final completion inspection, and shall document the results of testing performed, the sampling strategy, the details of any mitigation deemed necessary, and the timing of any such mitigation. Indoor radon levels must be demonstrated to be below the EPA action level of 4.0 pCi/L prior to project occupancy. Incoming project occupants shall be informed of radon mitigation activities.</p>
<p>Explosive and Flammable Hazards</p>	<p><b>MM-HAZ-1: Explosive and Flammable Hazard Protection.</b> In accordance with 24 CFR Part 51 Subpart C, the project design shall include either a protective barrier or modified building design that provides protection from blast overpressure and thermal radiation anticipated from the flammable material AST(s) located on the northern adjoining property which were determined to be potential hazards to the proposed project, and to which the Acceptable Separation Distance could not be met (potential hazard). Protective barriers, building modifications, or a combination thereof (protective features) shall be designed in accordance with the HUD Barrier Design Guidance for HUD Assisted Projects near Hazardous Facilities, Guidebook 6600.G. A licensed professional civil or structural engineer will design and oversee construction of the protective features. Both buildings and outdoor areas of the project must be protected from the potential hazard and withstand both blast overpressure and thermal radiation in accordance with 24 CFR Part 51.203.</p>

Law, Authority, or Factor	Mitigation Measure
	Project building plans submitted for approval will include engineering and design specifications for the protective features and will be reviewed and approved by the Responsible Entity for the project.
Historic Preservation	<p><b>MM-CUL-1: Unanticipated Discovery of Archaeological Resources.</b> In the event that archaeological resources (sites, features, and artifacts) are exposed during construction activities involving ground disturbance for the proposed Project, all construction work occurring within 50 feet of the find shall immediately stop until a qualified specialist, meeting the Secretary of the Interior’s Professional Qualification Standards, can evaluate the significance of the find and determine whether additional study is warranted. This avoidance buffer may be adjusted following inspection of this area by that qualified specialist. Prehistoric archaeological deposits may be indicated by the presence of discolored or dark soil, fire-affected material, concentrations of fragmented or whole shell, burned or complete bone, non-local lithic materials, or characteristics observed to be atypical of the surrounding area. Common prehistoric artifacts may include modified or battered lithic materials; lithic or bone tools that appeared to have been used for chopping, drilling, or grinding; projectile points; fired clay ceramics or non-functional items; and other items. Historic-age deposits are often indicated by the presence of glass bottles and shards, ceramic material, building or domestic refuse, ferrous metal, or old features such as concrete foundations or privies. Depending upon the significance of the find under the NHPA, the archaeologist may simply record the find and allow work to continue. Feasible options for avoidance must also be considered. If the discovery proves significant under the NHPA, additional work, such as preparation of an archaeological treatment plan, testing, or data recovery may be warranted.</p> <p><b>MM-CUL-2: Unanticipated Discovery of Human Remains.</b> In accordance with Section 7050.5 of the California Health and Safety Code, if human remains are found, the Orange County Coroner shall be immediately notified of the discovery. No further excavation or disturbance of the site or any nearby area reasonably suspected to overlie adjacent remains shall occur until the Orange County Coroner has determined, within 2 working days of notification of the discovery, the appropriate treatment and disposition of the human remains. If the Orange County Coroner determines that the remains are, or are believed to be, Native American, the coroner shall notify the NAHC in Sacramento within 24 hours. In accordance with California Public Resources Code Section 5097.98, the NAHC must immediately notify those persons it believes to be the MLD from the deceased Native American. The MLD shall complete inspection within 48 hours of being granted access to the site. The designated Native American representative would then determine, in consultation with the property owner, the disposition of the human remains and associated grave goods.</p>

**Determination:**

**Finding of No Significant Impact** [24 CFR 58.40(g)(1); 40 CFR 1508.27]  
The project will not result in a significant impact on the quality of the human environment.

**Finding of Significant Impact** [24 CFR 58.40(g)(2); 40 CFR 1508.27]  
The project may significantly affect the quality of the human environment.

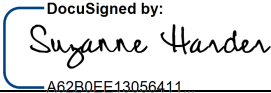
Preparer Signature:  Date: 1/29/2025

Name/Title/Organization: Suzanne Harder, Community Development Compliance and Environmental Coordinator, Orange County Housing and Community Development

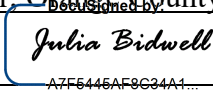
Certifying Officer Signature:  Date: 1/29/2025

Name/Title: Julia Bidwell, Director

This original, signed document and related supporting material must be retained on file by the Responsible Entity in an Environmental Review Record (ERR) for the activity/project (ref: 24 CFR Part 58.38) and in accordance with recordkeeping requirements for the HUD program(s).



## **ATTACHMENTS**



# **ATTACHMENT 1**

## **Airport Distances**

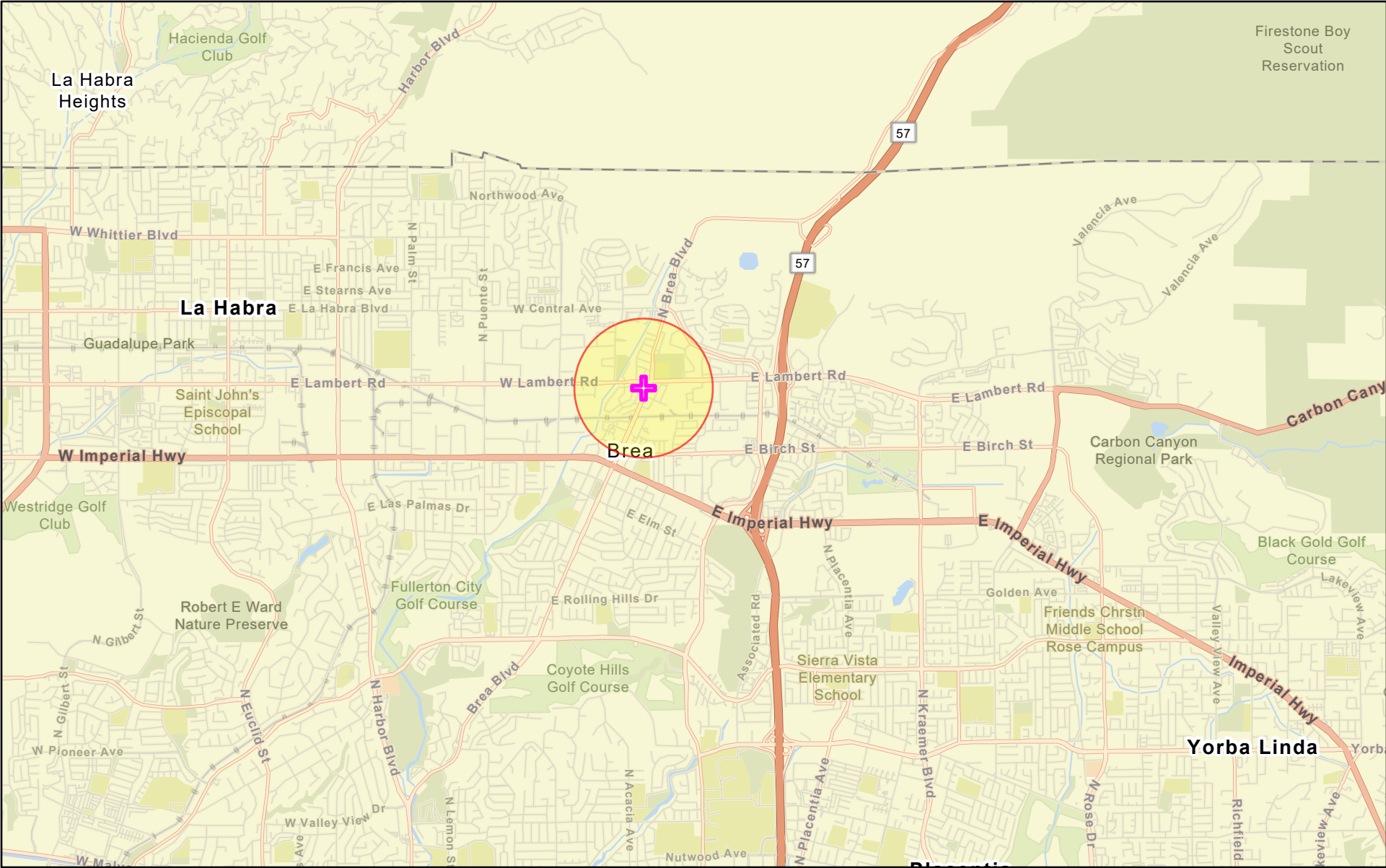
# Airports within 2,500 feet



January 28, 2025

-  Project Site
-  Project Buffer

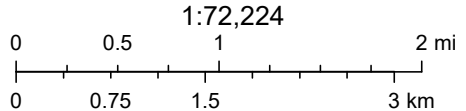



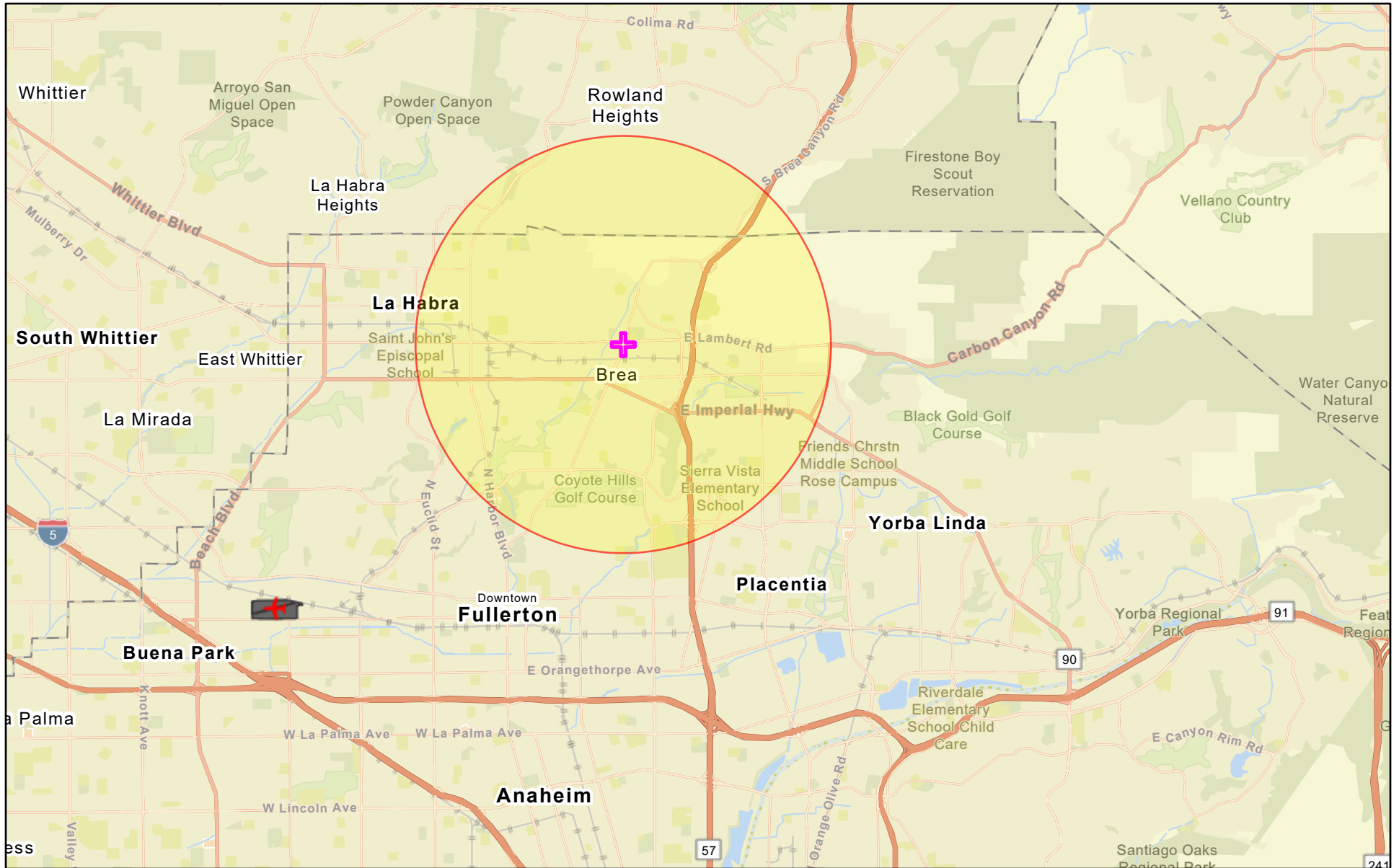

City of Fullerton, County of Los Angeles, California State Parks, Esri, TomTom, Garmin, SafeGraph, GeoTechnologies, Inc, METI/NASA, USGS,

# Airports within 15,000 feet



January 28, 2025

-  Project Site
-  Airport Points
-  Project Buffer
-  Airport Polygons

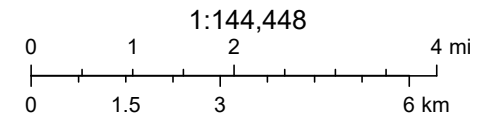

City of Fullerton, County of Los Angeles, California State Parks, Esri, TomTom, Garmin, SafeGraph, GeoTechnologies, Inc, METI/NASA, USGS,

# Distance to Nearest Civilian Airport



January 28, 2025

- + Project Site
- Airport Polygons
- ✈ Airport Points

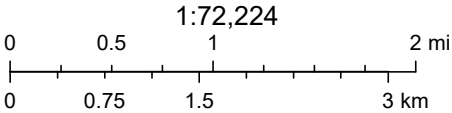

City of Fullerton, County of Los Angeles, California State Parks, Esri, TomTom, Garmin, SafeGraph, GeoTechnologies, Inc, METI/NASA, USGS,



# Distance to Nearest Military Airport

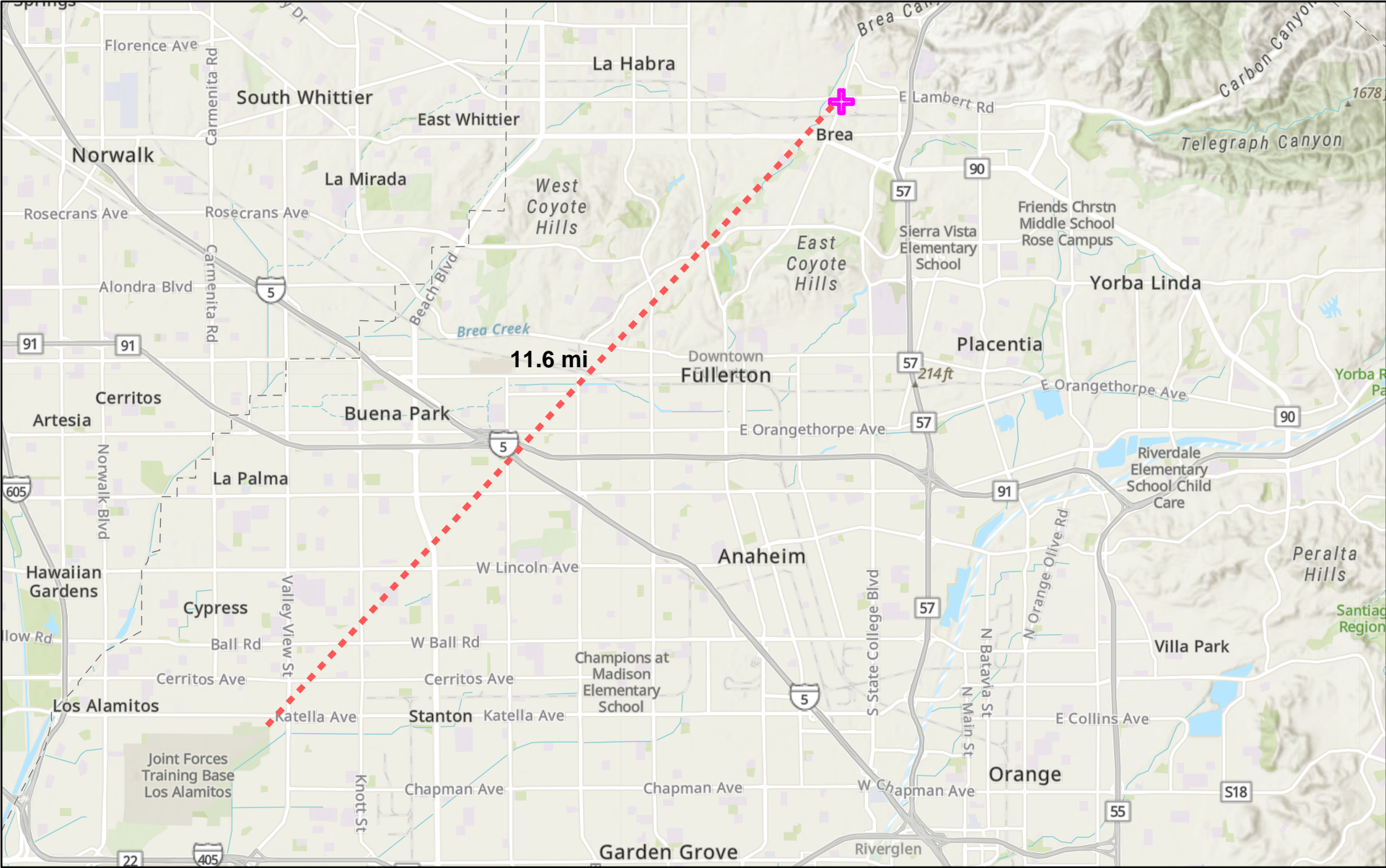

January 28, 2025

 Project Site

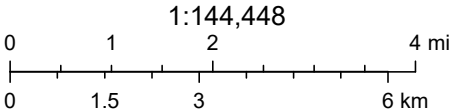

Esri, NASA, NGA, USGS, City of Anaheim, City of Fullerton, County of Los Angeles, California State Parks, Esri, TomTom, Garmin, SafeGraph,

## **ATTACHMENT 2**

### **Coastal Barrier Resources System Maps**



BASEMAPS

MAP LAYERS

CBRS Units

[Click here to learn more about CBRS Units.](#)

Measure

+

-

Home

LEGEND

CBRS Units

Yellow circle icon

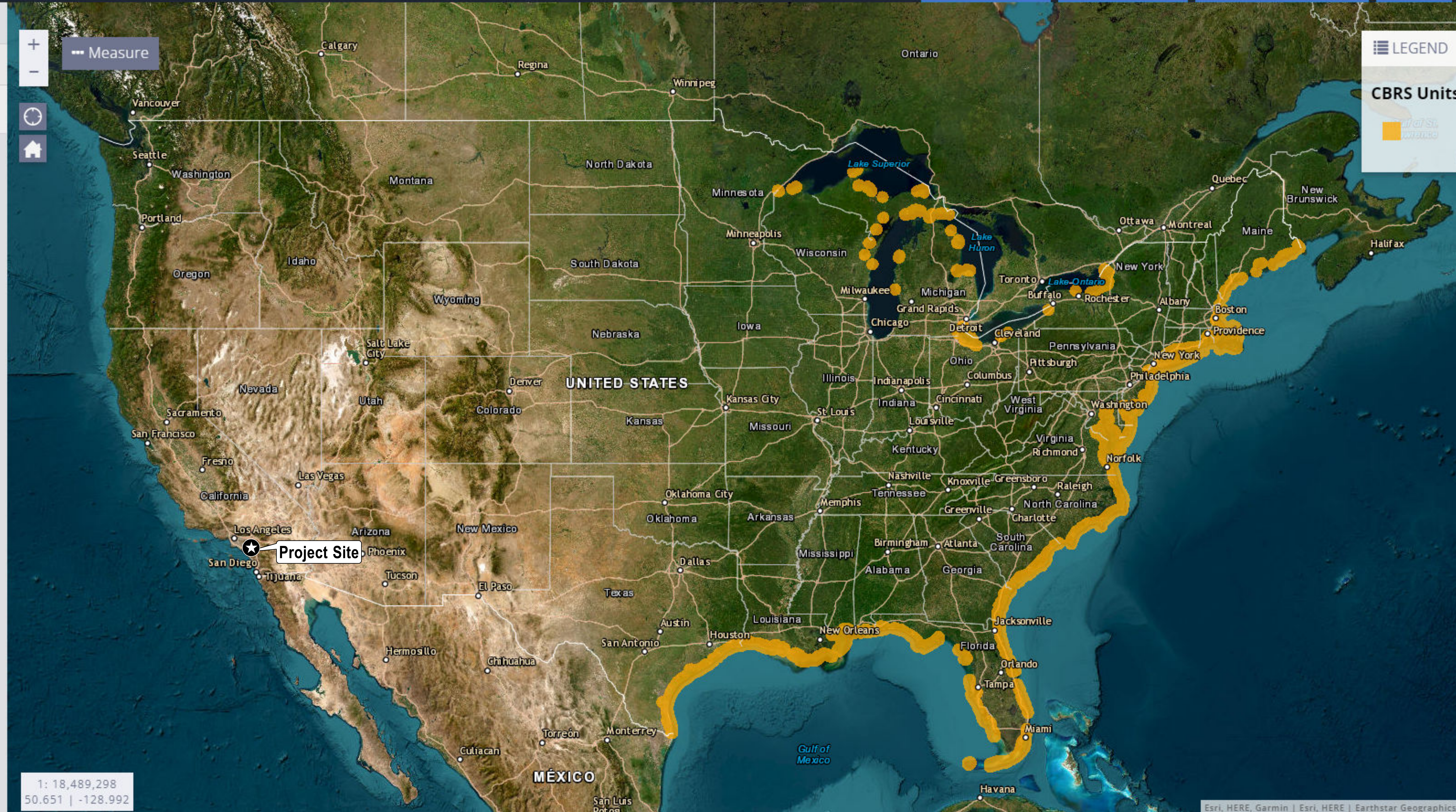

1: 18,489,298  
50.651 | -128.992



## **ATTACHMENT 3**

# **Federal Emergency Management Agency Flood Insurance Rate Map**

# National Flood Hazard Layer FIRMMette



117°54'7"W 33°55'42"N

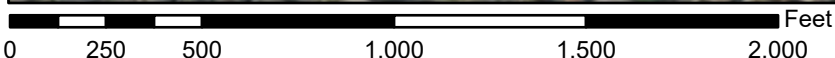
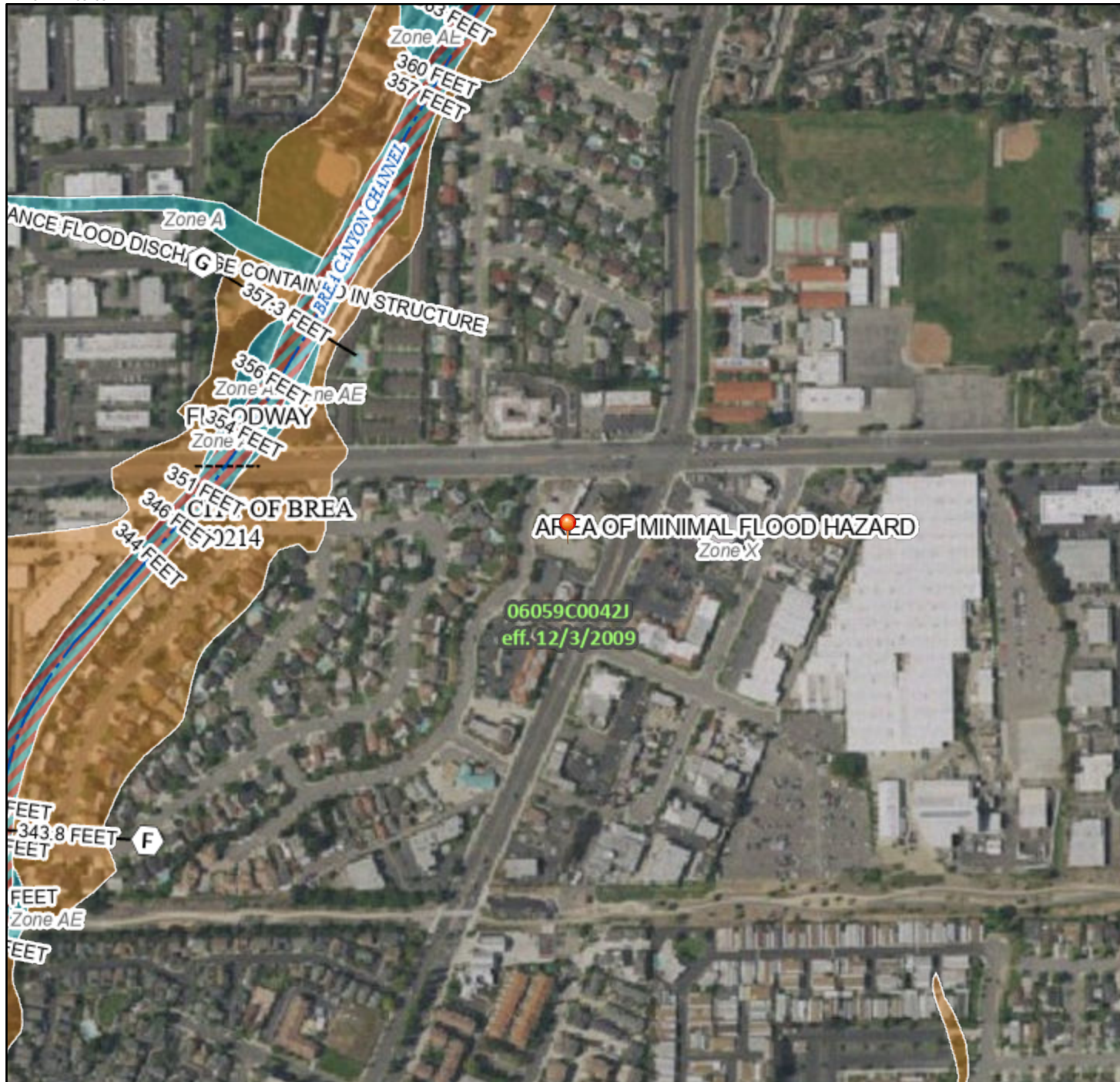

1:6,000

117°53'29"W 33°55'12"N

Basemap Imagery Source: USGS National Map 2023

## Legend

SEE FIS REPORT FOR DETAILED LEGEND AND INDEX MAP FOR FIRM PANEL LAYOUT

SPECIAL FLOOD HAZARD AREAS		Without Base Flood Elevation (BFE) Zone A, V, A99
		With BFE or Depth Zone AE, AO, AH, VE, AR
		Regulatory Floodway
OTHER AREAS OF FLOOD HAZARD		0.2% Annual Chance Flood Hazard, Areas of 1% annual chance flood with average depth less than one foot or with drainage areas of less than one square mile Zone X
		Future Conditions 1% Annual Chance Flood Hazard Zone X
		Area with Reduced Flood Risk due to Levee. See Notes. Zone X
		Area with Flood Risk due to Levee Zone D
OTHER AREAS		NO SCREEN Area of Minimal Flood Hazard Zone X
		Effective LOMRs
GENERAL STRUCTURES		Area of Undetermined Flood Hazard Zone D
		Channel, Culvert, or Storm Sewer
OTHER FEATURES		Levee, Dike, or Floodwall
		20.2 Cross Sections with 1% Annual Chance Water Surface Elevation
MAP PANELS		17.5 Coastal Transect
		Base Flood Elevation Line (BFE)
		Limit of Study
		Jurisdiction Boundary
		Coastal Transect Baseline
		Profile Baseline
		Hydrographic Feature
		Digital Data Available
		No Digital Data Available
		Unmapped
		The pin displayed on the map is an approximate point selected by the user and does not represent an authoritative property location.



This map complies with FEMA's standards for the use of digital flood maps if it is not void as described below. The basemap shown complies with FEMA's basemap accuracy standards

The flood hazard information is derived directly from the authoritative NFHL web services provided by FEMA. This map was exported on **12/4/2024 at 8:51 AM** and does not reflect changes or amendments subsequent to this date and time. The NFHL and effective information may change or become superseded by new data over time.

This map image is void if the one or more of the following map elements do not appear: basemap imagery, flood zone labels, legend, scale bar, map creation date, community identifiers, FIRM panel number, and FIRM effective date. Map images for unmapped and unmodernized areas cannot be used for regulatory purposes.

## **ATTACHMENT 4**

# **California Emissions Estimator Model Detailed Report**

# Jamboree Brea PSH HUD Project Detailed Report

## Table of Contents

1. Basic Project Information
  - 1.1. Basic Project Information
  - 1.2. Land Use Types
  - 1.3. User-Selected Emission Reduction Measures by Emissions Sector
2. Emissions Summary
  - 2.1. Construction Emissions Compared Against Thresholds
  - 2.2. Construction Emissions by Year, Unmitigated
  - 2.4. Operations Emissions Compared Against Thresholds
  - 2.5. Operations Emissions by Sector, Unmitigated
3. Construction Emissions Details
  - 3.1. Site Preparation (2025) - Unmitigated
  - 3.3. Grading (2025) - Unmitigated
  - 3.5. Building Construction (2025) - Unmitigated
  - 3.7. Paving (2025) - Unmitigated
  - 3.9. Architectural Coating (2025) - Unmitigated

## 4. Operations Emissions Details

### 4.1. Mobile Emissions by Land Use

#### 4.1.1. Unmitigated

### 4.2. Energy

#### 4.2.1. Electricity Emissions By Land Use - Unmitigated

#### 4.2.3. Natural Gas Emissions By Land Use - Unmitigated

### 4.3. Area Emissions by Source

#### 4.3.1. Unmitigated

### 4.4. Water Emissions by Land Use

#### 4.4.1. Unmitigated

### 4.5. Waste Emissions by Land Use

#### 4.5.1. Unmitigated

### 4.6. Refrigerant Emissions by Land Use

#### 4.6.1. Unmitigated

### 4.7. Offroad Emissions By Equipment Type

#### 4.7.1. Unmitigated

### 4.8. Stationary Emissions By Equipment Type

#### 4.8.1. Unmitigated

#### 4.9. User Defined Emissions By Equipment Type

##### 4.9.1. Unmitigated

#### 4.10. Soil Carbon Accumulation By Vegetation Type

##### 4.10.1. Soil Carbon Accumulation By Vegetation Type - Unmitigated

##### 4.10.2. Above and Belowground Carbon Accumulation by Land Use Type - Unmitigated

##### 4.10.3. Avoided and Sequestered Emissions by Species - Unmitigated

### 5. Activity Data

#### 5.1. Construction Schedule

#### 5.2. Off-Road Equipment

##### 5.2.1. Unmitigated

#### 5.3. Construction Vehicles

##### 5.3.1. Unmitigated

#### 5.4. Vehicles

##### 5.4.1. Construction Vehicle Control Strategies

#### 5.5. Architectural Coatings

#### 5.6. Dust Mitigation

##### 5.6.1. Construction Earthmoving Activities

##### 5.6.2. Construction Earthmoving Control Strategies

5.7. Construction Paving

5.8. Construction Electricity Consumption and Emissions Factors

5.9. Operational Mobile Sources

5.9.1. Unmitigated

5.10. Operational Area Sources

5.10.1. Hearths

5.10.1.1. Unmitigated

5.10.2. Architectural Coatings

5.10.3. Landscape Equipment

5.11. Operational Energy Consumption

5.11.1. Unmitigated

5.12. Operational Water and Wastewater Consumption

5.12.1. Unmitigated

5.13. Operational Waste Generation

5.13.1. Unmitigated

5.14. Operational Refrigeration and Air Conditioning Equipment

5.14.1. Unmitigated

5.15. Operational Off-Road Equipment

5.15.1. Unmitigated

5.16. Stationary Sources

5.16.1. Emergency Generators and Fire Pumps

5.16.2. Process Boilers

5.17. User Defined

5.18. Vegetation

5.18.1. Land Use Change

5.18.1.1. Unmitigated

5.18.1. Biomass Cover Type

5.18.1.1. Unmitigated

5.18.2. Sequestration

5.18.2.1. Unmitigated

6. Climate Risk Detailed Report

6.1. Climate Risk Summary

6.2. Initial Climate Risk Scores

6.3. Adjusted Climate Risk Scores

6.4. Climate Risk Reduction Measures

7. Health and Equity Details



7.1. CalEnviroScreen 4.0 Scores

7.2. Healthy Places Index Scores

7.3. Overall Health & Equity Scores

7.4. Health & Equity Measures

7.5. Evaluation Scorecard

7.6. Health & Equity Custom Measures

8. User Changes to Default Data

# 1. Basic Project Information

## 1.1. Basic Project Information

Data Field	Value
Project Name	Jamboree Brea PSH HUD Project
Construction Start Date	6/1/2025
Operational Year	2026
Lead Agency	—
Land Use Scale	Project/site
Analysis Level for Defaults	County
Windspeed (m/s)	1.80
Precipitation (days)	21.2
Location	323 N Brea Blvd, Brea, CA 92821, USA
County	Orange
City	Brea
Air District	South Coast AQMD
Air Basin	South Coast
TAZ	5782
EDFZ	7
Electric Utility	Southern California Edison
Gas Utility	Southern California Gas
App Version	2022.1.1.29

## 1.2. Land Use Types

Land Use Subtype	Size	Unit	Lot Acreage	Building Area (sq ft)	Landscape Area (sq ft)	Special Landscape Area (sq ft)	Population	Description
Apartments Mid Rise	39.0	Dwelling Unit	0.44	19,580	2,580	—	116	—

General Office Building	4.05	1000sqft	0.00	4,051	0.00	—	—	—
Enclosed Parking with Elevator	22.0	Space	0.00	8,800	0.00	—	—	—

### 1.3. User-Selected Emission Reduction Measures by Emissions Sector

No measures selected

## 2. Emissions Summary

### 2.1. Construction Emissions Compared Against Thresholds

Criteria Pollutants (lb/day for daily, ton/yr for annual) and GHGs (lb/day for daily, MT/yr for annual)

Un/Mit.	TOG	ROG	NOx	CO	SO2	PM10E	PM10D	PM10T	PM2.5E	PM2.5D	PM2.5T	BCO2	NBCO2	CO2T	CH4	N2O	R	CO2e
Daily, Summer (Max)	—	—	—	—	—	—	—	—	—	—	—	—	—	—	—	—	—	—
Unmit.	1.33	1.12	10.2	10.5	0.02	0.46	5.43	5.90	0.43	2.60	3.02	—	2,011	2,011	0.07	0.06	2.40	2,034
Daily, Winter (Max)	—	—	—	—	—	—	—	—	—	—	—	—	—	—	—	—	—	—
Unmit.	32.2	32.2	5.55	8.72	0.01	0.22	0.51	0.73	0.20	0.12	0.33	—	1,989	1,989	0.07	0.06	0.06	2,010
Average Daily (Max)	—	—	—	—	—	—	—	—	—	—	—	—	—	—	—	—	—	—
Unmit.	0.67	0.63	1.66	2.59	< 0.005	0.07	0.17	0.24	0.06	0.05	0.11	—	577	577	0.02	0.02	0.29	583
Annual (Max)	—	—	—	—	—	—	—	—	—	—	—	—	—	—	—	—	—	—
Unmit.	0.12	0.12	0.30	0.47	< 0.005	0.01	0.03	0.04	0.01	0.01	0.02	—	95.6	95.6	< 0.005	< 0.005	0.05	96.6

### 2.2. Construction Emissions by Year, Unmitigated

Criteria Pollutants (lb/day for daily, ton/yr for annual) and GHGs (lb/day for daily, MT/yr for annual)

Year	TOG	ROG	NOx	CO	SO2	PM10E	PM10D	PM10T	PM2.5E	PM2.5D	PM2.5T	BCO2	NBCO2	CO2T	CH4	N2O	R	CO2e
------	-----	-----	-----	----	-----	-------	-------	-------	--------	--------	--------	------	-------	------	-----	-----	---	------

Daily - Summer (Max)	—	—	—	—	—	—	—	—	—	—	—	—	—	—	—	—	—	—
2025	1.33	1.12	10.2	10.5	0.02	0.46	5.43	5.90	0.43	2.60	3.02	—	2,011	2,011	0.07	0.06	2.40	2,034
Daily - Winter (Max)	—	—	—	—	—	—	—	—	—	—	—	—	—	—	—	—	—	—
2025	32.2	32.2	5.55	8.72	0.01	0.22	0.51	0.73	0.20	0.12	0.33	—	1,989	1,989	0.07	0.06	0.06	2,010
Average Daily	—	—	—	—	—	—	—	—	—	—	—	—	—	—	—	—	—	—
2025	0.67	0.63	1.66	2.59	< 0.005	0.07	0.17	0.24	0.06	0.05	0.11	—	577	577	0.02	0.02	0.29	583
Annual	—	—	—	—	—	—	—	—	—	—	—	—	—	—	—	—	—	—
2025	0.12	0.12	0.30	0.47	< 0.005	0.01	0.03	0.04	0.01	0.01	0.02	—	95.6	95.6	< 0.005	< 0.005	0.05	96.6

## 2.4. Operations Emissions Compared Against Thresholds

Criteria Pollutants (lb/day for daily, ton/yr for annual) and GHGs (lb/day for daily, MT/yr for annual)

Un/Mit.	TOG	ROG	NOx	CO	SO2	PM10E	PM10D	PM10T	PM2.5E	PM2.5D	PM2.5T	BCO2	NBCO2	CO2T	CH4	N2O	R	CO2e
Daily, Summer (Max)	—	—	—	—	—	—	—	—	—	—	—	—	—	—	—	—	—	—
Unmit.	1.66	1.55	0.75	9.74	0.02	0.02	1.77	1.79	0.02	0.45	0.47	21.7	2,326	2,348	2.30	0.08	6.78	2,436
Daily, Winter (Max)	—	—	—	—	—	—	—	—	—	—	—	—	—	—	—	—	—	—
Unmit.	1.34	1.26	0.78	6.41	0.02	0.02	1.77	1.79	0.02	0.45	0.47	21.7	2,244	2,266	2.30	0.08	0.32	2,349
Average Daily (Max)	—	—	—	—	—	—	—	—	—	—	—	—	—	—	—	—	—	—
Unmit.	1.51	1.42	0.77	8.15	0.02	0.02	1.66	1.68	0.02	0.42	0.44	21.7	2,179	2,200	2.30	0.08	2.87	2,285
Annual (Max)	—	—	—	—	—	—	—	—	—	—	—	—	—	—	—	—	—	—
Unmit.	0.28	0.26	0.14	1.49	< 0.005	< 0.005	0.30	0.31	< 0.005	0.08	0.08	3.60	361	364	0.38	0.01	0.48	378

## 2.5. Operations Emissions by Sector, Unmitigated

Criteria Pollutants (lb/day for daily, ton/yr for annual) and GHGs (lb/day for daily, MT/yr for annual)

Sector	TOG	ROG	NOx	CO	SO2	PM10E	PM10D	PM10T	PM2.5E	PM2.5D	PM2.5T	BCO2	NBCO2	CO2T	CH4	N2O	R	CO2e
Daily, Summer (Max)	—	—	—	—	—	—	—	—	—	—	—	—	—	—	—	—	—	—
Mobile	0.78	0.71	0.59	6.90	0.02	0.01	1.77	1.78	0.01	0.45	0.46	—	1,897	1,897	0.08	0.07	6.63	1,926
Area	0.86	0.84	0.03	2.77	< 0.005	< 0.005	—	< 0.005	< 0.005	—	< 0.005	0.00	8.21	8.21	< 0.005	< 0.005	—	8.24
Energy	0.02	0.01	0.14	0.07	< 0.005	0.01	—	0.01	0.01	—	0.01	—	407	407	0.04	< 0.005	—	408
Water	—	—	—	—	—	—	—	—	—	—	—	4.18	14.3	18.5	0.43	0.01	—	32.3
Waste	—	—	—	—	—	—	—	—	—	—	—	17.5	0.00	17.5	1.75	0.00	—	61.4
Refrig.	—	—	—	—	—	—	—	—	—	—	—	—	—	—	—	—	0.15	0.15
Total	1.66	1.55	0.75	9.74	0.02	0.02	1.77	1.79	0.02	0.45	0.47	21.7	2,326	2,348	2.30	0.08	6.78	2,436
Daily, Winter (Max)	—	—	—	—	—	—	—	—	—	—	—	—	—	—	—	—	—	—
Mobile	0.78	0.70	0.64	6.34	0.02	0.01	1.77	1.78	0.01	0.45	0.46	—	1,823	1,823	0.08	0.07	0.17	1,847
Area	0.55	0.55	0.00	0.00	0.00	0.00	—	0.00	0.00	—	0.00	0.00	0.00	0.00	0.00	0.00	—	0.00
Energy	0.02	0.01	0.14	0.07	< 0.005	0.01	—	0.01	0.01	—	0.01	—	407	407	0.04	< 0.005	—	408
Water	—	—	—	—	—	—	—	—	—	—	—	4.18	14.3	18.5	0.43	0.01	—	32.3
Waste	—	—	—	—	—	—	—	—	—	—	—	17.5	0.00	17.5	1.75	0.00	—	61.4
Refrig.	—	—	—	—	—	—	—	—	—	—	—	—	—	—	—	—	0.15	0.15
Total	1.34	1.26	0.78	6.41	0.02	0.02	1.77	1.79	0.02	0.45	0.47	21.7	2,244	2,266	2.30	0.08	0.32	2,349
Average Daily	—	—	—	—	—	—	—	—	—	—	—	—	—	—	—	—	—	—
Mobile	0.74	0.66	0.62	6.19	0.02	0.01	1.66	1.67	0.01	0.42	0.43	—	1,752	1,752	0.07	0.07	2.72	1,777
Area	0.76	0.75	0.02	1.90	< 0.005	< 0.005	—	< 0.005	< 0.005	—	< 0.005	0.00	5.63	5.63	< 0.005	< 0.005	—	5.65
Energy	0.02	0.01	0.14	0.07	< 0.005	0.01	—	0.01	0.01	—	0.01	—	407	407	0.04	< 0.005	—	408
Water	—	—	—	—	—	—	—	—	—	—	—	4.18	14.3	18.5	0.43	0.01	—	32.3
Waste	—	—	—	—	—	—	—	—	—	—	—	17.5	0.00	17.5	1.75	0.00	—	61.4

Refrig.	—	—	—	—	—	—	—	—	—	—	—	—	—	—	—	—	0.15	0.15
Total	1.51	1.42	0.77	8.15	0.02	0.02	1.66	1.68	0.02	0.42	0.44	21.7	2,179	2,200	2.30	0.08	2.87	2,285
Annual	—	—	—	—	—	—	—	—	—	—	—	—	—	—	—	—	—	—
Mobile	0.13	0.12	0.11	1.13	< 0.005	< 0.005	0.30	0.30	< 0.005	0.08	0.08	—	290	290	0.01	0.01	0.45	294
Area	0.14	0.14	< 0.005	0.35	< 0.005	< 0.005	—	< 0.005	< 0.005	—	< 0.005	0.00	0.93	0.93	< 0.005	< 0.005	—	0.93
Energy	< 0.005	< 0.005	0.02	0.01	< 0.005	< 0.005	—	< 0.005	< 0.005	—	< 0.005	—	67.3	67.3	0.01	< 0.005	—	67.6
Water	—	—	—	—	—	—	—	—	—	—	—	0.69	2.37	3.06	0.07	< 0.005	—	5.35
Waste	—	—	—	—	—	—	—	—	—	—	—	2.90	0.00	2.90	0.29	0.00	—	10.2
Refrig.	—	—	—	—	—	—	—	—	—	—	—	—	—	—	—	—	0.02	0.02
Total	0.28	0.26	0.14	1.49	< 0.005	< 0.005	0.30	0.31	< 0.005	0.08	0.08	3.60	361	364	0.38	0.01	0.48	378

### 3. Construction Emissions Details

#### 3.1. Site Preparation (2025) - Unmitigated

Criteria Pollutants (lb/day for daily, ton/yr for annual) and GHGs (lb/day for daily, MT/yr for annual)

Location	TOG	ROG	NOx	CO	SO2	PM10E	PM10D	PM10T	PM2.5E	PM2.5D	PM2.5T	BCO2	NBCO2	CO2T	CH4	N2O	R	CO2e
Onsite	—	—	—	—	—	—	—	—	—	—	—	—	—	—	—	—	—	—
Daily, Summer (Max)	—	—	—	—	—	—	—	—	—	—	—	—	—	—	—	—	—	—
Off-Road Equipment	0.56	0.47	4.16	5.57	0.01	0.21	—	0.21	0.20	—	0.20	—	859	859	0.03	0.01	—	862
Dust From Material Movement	—	—	—	—	—	—	0.53	0.53	—	0.06	0.06	—	—	—	—	—	—	—
Onsite truck	0.00	0.00	0.00	0.00	0.00	0.00	0.00	0.00	0.00	0.00	0.00	—	0.00	0.00	0.00	0.00	0.00	0.00

Daily, Winter (Max)	—	—	—	—	—	—	—	—	—	—	—	—	—	—	—	—	—	—
Average Daily	—	—	—	—	—	—	—	—	—	—	—	—	—	—	—	—	—	—
Off-Road Equipment	< 0.005	< 0.005	0.01	0.02	< 0.005	< 0.005	—	< 0.005	< 0.005	—	< 0.005	—	2.35	2.35	< 0.005	< 0.005	—	2.36
Dust From Material Movement	—	—	—	—	—	—	< 0.005	< 0.005	—	< 0.005	< 0.005	—	—	—	—	—	—	—
Onsite truck	0.00	0.00	0.00	0.00	0.00	0.00	0.00	0.00	0.00	0.00	0.00	—	0.00	0.00	0.00	0.00	0.00	0.00
Annual	—	—	—	—	—	—	—	—	—	—	—	—	—	—	—	—	—	—
Off-Road Equipment	< 0.005	< 0.005	< 0.005	< 0.005	< 0.005	< 0.005	—	< 0.005	< 0.005	—	< 0.005	—	0.39	0.39	< 0.005	< 0.005	—	0.39
Dust From Material Movement	—	—	—	—	—	—	< 0.005	< 0.005	—	< 0.005	< 0.005	—	—	—	—	—	—	—
Onsite truck	0.00	0.00	0.00	0.00	0.00	0.00	0.00	0.00	0.00	0.00	0.00	—	0.00	0.00	0.00	0.00	0.00	0.00
Offsite	—	—	—	—	—	—	—	—	—	—	—	—	—	—	—	—	—	—
Daily, Summer (Max)	—	—	—	—	—	—	—	—	—	—	—	—	—	—	—	—	—	—
Worker	0.02	0.02	0.02	0.34	0.00	0.00	0.08	0.08	0.00	0.02	0.02	—	79.6	79.6	< 0.005	< 0.005	0.30	80.8
Vendor	< 0.005	< 0.005	0.07	0.03	< 0.005	< 0.005	0.02	0.02	< 0.005	< 0.005	0.01	—	63.8	63.8	< 0.005	0.01	0.17	66.7
Hauling	0.00	0.00	0.00	0.00	0.00	0.00	0.00	0.00	0.00	0.00	0.00	—	0.00	0.00	0.00	0.00	0.00	0.00
Daily, Winter (Max)	—	—	—	—	—	—	—	—	—	—	—	—	—	—	—	—	—	—

Average Daily	—	—	—	—	—	—	—	—	—	—	—	—	—	—	—	—	—	—
Worker	< 0.005	< 0.005	< 0.005	< 0.005	0.00	0.00	< 0.005	< 0.005	0.00	< 0.005	< 0.005	—	0.21	0.21	< 0.005	< 0.005	< 0.005	0.21
Vendor	< 0.005	< 0.005	< 0.005	< 0.005	< 0.005	< 0.005	< 0.005	< 0.005	< 0.005	< 0.005	< 0.005	—	0.17	0.17	< 0.005	< 0.005	< 0.005	0.18
Hauling	0.00	0.00	0.00	0.00	0.00	0.00	0.00	0.00	0.00	0.00	0.00	—	0.00	0.00	0.00	0.00	0.00	0.00
Annual	—	—	—	—	—	—	—	—	—	—	—	—	—	—	—	—	—	—
Worker	< 0.005	< 0.005	< 0.005	< 0.005	0.00	0.00	< 0.005	< 0.005	0.00	< 0.005	< 0.005	—	0.03	0.03	< 0.005	< 0.005	< 0.005	0.04
Vendor	< 0.005	< 0.005	< 0.005	< 0.005	< 0.005	< 0.005	< 0.005	< 0.005	< 0.005	< 0.005	< 0.005	—	0.03	0.03	< 0.005	< 0.005	< 0.005	0.03
Hauling	0.00	0.00	0.00	0.00	0.00	0.00	0.00	0.00	0.00	0.00	0.00	—	0.00	0.00	0.00	0.00	0.00	0.00

### 3.3. Grading (2025) - Unmitigated

Criteria Pollutants (lb/day for daily, ton/yr for annual) and GHGs (lb/day for daily, MT/yr for annual)

Location	TOG	ROG	NOx	CO	SO2	PM10E	PM10D	PM10T	PM2.5E	PM2.5D	PM2.5T	BCO2	NBCO2	CO2T	CH4	N2O	R	CO2e
Onsite	—	—	—	—	—	—	—	—	—	—	—	—	—	—	—	—	—	—
Daily, Summer (Max)	—	—	—	—	—	—	—	—	—	—	—	—	—	—	—	—	—	—
Off-Road Equipment	1.29	1.09	10.1	10.0	0.02	0.46	—	0.46	0.43	—	0.43	—	1,714	1,714	0.07	0.01	—	1,720
Dust From Material Movement	—	—	—	—	—	—	5.31	5.31	—	2.57	2.57	—	—	—	—	—	—	—
Onsite truck	0.00	0.00	0.00	0.00	0.00	0.00	0.00	0.00	0.00	0.00	0.00	—	0.00	0.00	0.00	0.00	0.00	0.00
Daily, Winter (Max)	—	—	—	—	—	—	—	—	—	—	—	—	—	—	—	—	—	—
Average Daily	—	—	—	—	—	—	—	—	—	—	—	—	—	—	—	—	—	—



Off-Road	0.01	0.01	0.06	0.06	< 0.005	< 0.005	—	< 0.005	< 0.005	—	< 0.005	—	9.39	9.39	< 0.005	< 0.005	—	9.42
Dust From Material Movement	—	—	—	—	—	—	0.03	0.03	—	0.01	0.01	—	—	—	—	—	—	—
Onsite truck	0.00	0.00	0.00	0.00	0.00	0.00	0.00	0.00	0.00	0.00	0.00	—	0.00	0.00	0.00	0.00	0.00	0.00
Annual	—	—	—	—	—	—	—	—	—	—	—	—	—	—	—	—	—	—
Off-Road Equipment	< 0.005	< 0.005	0.01	0.01	< 0.005	< 0.005	—	< 0.005	< 0.005	—	< 0.005	—	1.55	1.55	< 0.005	< 0.005	—	1.56
Dust From Material Movement	—	—	—	—	—	—	0.01	0.01	—	< 0.005	< 0.005	—	—	—	—	—	—	—
Onsite truck	0.00	0.00	0.00	0.00	0.00	0.00	0.00	0.00	0.00	0.00	0.00	—	0.00	0.00	0.00	0.00	0.00	0.00
Offsite	—	—	—	—	—	—	—	—	—	—	—	—	—	—	—	—	—	—
Daily, Summer (Max)	—	—	—	—	—	—	—	—	—	—	—	—	—	—	—	—	—	—
Worker	0.03	0.03	0.03	0.45	0.00	0.00	0.10	0.10	0.00	0.02	0.02	—	106	106	< 0.005	< 0.005	0.40	108
Vendor	< 0.005	< 0.005	0.07	0.03	< 0.005	< 0.005	0.02	0.02	< 0.005	< 0.005	0.01	—	63.8	63.8	< 0.005	0.01	0.17	66.7
Hauling	0.00	0.00	0.00	0.00	0.00	0.00	0.00	0.00	0.00	0.00	0.00	—	0.00	0.00	0.00	0.00	0.00	0.00
Daily, Winter (Max)	—	—	—	—	—	—	—	—	—	—	—	—	—	—	—	—	—	—
Average Daily	—	—	—	—	—	—	—	—	—	—	—	—	—	—	—	—	—	—
Worker	< 0.005	< 0.005	< 0.005	< 0.005	0.00	0.00	< 0.005	< 0.005	0.00	< 0.005	< 0.005	—	0.56	0.56	< 0.005	< 0.005	< 0.005	0.57
Vendor	< 0.005	< 0.005	< 0.005	< 0.005	< 0.005	< 0.005	< 0.005	< 0.005	< 0.005	< 0.005	< 0.005	—	0.35	0.35	< 0.005	< 0.005	< 0.005	0.36
Hauling	0.00	0.00	0.00	0.00	0.00	0.00	0.00	0.00	0.00	0.00	0.00	—	0.00	0.00	0.00	0.00	0.00	0.00
Annual	—	—	—	—	—	—	—	—	—	—	—	—	—	—	—	—	—	—

Worker	< 0.005	< 0.005	< 0.005	< 0.005	0.00	0.00	< 0.005	< 0.005	0.00	< 0.005	< 0.005	—	0.09	0.09	< 0.005	< 0.005	< 0.005	0.09
Vendor	< 0.005	< 0.005	< 0.005	< 0.005	< 0.005	< 0.005	< 0.005	< 0.005	< 0.005	< 0.005	< 0.005	—	0.06	0.06	< 0.005	< 0.005	< 0.005	0.06
Hauling	0.00	0.00	0.00	0.00	0.00	0.00	0.00	0.00	0.00	0.00	0.00	—	0.00	0.00	0.00	0.00	0.00	0.00

### 3.5. Building Construction (2025) - Unmitigated

Criteria Pollutants (lb/day for daily, ton/yr for annual) and GHGs (lb/day for daily, MT/yr for annual)

Location	TOG	ROG	NOx	CO	SO2	PM10E	PM10D	PM10T	PM2.5E	PM2.5D	PM2.5T	BCO2	NBCO2	CO2T	CH4	N2O	R	CO2e
Onsite	—	—	—	—	—	—	—	—	—	—	—	—	—	—	—	—	—	—
Daily, Summer (Max)	—	—	—	—	—	—	—	—	—	—	—	—	—	—	—	—	—	—
Off-Road Equipment	0.62	0.52	5.14	6.94	0.01	0.22	—	0.22	0.20	—	0.20	—	1,305	1,305	0.05	0.01	—	1,309
Onsite truck	0.00	0.00	0.00	0.00	0.00	0.00	0.00	0.00	0.00	0.00	0.00	—	0.00	0.00	0.00	0.00	0.00	0.00
Daily, Winter (Max)	—	—	—	—	—	—	—	—	—	—	—	—	—	—	—	—	—	—
Off-Road Equipment	0.62	0.52	5.14	6.94	0.01	0.22	—	0.22	0.20	—	0.20	—	1,305	1,305	0.05	0.01	—	1,309
Onsite truck	0.00	0.00	0.00	0.00	0.00	0.00	0.00	0.00	0.00	0.00	0.00	—	0.00	0.00	0.00	0.00	0.00	0.00
Average Daily	—	—	—	—	—	—	—	—	—	—	—	—	—	—	—	—	—	—
Off-Road Equipment	0.17	0.14	1.41	1.90	< 0.005	0.06	—	0.06	0.05	—	0.05	—	357	357	0.01	< 0.005	—	359
Onsite truck	0.00	0.00	0.00	0.00	0.00	0.00	0.00	0.00	0.00	0.00	0.00	—	0.00	0.00	0.00	0.00	0.00	0.00

Annual	—	—	—	—	—	—	—	—	—	—	—	—	—	—	—	—	—	—
Off-Road Equipment	0.03	0.03	0.26	0.35	< 0.005	0.01	—	0.01	0.01	—	0.01	—	59.2	59.2	< 0.005	< 0.005	—	59.4
Onsite truck	0.00	0.00	0.00	0.00	0.00	0.00	0.00	0.00	0.00	0.00	0.00	—	0.00	0.00	0.00	0.00	0.00	0.00
Offsite	—	—	—	—	—	—	—	—	—	—	—	—	—	—	—	—	—	—
Daily, Summer (Max)	—	—	—	—	—	—	—	—	—	—	—	—	—	—	—	—	—	—
Worker	0.14	0.12	0.12	1.90	0.00	0.00	0.44	0.44	0.00	0.10	0.10	—	451	451	0.01	0.02	1.71	458
Vendor	0.02	0.01	0.27	0.13	< 0.005	< 0.005	0.07	0.07	< 0.005	0.02	0.02	—	255	255	0.01	0.04	0.69	267
Hauling	0.00	0.00	0.00	0.00	0.00	0.00	0.00	0.00	0.00	0.00	0.00	—	0.00	0.00	0.00	0.00	0.00	0.00
Daily, Winter (Max)	—	—	—	—	—	—	—	—	—	—	—	—	—	—	—	—	—	—
Worker	0.14	0.12	0.13	1.65	0.00	0.00	0.44	0.44	0.00	0.10	0.10	—	429	429	0.01	0.02	0.04	434
Vendor	0.02	0.01	0.28	0.13	< 0.005	< 0.005	0.07	0.07	< 0.005	0.02	0.02	—	255	255	0.01	0.04	0.02	266
Hauling	0.00	0.00	0.00	0.00	0.00	0.00	0.00	0.00	0.00	0.00	0.00	—	0.00	0.00	0.00	0.00	0.00	0.00
Average Daily	—	—	—	—	—	—	—	—	—	—	—	—	—	—	—	—	—	—
Worker	0.04	0.03	0.04	0.47	0.00	0.00	0.12	0.12	0.00	0.03	0.03	—	119	119	< 0.005	< 0.005	0.20	121
Vendor	0.01	< 0.005	0.08	0.04	< 0.005	< 0.005	0.02	0.02	< 0.005	0.01	0.01	—	69.9	69.9	< 0.005	0.01	0.08	73.0
Hauling	0.00	0.00	0.00	0.00	0.00	0.00	0.00	0.00	0.00	0.00	0.00	—	0.00	0.00	0.00	0.00	0.00	0.00
Annual	—	—	—	—	—	—	—	—	—	—	—	—	—	—	—	—	—	—
Worker	0.01	0.01	0.01	0.09	0.00	0.00	0.02	0.02	0.00	0.01	0.01	—	19.7	19.7	< 0.005	< 0.005	0.03	20.0
Vendor	< 0.005	< 0.005	0.01	0.01	< 0.005	< 0.005	< 0.005	< 0.005	< 0.005	< 0.005	< 0.005	—	11.6	11.6	< 0.005	< 0.005	0.01	12.1
Hauling	0.00	0.00	0.00	0.00	0.00	0.00	0.00	0.00	0.00	0.00	0.00	—	0.00	0.00	0.00	0.00	0.00	0.00

### 3.7. Paving (2025) - Unmitigated

Criteria Pollutants (lb/day for daily, ton/yr for annual) and GHGs (lb/day for daily, MT/yr for annual)

Location	TOG	ROG	NOx	CO	SO2	PM10E	PM10D	PM10T	PM2.5E	PM2.5D	PM2.5T	BCO2	NBCO2	CO2T	CH4	N2O	R	CO2e
Onsite	—	—	—	—	—	—	—	—	—	—	—	—	—	—	—	—	—	—
Daily, Summer (Max)	—	—	—	—	—	—	—	—	—	—	—	—	—	—	—	—	—	—
Daily, Winter (Max)	—	—	—	—	—	—	—	—	—	—	—	—	—	—	—	—	—	—
Off-Road Equipment	0.61	0.51	4.37	5.31	0.01	0.19	—	0.19	0.18	—	0.18	—	823	823	0.03	0.01	—	826
Paving	0.00	0.00	—	—	—	—	—	—	—	—	—	—	—	—	—	—	—	—
Onsite truck	0.00	0.00	0.00	0.00	0.00	0.00	0.00	0.00	0.00	0.00	0.00	—	0.00	0.00	0.00	0.00	0.00	0.00
Average Daily	—	—	—	—	—	—	—	—	—	—	—	—	—	—	—	—	—	—
Off-Road Equipment	0.01	0.01	0.06	0.07	< 0.005	< 0.005	—	< 0.005	< 0.005	—	< 0.005	—	11.3	11.3	< 0.005	< 0.005	—	11.3
Paving	0.00	0.00	—	—	—	—	—	—	—	—	—	—	—	—	—	—	—	—
Onsite truck	0.00	0.00	0.00	0.00	0.00	0.00	0.00	0.00	0.00	0.00	0.00	—	0.00	0.00	0.00	0.00	0.00	0.00
Annual	—	—	—	—	—	—	—	—	—	—	—	—	—	—	—	—	—	—
Off-Road Equipment	< 0.005	< 0.005	0.01	0.01	< 0.005	< 0.005	—	< 0.005	< 0.005	—	< 0.005	—	1.87	1.87	< 0.005	< 0.005	—	1.87
Paving	0.00	0.00	—	—	—	—	—	—	—	—	—	—	—	—	—	—	—	—
Onsite truck	0.00	0.00	0.00	0.00	0.00	0.00	0.00	0.00	0.00	0.00	0.00	—	0.00	0.00	0.00	0.00	0.00	0.00
Offsite	—	—	—	—	—	—	—	—	—	—	—	—	—	—	—	—	—	—

Daily, Summer (Max)	—	—	—	—	—	—	—	—	—	—	—	—	—	—	—	—	—	—
Daily, Winter (Max)	—	—	—	—	—	—	—	—	—	—	—	—	—	—	—	—	—	—
Worker	0.07	0.06	0.07	0.87	0.00	0.00	0.24	0.24	0.00	0.06	0.06	—	227	227	< 0.005	0.01	0.02	230
Vendor	0.00	0.00	0.00	0.00	0.00	0.00	0.00	0.00	0.00	0.00	0.00	—	0.00	0.00	0.00	0.00	0.00	0.00
Hauling	0.00	0.00	0.00	0.00	0.00	0.00	0.00	0.00	0.00	0.00	0.00	—	0.00	0.00	0.00	0.00	0.00	0.00
Average Daily	—	—	—	—	—	—	—	—	—	—	—	—	—	—	—	—	—	—
Worker	< 0.005	< 0.005	< 0.005	0.01	0.00	0.00	< 0.005	< 0.005	0.00	< 0.005	< 0.005	—	3.16	3.16	< 0.005	< 0.005	0.01	3.20
Vendor	0.00	0.00	0.00	0.00	0.00	0.00	0.00	0.00	0.00	0.00	0.00	—	0.00	0.00	0.00	0.00	0.00	0.00
Hauling	0.00	0.00	0.00	0.00	0.00	0.00	0.00	0.00	0.00	0.00	0.00	—	0.00	0.00	0.00	0.00	0.00	0.00
Annual	—	—	—	—	—	—	—	—	—	—	—	—	—	—	—	—	—	—
Worker	< 0.005	< 0.005	< 0.005	< 0.005	0.00	0.00	< 0.005	< 0.005	0.00	< 0.005	< 0.005	—	0.52	0.52	< 0.005	< 0.005	< 0.005	0.53
Vendor	0.00	0.00	0.00	0.00	0.00	0.00	0.00	0.00	0.00	0.00	0.00	—	0.00	0.00	0.00	0.00	0.00	0.00
Hauling	0.00	0.00	0.00	0.00	0.00	0.00	0.00	0.00	0.00	0.00	0.00	—	0.00	0.00	0.00	0.00	0.00	0.00

### 3.9. Architectural Coating (2025) - Unmitigated

Criteria Pollutants (lb/day for daily, ton/yr for annual) and GHGs (lb/day for daily, MT/yr for annual)

Location	TOG	ROG	NOx	CO	SO2	PM10E	PM10D	PM10T	PM2.5E	PM2.5D	PM2.5T	BCO2	NBCO2	CO2T	CH4	N2O	R	CO2e
Onsite	—	—	—	—	—	—	—	—	—	—	—	—	—	—	—	—	—	—
Daily, Summer (Max)	—	—	—	—	—	—	—	—	—	—	—	—	—	—	—	—	—	—
Daily, Winter (Max)	—	—	—	—	—	—	—	—	—	—	—	—	—	—	—	—	—	—

Off-Road Equipment	0.15	0.13	0.88	1.14	< 0.005	0.03	—	0.03	0.03	—	0.03	—	134	134	0.01	< 0.005	—	134
Architectural Coatings	32.0	32.0	—	—	—	—	—	—	—	—	—	—	—	—	—	—	—	—
Onsite truck	0.00	0.00	0.00	0.00	0.00	0.00	0.00	0.00	0.00	0.00	0.00	—	0.00	0.00	0.00	0.00	0.00	0.00
Average Daily	—	—	—	—	—	—	—	—	—	—	—	—	—	—	—	—	—	—
Off-Road Equipment	< 0.005	< 0.005	0.01	0.02	< 0.005	< 0.005	—	< 0.005	< 0.005	—	< 0.005	—	1.83	1.83	< 0.005	< 0.005	—	1.84
Architectural Coatings	0.44	0.44	—	—	—	—	—	—	—	—	—	—	—	—	—	—	—	—
Onsite truck	0.00	0.00	0.00	0.00	0.00	0.00	0.00	0.00	0.00	0.00	0.00	—	0.00	0.00	0.00	0.00	0.00	0.00
Annual	—	—	—	—	—	—	—	—	—	—	—	—	—	—	—	—	—	—
Off-Road Equipment	< 0.005	< 0.005	< 0.005	< 0.005	< 0.005	< 0.005	—	< 0.005	< 0.005	—	< 0.005	—	0.30	0.30	< 0.005	< 0.005	—	0.30
Architectural Coatings	0.08	0.08	—	—	—	—	—	—	—	—	—	—	—	—	—	—	—	—
Onsite truck	0.00	0.00	0.00	0.00	0.00	0.00	0.00	0.00	0.00	0.00	0.00	—	0.00	0.00	0.00	0.00	0.00	0.00
Offsite	—	—	—	—	—	—	—	—	—	—	—	—	—	—	—	—	—	—
Daily, Summer (Max)	—	—	—	—	—	—	—	—	—	—	—	—	—	—	—	—	—	—

Daily, Winter (Max)	—	—	—	—	—	—	—	—	—	—	—	—	—	—	—	—	—	—
Worker	0.03	0.03	0.03	0.39	0.00	0.00	0.10	0.10	0.00	0.02	0.02	—	101	101	< 0.005	< 0.005	0.01	102
Vendor	0.00	0.00	0.00	0.00	0.00	0.00	0.00	0.00	0.00	0.00	0.00	—	0.00	0.00	0.00	0.00	0.00	0.00
Hauling	0.00	0.00	0.00	0.00	0.00	0.00	0.00	0.00	0.00	0.00	0.00	—	0.00	0.00	0.00	0.00	0.00	0.00
Average Daily	—	—	—	—	—	—	—	—	—	—	—	—	—	—	—	—	—	—
Worker	< 0.005	< 0.005	< 0.005	0.01	0.00	0.00	< 0.005	< 0.005	0.00	< 0.005	< 0.005	—	1.40	1.40	< 0.005	< 0.005	< 0.005	1.42
Vendor	0.00	0.00	0.00	0.00	0.00	0.00	0.00	0.00	0.00	0.00	0.00	—	0.00	0.00	0.00	0.00	0.00	0.00
Hauling	0.00	0.00	0.00	0.00	0.00	0.00	0.00	0.00	0.00	0.00	0.00	—	0.00	0.00	0.00	0.00	0.00	0.00
Annual	—	—	—	—	—	—	—	—	—	—	—	—	—	—	—	—	—	—
Worker	< 0.005	< 0.005	< 0.005	< 0.005	0.00	0.00	< 0.005	< 0.005	0.00	< 0.005	< 0.005	—	0.23	0.23	< 0.005	< 0.005	< 0.005	0.24
Vendor	0.00	0.00	0.00	0.00	0.00	0.00	0.00	0.00	0.00	0.00	0.00	—	0.00	0.00	0.00	0.00	0.00	0.00
Hauling	0.00	0.00	0.00	0.00	0.00	0.00	0.00	0.00	0.00	0.00	0.00	—	0.00	0.00	0.00	0.00	0.00	0.00

## 4. Operations Emissions Details

### 4.1. Mobile Emissions by Land Use

#### 4.1.1. Unmitigated

Criteria Pollutants (lb/day for daily, ton/yr for annual) and GHGs (lb/day for daily, MT/yr for annual)

Land Use	TOG	ROG	NOx	CO	SO2	PM10E	PM10D	PM10T	PM2.5E	PM2.5D	PM2.5T	BCO2	NBCO2	CO2T	CH4	N2O	R	CO2e
Daily, Summer (Max)	—	—	—	—	—	—	—	—	—	—	—	—	—	—	—	—	—	—
Apartments Mid Rise	0.78	0.71	0.59	6.90	0.02	0.01	1.77	1.78	0.01	0.45	0.46	—	1,897	1,897	0.08	0.07	6.63	1,926

General Office Building	0.00	0.00	0.00	0.00	0.00	0.00	0.00	0.00	0.00	0.00	0.00	0.00	—	0.00	0.00	0.00	0.00	0.00	0.00
Enclosed Parking with Elevator	0.00	0.00	0.00	0.00	0.00	0.00	0.00	0.00	0.00	0.00	0.00	0.00	—	0.00	0.00	0.00	0.00	0.00	0.00
Total	0.78	0.71	0.59	6.90	0.02	0.01	1.77	1.78	0.01	0.45	0.46	—	1,897	1,897	0.08	0.07	6.63	1,926	
Daily, Winter (Max)	—	—	—	—	—	—	—	—	—	—	—	—	—	—	—	—	—	—	—
Apartments Mid Rise	0.78	0.70	0.64	6.34	0.02	0.01	1.77	1.78	0.01	0.45	0.46	—	1,823	1,823	0.08	0.07	0.17	1,847	
General Office Building	0.00	0.00	0.00	0.00	0.00	0.00	0.00	0.00	0.00	0.00	0.00	—	0.00	0.00	0.00	0.00	0.00	0.00	0.00
Enclosed Parking with Elevator	0.00	0.00	0.00	0.00	0.00	0.00	0.00	0.00	0.00	0.00	0.00	—	0.00	0.00	0.00	0.00	0.00	0.00	0.00
Total	0.78	0.70	0.64	6.34	0.02	0.01	1.77	1.78	0.01	0.45	0.46	—	1,823	1,823	0.08	0.07	0.17	1,847	
Annual	—	—	—	—	—	—	—	—	—	—	—	—	—	—	—	—	—	—	—
Apartments Mid Rise	0.13	0.12	0.11	1.13	< 0.005	< 0.005	0.30	0.30	< 0.005	0.08	0.08	—	290	290	0.01	0.01	0.45	294	
General Office Building	0.00	0.00	0.00	0.00	0.00	0.00	0.00	0.00	0.00	0.00	0.00	—	0.00	0.00	0.00	0.00	0.00	0.00	0.00
Enclosed Parking with Elevator	0.00	0.00	0.00	0.00	0.00	0.00	0.00	0.00	0.00	0.00	0.00	—	0.00	0.00	0.00	0.00	0.00	0.00	0.00
Total	0.13	0.12	0.11	1.13	< 0.005	< 0.005	0.30	0.30	< 0.005	0.08	0.08	—	290	290	0.01	0.01	0.45	294	



## 4.2. Energy

### 4.2.1. Electricity Emissions By Land Use - Unmitigated

Criteria Pollutants (lb/day for daily, ton/yr for annual) and GHGs (lb/day for daily, MT/yr for annual)

Land Use	TOG	ROG	NOx	CO	SO2	PM10E	PM10D	PM10T	PM2.5E	PM2.5D	PM2.5T	BCO2	NBCO2	CO2T	CH4	N2O	R	CO2e
Daily, Summer (Max)	—	—	—	—	—	—	—	—	—	—	—	—	—	—	—	—	—	—
Apartments Mid Rise	—	—	—	—	—	—	—	—	—	—	—	—	136	136	0.01	< 0.005	—	136
General Office Building	—	—	—	—	—	—	—	—	—	—	—	—	68.5	68.5	0.01	< 0.005	—	68.9
Enclosed Parking with Elevator	—	—	—	—	—	—	—	—	—	—	—	—	30.8	30.8	< 0.005	< 0.005	—	31.0
Total	—	—	—	—	—	—	—	—	—	—	—	—	235	235	0.02	< 0.005	—	236
Daily, Winter (Max)	—	—	—	—	—	—	—	—	—	—	—	—	—	—	—	—	—	—
Apartments Mid Rise	—	—	—	—	—	—	—	—	—	—	—	—	136	136	0.01	< 0.005	—	136
General Office Building	—	—	—	—	—	—	—	—	—	—	—	—	68.5	68.5	0.01	< 0.005	—	68.9
Enclosed Parking with Elevator	—	—	—	—	—	—	—	—	—	—	—	—	30.8	30.8	< 0.005	< 0.005	—	31.0
Total	—	—	—	—	—	—	—	—	—	—	—	—	235	235	0.02	< 0.005	—	236

Annual	—	—	—	—	—	—	—	—	—	—	—	—	—	—	—	—	—	—
Apartments Mid Rise	—	—	—	—	—	—	—	—	—	—	—	—	22.5	22.5	< 0.005	< 0.005	—	22.6
General Office Building	—	—	—	—	—	—	—	—	—	—	—	—	11.3	11.3	< 0.005	< 0.005	—	11.4
Enclosed Parking with Elevator	—	—	—	—	—	—	—	—	—	—	—	—	5.10	5.10	< 0.005	< 0.005	—	5.13
Total	—	—	—	—	—	—	—	—	—	—	—	—	38.9	38.9	< 0.005	< 0.005	—	39.1

#### 4.2.3. Natural Gas Emissions By Land Use - Unmitigated

Criteria Pollutants (lb/day for daily, ton/yr for annual) and GHGs (lb/day for daily, MT/yr for annual)

Land Use	TOG	ROG	NOx	CO	SO2	PM10E	PM10D	PM10T	PM2.5E	PM2.5D	PM2.5T	BCO2	NBCO2	CO2T	CH4	N2O	R	CO2e
Daily, Summer (Max)	—	—	—	—	—	—	—	—	—	—	—	—	—	—	—	—	—	—
Apartments Mid Rise	0.01	0.01	0.11	0.05	< 0.005	0.01	—	0.01	0.01	—	0.01	—	139	139	0.01	< 0.005	—	139
General Office Building	< 0.005	< 0.005	0.03	0.02	< 0.005	< 0.005	—	< 0.005	< 0.005	—	< 0.005	—	32.9	32.9	< 0.005	< 0.005	—	33.0
Enclosed Parking with Elevator	0.00	0.00	0.00	0.00	0.00	0.00	—	0.00	0.00	—	0.00	—	0.00	0.00	0.00	0.00	—	0.00
Total	0.02	0.01	0.14	0.07	< 0.005	0.01	—	0.01	0.01	—	0.01	—	172	172	0.02	< 0.005	—	172
Daily, Winter (Max)	—	—	—	—	—	—	—	—	—	—	—	—	—	—	—	—	—	—

Apartment Mid Rise	0.01	0.01	0.11	0.05	< 0.005	0.01	—	0.01	0.01	—	0.01	—	139	139	0.01	< 0.005	—	139
General Office Building	< 0.005	< 0.005	0.03	0.02	< 0.005	< 0.005	—	< 0.005	< 0.005	—	< 0.005	—	32.9	32.9	< 0.005	< 0.005	—	33.0
Enclosed Parking with Elevator	0.00	0.00	0.00	0.00	0.00	0.00	—	0.00	0.00	—	0.00	—	0.00	0.00	0.00	0.00	—	0.00
Total	0.02	0.01	0.14	0.07	< 0.005	0.01	—	0.01	0.01	—	0.01	—	172	172	0.02	< 0.005	—	172
Annual	—	—	—	—	—	—	—	—	—	—	—	—	—	—	—	—	—	—
Apartments Mid Rise	< 0.005	< 0.005	0.02	0.01	< 0.005	< 0.005	—	< 0.005	< 0.005	—	< 0.005	—	23.0	23.0	< 0.005	< 0.005	—	23.0
General Office Building	< 0.005	< 0.005	0.01	< 0.005	< 0.005	< 0.005	—	< 0.005	< 0.005	—	< 0.005	—	5.45	5.45	< 0.005	< 0.005	—	5.46
Enclosed Parking with Elevator	0.00	0.00	0.00	0.00	0.00	0.00	—	0.00	0.00	—	0.00	—	0.00	0.00	0.00	0.00	—	0.00
Total	< 0.005	< 0.005	0.02	0.01	< 0.005	< 0.005	—	< 0.005	< 0.005	—	< 0.005	—	28.4	28.4	< 0.005	< 0.005	—	28.5

### 4.3. Area Emissions by Source

#### 4.3.1. Unmitigated

Criteria Pollutants (lb/day for daily, ton/yr for annual) and GHGs (lb/day for daily, MT/yr for annual)

Source	TOG	ROG	NOx	CO	SO2	PM10E	PM10D	PM10T	PM2.5E	PM2.5D	PM2.5T	BCO2	NBCO2	CO2T	CH4	N2O	R	CO2e
Daily, Summer (Max)	—	—	—	—	—	—	—	—	—	—	—	—	—	—	—	—	—	—
Hearths	0.00	0.00	0.00	0.00	0.00	0.00	—	0.00	0.00	—	0.00	0.00	0.00	0.00	0.00	0.00	—	0.00

Consumer	0.51	0.51	—	—	—	—	—	—	—	—	—	—	—	—	—	—	—	—
Architectural Coatings	0.04	0.04	—	—	—	—	—	—	—	—	—	—	—	—	—	—	—	—
Landscape Equipment	0.31	0.29	0.03	2.77	< 0.005	< 0.005	—	< 0.005	< 0.005	—	< 0.005	—	8.21	8.21	< 0.005	< 0.005	—	8.24
Total	0.86	0.84	0.03	2.77	< 0.005	< 0.005	—	< 0.005	< 0.005	—	< 0.005	0.00	8.21	8.21	< 0.005	< 0.005	—	8.24
Daily, Winter (Max)	—	—	—	—	—	—	—	—	—	—	—	—	—	—	—	—	—	—
Hearths	0.00	0.00	0.00	0.00	0.00	0.00	—	0.00	0.00	—	0.00	0.00	0.00	0.00	0.00	0.00	—	0.00
Consumer Products	0.51	0.51	—	—	—	—	—	—	—	—	—	—	—	—	—	—	—	—
Architectural Coatings	0.04	0.04	—	—	—	—	—	—	—	—	—	—	—	—	—	—	—	—
Total	0.55	0.55	0.00	0.00	0.00	0.00	—	0.00	0.00	—	0.00	0.00	0.00	0.00	0.00	0.00	—	0.00
Annual	—	—	—	—	—	—	—	—	—	—	—	—	—	—	—	—	—	—
Hearths	0.00	0.00	0.00	0.00	0.00	0.00	—	0.00	0.00	—	0.00	0.00	0.00	0.00	0.00	0.00	—	0.00
Consumer Products	0.09	0.09	—	—	—	—	—	—	—	—	—	—	—	—	—	—	—	—
Architectural Coatings	0.01	0.01	—	—	—	—	—	—	—	—	—	—	—	—	—	—	—	—

Landscape Equipment	0.04	0.04	< 0.005	0.35	< 0.005	< 0.005	—	< 0.005	< 0.005	—	< 0.005	—	0.93	0.93	< 0.005	< 0.005	—	0.93
Total	0.14	0.14	< 0.005	0.35	< 0.005	< 0.005	—	< 0.005	< 0.005	—	< 0.005	0.00	0.93	0.93	< 0.005	< 0.005	—	0.93

## 4.4. Water Emissions by Land Use

### 4.4.1. Unmitigated

Criteria Pollutants (lb/day for daily, ton/yr for annual) and GHGs (lb/day for daily, MT/yr for annual)

Land Use	TOG	ROG	NOx	CO	SO2	PM10E	PM10D	PM10T	PM2.5E	PM2.5D	PM2.5T	BCO2	NBCO2	CO2T	CH4	N2O	R	CO2e
Daily, Summer (Max)	—	—	—	—	—	—	—	—	—	—	—	—	—	—	—	—	—	—
Apartments Mid Rise	—	—	—	—	—	—	—	—	—	—	—	2.80	9.65	12.5	0.29	0.01	—	21.7
General Office Building	—	—	—	—	—	—	—	—	—	—	—	1.38	4.65	6.03	0.14	< 0.005	—	10.6
Enclosed Parking with Elevator	—	—	—	—	—	—	—	—	—	—	—	0.00	0.00	0.00	0.00	0.00	—	0.00
Total	—	—	—	—	—	—	—	—	—	—	—	4.18	14.3	18.5	0.43	0.01	—	32.3
Daily, Winter (Max)	—	—	—	—	—	—	—	—	—	—	—	—	—	—	—	—	—	—
Apartments Mid Rise	—	—	—	—	—	—	—	—	—	—	—	2.80	9.65	12.5	0.29	0.01	—	21.7
General Office Building	—	—	—	—	—	—	—	—	—	—	—	1.38	4.65	6.03	0.14	< 0.005	—	10.6

Enclose Parking with Elevator	—	—	—	—	—	—	—	—	—	—	—	0.00	0.00	0.00	0.00	0.00	—	0.00
Total	—	—	—	—	—	—	—	—	—	—	—	4.18	14.3	18.5	0.43	0.01	—	32.3
Annual	—	—	—	—	—	—	—	—	—	—	—	—	—	—	—	—	—	—
Apartments Mid Rise	—	—	—	—	—	—	—	—	—	—	—	0.46	1.60	2.06	0.05	< 0.005	—	3.60
General Office Building	—	—	—	—	—	—	—	—	—	—	—	0.23	0.77	1.00	0.02	< 0.005	—	1.75
Enclosed Parking with Elevator	—	—	—	—	—	—	—	—	—	—	—	0.00	0.00	0.00	0.00	0.00	—	0.00
Total	—	—	—	—	—	—	—	—	—	—	—	0.69	2.37	3.06	0.07	< 0.005	—	5.35

## 4.5. Waste Emissions by Land Use

### 4.5.1. Unmitigated

Criteria Pollutants (lb/day for daily, ton/yr for annual) and GHGs (lb/day for daily, MT/yr for annual)

Land Use	TOG	ROG	NOx	CO	SO2	PM10E	PM10D	PM10T	PM2.5E	PM2.5D	PM2.5T	BCO2	NBCO2	CO2T	CH4	N2O	R	CO2e
Daily, Summer (Max)	—	—	—	—	—	—	—	—	—	—	—	—	—	—	—	—	—	—
Apartments Mid Rise	—	—	—	—	—	—	—	—	—	—	—	15.5	0.00	15.5	1.55	0.00	—	54.3
General Office Building	—	—	—	—	—	—	—	—	—	—	—	2.03	0.00	2.03	0.20	0.00	—	7.10

Enclosed	—	—	—	—	—	—	—	—	—	—	—	0.00	0.00	0.00	0.00	0.00	—	0.00
Total	—	—	—	—	—	—	—	—	—	—	—	17.5	0.00	17.5	1.75	0.00	—	61.4
Daily, Winter (Max)	—	—	—	—	—	—	—	—	—	—	—	—	—	—	—	—	—	—
Apartments Mid Rise	—	—	—	—	—	—	—	—	—	—	—	15.5	0.00	15.5	1.55	0.00	—	54.3
General Office Building	—	—	—	—	—	—	—	—	—	—	—	2.03	0.00	2.03	0.20	0.00	—	7.10
Enclosed Parking with Elevator	—	—	—	—	—	—	—	—	—	—	—	0.00	0.00	0.00	0.00	0.00	—	0.00
Total	—	—	—	—	—	—	—	—	—	—	—	17.5	0.00	17.5	1.75	0.00	—	61.4
Annual	—	—	—	—	—	—	—	—	—	—	—	—	—	—	—	—	—	—
Apartments Mid Rise	—	—	—	—	—	—	—	—	—	—	—	2.57	0.00	2.57	0.26	0.00	—	8.99
General Office Building	—	—	—	—	—	—	—	—	—	—	—	0.34	0.00	0.34	0.03	0.00	—	1.18
Enclosed Parking with Elevator	—	—	—	—	—	—	—	—	—	—	—	0.00	0.00	0.00	0.00	0.00	—	0.00
Total	—	—	—	—	—	—	—	—	—	—	—	2.90	0.00	2.90	0.29	0.00	—	10.2

### 4.6. Refrigerant Emissions by Land Use

#### 4.6.1. Unmitigated

Criteria Pollutants (lb/day for daily, ton/yr for annual) and GHGs (lb/day for daily, MT/yr for annual)

Land Use	TOG	ROG	NOx	CO	SO2	PM10E	PM10D	PM10T	PM2.5E	PM2.5D	PM2.5T	BCO2	NBCO2	CO2T	CH4	N2O	R	CO2e
Daily, Summer (Max)	—	—	—	—	—	—	—	—	—	—	—	—	—	—	—	—	—	—
Apartments Mid Rise	—	—	—	—	—	—	—	—	—	—	—	—	—	—	—	—	0.14	0.14
General Office Building	—	—	—	—	—	—	—	—	—	—	—	—	—	—	—	—	0.01	0.01
Total	—	—	—	—	—	—	—	—	—	—	—	—	—	—	—	—	0.15	0.15
Daily, Winter (Max)	—	—	—	—	—	—	—	—	—	—	—	—	—	—	—	—	—	—
Apartments Mid Rise	—	—	—	—	—	—	—	—	—	—	—	—	—	—	—	—	0.14	0.14
General Office Building	—	—	—	—	—	—	—	—	—	—	—	—	—	—	—	—	0.01	0.01
Total	—	—	—	—	—	—	—	—	—	—	—	—	—	—	—	—	0.15	0.15
Annual	—	—	—	—	—	—	—	—	—	—	—	—	—	—	—	—	—	—
Apartments Mid Rise	—	—	—	—	—	—	—	—	—	—	—	—	—	—	—	—	0.02	0.02
General Office Building	—	—	—	—	—	—	—	—	—	—	—	—	—	—	—	—	< 0.005	< 0.005
Total	—	—	—	—	—	—	—	—	—	—	—	—	—	—	—	—	0.02	0.02

4.7. Offroad Emissions By Equipment Type

4.7.1. Unmitigated



Criteria Pollutants (lb/day for daily, ton/yr for annual) and GHGs (lb/day for daily, MT/yr for annual)

Equipm ent Type	TOG	ROG	NOx	CO	SO2	PM10E	PM10D	PM10T	PM2.5E	PM2.5D	PM2.5T	BCO2	NBCO2	CO2T	CH4	N2O	R	CO2e
Daily, Summer (Max)	—	—	—	—	—	—	—	—	—	—	—	—	—	—	—	—	—	—
Total	—	—	—	—	—	—	—	—	—	—	—	—	—	—	—	—	—	—
Daily, Winter (Max)	—	—	—	—	—	—	—	—	—	—	—	—	—	—	—	—	—	—
Total	—	—	—	—	—	—	—	—	—	—	—	—	—	—	—	—	—	—
Annual	—	—	—	—	—	—	—	—	—	—	—	—	—	—	—	—	—	—
Total	—	—	—	—	—	—	—	—	—	—	—	—	—	—	—	—	—	—

### 4.8. Stationary Emissions By Equipment Type

#### 4.8.1. Unmitigated

Criteria Pollutants (lb/day for daily, ton/yr for annual) and GHGs (lb/day for daily, MT/yr for annual)

Equipm ent Type	TOG	ROG	NOx	CO	SO2	PM10E	PM10D	PM10T	PM2.5E	PM2.5D	PM2.5T	BCO2	NBCO2	CO2T	CH4	N2O	R	CO2e
Daily, Summer (Max)	—	—	—	—	—	—	—	—	—	—	—	—	—	—	—	—	—	—
Total	—	—	—	—	—	—	—	—	—	—	—	—	—	—	—	—	—	—
Daily, Winter (Max)	—	—	—	—	—	—	—	—	—	—	—	—	—	—	—	—	—	—
Total	—	—	—	—	—	—	—	—	—	—	—	—	—	—	—	—	—	—
Annual	—	—	—	—	—	—	—	—	—	—	—	—	—	—	—	—	—	—
Total	—	—	—	—	—	—	—	—	—	—	—	—	—	—	—	—	—	—

## 4.9. User Defined Emissions By Equipment Type

### 4.9.1. Unmitigated

Criteria Pollutants (lb/day for daily, ton/yr for annual) and GHGs (lb/day for daily, MT/yr for annual)

Equipm ent Type	TOG	ROG	NOx	CO	SO2	PM10E	PM10D	PM10T	PM2.5E	PM2.5D	PM2.5T	BCO2	NBCO2	CO2T	CH4	N2O	R	CO2e
Daily, Summer (Max)	—	—	—	—	—	—	—	—	—	—	—	—	—	—	—	—	—	—
Total	—	—	—	—	—	—	—	—	—	—	—	—	—	—	—	—	—	—
Daily, Winter (Max)	—	—	—	—	—	—	—	—	—	—	—	—	—	—	—	—	—	—
Total	—	—	—	—	—	—	—	—	—	—	—	—	—	—	—	—	—	—
Annual	—	—	—	—	—	—	—	—	—	—	—	—	—	—	—	—	—	—
Total	—	—	—	—	—	—	—	—	—	—	—	—	—	—	—	—	—	—

## 4.10. Soil Carbon Accumulation By Vegetation Type

### 4.10.1. Soil Carbon Accumulation By Vegetation Type - Unmitigated

Criteria Pollutants (lb/day for daily, ton/yr for annual) and GHGs (lb/day for daily, MT/yr for annual)

Vegetati on	TOG	ROG	NOx	CO	SO2	PM10E	PM10D	PM10T	PM2.5E	PM2.5D	PM2.5T	BCO2	NBCO2	CO2T	CH4	N2O	R	CO2e
Daily, Summer (Max)	—	—	—	—	—	—	—	—	—	—	—	—	—	—	—	—	—	—
Total	—	—	—	—	—	—	—	—	—	—	—	—	—	—	—	—	—	—
Daily, Winter (Max)	—	—	—	—	—	—	—	—	—	—	—	—	—	—	—	—	—	—
Total	—	—	—	—	—	—	—	—	—	—	—	—	—	—	—	—	—	—

Annual	—	—	—	—	—	—	—	—	—	—	—	—	—	—	—	—	—	—
Total	—	—	—	—	—	—	—	—	—	—	—	—	—	—	—	—	—	—

#### 4.10.2. Above and Belowground Carbon Accumulation by Land Use Type - Unmitigated

Criteria Pollutants (lb/day for daily, ton/yr for annual) and GHGs (lb/day for daily, MT/yr for annual)

Land Use	TOG	ROG	NOx	CO	SO2	PM10E	PM10D	PM10T	PM2.5E	PM2.5D	PM2.5T	BCO2	NBCO2	CO2T	CH4	N2O	R	CO2e
Daily, Summer (Max)	—	—	—	—	—	—	—	—	—	—	—	—	—	—	—	—	—	—
Total	—	—	—	—	—	—	—	—	—	—	—	—	—	—	—	—	—	—
Daily, Winter (Max)	—	—	—	—	—	—	—	—	—	—	—	—	—	—	—	—	—	—
Total	—	—	—	—	—	—	—	—	—	—	—	—	—	—	—	—	—	—
Annual	—	—	—	—	—	—	—	—	—	—	—	—	—	—	—	—	—	—
Total	—	—	—	—	—	—	—	—	—	—	—	—	—	—	—	—	—	—

#### 4.10.3. Avoided and Sequestered Emissions by Species - Unmitigated

Criteria Pollutants (lb/day for daily, ton/yr for annual) and GHGs (lb/day for daily, MT/yr for annual)

Species	TOG	ROG	NOx	CO	SO2	PM10E	PM10D	PM10T	PM2.5E	PM2.5D	PM2.5T	BCO2	NBCO2	CO2T	CH4	N2O	R	CO2e
Daily, Summer (Max)	—	—	—	—	—	—	—	—	—	—	—	—	—	—	—	—	—	—
Avoided	—	—	—	—	—	—	—	—	—	—	—	—	—	—	—	—	—	—
Subtotal	—	—	—	—	—	—	—	—	—	—	—	—	—	—	—	—	—	—
Sequestered	—	—	—	—	—	—	—	—	—	—	—	—	—	—	—	—	—	—
Subtotal	—	—	—	—	—	—	—	—	—	—	—	—	—	—	—	—	—	—
Removed	—	—	—	—	—	—	—	—	—	—	—	—	—	—	—	—	—	—

Subtotal	—	—	—	—	—	—	—	—	—	—	—	—	—	—	—	—	—	—
—	—	—	—	—	—	—	—	—	—	—	—	—	—	—	—	—	—	—
Daily, Winter (Max)	—	—	—	—	—	—	—	—	—	—	—	—	—	—	—	—	—	—
Avoided	—	—	—	—	—	—	—	—	—	—	—	—	—	—	—	—	—	—
Subtotal	—	—	—	—	—	—	—	—	—	—	—	—	—	—	—	—	—	—
Sequestered	—	—	—	—	—	—	—	—	—	—	—	—	—	—	—	—	—	—
Subtotal	—	—	—	—	—	—	—	—	—	—	—	—	—	—	—	—	—	—
Removed	—	—	—	—	—	—	—	—	—	—	—	—	—	—	—	—	—	—
Subtotal	—	—	—	—	—	—	—	—	—	—	—	—	—	—	—	—	—	—
—	—	—	—	—	—	—	—	—	—	—	—	—	—	—	—	—	—	—
Annual	—	—	—	—	—	—	—	—	—	—	—	—	—	—	—	—	—	—
Avoided	—	—	—	—	—	—	—	—	—	—	—	—	—	—	—	—	—	—
Subtotal	—	—	—	—	—	—	—	—	—	—	—	—	—	—	—	—	—	—
Sequestered	—	—	—	—	—	—	—	—	—	—	—	—	—	—	—	—	—	—
Subtotal	—	—	—	—	—	—	—	—	—	—	—	—	—	—	—	—	—	—
Removed	—	—	—	—	—	—	—	—	—	—	—	—	—	—	—	—	—	—
Subtotal	—	—	—	—	—	—	—	—	—	—	—	—	—	—	—	—	—	—
—	—	—	—	—	—	—	—	—	—	—	—	—	—	—	—	—	—	—

## 5. Activity Data

### 5.1. Construction Schedule

Phase Name	Phase Type	Start Date	End Date	Days Per Week	Work Days per Phase	Phase Description
Site Preparation	Site Preparation	6/1/2025	6/2/2025	5.00	1.00	—

Grading	Grading	6/3/2025	6/4/2025	5.00	2.00	—
Building Construction	Building Construction	6/5/2025	10/22/2025	5.00	100	—
Paving	Paving	10/23/2025	10/29/2025	5.00	5.00	—
Architectural Coating	Architectural Coating	10/30/2025	11/5/2025	5.00	5.00	—

## 5.2. Off-Road Equipment

### 5.2.1. Unmitigated

Phase Name	Equipment Type	Fuel Type	Engine Tier	Number per Day	Hours Per Day	Horsepower	Load Factor
Site Preparation	Graders	Diesel	Average	1.00	8.00	148	0.41
Site Preparation	Tractors/Loaders/Back hoes	Diesel	Average	1.00	8.00	84.0	0.37
Grading	Graders	Diesel	Average	1.00	6.00	148	0.41
Grading	Rubber Tired Dozers	Diesel	Average	1.00	6.00	367	0.40
Grading	Tractors/Loaders/Back hoes	Diesel	Average	1.00	7.00	84.0	0.37
Building Construction	Cranes	Diesel	Average	1.00	4.00	367	0.29
Building Construction	Forklifts	Diesel	Average	2.00	6.00	82.0	0.20
Building Construction	Tractors/Loaders/Back hoes	Diesel	Average	2.00	8.00	84.0	0.37
Paving	Cement and Mortar Mixers	Diesel	Average	4.00	6.00	10.0	0.56
Paving	Pavers	Diesel	Average	1.00	7.00	81.0	0.42
Paving	Rollers	Diesel	Average	1.00	7.00	36.0	0.38
Paving	Tractors/Loaders/Back hoes	Diesel	Average	1.00	7.00	84.0	0.37
Architectural Coating	Air Compressors	Diesel	Average	1.00	6.00	37.0	0.48

## 5.3. Construction Vehicles

## 5.3.1. Unmitigated

Phase Name	Trip Type	One-Way Trips per Day	Miles per Trip	Vehicle Mix
Site Preparation	—	—	—	—
Site Preparation	Worker	6.00	18.5	LDA,LDT1,LDT2
Site Preparation	Vendor	2.00	10.2	HHDT,MHDT
Site Preparation	Hauling	0.00	20.0	HHDT
Site Preparation	Onsite truck	—	—	HHDT
Grading	—	—	—	—
Grading	Worker	8.00	18.5	LDA,LDT1,LDT2
Grading	Vendor	2.00	10.2	HHDT,MHDT
Grading	Hauling	0.00	20.0	HHDT
Grading	Onsite truck	—	—	HHDT
Building Construction	—	—	—	—
Building Construction	Worker	34.0	18.5	LDA,LDT1,LDT2
Building Construction	Vendor	8.00	10.2	HHDT,MHDT
Building Construction	Hauling	0.00	20.0	HHDT
Building Construction	Onsite truck	—	—	HHDT
Paving	—	—	—	—
Paving	Worker	18.0	18.5	LDA,LDT1,LDT2
Paving	Vendor	—	10.2	HHDT,MHDT
Paving	Hauling	0.00	20.0	HHDT
Paving	Onsite truck	—	—	HHDT
Architectural Coating	—	—	—	—
Architectural Coating	Worker	8.00	18.5	LDA,LDT1,LDT2
Architectural Coating	Vendor	—	10.2	HHDT,MHDT
Architectural Coating	Hauling	0.00	20.0	HHDT
Architectural Coating	Onsite truck	—	—	HHDT

## 5.4. Vehicles

### 5.4.1. Construction Vehicle Control Strategies

Non-applicable. No control strategies activated by user.

## 5.5. Architectural Coatings

Phase Name	Residential Interior Area Coated (sq ft)	Residential Exterior Area Coated (sq ft)	Non-Residential Interior Area Coated (sq ft)	Non-Residential Exterior Area Coated (sq ft)	Parking Area Coated (sq ft)
Architectural Coating	39,650	13,217	6,077	2,026	—

## 5.6. Dust Mitigation

### 5.6.1. Construction Earthmoving Activities

Phase Name	Material Imported (cy)	Material Exported (cy)	Acres Graded (acres)	Material Demolished (sq. ft.)	Acres Paved (acres)
Site Preparation	—	—	0.50	0.00	—
Grading	—	—	1.50	0.00	—
Paving	0.00	0.00	0.00	0.00	0.00

### 5.6.2. Construction Earthmoving Control Strategies

Non-applicable. No control strategies activated by user.

## 5.7. Construction Paving

Land Use	Area Paved (acres)	% Asphalt
Apartments Mid Rise	—	0%
General Office Building	0.00	0%
Enclosed Parking with Elevator	0.00	100%

## 5.8. Construction Electricity Consumption and Emissions Factors

kWh per Year and Emission Factor (lb/MWh)

Year	kWh per Year	CO2	CH4	N2O
2025	0.00	532	0.03	< 0.005

## 5.9. Operational Mobile Sources

### 5.9.1. Unmitigated

Land Use Type	Trips/Weekday	Trips/Saturday	Trips/Sunday	Trips/Year	VMT/Weekday	VMT/Saturday	VMT/Sunday	VMT/Year
Apartments Mid Rise	212	191	160	73,615	2,502	2,259	1,881	868,274
General Office Building	0.00	0.00	0.00	0.00	0.00	0.00	0.00	0.00
Enclosed Parking with Elevator	0.00	0.00	0.00	0.00	0.00	0.00	0.00	0.00

## 5.10. Operational Area Sources

### 5.10.1. Hearths

#### 5.10.1.1. Unmitigated

Hearth Type	Unmitigated (number)
Apartments Mid Rise	—
Wood Fireplaces	0
Gas Fireplaces	0
Propane Fireplaces	0
Electric Fireplaces	0
No Fireplaces	0
Conventional Wood Stoves	0
Catalytic Wood Stoves	0
Non-Catalytic Wood Stoves	0
Pellet Wood Stoves	0



### 5.10.2. Architectural Coatings

Residential Interior Area Coated (sq ft)	Residential Exterior Area Coated (sq ft)	Non-Residential Interior Area Coated (sq ft)	Non-Residential Exterior Area Coated (sq ft)	Parking Area Coated (sq ft)
39649.5	13,217	6,077	2,026	—

### 5.10.3. Landscape Equipment

Season	Unit	Value
Snow Days	day/yr	0.00
Summer Days	day/yr	250

## 5.11. Operational Energy Consumption

### 5.11.1. Unmitigated

#### Electricity (kWh/yr) and CO2 and CH4 and N2O and Natural Gas (kBTU/yr)

Land Use	Electricity (kWh/yr)	CO2	CH4	N2O	Natural Gas (kBTU/yr)
Apartments Mid Rise	142,968	346	0.0330	0.0040	433,167
General Office Building	72,190	346	0.0330	0.0040	102,679
Enclosed Parking with Elevator	32,485	346	0.0330	0.0040	0.00

## 5.12. Operational Water and Wastewater Consumption

### 5.12.1. Unmitigated

Land Use	Indoor Water (gal/year)	Outdoor Water (gal/year)
Apartments Mid Rise	1,463,500	40,868
General Office Building	719,999	0.00
Enclosed Parking with Elevator	0.00	0.00

### 5.13. Operational Waste Generation

#### 5.13.1. Unmitigated

Land Use	Waste (ton/year)	Cogeneration (kWh/year)
Apartments Mid Rise	28.8	—
General Office Building	3.77	—
Enclosed Parking with Elevator	0.00	—

### 5.14. Operational Refrigeration and Air Conditioning Equipment

#### 5.14.1. Unmitigated

Land Use Type	Equipment Type	Refrigerant	GWP	Quantity (kg)	Operations Leak Rate	Service Leak Rate	Times Serviced
Apartments Mid Rise	Average room A/C & Other residential A/C and heat pumps	R-410A	2,088	< 0.005	2.50	2.50	10.0
Apartments Mid Rise	Household refrigerators and/or freezers	R-134a	1,430	0.12	0.60	0.00	1.00
General Office Building	Household refrigerators and/or freezers	R-134a	1,430	0.02	0.60	0.00	1.00
General Office Building	Other commercial A/C and heat pumps	R-410A	2,088	< 0.005	4.00	4.00	18.0

### 5.15. Operational Off-Road Equipment

#### 5.15.1. Unmitigated

Equipment Type	Fuel Type	Engine Tier	Number per Day	Hours Per Day	Horsepower	Load Factor
----------------	-----------	-------------	----------------	---------------	------------	-------------

### 5.16. Stationary Sources

### 5.16.1. Emergency Generators and Fire Pumps

Equipment Type	Fuel Type	Number per Day	Hours per Day	Hours per Year	Horsepower	Load Factor
----------------	-----------	----------------	---------------	----------------	------------	-------------

### 5.16.2. Process Boilers

Equipment Type	Fuel Type	Number	Boiler Rating (MMBtu/hr)	Daily Heat Input (MMBtu/day)	Annual Heat Input (MMBtu/yr)
----------------	-----------	--------	--------------------------	------------------------------	------------------------------

### 5.17. User Defined

Equipment Type	Fuel Type
----------------	-----------

### 5.18. Vegetation

#### 5.18.1. Land Use Change

##### 5.18.1.1. Unmitigated

Vegetation Land Use Type	Vegetation Soil Type	Initial Acres	Final Acres
--------------------------	----------------------	---------------	-------------

#### 5.18.1. Biomass Cover Type

##### 5.18.1.1. Unmitigated

Biomass Cover Type	Initial Acres	Final Acres
--------------------	---------------	-------------

#### 5.18.2. Sequestration

##### 5.18.2.1. Unmitigated

Tree Type	Number	Electricity Saved (kWh/year)	Natural Gas Saved (btu/year)
-----------	--------	------------------------------	------------------------------

## 6. Climate Risk Detailed Report

### 6.1. Climate Risk Summary

Cal-Adapt midcentury 2040–2059 average projections for four hazards are reported below for your project location. These are under Representation Concentration Pathway (RCP) 8.5 which assumes GHG emissions will continue to rise strongly through 2050 and then plateau around 2100.

Climate Hazard	Result for Project Location	Unit
Temperature and Extreme Heat	12.3	annual days of extreme heat
Extreme Precipitation	5.15	annual days with precipitation above 20 mm
Sea Level Rise	—	meters of inundation depth
Wildfire	0.59	annual hectares burned

Temperature and Extreme Heat data are for grid cell in which your project are located. The projection is based on the 98th historical percentile of daily maximum/minimum temperatures from observed historical data (32 climate model ensemble from Cal-Adapt, 2040–2059 average under RCP 8.5). Each grid cell is 6 kilometers (km) by 6 km, or 3.7 miles (mi) by 3.7 mi.

Extreme Precipitation data are for the grid cell in which your project are located. The threshold of 20 mm is equivalent to about  $\frac{3}{4}$  an inch of rain, which would be light to moderate rainfall if received over a full day or heavy rain if received over a period of 2 to 4 hours. Each grid cell is 6 kilometers (km) by 6 km, or 3.7 miles (mi) by 3.7 mi.

Sea Level Rise data are for the grid cell in which your project are located. The projections are from Radke et al. (2017), as reported in Cal-Adapt (Radke et al., 2017, CEC-500-2017-008), and consider inundation location and depth for the San Francisco Bay, the Sacramento-San Joaquin River Delta and California coast resulting different increments of sea level rise coupled with extreme storm events. Users may select from four scenarios to view the range in potential inundation depth for the grid cell. The four scenarios are: No rise, 0.5 meter, 1.0 meter, 1.41 meters

Wildfire data are for the grid cell in which your project are located. The projections are from UC Davis, as reported in Cal-Adapt (2040–2059 average under RCP 8.5), and consider historical data of climate, vegetation, population density, and large (> 400 ha) fire history. Users may select from four model simulations to view the range in potential wildfire probabilities for the grid cell. The four simulations make different assumptions about expected rainfall and temperature are: Warmer/drier (HadGEM2-ES), Cooler/wetter (CNRM-CM5), Average conditions (CanESM2), Range of different rainfall and temperature possibilities (MIROC5). Each grid cell is 6 kilometers (km) by 6 km, or 3.7 miles (mi) by 3.7 mi.

### 6.2. Initial Climate Risk Scores

Climate Hazard	Exposure Score	Sensitivity Score	Adaptive Capacity Score	Vulnerability Score
Temperature and Extreme Heat	1	0	0	N/A
Extreme Precipitation	N/A	N/A	N/A	N/A
Sea Level Rise	1	0	0	N/A
Wildfire	1	0	0	N/A
Flooding	N/A	N/A	N/A	N/A
Drought	N/A	N/A	N/A	N/A
Snowpack Reduction	N/A	N/A	N/A	N/A
Air Quality Degradation	0	0	0	N/A

The sensitivity score reflects the extent to which a project would be adversely affected by exposure to a climate hazard. Exposure is rated on a scale of 1 to 5, with a score of 5 representing the greatest exposure.

The adaptive capacity of a project refers to its ability to manage and reduce vulnerabilities from projected climate hazards. Adaptive capacity is rated on a scale of 1 to 5, with a score of 5 representing the greatest ability to adapt.

The overall vulnerability scores are calculated based on the potential impacts and adaptive capacity assessments for each hazard. Scores do not include implementation of climate risk reduction measures.

### 6.3. Adjusted Climate Risk Scores

Climate Hazard	Exposure Score	Sensitivity Score	Adaptive Capacity Score	Vulnerability Score
Temperature and Extreme Heat	1	1	1	2
Extreme Precipitation	N/A	N/A	N/A	N/A
Sea Level Rise	1	1	1	2
Wildfire	1	1	1	2
Flooding	N/A	N/A	N/A	N/A
Drought	N/A	N/A	N/A	N/A
Snowpack Reduction	N/A	N/A	N/A	N/A
Air Quality Degradation	1	1	1	2

The sensitivity score reflects the extent to which a project would be adversely affected by exposure to a climate hazard. Exposure is rated on a scale of 1 to 5, with a score of 5 representing the greatest exposure.

The adaptive capacity of a project refers to its ability to manage and reduce vulnerabilities from projected climate hazards. Adaptive capacity is rated on a scale of 1 to 5, with a score of 5 representing the greatest ability to adapt.

The overall vulnerability scores are calculated based on the potential impacts and adaptive capacity assessments for each hazard. Scores include implementation of climate risk reduction measures.

### 6.4. Climate Risk Reduction Measures

## 7. Health and Equity Details

### 7.1. CalEnviroScreen 4.0 Scores

The maximum CalEnviroScreen score is 100. A high score (i.e., greater than 50) reflects a higher pollution burden compared to other census tracts in the state.

Indicator	Result for Project Census Tract
Exposure Indicators	—
AQ-Ozone	57.0

AQ-PM	82.7
AQ-DPM	72.2
Drinking Water	93.7
Lead Risk Housing	64.3
Pesticides	0.00
Toxic Releases	98.5
Traffic	70.0
Effect Indicators	—
CleanUp Sites	72.9
Groundwater	2.11
Haz Waste Facilities/Generators	92.0
Impaired Water Bodies	0.00
Solid Waste	87.9
Sensitive Population	—
Asthma	21.4
Cardio-vascular	25.2
Low Birth Weights	29.0
Socioeconomic Factor Indicators	—
Education	46.8
Housing	31.2
Linguistic	38.1
Poverty	25.7
Unemployment	23.8

## 7.2. Healthy Places Index Scores

The maximum Health Places Index score is 100. A high score (i.e., greater than 50) reflects healthier community conditions compared to other census tracts in the state.

Indicator	Result for Project Census Tract
Economic	—

Above Poverty	61.00346465
Employed	73.4377005
Median HI	70.61465418
Education	—
Bachelor's or higher	64.6862569
High school enrollment	100
Preschool enrollment	80.67496471
Transportation	—
Auto Access	70.20402926
Active commuting	51.04581034
Social	—
2-parent households	69.02348261
Voting	63.01809316
Neighborhood	—
Alcohol availability	39.95893751
Park access	81.35506224
Retail density	84.84537405
Supermarket access	52.8551264
Tree canopy	39.71512896
Housing	—
Homeownership	50.03208007
Housing habitability	50.34004876
Low-inc homeowner severe housing cost burden	23.91890158
Low-inc renter severe housing cost burden	55.25471577
Uncrowded housing	39.26600796
Health Outcomes	—
Insured adults	37.80315668
Arthritis	5.4

Asthma ER Admissions	81.6
High Blood Pressure	9.4
Cancer (excluding skin)	6.6
Asthma	37.3
Coronary Heart Disease	5.2
Chronic Obstructive Pulmonary Disease	10.5
Diagnosed Diabetes	40.6
Life Expectancy at Birth	58.6
Cognitively Disabled	87.2
Physically Disabled	88.8
Heart Attack ER Admissions	72.4
Mental Health Not Good	50.5
Chronic Kidney Disease	14.8
Obesity	62.5
Pedestrian Injuries	19.6
Physical Health Not Good	37.9
Stroke	13.0
Health Risk Behaviors	—
Binge Drinking	68.3
Current Smoker	48.5
No Leisure Time for Physical Activity	45.0
Climate Change Exposures	—
Wildfire Risk	0.0
SLR Inundation Area	0.0
Children	26.6
Elderly	60.0
English Speaking	73.1
Foreign-born	31.4



Outdoor Workers	66.0
Climate Change Adaptive Capacity	—
Impervious Surface Cover	50.4
Traffic Density	66.5
Traffic Access	51.4
Other Indices	—
Hardship	48.7
Other Decision Support	—
2016 Voting	83.4

### 7.3. Overall Health & Equity Scores

Metric	Result for Project Census Tract
CalEnviroScreen 4.0 Score for Project Location (a)	44.0
Healthy Places Index Score for Project Location (b)	70.0
Project Located in a Designated Disadvantaged Community (Senate Bill 535)	No
Project Located in a Low-Income Community (Assembly Bill 1550)	No
Project Located in a Community Air Protection Program Community (Assembly Bill 617)	No

a: The maximum CalEnviroScreen score is 100. A high score (i.e., greater than 50) reflects a higher pollution burden compared to other census tracts in the state.

b: The maximum Health Places Index score is 100. A high score (i.e., greater than 50) reflects healthier community conditions compared to other census tracts in the state.

### 7.4. Health & Equity Measures

No Health & Equity Measures selected.

### 7.5. Evaluation Scorecard

Health & Equity Evaluation Scorecard not completed.

### 7.6. Health & Equity Custom Measures

No Health & Equity Custom Measures created.

## 8. User Changes to Default Data

Screen	Justification
Land Use	39 unit permanent supportive housing with associated parking and office/services
Construction: Construction Phases	Default construction schedule. No demolition required.
Construction: Trips and VMT	Rounded default trips up to nearest even number and added vendor truck trips to account for water trucks.
Operations: Vehicle Data	Default trip rates assumed for residential units. Zeroed out trip rates for General Office Building, which was used as surrogate for leasing/service office and community amenities and would serve the project.
Operations: Hearths	No fireplaces or wood stoves assumed for the project.

## **ATTACHMENT 5**

### **Coastal Zone Management Boundary**



# **ATTACHMENT 6**

## **Phase I Environmental Site Assessment**



**BARR & CLARK**

Independent Environmental Testing  
Asbestos • Lead • Mold • Phase I

**PHASE I ENVIRONMENTAL SITE ASSESSMENT**

**Vacant Land**

**323 North Brea Boulevard**

**Brea, CA 92821**

*Prepared for:*

Jamboree Housing Corporation  
17701 Cowan Avenue  
Irvine, CA 92614

*Prepared by:*

**Barr & Clark, Inc.**  
16531 Bolsa Chica Street, Suite 205  
Huntington Beach, California 92649  
714-894-5700

April 19, 2024

PROJECT NO. **3110761**

**TABLE OF CONTENTS**

Cover Letter		
Table of Contents .....		i
<b>SECTION</b>		<b>PAGE</b>
1.0 EXECUTIVE SUMMARY .....		1
2.0 INTRODUCTION.....		6
2.1 Subject Property .....		6
2.2 Scope of Services .....		6
2.3 Significant Assumptions .....		7
2.4 Limitations and Exceptions .....		8
2.5 Limiting Conditions.....		9
2.6 User Reliance.....		9
3.0 SITE DESCRIPTION .....		10
3.1 Property Location and Description.....		10
3.2 Physical Setting.....		10
3.3 Current and Historic Use of Site .....		11
3.4 Historical Uses of Site.....		12
3.4.1 Historical Aerial Photographs.....		12
3.4.2 Sanborn Fire Insurance Map Review.....		15
3.5 Oil and Gas History .....		16
3.6 Adjacent Sites .....		16
4.0 USER PROVIDED INFORMATION.....		17
4.1 Interviews.....		17
4.1.1 Interview with Owner.....		17
4.1.2 Interview with Report User .....		17
4.1.3 Interview with Key Site Manager.....		17
4.1.4 Interviews with Past Owners, Operators or Occupants.....		17
4.1.5 Interview with Others .....		17
4.2 Title Records.....		17
4.3 Environmental Liens/Activity and Use Limitations .....		17
4.4 Specialized Knowledge.....		18
4.5 Commonly Known Information.....		18
4.6 Valuation Reduction for Environmental Issues .....		18
4.7 Owner/Property Manager/Occupant Information.....		18
4.8 Reason for Conducting this Phase I ESA.....		18
4.9 Other .....		18
4.10 Historical Uses of Site.....		18
5.0 RECORDS REVIEW.....		19
5.1 Federal and State Database Records.....		19
5.1.1 Subject Property .....		19
5.1.2 Off-Site Facilities with Known Locations.....		20
5.2 Orphan Summary .....		22
5.3 State, City and County Files.....		23
5.3.1 California Regional Water Quality Control Board.....		23
5.3.2 California Department of Toxic Substances Control.....		23
5.3.3 Department of Environmental Health.....		23
5.3.4 Fire Department .....		23

5.3.5	Building Department.....	23
5.3.6	Planning Department.....	24
5.3.7	South Coast Air Quality Management District (SCAQMD).....	24
5.4	Historical Environmental Reports.....	24
6.0	SITE RECONNAISSANCE.....	25
6.1	Summary of Site Reconnaissance.....	25
6.2	Evaluation of Specific Concerns.....	26
6.2.1	Hazardous Substances and Petroleum Products.....	26
6.2.2	Storage Tanks.....	26
6.2.3	Polychlorinated Biphenyls.....	26
6.2.4	Waste Disposal.....	26
6.2.5	Sewage Discharge and Disposal.....	27
6.2.6	Stained Soils.....	27
6.2.7	Surface Runoff.....	27
6.2.8	Evidence of Releases.....	27
6.2.9	Pools of Liquid.....	27
6.2.10	Pits, Ponds or Lagoons.....	27
6.2.11	Strong, Pungent or Noxious Odors.....	27
6.2.12	Stressed Vegetation.....	27
6.2.13	Clarifiers, Sumps, Oil Water Separators or Septic Tanks.....	28
6.2.14	Groundwater Wells.....	28
6.2.15	Oil Wells / Pipelines.....	28
6.2.16	High Voltage Power Lines.....	28
6.2.17	Imported Fill.....	28
6.2.18	Wetlands.....	28
6.2.19	Asbestos.....	29
6.2.20	Lead Based Paints.....	29
6.2.21	Radon.....	29
6.2.22	Drinking Water Quality.....	30
6.2.23	Water Intrusion and Mold Growth.....	30
7.0	VAPOR ENCROACHMENT SCREEN.....	31
7.1	Purpose.....	31
7.2	Methodology.....	31
7.3	Results.....	31
8.0	FINDINGS AND RECOMMENDATIONS.....	35
9.0	SIGNATURE PAGE.....	36
10.0	REFERENCES.....	37

**Appendix A - Figures**

Figure 1 Site Location Map

Figure 2 Parcel Maps

**Appendix B - Photographs**

**Appendix C - EDR Radius Map Report**

**Appendix D - EDR Aerial and Topo Maps**

**Appendix E - Selected Documentation**

**Appendix F - Qualifications**



## **1.0 EXECUTIVE SUMMARY**

Barr & Clark completed a Phase I Environmental Site Assessment (Phase I ESA) for the Vacant Land located at 323 North Brea Boulevard, Brea, CA 92821 (the Subject Property).

The Subject Property consists of one unimproved slightly irregular-shaped parcel of land located along the west side of North Brea Boulevard, in Brea, California.

Based on a review of historical sources, the subject property was identified to consist of a portion of the Randolph School in 1915, a hospital/medical office building from at least 1926 through 2001, when the hospital/medical office building was demolished. The property has been comprised of vacant land since at least 2001. The Subject Property parcel contains approximately 0.441 acres according to records reviewed by Barr & Clark.

The Subject Property is located in a neighborhood of Brea which is located in a mixed residential and commercial area. The immediately surrounding properties consist of a car wash (Brea Car Wash at 100 West Lambert Road) and auto repair facility (Econo Lube N' Tune at 395 North Brea Boulevard) to the north; North Brea Boulevard followed by a retail building (CVS at 390 North Brea Boulevard) and a multi-tenant retail building at 330 North Brea Boulevard) to the east; a mixed-use property (Energetic Smile Family Dental at 307 North Brea Boulevard) and (Cabo Grill and Cantina at 301 North Brea Boulevard) to the south; and Madrona Avenue followed by single family residential properties to the west.

Environmental Data Resources, Inc. (EDR) of Shelton, Connecticut was retained to perform an environmental database search for locations identified as hazardous substance and/or hazardous waste facilities near the Subject Property. The Subject Property address was listed in the databases searched by EDR.

The Subject Property was identified on the Environmental Data Resources, Inc. (EDR) environmental records database as Northside Medical Clinic, at 323 North Brea Boulevard, on the HAZNET and HWTS databases.

- The subject property was identified on the HWTS and HAZNET database under EPA ID Number CAL000066684 and CAD981402522. The HAZNET listings relate to the on-site generation of 0.0208 tons of Photochemicals / photo-processing waste in 1994 and 0.0125 tons of Photochemicals / photo-processing waste in 1993 . Based on the aforementioned, this HAZNET and HWTS listing is not anticipated to represent a significant environmental concern.

The EDR database search identified numerous properties listed on databases indicating environmental impairment in the vicinity of the Subject Property within the search distances specified in the American Society for Testing and Materials (ASTM) Standard Practice for Environmental Site Assessments: Phase I Environmental Site Assessment Process (ASTM Designation E1527-21).

The following is a discussion of listed sites:

- Brea Vehicle Cleaning, at 101 West Lambert Road, is located adjacent to the north of the Subject Property. According to the regulatory database report, this site is listed on the UST FINDER, UST, LUST, HIST UST, CORTEST, HIST CORTESE and CERS databases.

Barr & Clark reviewed a tank closure report, prepared by Healy Environmental, Inc. and dated February 12, 1990. The report identified that “one 12,000 gallon unleaded gasoline steel underground storage tank was located on the property and the tank was removed on January 30, 1990. Results of the analyses indicate below reporting limit concentrations of contaminants in all soil samples, except sample SP1 which contains 33 parts per million Total Petroleum Fuel Hydrocarbons and 0.20 parts per million xylenes. Based on the guidelines established by the Regional Water Quality Control Board from the Leaking Underground Fuel Tank manual, these concentrations are considered to be insignificant and are below current regulatory action

- levels. Based on our findings and the analytical results, we conclude that insignificant concentrations of Purgeable Aromatic Hydrocarbons and Total Petroleum Fuel Hydrocarbons are present in the soil around the former underground storage tank. As ground water was not encountered and well data indicate a ground water depth of 135 feet below the surface 4,000 feet away, we have determined that approximately 120 feet of uncontaminated soil is present before ground water is encountered. We conclude that this site has no environmental impact on local ground water. It is suggested that investigations be considered complete and the site be closed.” A letter from the County of Orange Health Care Agency Department of Environmental Health, dated April 4, 1990 confirmed case closure.” Based on the presence of the leaking underground storage tank, the potential for a vapor encroachment condition cannot be ruled out.
- Econo Lube N’ Tube #33, at 395 North Brea Boulevard, is located adjacent to the north of the Subject Property. According to the regulatory database report, this site is listed on the RCRA NonGen/NLR, CERS TANKS, CERS, CERS HAZ WASTE, CA FID UST, UST, SWEEPS UST, RCRA-SQG, FINDS, ECHO, HWTS, HAZNET, UST, SWEEPS UST and HWTS databases. The UST listing identified a 500-gallon above ground storage tank containing petroleum. The HAZNET listings relate to the on-site generation of the following Spent Halogenated Solvents: Tetrachloroethylene, Methylene Chloride, Trichloroethylene, 1,1,1-Trichloroethane, Chlorobenzene, 1,1,2-Trichloro-1,2,2-Trifluoroethane, Ortho-Dichlorobenzene, Trichlorofluoromethane, And 1,1,2, Trichloroethane; All Spent Solvent Mixtures/Blends Containing, Before Use, A Total Of Ten Percent Or More (By Volume) Of One Or More Of The Above Halogenated Solvents Or Those Solvents Listed In F001, F004, And F005; And Still Bottoms From The Recovery Of These Spent Solvents And Spent Solvent Mixtures and the following Spent Nonhalogenated Solvents: Cresols, Cresylic Acid, And Nitrobenzene; And The Still Bottoms From The Recovery Of These Solvents; All Spent Solvent Mixtures/Blends Containing, Before Use, A Total Of Ten Percent Or More (By Volume) Of One Or More Of The Above Nonhalogenated Solvents Or Those Solvents Listed In F001, F002, And F005; And Still Bottoms From The Recovery Of These Spent Solvents And Spent Solvent Mixtures. No violations were reported for the subject property. Based on the current use of the subject property and the underground storage tank listing, the potential of an impact from a vapor encroachment condition cannot be ruled out and is a Recognized Environmental Condition (REC).



- CVS Pharmacy #11111, at 390 North Brea Boulevard, is located adjacent to the east of the Subject Property across North Brea Boulevard. According to the regulatory database report, this site is listed on the UST, CERS HAZ WASTE, HWTS, HAZNET, NPDES, CIWQS and RCRA-LQG databases. The HAZNET listings relate to the on-site generation of off-specification, aged or surplus organics, pharmaceutical waste, unspecified solvent mixture and other inorganic solid waste. No information was provided regarding the UST listing. No violations were reported for the subject property. Based on the underground storage tank listing and lack of information regarding the location or removal of the underground storage tank, the potential of an impact from a vapor encroachment condition cannot be ruled out and is a Recognized Environmental Condition (REC).
- American Quality Dry Cleaners, at 330 North Brea Boulevard, Suite C, is located adjacent to the east of the Subject Property across North Brea Boulevard. According to the regulatory database report, this site is listed on the EDR HIST CLEANER, DRYCLEANERS, RCRA-SQG, FINDS and ECHO databases. American Quality Dry Cleaners is not currently located at the site address. The listings identify the site as a dry cleaner utilizing equipment with Perchloroethylene. Based on the previous use of dry cleaning equipment utilizing solvents such as perchloroethylene, the potential of an impact from a vapor encroachment condition cannot be ruled out and is a Recognized Environmental Condition (REC).

The EDR database search identified several additional facilities located within the search distances specified in the American Society for Testing and Materials (ASTM) Standard Practice for Environmental Site Assessments: Phase I Environmental Site Assessment Process (ASTM Designation E1527-21). Based on the reported information, the listed facilities have a low potential to impact soil or groundwater beneath the Subject Property.

Barr & Clark has performed a Phase I Environmental Site Assessment in conformance with the Scope of Work required by 40 CFR §312 et al and Jamboree Housing for a full Phase I Environmental Site Assessment of the Vacant Land located at 323 North Brea Boulevard, Brea, CA 92821 (the Subject Property). Any exceptions to, or deletions from, Jamboree Housing's Scope of Work were previously described in this report where applicable.

This assessment has revealed no evidence of historical recognized environmental conditions (HRECs), or controlled recognized environmental conditions (CRECs) in connection with the Subject Property. However, the following environmental issues were identified that warrants mention:

- Based on the current and previous uses of the adjacent properties to the north and east of the subject property, including listings for leaking underground storage tanks and dry cleaning equipment utilizing solvents such as perchloroethylene, the potential of an impact from a vapor encroachment condition cannot be ruled out and is a Recognized Environmental Condition (REC).

Based on the conclusions of this assessment, Barr & Clark recommends the following:

- Based on the current and previous uses of the adjacent properties to the north and east of the subject property, including listings for leaking underground storage tanks and dry cleaning equipment utilizing solvents such as perchloroethylene, a Phase II Subsurface Investigation of the subject property to assess potential impacts from hazardous materials and volatile organic compounds and soil vapor impacts is recommended.

*This executive summary is provided solely for the purpose of overview. Any party authorized to rely on this document must read the full report. The executive summary may omit details, any one of which could be crucial to the proper understanding and risk assessment of the subject matter. This report must be read in its entirety, no one page, sentence or section stands alone.*

## **2.0 INTRODUCTION**

### **2.1 Subject Property**

This Phase I Environmental Site Assessment (Phase I ESA) was conducted by Barr & Clark, Inc. in general accordance with criteria listed in the ASTM Standard E1527-21 (the Standard) and in conformance with the Scope of Work required by Jamboree Housing to evaluate the Vacant Land located at 323 North Brea Boulevard, Brea, CA 92821 (the Subject Property, see attached Figure 1) for the possible presence of contaminants as defined by the Comprehensive Environmental Response, Compensation and Liability Act (CERCLA, 42 USC Section 9601). The assessment was also conducted to evaluate the possible presence of petroleum products at the Subject Property which are not regulated by CERCLA. Finally, the assessment was conducted in general accordance with the *All Appropriate Inquiries* (AAI) criteria as defined by 42 USC Section 9601. Barr & Clark was retained by Jamboree Housing (client) to conduct this assessment. This report is formatted to provide general consistency with the guidelines provided by the Standard.

### **2.2 Scope of Services**

This assessment was conducted to evaluate environmental concerns caused by past or present on-site and off-site activities. The scope of work for this assessment consisted of the following tasks as relevant and possible:

- An on-site reconnaissance and inspection by a Barr & Clark environmental professional to evaluate current conditions at the subject Site and vicinity;
- A review of environmental databases, including listings of known or suspected contaminated sites, known landfill locations, known leaking underground storage tank (LUST) locations, and operations regulated under federal or state hazardous waste regulations;
- A review of historical aerial photographs and topographic maps;
- A review of previous documented environmental site assessments and evaluations performed at the subject site as such are relevant and provided to Barr & Clark;
- A review of title documentation for evidence of environmental liens on the Subject Property;
- An interview with the Subject Property owner's representative;
- A description of the regional geologic and hydrogeologic setting for the Subject Property; and
- Preparation of a written report.

Issues that were evaluated with respect to the Subject Property consisted of the following as relevant and possible:

- Storage, use and disposal of chemicals, hazardous materials, or hazardous waste at the Subject Property;
- Previous on-site activities;
- Possible contamination resulting from off-site sources and nearby properties; and
- Historical or current circumstances that suggest that the Subject Property could be a source of contamination.

### **2.3 Significant Assumptions**

This assessment was conducted in general accordance with ASTM Standard E1527-21 and in conformance with the Scope of Work required by Jamboree Housing. Accordingly, it is understood that the assessment is not exhaustive. General conformance to the Standard is intended to reduce but not eliminate uncertainties regarding potential *Recognized Environmental Conditions* (RECs) at the Subject Property. It is recognized within the Standard that there are reasonable limits of time and cost to conduct a Phase I ESA that must always be considered.

The Standard also recognizes that the level of inquiry will vary from one Site to another depending on, but not limited to factors such as: size, age, history, chemical usage, past remedial efforts and/or off-site concerns.

In evaluating the Subject Property, Barr & Clark has relied in good faith on information provided by individuals as noted in this report. We assume that the information provided is factual and accurate. We accept no responsibility for any deficiency, misstatements or inaccuracies contained in this report as a result of omissions, misinterpretation, deception or fraudulent acts of the persons interviewed or contacted.

This assessment represents Barr & Clark's professional interpretation and judgment of the existing site conditions based on the facts currently available within the limits of the mutually agreed scope of work, budget and schedule, which are not intended to be exhaustive in scope. It is Barr & Clark's specific intent that the conclusions and recommendations presented herein be used as guidance and not necessarily as a firm course of action unless explicitly stated as such. We make no warranties, express or implied, as to the functionality of the Subject Property for a particular purpose. The information provided in this report is not to be construed as legal advice.

## **2.4 Limitations and Exceptions**

This assessment was prepared based on the information collected by Barr & Clark during this evaluation. Barr & Clark cannot guarantee the accuracy or completeness of governmental or site records. This report documents the condition of the sites on the date visited.

The services conducted by Barr & Clark have been rendered in a manner generally consistent with the level of skill and care ordinarily exercised by members of the environmental consulting profession currently practicing under similar conditions. As noted above, this assessment was conducted in general accordance with the ASTM Standard and the Barr & Clark proposal. Accordingly, no evaluation was completed with respect to the following potential issues as part of this project: an assessment of the regional potential for radon contamination of structures on the subject Site or a measurement of the radon concentration in structures on the subject Site; an assessment of the possible asbestos content of building materials; a geophysical survey for buried vaults, tanks or sumps; an assessment of wetlands on the subject Site; an assessment of molds or fungi or other air quality issues that may be present; an assessment of California Prop 65 issues; geotechnical/Seismic/Methane/EMF issues; an assessment of endangered flora or fauna; paleontological, cultural or historical resources; soils or ground water testing; Environmental, Safety and Industrial Hygiene regulatory compliance of the operations conducted at the facility; an evaluation of possible lead concentration in drinking water at the Subject Property; and an evaluation of possible lead concentration in on-site paints.

Barr & Clark is not engaged in environmental reporting for the purpose of advertising, sales promotion, or endorsement of any client's interest, including raising investment capital, recommending investment decisions, or other publicity purposes. Our client acknowledges that this report has been prepared for the exclusive use of the client and agrees that Barr & Clark reports and correspondence will not be used nor relied upon in any prospectus or offerings circular. This report is based on data and information collected during the evaluation of the subject Site conducted by Barr & Clark personnel and is based solely on the Subject Property conditions encountered on the date and time of the Subject Property visit, supplemented by relevant historical information and data as provided and described in this report. No assurance is made regarding changes in conditions that could occur subsequent to the time of the assessment.



## **2.5 Limiting Conditions**

The findings and conclusions contain all of the limitations inherent in these methodologies that are referred to in ASTM E1527-21.

Specific limitations and exceptions to this ESA are more specifically set forth below:

- Interviews with past or current owners, operators and occupants were not reasonably ascertainable and thus constitute a data gap. Based on information obtained from other historical sources (as discussed in Section 3.5), this data gap is not expected to alter the findings of this assessment.
- Barr & Clark requested information relative to deed restrictions and environmental liens and a title search. This information was not provided at the time of the assessment.
- Barr & Clark was not able to document the historical use of the Subject Property prior to 1915. The following sources were reviewed during the course of this assessment and found to be limited: Aerial photographs were not available prior to 1928; Sanborn fire insurance maps were not available prior to 1915; historical topographic maps were not available prior to 1896, and historical city directories were not available prior to 1965. This data failure is not considered critical and does not change the conclusions of this report, as the 1928 historical aerial photograph revealed the Subject Property to be developed for agricultural purposes as row crops.

## **2.6 User Reliance**

This report is prepared for the sole use and benefit of Barr & Clark's client (Jamboree Housing) and it is reasonable for the client to rely upon the extent, character, and conclusions of this report. No other parties are granted that right without the express written authorization of Barr & Clark. This report is copyrighted. No copies may be made by any party other than Barr & Clark or Jamboree Housing without the written permission of Barr & Clark.

### **3.0 SITE DESCRIPTION**

#### **3.1 Property Location and Description**

The Subject Property consists of one unimproved slightly irregular-shaped parcel of land located along the west side of North Brea Boulevard, in Brea, California (Figures 1 and 2). The Subject Property parcel contains approximately 0.441 acres according to records reviewed by Barr & Clark.

The Subject Property is identified as Orange County Assessor's Parcel Number (APN): 296-301-02. Title is reportedly vested in the City of Brea.

The Subject Property is located in a neighborhood of Brea which is located in a mixed residential and commercial area. The immediately surrounding properties consist of a car wash (Brea Car Wash at 100 West Lambert Road) and auto repair facility (Econo Lube N' Tune at 395 North Brea Boulevard) to the north; North Brea Boulevard followed by a retail building (CVS at 390 North Brea Boulevard) and a multi-tenant retail building at 330 North Brea Boulevard) to the east; a mixed-use property (Energetic Smile Family Dental at 307 North Brea Boulevard) and (Cabo Grill and Cantina at 301 North Brea Boulevard) to the south; and Madrona Avenue followed by single family residential properties to the west.

#### **3.2 Physical Setting**

The United States Geological Survey (USGS), *La Habra, California* Quadrangle 7.5-minute series topographic map was reviewed for this ESA. According to the contour lines on the topographic map, the Subject Property is located at approximately 386 feet above mean sea level (MSL). The contour lines in the area of the Subject Property indicate the area slopes gently towards the west/northwest. The Subject Property is depicted as undeveloped.

According to California's Groundwater: Bulletin 118, published by the State of California Department of Water Resources, the Site is located in the Coastal Plain of Orange County Groundwater Basin. The Coastal Plain of Orange County Groundwater Basin (Orange County Basin) underlies a coastal alluvial plain in the northwestern portion of Orange County. The basin is bounded by consolidated rocks exposed on the north in the Puente and Chino Hills, on the east in the Santa Ana Mountains, and on the south in the San Joaquin Hills. The basin is bounded by the Pacific Ocean on the southwest and by a low topographic divide approximated by the Orange County - Los Angeles County line on the northwest. The basin underlies the lower Santa Ana River watershed.

Review of soils information for the Subject area provided by EDR indicated the following: According to the soils information provided by EDR, the soils beneath the subject property are identified as Myford sandy loam. The typical soil profile is sandy loam from 0 to 11 inches, sandy clay from 11 to 18 inches, sandy clay loam from 18 to 70 inches and sandy loam from 70 to 79 inches. These soils are in the Class D Hydrologic Group with very slow infiltration rates. These soils are described as clayey, have a high water table, or are shallow to an impervious layer. These soils are moderately well drained. Depth to water table is 0 inches.

The nearest surface water in the vicinity of the Subject Property is the Brea Creek, located approximately 0.18 miles west of the Subject Property. No settling ponds, lagoons, surface impoundments, wetlands or natural catch basins were observed at the subject property during this assessment.

According to environmental documentation posted on the State Water Resources Control Board, GeoTracker website (<http://geotracker.swrcb.ca.gov>), the depth and direction of groundwater in the vicinity of the Subject Property is inferred to be present at approximately 45 feet below ground surface (bgs) and the flow is southwest.

### **3.3 Current and Historic Use of Site**

Based on a review of historical sources, the subject property was identified to consist of a portion of the Randolph School in 1915, a hospital/medical office building from at least 1926 through 2001, when the hospital/medical office building was demolished. The property has been comprised of vacant land since at least 2001.

### **3.4 Historical Uses of Site**

#### **3.4.1 Historical Aerial Photographs**

Information regarding the history of the Subject Property was obtained by purchasing and reviewing historical aerial photographs from EDR of Shelton, Connecticut. A total of 14 aerial photographs were reviewed for the following years: 1928, 1938, 1947, 1953, 1963, 1977, 1987, 1990, 1995, 2005, 2009, 2012, 2016 and 2020. The following observations were made from our review of the historical aerial photographs:

- 1928. The Subject Property appears to be developed with a hospital/medical office building. The adjacent property to the north appears to be developed with an office building. The adjacent properties to the east appear to be developed with undeveloped land, a lumber sales yard and a machine shop. The adjacent properties to the south appear to be developed with single-family dwellings. The adjacent properties to the west appear to be undeveloped land.
- 1938. The Subject Property appears to be developed with a hospital/medical office building. The adjacent property to the north appears to be developed with an office building. The adjacent properties to the east appear to be developed with undeveloped land and a machine shop. The adjacent property to the south appear to be developed with a hospital/medical office building. The adjacent properties to the west appear to be undeveloped land.
- 1947. The Subject Property appears to be developed with a hospital/medical office building. The adjacent property to the north appears to be undeveloped land. The adjacent properties to the east appear to be developed with undeveloped land, a commercial building and a machine shop. The adjacent property to the south appear to be developed with a hospital/medical office building. The adjacent properties to the west appear to be undeveloped land.



- 1953. The Subject Property appears to be developed with a hospital/medical office building. The adjacent property to the north appears to be developed with a parking lot. The adjacent properties to the east appear to be developed with undeveloped land, a commercial building and a machine shop. The adjacent property to the south appear to be developed with a hospital/medical office building. The adjacent properties to the west appear to be undeveloped land.
- 1963. The Subject Property appears to be developed with a hospital/medical office building. The adjacent property to the north appears to be developed with a parking lot. The adjacent properties to the east appear to be developed with undeveloped land, commercial buildings and a machine shop. The adjacent properties to the south appear to be developed with a hospital/medical office building and single-family dwellings. The adjacent properties to the west appear to be undeveloped land and developed with a single-family dwelling.
- 1977. The Subject Property appears to be developed with a hospital/medical office building. The adjacent property to the north appears to be developed with a parking lot. The adjacent properties to the east appear to be developed with commercial retail buildings. The adjacent properties to the south appear to be developed with commercial buildings. The adjacent properties to the west appear to be developed with the existing single-family dwellings.
- 1987. The Subject Property appears to be developed with a hospital/medical office building. The adjacent property to the north appears to be developed with a parking lot and the carwash building. The adjacent properties to the east appear to be developed with commercial retail buildings. The adjacent properties to the south appear to be developed with the existing commercial building. The adjacent properties to the west appear to be developed with the existing single-family dwellings.
- 1990, 1995, 2005. The Subject Property appears to be developed with a hospital/medical office building. The adjacent property to the north appears to be developed with the existing carwash building and auto repair facility. The adjacent properties to the east appear to be developed with commercial retail buildings. The adjacent properties to the south appear to be developed with the existing commercial building. The adjacent properties to the west appear to be developed with the existing single-family dwellings.



- 2009, 2012, 2016. The Subject Property appears to be undeveloped land. The adjacent property to the north appears to be developed with the existing carwash building and auto repair facility. The adjacent properties to the east appear to be developed with commercial retail buildings. The adjacent properties to the south appear to be developed with the existing commercial building. The adjacent properties to the west appear to be developed with the existing single-family dwellings.
- 2020. The Subject Property appears to be undeveloped land. The adjacent property to the north appears to be developed with the existing carwash building and auto repair facility. The adjacent properties to the east appear to be developed with the existing commercial retail buildings. The adjacent properties to the south appear to be developed with the existing commercial building. The adjacent properties to the west appear to be developed with the existing single-family dwellings.

### 3.4.2 Sanborn Fire Insurance Map Review

Information regarding the history of the Subject Property was obtained by purchasing and reviewing historical Sanborn fire insurance maps from EDR of Shelton, Connecticut. A total of 4 Sanborn maps was reviewed for the following years: 1915, 1920, 1926 and 1933. The following observations were made from our review of the historical Sanborn fire insurance maps:

- 1915  
Subject property: The subject property is depicted as developed with a portion of the Randolph School.  
Off-site: The property to the north is depicted as the remainder of the Randolph School property. The property to the east is depicted as undeveloped land and a machine and forging shop. The property to the south is depicted as single-family dwellings. The property to the west is not defined on the Sanborn fire insurance map.
- 1920  
Subject property: The subject property is depicted as undeveloped land.  
Off-site: The property to the north is depicted as the developed with an office building. The property to the east is depicted as a lumber storage yard and shop and a machine and forging shop. The property to the south is depicted as single-family dwellings. The property to the west is not defined on the Sanborn fire insurance map.
- 1926  
Subject property: The subject property is depicted as a hospital building.  
Off-site: The property to the north is depicted as the developed with an office building. The property to the east is depicted as a lumber storage yard and shop and a machine and forging shop. The property to the south is depicted as single-family dwellings. The property to the west is not defined on the Sanborn fire insurance map.
- 1933  
Subject property: The subject property is depicted as a hospital building.  
Off-site: The property to the north is depicted as the developed with an office building. The property to the east is depicted as a lumber storage yard and shop and a machine and forging shop. The property to the south is depicted as a hospital building. The property to the west is not defined on the Sanborn fire insurance map.

### **3.5 Oil and Gas History**

Barr & Clark researched the State of California Department of Conservation, Division of Oil, Gas and Geothermal Resources (DOGGR), DOGGR Online Mapping System (<https://maps.conservation.ca.gov/doggr/wellfinder/>) to information regarding oil and gas development. According to the DOGGR Online Mapping System, no oil or gas wells are located on or adjacent to the Subject Property.

### **3.6 Adjacent Sites**

The Subject Property is located in a neighborhood of Brea which is located in a mixed residential and commercial area. The following adjacent properties were observed:

- North: Car wash (Brea Car Wash at 100 West Lambert Road) and auto repair facility (Econo Lube N' Tune at 395 North Brea Boulevard).
- East: North Brea Boulevard followed by a retail building (CVS at 390 North Brea Boulevard) and a multi-tenant retail building at 330 North Brea Boulevard).
- South: A mixed-use property (Energetic Smile Family Dental at 307 North Brea Boulevard) and (Cabo Grill and Cantina at 301 North Brea Boulevard).
- West: Madrona Avenue followed by single family residential properties.



## **4.0 USER PROVIDED INFORMATION**

### **4.1 Interviews**

#### 4.1.1 Interview with Owner

The owner of the Subject Property, identified as The City of Brea, was not available to be interviewed at the time of the assessment.

#### 4.1.2 Interview with Report User

Ms. Riddhi Chakraborty, Designated Representative of the User, indicated that she had no information pertaining to any pending, threatened, or past litigation relevant to hazardous substances or petroleum products in, on, or from the Subject Property; any pending, threatened, or past administrative proceedings relevant to hazardous substances or petroleum products in, on, or from the Subject Property; or any notices from a governmental entity regarding any possible violation of environmental laws or possible liability relating to hazardous substances or petroleum products.

#### 4.1.3 Interview with Key Site Manager

The subject property is a vacant lot, and property related personnel were not present at the Subject on the day of the Subject Property assessment.

#### 4.1.4 Interviews with Past Owners, Operators or Occupants

Interviews with past owners, operators and occupants were not reasonably ascertainable and thus constitute a data gap.

#### 4.1.5 Interview with Others

As the Subject Property is not an abandoned property as defined by ASTM E1527-21, interview with others were not performed.

### **4.2 Title Records**

A chain-of-title report was not requested by the client for this project.

### **4.3 Environmental Liens/Activity and Use Limitations**

An environmental liens/activity and use limitations report was not requested by the client for this project.

#### **4.4 Specialized Knowledge**

No specialized knowledge of the Subject Property was communicated from the client to Barr & Clark.

#### **4.5 Commonly Known Information**

No commonly known information that could relate to a Recognized Environmental Condition (REC) associated with the Subject Property was communicated from the client to Barr & Clark.

#### **4.6 Valuation Reduction for Environmental Issues**

No information was received from the client indicating that the selling price of the Subject Property was *significantly* reduced due to the chemical impacts existing on the Subject Property.

#### **4.7 Owner/Property Manager/Occupant Information**

The Subject Property is identified as Orange County Assessor's Parcel Number (APN): 296-301-02. Title is reportedly vested in the City of Brea. The Subject Property consists of one unimproved slightly irregular-shaped parcel of land located along the west side of North Brea Boulevard, in Brea, California.

#### **4.8 Reason for Conducting this Phase I ESA**

According to the client, this Phase I ESA is being conducted for due diligence purposes.

#### **4.9 Other**

No additional information was provided to Barr & Clark for review.

#### **4.10 Historical Uses of Site**

Other than as indicated in Section 5.3 below, no other specific adverse historical uses of the Subject Property resulting in potential environmental concerns was communicated to Barr & Clark by the client.

## **5.0 RECORDS REVIEW**

### **5.1 Federal and State Database Records**

Barr & Clark retained Environmental Data Resources (EDR) of Shelton, Connecticut to provide a search of available environmental database records. The records search was conducted to meet the requirements of ASTM Standard Practice for Environmental Site Assessments, E1527-21. Search distances (radii) were selected generally pursuant to the ASTM E1527-21 standard. A copy of the EDR Report, included as Appendix C, normally contains the results of a review of the following databases and often others:

- Federal Records: US Environmental Protection Agency's Comprehensive Environmental Response Compensation, and Liability Information System (CERCLIS); National Priority List (NPL); RCRA Treatment, Storage, and Disposal Sites; toxic release reporting, Resource Conservation and Recovery Act (RCRA) violators; toxic substance manufacturers and importers; generators, or transporters, commercial storers and/or brokers and disposers of polychlorinated biphenyls (PCBs); hazardous material spill incidents reported to the department of Transportation; and Federal Superfund Liens.
- California Records: State hazardous waste sites; wastewater treatment facilities; solid waste facilities/landfill sites; and registered and leaking underground storage tank (UST) incident reports.

#### 5.1.1 Subject Property

The Subject Property was identified on the Environmental Data Resources, Inc. (EDR) environmental records database as Northside Medical Clinic, at 323 North Brea Boulevard, on the HAZNET and HWTS databases.

- The subject property was identified on the HWTS and HAZNET database under EPA ID Number CAL000066684 and CAD981402522. The HAZNET listings relate to the on-site generation of 0.0208 tons of Photochemicals / photo-processing waste in 1994 and 0.0125 tons of Photochemicals / photo-processing waste in 1993 . Based on the aforementioned, this HAZNET and HWTS listing is not anticipated to represent a significant environmental concern.

### 5.1.2 Off-Site Facilities with Known Locations

The EDR database search identified numerous properties listed on databases indicating environmental impairment in the vicinity of the Subject Property within the search distances specified in the American Society for Testing and Materials (ASTM) Standard Practice for Environmental Site Assessments: Phase I Environmental Site Assessment Process (ASTM Designation E1527-21).

The following is a discussion of listed sites:

- Brea Vehicle Cleaning, at 101 West Lambert Road, is located adjacent to the north of the Subject Property. According to the regulatory database report, this site is listed on the UST FINDER, UST, LUST, HIST UST, CORTEST, HIST CORTESE and CERS databases.

Barr & Clark reviewed a tank closure report, prepared by Healy Environmental, Inc. and dated February 12, 1990. The report identified that “one 12,000 gallon unleaded gasoline steel underground storage tank was located on the property and the tank was removed on January 30, 1990. Results of the analyses indicate below reporting limit concentrations of contaminants in all soil samples, except sample SP1 which contains 33 parts per million Total Petroleum Fuel Hydrocarbons and 0.20 parts per million xylenes. Based on the guidelines established by the Regional Water Quality Control Board from the Leaking Underground Fuel Tank manual, these concentrations are considered to be insignificant and are below current regulatory action levels. Based on our findings and the analytical results, we conclude that insignificant concentrations of Purgeable Aromatic Hydrocarbons and Total Petroleum Fuel Hydrocarbons are present in the soil around the former underground storage tank. As ground water was not encountered and well data indicate a ground water depth of 135 feet below the surface 4,000 feet away, we have determined that approximately 120 feet of uncontaminated soil is present before ground water is encountered. We conclude that this site has no environmental impact on local ground water. It is suggested that investigations be considered complete and the site be closed.” A letter from the County of Orange Health Care Agency Department of Environmental Health, dated April 4, 1990 confirmed case closure.” Based on the presence of the leaking underground storage tank, the potential for a vapor encroachment condition cannot be ruled out.



- Econo Lube N' Tube #33, at 395 North Brea Boulevard, is located adjacent to the north of the Subject Property. According to the regulatory database report, this site is listed on the RCRA NonGen/NLR, CERS TANKS, CERS, CERS HAZ WASTE, CA FID UST, UST, SWEEPS UST, RCRA-SQG, FINDS, ECHO, HWTS, HAZNET, UST, SWEEPS UST and HWTS databases. The UST listing identified a 500-gallon above ground storage tank containing petroleum. The HAZNET listings relate to the on-site generation of the following Spent Halogenated Solvents: Tetrachloroethylene, Methylene Chloride, Trichloroethylene, 1,1,1-Trichloroethane, Chlorobenzene, 1,1,2-Trichloro-1,2,2-Trifluoroethane, Ortho-Dichlorobenzene, Trichlorofluoromethane, And 1,1,2, Trichloroethane; All Spent Solvent Mixtures/Blends Containing, Before Use, A Total Of Ten Percent Or More (By Volume) Of One Or More Of The Above Halogenated Solvents Or Those Solvents Listed In F001, F004, And F005; And Still Bottoms From The Recovery Of These Spent Solvents And Spent Solvent Mixtures and the following Spent Nonhalogenated Solvents: Cresols, Cresylic Acid, And Nitrobenzene; And The Still Bottoms From The Recovery Of These Solvents; All Spent Solvent Mixtures/Blends Containing, Before Use, A Total Of Ten Percent Or More (By Volume) Of One Or More Of The Above Nonhalogenated Solvents Or Those Solvents Listed In F001, F002, And F005; And Still Bottoms From The Recovery Of These Spent Solvents And Spent Solvent Mixtures. No violations were reported for the subject property. Based on the current use of the subject property and the underground storage tank listing, the potential of an impact from a vapor encroachment condition cannot be ruled out and is a Recognized Environmental Condition (REC).
- CVS Pharmacy #11111, at 390 North Brea Boulevard, is located adjacent to the east of the Subject Property across North Brea Boulevard. According to the regulatory database report, this site is listed on the UST, CERS HAZ WASTE, HWTS, HAZNET, NPDES, CIWQS and RCRA-LQG databases. The HAZNET listings relate to the on-site generation of off-specification, aged or surplus organics, pharmaceutical waste, unspecified solvent mixture and other inorganic solid waste. No information was provided regarding the UST listing. No violations were reported for the subject property. Based on the underground storage tank listing and lack of information regarding the location or removal of the underground storage tank, the potential of an impact from a vapor encroachment condition cannot be ruled out and is a Recognized Environmental Condition (REC).

- American Quality Dry Cleaners, at 330 North Brea Boulevard, Suite C, is located adjacent to the east of the Subject Property across North Brea Boulevard. According to the regulatory database report, this site is listed on the EDR HIST CLEANER, DRYCLEANERS, RCRA-SQG, FINDS and ECHO databases. American Quality Dry Cleaners is not currently located at the site address. The listings identify the site as a dry cleaner utilizing equipment with Perchloroethylene. Based on the previous use of dry cleaning equipment utilizing solvents such as perchloroethylene, the potential of an impact from a vapor encroachment condition cannot be ruled out and is a Recognized Environmental Condition (REC).

The EDR database search identified several additional facilities located within the search distances specified in the American Society for Testing and Materials (ASTM) Standard Practice for Environmental Site Assessments: Phase I Environmental Site Assessment Process (ASTM Designation E1527-21). Based on the reported information, the listed facilities have a low potential to impact soil or groundwater beneath the Subject Property.

## **5.2 Orphan Summary**

A total of three properties were identified in the EDR report as “orphan sites”. These are properties listed in environmental databases, but which EDR has been unable to locate with adequate precision to determine whether they are pertinent to the investigation at the Subject Property.

Barr & Clark was able to determine to a reasonable degree of certainty that the listed orphan sites were not within the specified database search distances, or if a site was in the distance specified, it was not an identified concern. Some of the sites listed could not be evaluated due to insufficient information.

### **5.3 State, City and County Files**

Public agencies were contacted to review file information, if available, regarding the possible presence of environmental impacts, remedial activities, hazardous materials storage or hazardous material usage at the subject property. The information obtained from the governmental agencies is summarized below.

#### 5.3.1 California Regional Water Quality Control Board

The Regional Water Quality Control Board (RWQCB) maintains records for groundwater contamination and remedial activities at selected impacted sites. Barr & Clark researched the RWQCB GeoTracker website ([www.geotracker.waterboards.ca.gov](http://www.geotracker.waterboards.ca.gov)) was researched on April 11, 2024. No records regarding a release on the Subject Property were on-file on the RWQCB GeoTracker website.

#### 5.3.2 California Department of Toxic Substances Control

The California Department of Toxic Substances Control (DTSC) files include records of hazardous materials storage and/or impacts at various sites. Barr & Clark researched the DTSC EnviroStor website on April 11, 2024. No records regarding a release on the Site were on-file at the DTSC.

#### 5.3.3 Department of Environmental Health

A written request for file review was submitted to the Orange County Department of Environmental Health (OCDEH) for records pertaining to underground storage tanks and hazardous materials. No information has been provided to date.

#### 5.3.4 Fire Department

A request for file review was submitted to the City of Brea Fire Department on April 11, 2024 for records pertaining to underground storage tanks, hazardous materials and fire prevention information. No potential environmental concerns were identified in the review of the building records for the Site.

#### 5.3.5 Building Department

Barr & Clark visited the City of Brea Building and Safety Division on April 11, 2024 for information regarding historical tenants and property use of the Site. No potential environmental concerns were identified in the review of the building records for the Site.

### 5.3.6 Planning Department

Barr & Clark visited the City of Brea Planning Division on April 11, 2024 for information regarding historical tenants and property use of the Site. According to the Planning Division, the Site is zoned MU-I for Mixed Use 1.

### 5.3.7 South Coast Air Quality Management District (SCAQMD)

Barr & Clark researched the Air Quality Management District (AQMD) online database on April 11, 2024 for information regarding any Permits to Operate (PTO), Notices of Violation (NOV), or Notices to Comply (NTC) records for the subject property related to air emission equipment, which may include dry cleaning machines and USTs. The subject property is not listed on the AQMD databases. No PTOs, NOVs or NTCs were issued for the Subject Property.

## **5.4 Historical Environmental Reports**

Although requested, no previous reports or other pertinent documentation was provided to Barr & Clark for review during the course of this assessment.



## **6.0 SITE RECONNAISSANCE**

### **6.1 Summary of Site Reconnaissance**

Barr & Clark assessor Michael Atallah visited the Subject Property on April 11, 2024. The weather at the time of the site visit was clear and approximately 65 degrees Fahrenheit.

The Subject Property consists of one unimproved slightly irregular-shaped parcel of land located along the west side of North Brea Boulevard, in Brea, California (Figures 1 and 2). The Subject Property parcel contains approximately 0.441 acres according to records reviewed by Barr & Clark.

The Subject Property is identified as Orange County Assessor's Parcel Number (APN): 296-301-02. Title is reportedly vested in the City of Brea.

The Subject Property is located in a neighborhood of Brea which is located in a mixed residential and commercial area. The immediately surrounding properties consist of a car wash (Brea Car Wash at 100 West Lambert Road) and auto repair facility (Econo Lube N' Tune at 395 North Brea Boulevard) to the north; North Brea Boulevard followed by a retail building (CVS at 390 North Brea Boulevard) and a multi-tenant retail building at 330 North Brea Boulevard) to the east; a mixed-use property (Energetic Smile Family Dental at 307 North Brea Boulevard) and (Cabo Grill and Cantina at 301 North Brea Boulevard) to the south; and Madrona Avenue followed by single family residential properties to the west.

Southern California Edison (SCE) provides electricity, the City of Brea provides water and sewer services and Southern California Gas Company (natural gas) provides natural gas service to the Site. Trash and recycling services is provided by a licensed trash hauler, which is detailed in Section 6.2.5 below.

## **6.2 Evaluation of Specific Concerns**

### 6.2.1 Hazardous Substances and Petroleum Products

No hazardous materials or petroleum products were observed at the Subject. No further action or investigation is recommended regarding the use of hazardous materials or petroleum products at the Subject.

### 6.2.2 Storage Tanks

No underground storage tanks (USTs) or aboveground storage tanks (ASTs) for hazardous materials storage were reported for the Site. No visible evidence of such was observed during the site reconnaissance.

### 6.2.3 Polychlorinated Biphenyls

Older transformers and other electrical equipment could contain PCBs at a level that subjects them to regulation by the U.S. EPA. PCBs in electrical equipment are controlled by United States Environmental Protection Agency regulations 40 CFR, Part 761. Under the regulations, there are three categories into which electrical equipment can be classified: 1) Less than 50 parts per million (ppm) of PCBs – “Non-PCB;” 2) 50 ppm-500 ppm – “PCB-Contaminated;” and, 3) Greater than 500 ppm – “PCB-Containing.” The manufacture, process, or distribution in commerce or use of any PCB in any manner other than in a totally enclosed manner was prohibited after January 1, 1977.

The on-site reconnaissance addressed indoor and outdoor transformers that may contain PCBs. No transformers were observed on the Subject Property. Additionally, no other potential PCB-containing equipment (interior transformers, oil-filled switches, hoists, lifts, dock levelers, hydraulic elevators, balers, etc.) was observed on the Subject Property during Barr & Clark’s reconnaissance.

### 6.2.4 Waste Disposal

The Subject Property is currently a vacant lot and is not involved in the generation of wastes. During Barr and Clark’s site survey, we observed small amounts of miscellaneous nuisance trash in the form of metal, tires, plastic and paper at the Subject. No evidence of hazardous materials or petroleum products was observed in the areas of the miscellaneous nuisance trash. Further, this trash is not considered environmentally significant. No further action or investigation is recommended regarding wastes at the Subject.

6.2.5 Sewage Discharge and Disposal

The Subject Property is currently a vacant lot and is not involved in the generation of wastes. No wastewater treatment facilities or septic systems were observed or reported on the Subject Property.

6.2.6 Stained Soils

No evidence of stained soils or distressed vegetation was observed during the Barr & Clark site reconnaissance.

6.2.7 Surface Runoff

The Subject Property is currently a vacant lot. Storm water is removed from the Subject Property primarily by sheet flow action.

6.2.8 Evidence of Releases

No spills, stains or other indications that a surficial release has occurred at the Subject Property were observed.

6.2.9 Pools of Liquid

No evidence of pools of liquid was observed during the Barr & Clark site reconnaissance.

6.2.10 Pits, Ponds or Lagoons

No evidence of pits, ponds or lagoons was observed during the Barr & Clark site reconnaissance.

6.2.11 Strong, Pungent or Noxious Odors

No evidence of strong, pungent or noxious odors was evident during the Barr & Clark site reconnaissance.

6.2.12 Stressed Vegetation

No evidence of stressed vegetation was observed at the Subject Property during the Barr & Clark site reconnaissance.

6.2.13 Clarifiers, Sumps, Oil Water Separators or Septic Tanks

No clarifiers, sumps or oil water separators were observed or reported for the Subject Property addresses.

6.2.14 Groundwater Wells

No groundwater wells were observed or reported for the Subject Property.

6.2.15 Oil Wells / Pipelines

No oil wells or pipelines were observed or reported for the Subject Property.

6.2.16 High Voltage Power Lines

No high voltage power lines were observed in the nearby vicinity of the Subject Property.

6.2.17 Imported Fill

No information related to the use of imported fill material was identified in records for the Subject Property addresses.

6.2.18 Wetlands

Coverage for the U.S. Fish and Wildlife Service National Wetland Inventory (NWI) Maps was reviewed via the U.S. Fish and Wildlife Service website at <http://wetlandsfws.er.usgs.gov/wtlnds/launch.html>. Based on the information provided on the NWI map, there are no wetlands located on the Subject Property.

Barr & Clark performed a review of the Flood Insurance Rate Map, published by the Federal Emergency Management Agency. According to Community Panel Number 06059C0042J, dated December 3, 2009, the subject property appears to be located in Zone X, Areas of Minimal Flooding.

#### 6.2.19 Asbestos

Asbestos is the name given to a number of naturally occurring, fibrous silicate minerals mined for their useful properties such as thermal insulation, chemical and thermal stability, and high tensile strength. The Occupational Safety and Health Administration (OSHA) regulation 29 CFR 1926.1101 requires certain construction materials to be presumed to contain asbestos, for purposes of this regulation. All thermal system insulation (TSI), surfacing material, and asphalt/vinyl flooring that are present in a building constructed prior to 1981 and have not been appropriately tested are “presumed asbestos-containing material” (PACM).

The Subject Property is currently unimproved land and no suspect ACM were observed during the site assessment. No further action or investigation is recommended regarding ACM at the Subject.

#### 6.2.20 Lead Based Paints

Lead is a highly toxic metal that affects virtually every system of the body. LBP is defined as any paint, varnish, stain, or other applied coating that has 1 mg/cm<sup>2</sup> (or 5,000 ug/g or 0.5% by weight) or more of lead. Congress passed the Residential Lead-Based Paint Hazard Reduction Act of 1992, also known as “Title X”, to protect families from exposure to lead from paint, dust, and soil. Under Section 1017 of Title X, intact LBP on most walls and ceilings is not considered a “hazard,” although the condition of the paint should be monitored and maintained to ensure that it does not become deteriorated. Further, Section 1018 of this law directed the Housing and Urban Development (HUD) and the US EPA to require the disclosure of known information on LBP and LBP hazards before the sale or lease of most housing built before 1978.

The Subject Property is currently unimproved land and no suspect lead-based paint was observed during the site assessment. No further action or investigation is recommended regarding LBP at the Subject.

#### 6.2.21 Radon

The Site is located in Radon Zone 3, which has a predicted average indoor screening level less than 2.0 pCi/L. The USEPA action level for radon is 4 pCi/L. Based upon the radon zone classification, radon is not considered to be a significant environmental concern.

6.2.22 Drinking Water Quality

According to available information, a public water system operated by the City of Brea serves the Site vicinity. According to a representative of the City of Brea, shallow groundwater beneath the Site is not utilized for domestic purposes. The sources of public water for the City of Brea are from imported by the MWDSC, and ground water imported from Cal Domestic in Whittier. MWDSC's imported water sources are the Colorado River and the State Water Project, which draws water from the Sacramento-San Joaquin River Delta. Cal Domestic water originates from the Main San Gabriel groundwater basin. According to the 2023 Water Quality Report, water supplied to the Site is in compliance with all State and Federal regulations pertaining to drinking water standards, including lead and copper. Water sampling was not conducted to verify water quality.

6.2.23 Water Intrusion and Mold Growth

The Subject Property is currently unimproved land and no mold, conditions conducive to mold, or evidence of moisture problems were observed during the site assessment. No further action or investigation is recommended regarding mold at the Subject.

## **7.0 VAPOR ENCROACHMENT SCREEN**

Barr & Clark has completed a Tier 1 Vapor Encroachment Screen of the Subject in accordance with ASTM Standard E 2600-10: Standard Guide for Vapor Encroachment Screening on Property Involved in Real Estate Transactions.

### **7.1 Purpose**

The purpose of this Tier 1 Vapor Encroachment Screen (VES) is to identify, to the extent feasible pursuant to the procedures presented in the ASTM E 2600-10 standard guide, the potential for a Vapor Encroachment Condition (VEC) to exist at the Subject property.

### **7.2 Methodology**

Barr & Clark utilized for this assessment EDR's VEC App to accurately identify and document potential VEC sites within the Subject's Area of Concern (AOC). By using integrated data applications and state-of-the-art analytical tools, EDR's VEC App has been specifically designed to adhere to ASTM E 2600-10. EDR's VEC App performs an initial search of all ASTM E 2600-10 standard government record databases and EDR proprietary historical records related to former dry cleaners, gas stations, and manufactured gas plants within the 1/3 mile maximum distance defined in ASTM E 2600-10 for COC-contaminated sites.

### **7.3 Results**

**Subject:** The Subject Property was identified on the Environmental Data Resources, Inc. (EDR) environmental records database as Northside Medical Clinic, at 323 North Brea Boulevard, on the HAZNET and HWTS databases.

- The subject property was identified on the HWTS and HAZNET database under EPA ID Number CAL000066684 and CAD981402522. The HAZNET listings relate to the on-site generation of 0.0208 tons of Photochemicals / photo-processing waste in 1994 and 0.0125 tons of Photochemicals / photo-processing waste in 1993 . Based on the aforementioned, this HAZNET and HWTS listing is not anticipated to represent a significant environmental concern and a vapor encroachment condition can be ruled out.

**Area of Concern (AOC):**

The EDR database search identified numerous properties listed on databases indicating environmental impairment in the vicinity of the Subject Property within the search distances specified in the American Society for Testing and Materials (ASTM) Standard Practice for Environmental Site Assessments: Phase I Environmental Site Assessment Process (ASTM Designation E1527-21).

The following is a discussion of listed sites:

- Brea Vehicle Cleaning, at 101 West Lambert Road, is located adjacent to the north of the Subject Property. According to the regulatory database report, this site is listed on the UST FINDER, UST, LUST, HIST UST, CORTEST, HIST CORTESE and CERS databases.

Barr & Clark reviewed a tank closure report, prepared by Healy Environmental, Inc. and dated February 12, 1990. The report identified that “one 12,000 gallon unleaded gasoline steel underground storage tank was located on the property and the tank was removed on January 30, 1990. Results of the analyses indicate below reporting limit concentrations of contaminants in all soil samples, except sample SP1 which contains 33 parts per million Total Petroleum Fuel Hydrocarbons and 0.20 parts per million xylenes. Based on the guidelines established by the Regional Water Quality Control Board from the Leaking Underground Fuel Tank manual, these concentrations are considered to be insignificant and are below current regulatory action levels. Based on our findings and the analytical results, we conclude that insignificant concentrations of Purgeable Aromatic Hydrocarbons and Total Petroleum Fuel Hydrocarbons are present in the soil around the former underground storage tank. As ground water was not encountered and well data indicate a ground water depth of 135 feet below the surface 4,000 feet away, we have determined that approximately 120 feet of uncontaminated soil is present before ground water is encountered. We conclude that this site has no environmental impact on local ground water. It is suggested that investigations be considered complete and the site be closed.” A letter from the County of Orange Health Care Agency Department of Environmental Health, dated April 4, 1990 confirmed case closure.” Based on the presence of the leaking underground storage tank, the potential for a vapor encroachment condition cannot be ruled out.





- Econo Lube N' Tube #33, at 395 North Brea Boulevard, is located adjacent to the north of the Subject Property. According to the regulatory database report, this site is listed on the RCRA NonGen/NLR, CERS TANKS, CERS, CERS HAZ WASTE, CA FID UST, UST, SWEEPS UST, RCRA-SQG, FINDS, ECHO, HWTS, HAZNET, UST, SWEEPS UST and HWTS databases. The UST listing identified a 500-gallon above ground storage tank containing petroleum. The HAZNET listings relate to the on-site generation of the following Spent Halogenated Solvents: Tetrachloroethylene, Methylene Chloride, Trichloroethylene, 1,1,1-Trichloroethane, Chlorobenzene, 1,1,2-Trichloro-1,2,2-Trifluoroethane, Ortho-Dichlorobenzene, Trichlorofluoromethane, And 1,1,2, Trichloroethane; All Spent Solvent Mixtures/Blends Containing, Before Use, A Total Of Ten Percent Or More (By Volume) Of One Or More Of The Above Halogenated Solvents Or Those Solvents Listed In F001, F004, And F005; And Still Bottoms From The Recovery Of These Spent Solvents And Spent Solvent Mixtures and the following Spent Nonhalogenated Solvents: Cresols, Cresylic Acid, And Nitrobenzene; And The Still Bottoms From The Recovery Of These Solvents; All Spent Solvent Mixtures/Blends Containing, Before Use, A Total Of Ten Percent Or More (By Volume) Of One Or More Of The Above Nonhalogenated Solvents Or Those Solvents Listed In F001, F002, And F005; And Still Bottoms From The Recovery Of These Spent Solvents And Spent Solvent Mixtures. No violations were reported for the subject property. Based on the current use of the subject property and the underground storage tank listing, the potential of an impact from a vapor encroachment condition cannot be ruled out and is a Recognized Environmental Condition (REC).
- CVS Pharmacy #11111, at 390 North Brea Boulevard, is located adjacent to the east of the Subject Property across North Brea Boulevard. According to the regulatory database report, this site is listed on the UST, CERS HAZ WASTE, HWTS, HAZNET, NPDES, CIWQS and RCRA-LQG databases. The HAZNET listings relate to the on-site generation of off-specification, aged or surplus organics, pharmaceutical waste, unspecified solvent mixture and other inorganic solid waste. No information was provided regarding the UST listing. No violations were reported for the subject property. Based on the underground storage tank listing and lack of information regarding the location or removal of the underground storage tank, the potential of an impact from a vapor encroachment condition cannot be ruled out and is a Recognized Environmental Condition (REC).



- American Quality Dry Cleaners, at 330 North Brea Boulevard, Suite C, is located adjacent to the east of the Subject Property across North Brea Boulevard. According to the regulatory database report, this site is listed on the EDR HIST CLEANER, DRYCLEANERS, RCRA-SQG, FINDS and ECHO databases. American Quality Dry Cleaners is not currently located at the site address. The listings identify the site as a dry cleaner utilizing equipment with Perchloroethylene. Based on the previous use of dry cleaning equipment utilizing solvents such as perchloroethylene, the potential of an impact from a vapor encroachment condition cannot be ruled out and is a Recognized Environmental Condition (REC).

## **8.0 FINDINGS AND RECOMMENDATIONS**

Barr & Clark has performed a Phase I Environmental Site Assessment in conformance with the Scope of Work required by 40 CFR §312 et al and Jamboree Housing for a full Phase I Environmental Site Assessment of the Vacant Land located at 323 North Brea Boulevard, Brea, CA 92821 (the Subject Property). Any exceptions to, or deletions from, Jamboree Housing 's Scope of Work were previously described in this report where applicable.

This assessment has revealed no evidence of historical recognized environmental conditions (HRECs), or controlled recognized environmental conditions (CRECs) in connection with the Subject Property. However, the following environmental issues were identified that warrants mention:

- Based on the current and previous uses of the adjacent properties to the north and east of the subject property, including listings for leaking underground storage tanks and dry cleaning equipment utilizing solvents such as perchloroethylene, the potential of an impact from a vapor encroachment condition cannot be ruled out and is a Recognized Environmental Condition (REC).

Based on the conclusions of this assessment, Barr & Clark recommends the following:

- Based on the current and previous uses of the adjacent properties to the north and east of the subject property, including listings for leaking underground storage tanks and dry cleaning equipment utilizing solvents such as perchloroethylene, a Phase II Subsurface Investigation of the subject property to assess potential impacts from hazardous materials and volatile organic compounds and soil vapor impacts is recommended.

*This executive summary is provided solely for the purpose of overview. Any party authorized to rely on this document must read the full report. The executive summary may omit details, any one of which could be crucial to the proper understanding and risk assessment of the subject matter. This report must be read in its entirety, no one page, sentence or section stands alone.*

## **9.0 SIGNATURE PAGE**

By signing below, Barr & Clark declares that, to the best of our professional knowledge and belief, we meet the definition of Environmental Professional as defined in §312.10 of 40 CFR §312. Barr & Clark has the specific qualifications based on education, training, and experience to assess a property of the nature, history, and setting of the subject property. Barr & Clark has developed and performed the all appropriate inquiries in conformance with the standards and practices set forth in 40 CFR Part 312.

Prepared by:



Michael Atallah, Environmental Professional

Reviewed by:



Matt Crochet, President

## **10.0 REFERENCES**

1. EDR, *The EDR Radius Map Report with GeoCheck, Vacant Land, 323 North Brea Boulevard, Brea, CA 92821*, April 1, 2024, Inquiry Number: 7610777.2s.
2. EDR, *EDR-City Directory Abstract, Vacant Land, 323 North Brea Boulevard, Brea, CA 92821*, April 3, 2024, Inquiry Number: 7610777.5.
3. EDR, *The EDR Aerial Photograph Decade Package, dated 1928, 1938, 1947, 1953, 1963, 1977, 1987, 1990, 1995, 2005, 2009, 2012, 2016 and 2020. Vacant Land, 323 North Brea Boulevard, Brea, CA 92821*, April 1, 2024, Inquiry Number: 7610777.8.
4. EDR, *Historical Topo Map Report, dated 1896, 1898, 1901, 1902, 1925, 1928, 1935, 1942, 1950, 1952, 1964, 1972, 1974, 1981, 2012, 2015, 2018 and 2022. Vacant Land, 323 North Brea Boulevard, Brea, CA 92821*, April 1, 2024, Inquiry Number: 7610777.4.
5. EDR, *Certified Sanborn Map Report, dated 1915, 1920, 1926 and 1933. Vacant Land, 323 North Brea Boulevard, Brea, CA 92821*, April 1, 2024, Inquiry Number: 7610777.3.
6. EDR, *EDR Vapor Encroachment Screen. Vacant Land, 323 North Brea Boulevard, Brea, CA 92821*, April 24, 2024, Inquiry Number: 7610777.2s.
7. California Department of Water Resources CADWR – Bulletin 118, 2007.
8. California Department of Oil, Gas and Geothermal Resources Online Mapping Program.
9. American Society for Testing and Materials, *Standard Practice for Environmental Site Assessments: Phase I Environmental Site Assessment Process*, ASTM Designation: E 1527-21.
10. City of Brea Building and Safety Division, 1 Civic Center Circle, Brea, CA 92821, (714) 671-4406.
11. City of Brea Planning Division, 1 Civic Center Circle, Brea, CA 92821, (714) 990-7464.
12. Orange County Office of the Assessor, Assessor Department Public Service Counter, 625 North Ross Street, Civic Center Plaza, Building 11, Room 142, Santa Ana, California 92701.
13. Department of Toxic Substances Control EnviroStor Database ([www.envirostor.dtsc.ca.gov](http://www.envirostor.dtsc.ca.gov))

## **Appendix A - Figures**

Figure 1 – Site Location Map

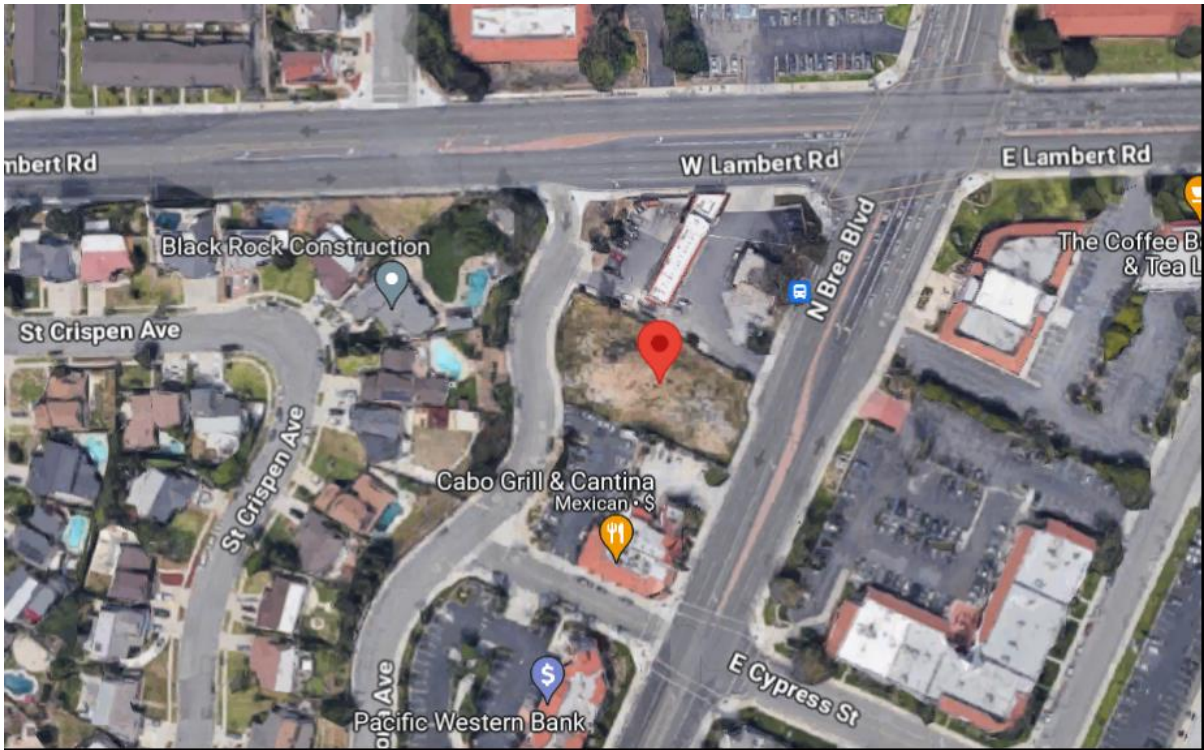
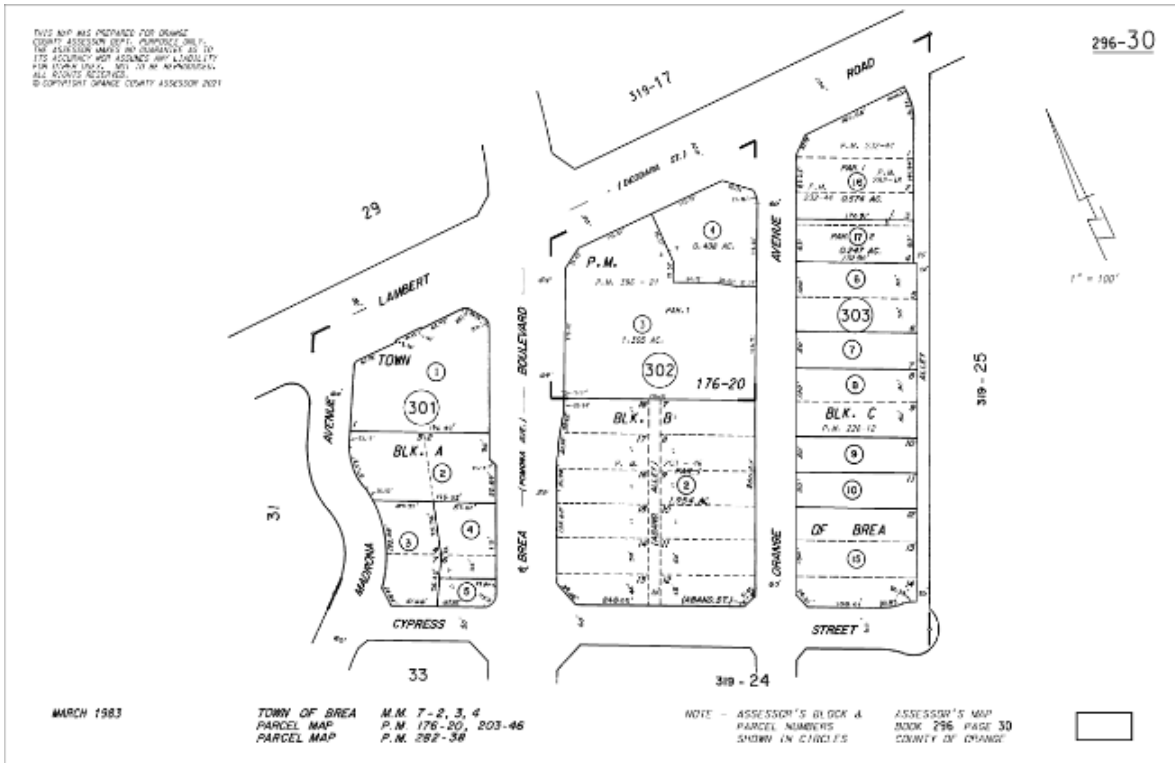

Figure 2 – Parcel Maps





## **Appendix B - Photographs**

**Phase I Environmental Site Assessment**  
**Vacant Land**  
**323 North Brea Boulevard, Brea, CA**  
Project No. 3110761



1. Typical view of the subject property.



2. Typical view of the subject property.

**Phase I Environmental Site Assessment**  
**Vacant Land**  
**323 North Brea Boulevard, Brea, CA**  
Project No. 3110761



3. Typical view of the subject property.



4. Typical view of the subject property.



**Phase I Environmental Site Assessment**  
**Vacant Land**  
**323 North Brea Boulevard, Brea, CA**  
Project No. 3110761



5. Typical view of the subject property.



6. Car wash (Brea Car Wash at 100 West Lambert Road) adjacent to the north of the subject property.

**Phase I Environmental Site Assessment**  
**Vacant Land**  
**323 North Brea Boulevard, Brea, CA**  
Project No. 3110761



7. Auto repair facility (Econo Lube N' Tune at 395 North Brea Boulevard) adjacent to the north of the subject property.



8. North Brea Boulevard adjacent to the east of the subject property.



**Phase I Environmental Site Assessment**  
**Vacant Land**  
**323 North Brea Boulevard, Brea, CA**  
Project No. 3110761



9. Retail building (CVS at 390 North Brea Boulevard) adjacent to the east of the subject property across North Brea Boulevard.



10. Retail building (Multi tenant at 330 North Brea Boulevard) adjacent to the east of the subject property across North Brea Boulevard.

**Phase I Environmental Site Assessment**  
**Vacant Land**  
**323 North Brea Boulevard, Brea, CA**  
Project No. 3110761



11. Mixed-use property (Energetic Smile Family Dental at 307 North Brea Boulevard) adjacent to the south of the subject property.



12. Mixed-use property (Cabo Grill and Cantina at 301 North Brea Boulevard) adjacent to the south of the subject property.



**Phase I Environmental Site Assessment**  
**Vacant Land**  
**323 North Brea Boulevard, Brea, CA**  
Project No. 3110761



13. Madrona Avenue adjacent to the west of the subject property.



14. Typical single-family residential properties adjacent to the west of the subject property across Madrona Avenue.



**Appendix C – EDR Radius Map Report**

**Vacant Land**

323 North Brea Boulevard  
Brea, CA 92821

Inquiry Number: 7610777.2s  
April 01, 2024

**The EDR Radius Map™ Report with GeoCheck®**



6 Armstrong Road, 4th floor  
Shelton, CT 06484  
Toll Free: 800.352.0050  
[www.edrnet.com](http://www.edrnet.com)

# TABLE OF CONTENTS

SECTION	PAGE
Executive Summary .....	ES1
Overview Map .....	2
Detail Map .....	3
Map Findings Summary .....	4
Map Findings .....	9
Orphan Summary .....	805
Government Records Searched/Data Currency Tracking .....	GR-1
<b><u>GEOCHECK ADDENDUM</u></b>	
Physical Setting Source Addendum .....	A-1
Physical Setting Source Summary .....	A-2
Physical Setting SSURGO Soil Map .....	A-6
Physical Setting Source Map .....	A-17
Physical Setting Source Map Findings .....	A-19
Physical Setting Source Records Searched .....	PSGR-1

***Thank you for your business.***  
 Please contact EDR at 1-800-352-0050  
 with any questions or comments.

### Disclaimer - Copyright and Trademark Notice

This Report contains certain information obtained from a variety of public and other sources reasonably available to Environmental Data Resources, LLC. It cannot be concluded from this Report that coverage information for the target and surrounding properties does not exist from other sources. This Report is provided on an "AS IS", "AS AVAILABLE" basis. **NO WARRANTY EXPRESS OR IMPLIED IS MADE WHATSOEVER IN CONNECTION WITH THIS REPORT. ENVIRONMENTAL DATA RESOURCES, LLC AND ITS SUBSIDIARIES, AFFILIATES AND THIRD PARTY SUPPLIERS DISCLAIM ALL WARRANTIES, OF ANY KIND OR NATURE, EXPRESS OR IMPLIED, ARISING OUT OF OR RELATED TO THIS REPORT OR ANY OF THE DATA AND INFORMATION PROVIDED IN THIS REPORT, INCLUDING WITHOUT LIMITATION, ANY WARRANTIES REGARDING ACCURACY, QUALITY, CORRECTNESS, COMPLETENESS, COMPREHENSIVENESS, SUITABILITY, MERCHANTABILITY, FITNESS FOR A PARTICULAR PURPOSE, TITLE, NON-INFRINGEMENT, MISAPPROPRIATION, OR OTHERWISE. ALL RISK IS ASSUMED BY THE USER. IN NO EVENT SHALL ENVIRONMENTAL DATA RESOURCES, LLC OR ITS SUBSIDIARIES, AFFILIATES OR THIRD PARTY SUPPLIERS BE LIABLE TO ANYONE FOR ANY DIRECT, INCIDENTAL, INDIRECT, SPECIAL, CONSEQUENTIAL OR OTHER DAMAGES OF ANY TYPE OR KIND (INCLUDING BUT NOT LIMITED TO LOSS OF PROFITS, LOSS OF USE, OR LOSS OF DATA) INFORMATION PROVIDED IN THIS REPORT.** Any analyses, estimates, ratings, environmental risk levels, or risk codes provided in this Report are provided for illustrative purposes only, and are not intended to provide, nor should they be interpreted as providing any facts regarding, or prediction or forecast of, any environmental risk for any property. Only an assessment performed by a qualified environmental professional can provide findings, opinions or conclusions regarding the environmental risk or conditions in, on or at any property.

Copyright 2024 by Environmental Data Resources, LLC. All rights reserved. Reproduction in any media or format, in whole or in part, of any report or map of Environmental Data Resources, LLC, or its affiliates, is prohibited without prior written permission.

EDR and its logos (including Sanborn and Sanborn Map) are trademarks of Environmental Data Resources, LLC or its affiliates. All other trademarks used herein are the property of their respective owners.

## EXECUTIVE SUMMARY

A search of available environmental records was conducted by Environmental Data Resources, Inc (EDR). The report was designed to assist parties seeking to meet the search requirements of EPA's Standards and Practices for All Appropriate Inquiries (40 CFR Part 312), the ASTM Standard Practice for Environmental Site Assessments (E1527 - 21), the ASTM Standard Practice for Environmental Site Assessments for Forestland or Rural Property (E2247 - 16), the ASTM Standard Practice for Limited Environmental Due Diligence: Transaction Screen Process (E1528 - 22) or custom requirements developed for the evaluation of environmental risk associated with a parcel of real estate.

### TARGET PROPERTY INFORMATION

#### ADDRESS

323 NORTH BREA BOULEVARD  
BREA, CA 92821

#### COORDINATES

Latitude (North): 33.9242060 - 33° 55' 27.14"  
Longitude (West): 117.8967230 - 117° 53' 48.20"  
Universal Transverse Mercator: Zone 11  
UTM X (Meters): 417112.9  
UTM Y (Meters): 3753920.0  
Elevation: 386 ft. above sea level

### USGS TOPOGRAPHIC MAP ASSOCIATED WITH TARGET PROPERTY

Target Property Map: 50005784 LA HABRA, CA  
Version Date: 2022

### AERIAL PHOTOGRAPHY IN THIS REPORT

Portions of Photo from: 20200424  
Source: USDA

MAPPED SITES SUMMARY

Target Property Address:  
323 NORTH BREA BOULEVARD  
BREA, CA 92821

Click on Map ID to see full detail.

MAP ID	SITE NAME	ADDRESS	DATABASE ACRONYMS	RELATIVE ELEVATION	DIST (ft. & mi.) DIRECTION
A1	NORTHSIDE MEDICAL CL	323 N BREA BLVD	HWTS, HAZNET		TP
A2	BREA VEHICLE CLEANIN	100 W LAMBERT RD	UST	Higher	107, 0.020, NNE
A3	BREA VEHICLE CLEAN	100 LAMBERT	LUST, HIST UST, Cortese, HIST CORTESE, CERS	Higher	107, 0.020, NNE
A4	AMERICAN QUALITY DRY	330 N BREA BLVD STE	EDR Hist Cleaner	Higher	132, 0.025, SE
A5	AMERICAN QUALITY DRY	330 N BREA BLVD STE	DRYCLEANERS	Higher	132, 0.025, SE
A6	AMERICAN QUALITY CLE	330 N BREA	RCRA-SQG, FINDS, ECHO	Higher	132, 0.025, SE
A7	BREA VEHICLE CLEAN	100 LAMBERT	UST FINDER RELEASE	Lower	183, 0.035, NNE
B8	390 BREA LLC	390 NORTH BREA BOULE	RCRA NonGen / NLR	Higher	215, 0.041, ENE
B9	CVS PHARMACY #11111	390 N BREA BLVD	CERS HAZ WASTE, HWTS, HAZNET, NPDES, CIWQS	Higher	215, 0.041, ENE
B10	PROPOSED CVS PHARMAC	390 N. BREA	UST	Higher	215, 0.041, ENE
B11	CVS PHARMACY #11111	390 NORTH BREA BLVD	RCRA-LQG	Higher	215, 0.041, ENE
A12	ECONO LUBE N TUNE #3	395 N BREA BLVD	CERS HAZ WASTE, CERS TANKS, CA FID UST, CERS	Higher	219, 0.041, NE
A13	ECONO LUBE N TUNE #3	395 N BREA BLVD	UST, SWEEPS UST, HWTS	Higher	219, 0.041, NE
A14	ECONO LUBE N TUNE #3	395 N BREA BLVD	RCRA NonGen / NLR	Higher	219, 0.041, NE
A15	ECONO LUBE N TUNE	395 N BREA BLVD	RCRA-SQG, FINDS, ECHO, HWTS, HAZNET	Higher	219, 0.041, NE
B16	SUNSHINE CLEANERS	105 LAMBERT RD	RCRA-SQG, FINDS, ECHO, DRYCLEANERS	Lower	238, 0.045, NE
C17	COMMUNITY TIRE & AUT	290 N BREA BLVD	CERS HAZ WASTE, HWTS, HAZNET, CERS	Higher	277, 0.052, South
C18	COMMUNITY TIRE & AUT	290 N BREA BLVD	RCRA NonGen / NLR	Higher	277, 0.052, South
B19	SUNSHINE DRY CLEANIN	105 W LAMBERT RD	DRYCLEANERS	Lower	290, 0.055, NNE
B20	SUNSHINE DRY CLEANER	105 W LAMBERT RD STE	EDR Hist Cleaner	Lower	290, 0.055, NNE
B21	SUNSHINE DRY CLEANER	105 W LAMBERT RD	CERS HAZ WASTE, DRYCLEANERS, CERS	Lower	290, 0.055, NNE
B22	SUNSHINE DRY CLEANER	105 W LAMBERT RD	DRYCLEANERS	Lower	290, 0.055, NNE
B23	SUNSHINE DRY CLEANER	105 W LAMBERT SUITE	DRYCLEANERS	Lower	290, 0.055, NNE
B24	SUNSHINE DRY CLEANER	105 W LAMBERT RD	DRYCLEANERS	Lower	290, 0.055, NNE
25	SILVERADO BREA	149 W LAMBERT RD	RCRA NonGen / NLR	Lower	291, 0.055, NNW
C26	JACKSON'S AUTO SUPPL	270 N BREA BLVD	RCRA NonGen / NLR	Lower	380, 0.072, South
D27	RON & WAYNES AUTOMOT	322 N ORANGE AVE STE	RCRA NonGen / NLR	Higher	438, 0.083, ESE
D28	JAMES E. MC GRAW & S	322 N ORANGE AV	CERS HAZ WASTE, EMI, HWTS, CERS	Higher	438, 0.083, ESE
C29	BREA TRANSMISSION SE	291 N ORANGE AVE	EDR Hist Auto	Lower	450, 0.085, SSE
C30	BREA AUTO REPAIR	291 N ORANGE AVE	CERS HAZ WASTE, CERS	Lower	450, 0.085, SSE
D31	FIX AUTO BREA	300 N ORANGE AVE	RCRA NonGen / NLR	Lower	476, 0.090, ESE
D32	SHARPER IMAGE COLLIS	300 N ORANGE AVE	RCRA NonGen / NLR	Lower	476, 0.090, ESE
D33	GORDONS AUTO REPAIR	318 N ORANGE	SEMS-ARCHIVE	Lower	476, 0.090, ESE
D34	GORDONS AUTO REPAIR	318 NORTH ORANGE	ENVIROSTOR	Lower	476, 0.090, ESE
D35	FIX AUTO BREA	300 N ORANGE AVE	CERS HAZ WASTE, HWTS, HAZNET, CERS	Lower	476, 0.090, ESE
C36	1X BREA REDEVELOPMEN	257 N BREA BLVD	LUST, HWTS, HAZNET	Lower	478, 0.091, SSW
C37	BREA AUTO RPR	257 N BREA BLVD	RCRA-SQG, LUST, FINDS, ECHO, Cortese, HIST...	Lower	478, 0.091, SSW
C38	99686	255 N BREA BLVD	HIST UST	Lower	479, 0.091, SSW
C39	CHEVRON #99686	255 N BREA BLVD	HIST UST	Lower	479, 0.091, SSW

MAPPED SITES SUMMARY

Target Property Address:  
323 NORTH BREA BOULEVARD  
BREA, CA 92821

Click on Map ID to see full detail.

MAP ID	SITE NAME	ADDRESS	DATABASE ACRONYMS	RELATIVE ELEVATION	DIST (ft. & mi.) DIRECTION
D40	JAS. E. MCGRAW & SON	320 N ORANGE	SEMS-ARCHIVE	Lower	526, 0.100, ESE
D41	MCGRAW, JAS E & SONS	320 NORTH ORANGE	ENVIROSTOR	Lower	526, 0.100, ESE
E42	KIRKHILL - TA COMPAN		PFAS ECHO	Lower	529, 0.100, SE
43	MATTHEW KING	319 W LAMBERT RD.	RCRA NonGen / NLR	Lower	543, 0.103, WNW
C44	TONY'S GARAGE COMPLE	250 N BREA BLVD	RCRA NonGen / NLR	Lower	543, 0.103, South
C45	TONY'S GARAGE COMPLE	250 N BREA BLVD	CERS HAZ WASTE, HAZNET, CERS	Lower	543, 0.103, South
C46	UNION OIL SERVICE ST	244 N BREA BLVD	HIST UST	Lower	551, 0.104, South
C47	UNOCAL S S #2908	244 N BREA BLVD	LUST, HIST UST	Lower	551, 0.104, South
F48	RANDY SHAW	449 GUM PLACE	RCRA NonGen / NLR	Lower	581, 0.110, North
G49	FORMER CHEVRON #9686	255 BREA	LUST, Cortese, HIST CORTESE, CERS	Lower	614, 0.116, SSW
E50	KIRKHILL RUBBER	300 CYPRESS	UST FINDER RELEASE	Lower	621, 0.118, SE
H51	VACANT PROPERTY	210 N ORANGE AVE	UST	Lower	636, 0.120, SSE
G52	MAJCO LLC DBA AMERIC	227 N BREA BLVD	RCRA NonGen / NLR	Lower	680, 0.129, SSW
G53	RON & WAYNES AUTOMOT	227 N BREA BLVD	RCRA-SQG, CERS HAZ WASTE, FINDS, ECHO, HWTS, CERS	Lower	680, 0.129, SSW
G54	AMERICAN TIRE DEPOT	227 N BREA BLVD	RCRA NonGen / NLR	Lower	680, 0.129, SSW
I55	DAN HUNTER	216 NAPOLI DR.	RCRA NonGen / NLR	Lower	698, 0.132, WSW
G56	VALVOLINE INSTANT OI	230 N BREA BLVD	CERS HAZ WASTE, CERS TANKS, CERS	Lower	699, 0.132, South
G57	VALVOLINE INSTANT OI	230 N BREA BLVD	RCRA NonGen / NLR	Lower	699, 0.132, South
I58	NANCY CHAMPLIN	236 DELPHIA AVE	RCRA NonGen / NLR	Lower	766, 0.145, West
F59	LISANE BELCHOR	185 FOREST PLACE	RCRA NonGen / NLR	Lower	771, 0.146, North
H60	PACIFIC INDUSTRIAL E	230 NORTH ORANGE AVE	RCRA NonGen / NLR	Lower	777, 0.147, South
H61	PACIFIC INTERNATIONA	230 N ORANGE AVE	CERS HAZ WASTE, HWTS, HAZNET, CERS	Lower	777, 0.147, South
H62	PACIFIC INTERNATIONA	230 N ORANGE AVE	RCRA NonGen / NLR	Lower	777, 0.147, South
F63	BOB & MONICA CUMMING	460 PEPPER TREE DR	RCRA NonGen / NLR	Lower	792, 0.150, NNW
J64	BECERRA CHRISTOPHER	325 DELPHIA AVE	RCRA NonGen / NLR	Lower	802, 0.152, West
K65	LISA SCOTT	100 EASTWOOD PLACE	RCRA NonGen / NLR	Lower	813, 0.154, NNE
K66	SCOTT LISA	100 EASTWOOD PL	RCRA NonGen / NLR	Lower	813, 0.154, NNE
G67	GOLDEN WEST TIRE CEN	210 N BREA BLVD	RCRA NonGen / NLR	Lower	825, 0.156, South
G68	RJR CORPORATION DBA	210 N BREA BLVD	RCRA NonGen / NLR	Lower	825, 0.156, South
G69	BIG O TIRES	210 N BREA BLVD	CERS HAZ WASTE, HWTS, HAZNET, CERS	Lower	825, 0.156, South
70	BREA OLINDA UNIFIED	400 NORTH BREA BLVD	RCRA NonGen / NLR	Higher	832, 0.158, NE
L71	SAYED RASOUL	468 PEPPER TREE DRIV	RCRA NonGen / NLR	Lower	845, 0.160, NNW
J72	LOU PAGDAGANAR	237 DELPHIA AVE	RCRA NonGen / NLR	Lower	849, 0.161, West
J73	LOU PAGDANGANAN	237 DELPHIA AVE	RCRA NonGen / NLR	Lower	849, 0.161, West
L74	JANNY BECCACIO	475 PEPPER TREE DR	RCRA NonGen / NLR	Lower	969, 0.184, NNW
M75	THE TRACKS AT BREA -	202 N. BREA BLVD.	US BROWNFIELDS	Lower	979, 0.185, SSW
N76	KIRKHILL RUBBER COMP	300 E CYPRESS ST	UST FINDER RELEASE	Lower	981, 0.186, ESE
N77	KIRKHILL RUBBER CO	300 E CYPRESS ST	LUST, EMI, NPDES, CIWQS, CERS	Lower	981, 0.186, ESE
N78	KIRKHILL RUBBER COMP	300 E CYPRESS ST	CPS-SLIC, UST, SWEEPS UST, FTTS, HIST FTTS,...	Lower	981, 0.186, ESE

MAPPED SITES SUMMARY

Target Property Address:  
323 NORTH BREA BOULEVARD  
BREA, CA 92821

Click on Map ID to see full detail.

MAP ID	SITE NAME	ADDRESS	DATABASE ACRONYMS	RELATIVE ELEVATION	DIST (ft. & mi.) DIRECTION
<a href="#">N79</a>	KIRKHILL RUBBER CO	300 E CYPRESS AVE	RCRA-LQG, LUST, HIST UST, CA FID UST, CHMIRS,...	Lower	981, 0.186, ESE
<a href="#">N80</a>	KIRKHILL RUBBER CO	360 EAST CYPRESS	SEMS-ARCHIVE, RCRA-SQG, ENVIROSTOR, ICIS, US AIRS,...	Lower	981, 0.186, ESE
<a href="#">N81</a>	KIRKHILL INC	300 E CYPRESS AVE	CERS HAZ WASTE, CERS TANKS, EMI, HWTS, HAZNET,...	Lower	981, 0.186, ESE
<a href="#">N82</a>	KIRKHILL, INC.	300 E CYPRESS ST	FINDS, ECHO, PFAS ECHO	Lower	981, 0.186, ESE
<a href="#">N83</a>	KIRKHILL, INC.	300 E CYPRESS ST.	RCRA NonGen / NLR	Lower	981, 0.186, ESE
<a href="#">N84</a>		300 E CYPRESS ST	AST	Lower	981, 0.186, ESE
<a href="#">O85</a>	KAREN SCHWARZ	220 SAINT CRISPEN AV	RCRA NonGen / NLR	Lower	986, 0.187, SW
<a href="#">L86</a>	GLORIA HERBERT	153 EASTWOOD PL	RCRA NonGen / NLR	Lower	1016, 0.192, North
<a href="#">L87</a>	EMILY ISSA	165 EASTWOOD PL	RCRA NonGen / NLR	Lower	1040, 0.197, North
<a href="#">O88</a>	SHARON DELMATRE	215 SAINT CRISPEN AV	RCRA NonGen / NLR	Lower	1045, 0.198, WSW
<a href="#">O89</a>	BRUCE DELAMATER	215 SAINT CRISPEN AV	RCRA NonGen / NLR	Lower	1045, 0.198, WSW
<a href="#">M90</a>	BREA FIRE STATION #2	200 N BREA BLVD	CERS TANKS, CERS	Lower	1102, 0.209, South
<a href="#">91</a>	BREA CLEANERS	522 BREA BLVD	RCRA-SQG, FINDS, ECHO, DRYCLEANERS, HWTS, HAZNET	Lower	1159, 0.220, NNE
<a href="#">92</a>	BARR JOHN	144 DELPHIA AVE	RCRA NonGen / NLR	Lower	1163, 0.220, WSW
<a href="#">93</a>	WESTERN NATIONAL GRO	528 TAMARACK AVENUE	RCRA NonGen / NLR	Lower	1188, 0.225, NW
<a href="#">P94</a>	BIO GENETISYS INC	471 W LAMBERT RD 104	RCRA NonGen / NLR	Lower	1208, 0.229, WNW
<a href="#">P95</a>	MISSION AIRE CORPORA	420 W. LAMBERT RD. S	RCRA NonGen / NLR	Lower	1214, 0.230, West
<a href="#">P96</a>	MISSION AIRE CORPORA	420 W. LAMBERT RD.	RCRA NonGen / NLR	Lower	1214, 0.230, West
<a href="#">97</a>	BREA MOUNTAIN VIEW C	206 N MADRONA AVE	RCRA NonGen / NLR	Lower	1282, 0.243, SW
<a href="#">P98</a>	BREA TOWERS BUSINESS	460 W LAMBERT RD.	RCRA NonGen / NLR	Lower	1305, 0.247, West
<a href="#">Q99</a>	CAL MAT	136 N BREA BLVD	LUST, HIST UST	Lower	1402, 0.266, SSW
<a href="#">Q100</a>	CYLINDER HEAD SPECIA	120 N BREA BLVD	LUST, HWTS, HAZNET	Lower	1414, 0.268, SSW
<a href="#">R101</a>	CIRTECH BREA	351 THOR PL	RCRA-SQG, ENVIROSTOR, HIST UST, CA FID UST, EMI,...	Lower	1422, 0.269, East
<a href="#">R102</a>	NIKE 29 CONTROL (FOR	2 T2S R10W S35	LUST, Cortese, CERS	Lower	1494, 0.283, ESE
<a href="#">R103</a>	LINPRO COMPANY, THE	E LAMBERT RD	LUST, Cortese	Lower	1494, 0.283, ESE
<a href="#">Q104</a>	RAILS TO TRAILS PROJ	ONE N BREA BLVD	CPS-SLIC, Orange Co. Industrial Site, CERS	Lower	1555, 0.295, SSW
<a href="#">105</a>	GKN RENTAL YARD	707 BREA	LUST, Cortese, HIST CORTESE, CERS	Lower	1746, 0.331, NNE
<a href="#">S106</a>	HBT LABS INC	536 VANGUARD WAY	ENVIROSTOR, CERS HAZ WASTE, HWTS, HAZNET, CERS	Lower	1846, 0.350, West
<a href="#">T107</a>	BREA REDEVELOPMENT A	146 S BREA BLVD	LUST	Lower	1932, 0.366, SSW
<a href="#">U108</a>	CALAFIA INDUSTRIES,	540 WEST LAMBERT	ENVIROSTOR	Lower	1935, 0.366, West
<a href="#">U109</a>	CALAFIA INDUSTRIES I	540 W LAMBERT	SEMS-ARCHIVE, RCRA NonGen / NLR, FINDS, ECHO	Lower	1935, 0.366, West
<a href="#">T110</a>	BREA REDEVELOPMENT A	146 BREA	LUST, Cortese, HIST CORTESE, CERS	Lower	1992, 0.377, SSW
<a href="#">S111</a>	AMERON CORROSION RES	536 VANGAURD	SEMS-ARCHIVE	Lower	2049, 0.388, West
<a href="#">112</a>	GKN RENTAL YARD	707 N BREA BLVD	LUST, HIST UST	Lower	2194, 0.416, NNE
<a href="#">113</a>	THOMPSON DRILL SITE	16500 BIRCH STREET	ENVIROSTOR, CPS-SLIC, Orange Co. Industrial Site	Lower	2312, 0.438, SW
<a href="#">V114</a>	C C INDUSTRIES	428 BERRY	ENVIROSTOR, LUST, CPS-SLIC, Orange Co. Industrial...	Lower	2352, 0.445, WNW
<a href="#">V115</a>	C C INDUSTRIES	428 BERRY	UST FINDER RELEASE	Lower	2352, 0.445, WNW
<a href="#">116</a>	ELECTRONIC PRECISION	537 W. MERCURY LANE	ENVIROSTOR	Lower	2388, 0.452, WSW
<a href="#">W117</a>	FORMER CHEVRON #9686	255 S BREA BLVD	LUST, HIST UST	Lower	2394, 0.453, SSW

MAPPED SITES SUMMARY

Target Property Address:  
 323 NORTH BREA BOULEVARD  
 BREA, CA 92821

Click on Map ID to see full detail.

MAP ID	SITE NAME	ADDRESS	DATABASE ACRONYMS	RELATIVE ELEVATION	DIST (ft. & mi.) DIRECTION
<a href="#">W118</a>	STATION 2908	244 SOUTH BREA BLVD	LUST, HIST UST, HWTS, HAZNET	Lower	2480, 0.470, SSW
<a href="#">119</a>	DEATONS FEED STORE	641 LUNAR	HIST CORTESE	Higher	2613, 0.495, NW
<a href="#">X120</a>	AMERON INC	595 WEST LAMBERT ROA	ENVIROSTOR	Lower	2779, 0.526, West
<a href="#">X121</a>	HONETREAT	400 NORTH BERRY	ENVIROSTOR	Lower	2807, 0.532, West
<a href="#">122</a>	BREA GATEWAY	101-407 W. IMPERIAL	ENVIROSTOR, VCP	Lower	2850, 0.540, SSW
<a href="#">123</a>	FINELINE CIRCUITS &	594 APOLLO ST	RCRA-SQG, ENVIROSTOR	Lower	2898, 0.549, WNW
<a href="#">124</a>	R & R CIRCUITS, DIV.	584 EXPLORER	ENVIROSTOR	Higher	2931, 0.555, NW
<a href="#">125</a>	BRISTOL INDUSTRIES	630 E. LAMBERT ROAD	ENVIROSTOR, CPS-SLIC, Orange Co. Industrial Site	Higher	3075, 0.582, East
<a href="#">126</a>	LEFFINGWELL CHEMICAL	111 SOUTH BERRY STRE	ENVIROSTOR, HIST UST, EMI, HWTS, HAZNET, NPDES,...	Lower	3307, 0.626, WSW
<a href="#">127</a>	HERAEUS AMERSIL, INC	520 W. CENTRAL AVENU	ENVIROSTOR, HWTS, HAZNET	Higher	3512, 0.665, NW
<a href="#">128</a>	ALBERTSON'S DISTRIBU	200 PUENTE	ENVIROSTOR, LUST, CHMIRS, NPDES, CIWQS	Lower	5090, 0.964, West



# EXECUTIVE SUMMARY

## **TARGET PROPERTY SEARCH RESULTS**

The target property was identified in the following records. For more information on this property see page 9 of the attached EDR Radius Map report:

<u>Site</u>	<u>Database(s)</u>	<u>EPA ID</u>
NORTHSIDE MEDICAL CL 323 N BREA BLVD BREA, CA 92621	HWTS HAZNET GEPAID: CAL000066684	N/A

## **DATABASES WITH NO MAPPED SITES**

No mapped sites were found in EDR's search of available ("reasonably ascertainable ") government records either on the target property or within the search radius around the target property for the following databases:

## **STANDARD ENVIRONMENTAL RECORDS**

### ***Lists of Federal NPL (Superfund) sites***

NPL..... National Priority List  
Proposed NPL..... Proposed National Priority List Sites  
NPL LIENS..... Federal Superfund Liens

### ***Lists of Federal Delisted NPL sites***

Delisted NPL..... National Priority List Deletions

### ***Lists of Federal sites subject to CERCLA removals and CERCLA orders***

FEDERAL FACILITY..... Federal Facility Site Information listing  
SEMS..... Superfund Enterprise Management System

### ***Lists of Federal RCRA facilities undergoing Corrective Action***

CORRACTS..... Corrective Action Report

### ***Lists of Federal RCRA TSD facilities***

RCRA-TSDF..... RCRA - Treatment, Storage and Disposal

### ***Lists of Federal RCRA generators***

RCRA-VSQG..... RCRA - Very Small Quantity Generators (Formerly Conditionally Exempt Small Quantity Generators)

### ***Federal institutional controls / engineering controls registries***

LUCIS..... Land Use Control Information System

## EXECUTIVE SUMMARY

US ENG CONTROLS..... Engineering Controls Sites List  
US INST CONTROLS..... Institutional Controls Sites List

### ***Federal ERNS list***

ERNS..... Emergency Response Notification System

### ***Lists of state- and tribal (Superfund) equivalent sites***

RESPONSE..... State Response Sites

### ***Lists of state and tribal landfills and solid waste disposal facilities***

SWF/LF..... Solid Waste Information System

### ***Lists of state and tribal leaking storage tanks***

INDIAN LUST..... Leaking Underground Storage Tanks on Indian Land

### ***Lists of state and tribal registered storage tanks***

FEMA UST..... Underground Storage Tank Listing  
INDIAN UST..... Underground Storage Tanks on Indian Land

### ***Lists of state and tribal voluntary cleanup sites***

VCP..... Voluntary Cleanup Program Properties  
INDIAN VCP..... Voluntary Cleanup Priority Listing

### ***Lists of state and tribal brownfield sites***

BROWNFIELDS..... Considered Brownfields Sites Listing

## **ADDITIONAL ENVIRONMENTAL RECORDS**

### ***Local Lists of Landfill / Solid Waste Disposal Sites***

WMUDS/SWAT..... Waste Management Unit Database  
SWRCY..... Recycler Database  
HAULERS..... Registered Waste Tire Haulers Listing  
INDIAN ODI..... Report on the Status of Open Dumps on Indian Lands  
DEBRIS REGION 9..... Torres Martinez Reservation Illegal Dump Site Locations  
ODI..... Open Dump Inventory  
IHS OPEN DUMPS..... Open Dumps on Indian Land

### ***Local Lists of Hazardous waste / Contaminated Sites***

US HIST CDL..... Delisted National Clandestine Laboratory Register  
HIST Cal-Sites..... Historical Calsites Database  
SCH..... School Property Evaluation Program  
CDL..... Clandestine Drug Labs  
Toxic Pits..... Toxic Pits Cleanup Act Sites  
US CDL..... National Clandestine Laboratory Register

### ***Local Land Records***

LIENS..... Environmental Liens Listing

## EXECUTIVE SUMMARY

LIENS 2 ..... CERCLA Lien Information  
DEED ..... Deed Restriction Listing

### **Records of Emergency Release Reports**

HMIRS ..... Hazardous Materials Information Reporting System  
CHMIRS ..... California Hazardous Material Incident Report System  
LDS ..... Land Disposal Sites Listing  
MCS ..... Military Cleanup Sites Listing  
Orange Co. Industrial Site ..... List of Industrial Site Cleanups  
SPILLS 90 ..... SPILLS 90 data from FirstSearch

### **Other Ascertainable Records**

FUDS ..... Formerly Used Defense Sites  
DOD ..... Department of Defense Sites  
SCRD DRYCLEANERS ..... State Coalition for Remediation of Drycleaners Listing  
US FIN ASSUR ..... Financial Assurance Information  
EPA WATCH LIST ..... EPA WATCH LIST  
2020 COR ACTION ..... 2020 Corrective Action Program List  
TSCA ..... Toxic Substances Control Act  
TRIS ..... Toxic Chemical Release Inventory System  
SSTS ..... Section 7 Tracking Systems  
ROD ..... Records Of Decision  
RMP ..... Risk Management Plans  
RAATS ..... RCRA Administrative Action Tracking System  
PRP ..... Potentially Responsible Parties  
PADS ..... PCB Activity Database System  
ICIS ..... Integrated Compliance Information System  
FTTS ..... FIFRA/ TSCA Tracking System - FIFRA (Federal Insecticide, Fungicide, & Rodenticide Act)/TSCA (Toxic Substances Control Act)  
MLTS ..... Material Licensing Tracking System  
COAL ASH DOE ..... Steam-Electric Plant Operation Data  
COAL ASH EPA ..... Coal Combustion Residues Surface Impoundments List  
PCB TRANSFORMER ..... PCB Transformer Registration Database  
RADINFO ..... Radiation Information Database  
HIST FTTS ..... FIFRA/TSCA Tracking System Administrative Case Listing  
DOT OPS ..... Incident and Accident Data  
CONSENT ..... Superfund (CERCLA) Consent Decrees  
INDIAN RESERV ..... Indian Reservations  
FUSRAP ..... Formerly Utilized Sites Remedial Action Program  
UMTRA ..... Uranium Mill Tailings Sites  
LEAD SMELTERS ..... Lead Smelter Sites  
US AIRS ..... Aerometric Information Retrieval System Facility Subsystem  
US MINES ..... Mines Master Index File  
ABANDONED MINES ..... Abandoned Mines  
MINES MRDS ..... Mineral Resources Data System  
FINDS ..... Facility Index System/Facility Registry System  
ECHO ..... Enforcement & Compliance History Information  
UXO ..... Unexploded Ordnance Sites  
DOCKET HWC ..... Hazardous Waste Compliance Docket Listing  
FUELS PROGRAM ..... EPA Fuels Program Registered Listing  
PFAS NPL ..... Superfund Sites with PFAS Detections Information  
PFAS FEDERAL SITES ..... Federal Sites PFAS Information  
PFAS TRIS ..... List of PFAS Added to the TRI

## EXECUTIVE SUMMARY

PFAS TSCA.....	PFAS Manufacture and Imports Information
PFAS RCRA MANIFEST.....	PFAS Transfers Identified In the RCRA Database Listing
PFAS ATSDR.....	PFAS Contamination Site Location Listing
PFAS WQP.....	Ambient Environmental Sampling for PFAS
PFAS NPDES.....	Clean Water Act Discharge Monitoring Information
PFAS ECHO FIRE TRAINING.....	Facilities in Industries that May Be Handling PFAS Listing
PFAS PART 139 AIRPORT.....	All Certified Part 139 Airports PFAS Information Listing
AQUEOUS FOAM NRC.....	Aqueous Foam Related Incidents Listing
BIOSOLIDS.....	ICIS-NPDES Biosolids Facility Data
PFAS.....	PFAS Contamination Site Location Listing
AQUEOUS FOAM.....	Former Fire Training Facility Assessments Listing
CA BOND EXP. PLAN.....	Bond Expenditure Plan
CHROME PLATING.....	Chrome Plating Facilities Listing
CUPA Listings.....	CUPA Resources List
EMI.....	Emissions Inventory Data
ENF.....	Enforcement Action Listing
Financial Assurance.....	Financial Assurance Information Listing
ICE.....	Inspection, Compliance and Enforcement
HWP.....	EnviroStor Permitted Facilities Listing
HWT.....	Registered Hazardous Waste Transporter Database
MINES.....	Mines Site Location Listing
MWMP.....	Medical Waste Management Program Listing
NPDES.....	NPDES Permits Listing
PEST LIC.....	Pesticide Regulation Licenses Listing
PROC.....	Certified Processors Database
Notify 65.....	Proposition 65 Records
HAZMAT.....	Hazardous Material Facilities
UIC.....	UIC Listing
UIC GEO.....	UIC GEO (GEOTRACKER)
WASTEWATER PITS.....	Oil Wastewater Pits Listing
WDS.....	Waste Discharge System
WIP.....	Well Investigation Program Case List
MILITARY PRIV SITES.....	MILITARY PRIV SITES (GEOTRACKER)
PROJECT.....	PROJECT (GEOTRACKER)
WDR.....	Waste Discharge Requirements Listing
CIWQS.....	California Integrated Water Quality System
CERS.....	CERS
NON-CASE INFO.....	NON-CASE INFO (GEOTRACKER)
OTHER OIL GAS.....	OTHER OIL & GAS (GEOTRACKER)
PROD WATER PONDS.....	PROD WATER PONDS (GEOTRACKER)
SAMPLING POINT.....	SAMPLING POINT (GEOTRACKER)
WELL STIM PROJ.....	Well Stimulation Project (GEOTRACKER)
UST FINDER.....	UST Finder Database

### **EDR HIGH RISK HISTORICAL RECORDS**

#### ***EDR Exclusive Records***

EDR MGP..... EDR Proprietary Manufactured Gas Plants

### **EDR RECOVERED GOVERNMENT ARCHIVES**

#### ***Exclusive Recovered Govt. Archives***

RGA LF..... Recovered Government Archive Solid Waste Facilities List

# EXECUTIVE SUMMARY

RGA LUST..... Recovered Government Archive Leaking Underground Storage Tank

## SURROUNDING SITES: SEARCH RESULTS

Surrounding sites were identified in the following databases.

Elevations have been determined from the USGS Digital Elevation Model and should be evaluated on a relative (not an absolute) basis. Relative elevation information between sites of close proximity should be field verified. Sites with an elevation equal to or higher than the target property have been differentiated below from sites with an elevation lower than the target property.

Page numbers and map identification numbers refer to the EDR Radius Map report where detailed data on individual sites can be reviewed.

Sites listed in ***bold italics*** are in multiple databases.

Unmappable (orphan) sites are not considered in the foregoing analysis.

## STANDARD ENVIRONMENTAL RECORDS

### ***Lists of Federal CERCLA sites with NFRAP***

SEMS-ARCHIVE: SEMS-ARCHIVE (Superfund Enterprise Management System Archive) tracks sites that have no further interest under the Federal Superfund Program based on available information. The list was formerly known as the CERCLIS-NFRAP, renamed to SEMS ARCHIVE by the EPA in 2015. EPA may perform a minimal level of assessment work at a site while it is archived if site conditions change and/or new information becomes available. Archived sites have been removed and archived from the inventory of SEMS sites. Archived status indicates that, to the best of EPA's knowledge, assessment at a site has been completed and that EPA has determined no further steps will be taken to list the site on the National Priorities List (NPL), unless information indicates this decision was not appropriate or other considerations require a recommendation for listing at a later time. The decision does not necessarily mean that there is no hazard associated with a given site; it only means that, based upon available information, the location is not judged to be potential NPL site.

A review of the SEMS-ARCHIVE list, as provided by EDR, and dated 01/29/2024 has revealed that there are 5 SEMS-ARCHIVE sites within approximately 0.5 miles of the target property.

<u>Lower Elevation</u>	<u>Address</u>	<u>Direction / Distance</u>	<u>Map ID</u>	<u>Page</u>
GORDONS AUTO REPAIR Site ID: 0900131 EPA Id: CAD982359697	318 N ORANGE	ESE 0 - 1/8 (0.090 mi.)	D33	165
JAS. E. MCGRAW & SON Site ID: 0903199 EPA Id: CAD982359937	320 N ORANGE	ESE 0 - 1/8 (0.100 mi.)	D40	222
<b><i>KIRKHILL RUBBER CO</i></b> Site ID: 0903497 EPA Id: CAD008255168	<b><i>360 EAST CYPRESS</i></b>	<b><i>ESE 1/8 - 1/4 (0.186 mi.)</i></b>	<b><i>N80</i></b>	<b><i>430</i></b>
<b><i>CALAFIA INDUSTRIES I</i></b> Site ID: 0901381 EPA Id: CAD047775234	<b><i>540 W LAMBERT</i></b>	<b><i>W 1/4 - 1/2 (0.366 mi.)</i></b>	<b><i>U109</i></b>	<b><i>712</i></b>
AMERON CORROSION RES Site ID: 0903216 EPA Id: CAD982360281	536 VANGAURD	W 1/4 - 1/2 (0.388 mi.)	S111	720

## EXECUTIVE SUMMARY

### ***Lists of Federal RCRA generators***

RCRA-LQG: RCRAInfo is EPA's comprehensive information system, providing access to data supporting the Resource Conservation and Recovery Act (RCRA) of 1976 and the Hazardous and Solid Waste Amendments (HSWA) of 1984. The database includes selective information on sites which generate, transport, store, treat and/or dispose of hazardous waste as defined by the Resource Conservation and Recovery Act (RCRA). Large quantity generators (LQGs) generate over 1,000 kilograms (kg) of hazardous waste, or over 1 kg of acutely hazardous waste per month.

A review of the RCRA-LQG list, as provided by EDR, and dated 12/04/2023 has revealed that there are 2 RCRA-LQG sites within approximately 0.25 miles of the target property.

<u>Equal/Higher Elevation</u>	<u>Address</u>	<u>Direction / Distance</u>	<u>Map ID</u>	<u>Page</u>
CVS PHARMACY #11111 EPA ID:: CAR000290288	390 NORTH BREA BLVD	ENE 0 - 1/8 (0.041 mi.)	B11	73
<u>Lower Elevation</u>	<u>Address</u>	<u>Direction / Distance</u>	<u>Map ID</u>	<u>Page</u>
<b>KIRK HILL RUBBER CO</b> EPA ID:: CAD981449614	<b>300 E CYPRESS AVE</b>	<b>ESE 1/8 - 1/4 (0.186 mi.)</b>	<b>N79</b>	<b>380</b>

RCRA-SQG: RCRAInfo is EPA's comprehensive information system, providing access to data supporting the Resource Conservation and Recovery Act (RCRA) of 1976 and the Hazardous and Solid Waste Amendments (HSWA) of 1984. The database includes selective information on sites which generate, transport, store, treat and/or dispose of hazardous waste as defined by the Resource Conservation and Recovery Act (RCRA). Small quantity generators (SQGs) generate between 100 kg and 1,000 kg of hazardous waste per month.

A review of the RCRA-SQG list, as provided by EDR, and dated 12/04/2023 has revealed that there are 7 RCRA-SQG sites within approximately 0.25 miles of the target property.

<u>Equal/Higher Elevation</u>	<u>Address</u>	<u>Direction / Distance</u>	<u>Map ID</u>	<u>Page</u>
<b>AMERICAN QUALITY CLE</b> EPA ID:: CAD981669468	<b>330 N BREA</b>	<b>SE 0 - 1/8 (0.025 mi.)</b>	<b>A6</b>	<b>17</b>
<b>ECONO LUBE N TUNE</b> EPA ID:: CAD126405075	<b>395 N BREA BLVD</b>	<b>NE 0 - 1/8 (0.041 mi.)</b>	<b>A15</b>	<b>88</b>
<u>Lower Elevation</u>	<u>Address</u>	<u>Direction / Distance</u>	<u>Map ID</u>	<u>Page</u>
<b>SUNSHINE CLEANERS</b> EPA ID:: CAD981640618	<b>105 LAMBERT RD</b>	<b>NE 0 - 1/8 (0.045 mi.)</b>	<b>B16</b>	<b>103</b>
<b>BREA AUTO RPR</b> EPA ID:: CAD983605064	<b>257 N BREA BLVD</b>	<b>SSW 0 - 1/8 (0.091 mi.)</b>	<b>C37</b>	<b>181</b>
<b>RON &amp; WAYNES AUTOMOT</b> EPA ID:: CAD981651359	<b>227 N BREA BLVD</b>	<b>SSW 1/8 - 1/4 (0.129 mi.)</b>	<b>G53</b>	<b>251</b>
<b>KIRK HILL RUBBER CO</b> EPA ID:: CAD008255168	<b>360 EAST CYPRESS</b>	<b>ESE 1/8 - 1/4 (0.186 mi.)</b>	<b>N80</b>	<b>430</b>
<b>BREA CLEANERS</b> EPA ID:: CAD982437725	<b>522 BREA BLVD</b>	<b>NNE 1/8 - 1/4 (0.220 mi.)</b>	<b>91</b>	<b>599</b>



## EXECUTIVE SUMMARY

### ***Lists of state- and tribal hazardous waste facilities***

ENVIROSTOR: The Department of Toxic Substances Control's (DTSC's) Site Mitigation and Brownfields Reuse Program's (SMBRP's) EnviroStor database identifies sites that have known contamination or sites for which there may be reasons to investigate further. The database includes the following site types: Federal Superfund sites (National Priorities List (NPL)); State Response, including Military Facilities and State Superfund; Voluntary Cleanup; and School sites. EnviroStor provides similar information to the information that was available in CalSites, and provides additional site information, including, but not limited to, identification of formerly-contaminated properties that have been released for reuse, properties where environmental deed restrictions have been recorded to prevent inappropriate land uses, and risk characterization information that is used to assess potential impacts to public health and the environment at contaminated sites.

A review of the ENVIROSTOR list, as provided by EDR, and dated 10/23/2023 has revealed that there are 18 ENVIROSTOR sites within approximately 1 mile of the target property.

<u>Equal/Higher Elevation</u>	<u>Address</u>	<u>Direction / Distance</u>	<u>Map ID</u>	<u>Page</u>
R & R CIRCUITS, DIV. Status: Inactive - Needs Evaluation Facility Id: 71003504	584 EXPLORER	NW 1/2 - 1 (0.555 mi.)	124	762
<b>BRISTOL INDUSTRIES</b> Status: Inactive - Needs Evaluation Facility Id: 71002534	<b>630 E. LAMBERT ROAD</b>	<b>E 1/2 - 1 (0.582 mi.)</b>	<b>125</b>	<b>763</b>
<b>HERAEUS AMERSIL, INC</b> Status: Refer: Local Agency Facility Id: 71003575	<b>520 W. CENTRAL AVENU</b>	<b>NW 1/2 - 1 (0.665 mi.)</b>	<b>127</b>	<b>789</b>
<u>Lower Elevation</u>	<u>Address</u>	<u>Direction / Distance</u>	<u>Map ID</u>	<u>Page</u>
GORDONS AUTO REPAIR Status: No Further Action Facility Id: 30750014	318 NORTH ORANGE	ESE 0 - 1/8 (0.090 mi.)	D34	167
MCGRAW, JAS E & SONS Status: No Further Action Facility Id: 30330016	320 NORTH ORANGE	ESE 0 - 1/8 (0.100 mi.)	D41	223
<b>KIRKHILL RUBBER CO</b> Status: Refer: RCRA Facility Id: 30300043	<b>360 EAST CYPRESS</b>	<b>ESE 1/8 - 1/4 (0.186 mi.)</b>	<b>N80</b>	<b>430</b>
<b>CIRTECH BREA</b> Status: Inactive - Needs Evaluation Facility Id: 71002460	<b>351 THOR PL</b>	<b>E 1/4 - 1/2 (0.269 mi.)</b>	<b>R101</b>	<b>634</b>
<b>HBT LABS INC</b> Status: Refer: Other Agency Facility Id: 30300032	<b>536 VANGUARD WAY</b>	<b>W 1/4 - 1/2 (0.350 mi.)</b>	<b>S106</b>	<b>690</b>
CALAFIA INDUSTRIES, Status: Refer: Other Agency Facility Id: 30300128	540 WEST LAMBERT	W 1/4 - 1/2 (0.366 mi.)	U108	711
<b>THOMPSON DRILL SITE</b> Status: Refer: 1248 Local Agency Facility Id: 30130189	<b>16500 BIRCH STREET</b>	<b>SW 1/4 - 1/2 (0.438 mi.)</b>	<b>113</b>	<b>722</b>
<b>C C INDUSTRIES</b>	<b>428 BERRY</b>	<b>WNW 1/4 - 1/2 (0.445 mi.)</b>	<b>V114</b>	<b>724</b>

## EXECUTIVE SUMMARY

Status: Inactive - Needs Evaluation Facility Id: 71002630				
ELECTRONIC PRECISION Status: No Action Required Facility Id: 71002742	537 W. MERCURY LANE	WSW 1/4 - 1/2 (0.452 mi.)	116	733
AMERON INC Status: Inactive - Needs Evaluation Facility Id: 30300007	595 WEST LAMBERT ROA	W 1/2 - 1 (0.526 mi.)	X120	738
HONETREAT Status: Refer: Other Agency Facility Id: 30340103	400 NORTH BERRY	W 1/2 - 1 (0.532 mi.)	X121	740
<b>BREA GATEWAY</b> Status: Active Facility Id: 60003370	<b>101-407 W. IMPERIAL</b>	<b>SSW 1/2 - 1 (0.540 mi.)</b>	<b>122</b>	<b>741</b>
<b>FINELINE CIRCUITS &amp;</b> Status: Refer: Local Agency Facility Id: 71003423	<b>594 APOLLO ST</b>	<b>WNW 1/2 - 1 (0.549 mi.)</b>	<b>123</b>	<b>743</b>
<b>LEFFINGWELL CHEMICAL</b> Status: Refer: Other Agency Facility Id: 30280102	<b>111 SOUTH BERRY STRE</b>	<b>WSW 1/2 - 1 (0.626 mi.)</b>	<b>126</b>	<b>766</b>
<b>ALBERTSON'S DISTRIBU</b> Status: Refer: Other Agency Facility Id: 30130007	<b>200 PUENTE</b>	<b>W 1/2 - 1 (0.964 mi.)</b>	<b>128</b>	<b>792</b>

### ***Lists of state and tribal leaking storage tanks***

LUST: Leaking Underground Storage Tank (LUST) Sites included in GeoTracker. GeoTracker is the Water Boards data management system for sites that impact, or have the potential to impact, water quality in California, with emphasis on groundwater.

A review of the LUST list, as provided by EDR, has revealed that there are 18 LUST sites within approximately 0.5 miles of the target property.

<u>Equal/Higher Elevation</u>	<u>Address</u>	<u>Direction / Distance</u>	<u>Map ID</u>	<u>Page</u>
<b>BREA VEHICLE CLEAN</b> Database: LUST, Date of Government Version: 12/04/2023 Database: LUST REG 8, Date of Government Version: 02/14/2005 Database: ORANGE CO. LUST, Date of Government Version: 10/10/2023 Status: Completed - Case Closed Facility Id: 90UT047 Facility Status: Case Closed Global Id: T0605901100 Global ID: T0605901100	<b>100 LAMBERT</b>	<b>NNE 0 - 1/8 (0.020 mi.)</b>	<b>A3</b>	<b>12</b>
<u>Lower Elevation</u>	<u>Address</u>	<u>Direction / Distance</u>	<u>Map ID</u>	<u>Page</u>
<b>1X BREA REDEVELOPMEN</b> Database: ORANGE CO. LUST, Date of Government Version: 10/10/2023 Facility Id: 90UT171	<b>257 N BREA BLVD</b>	<b>SSW 0 - 1/8 (0.091 mi.)</b>	<b>C36</b>	<b>178</b>
<b>BREA AUTO RPR</b> Database: LUST, Date of Government Version: 12/04/2023 Database: LUST REG 8, Date of Government Version: 02/14/2005	<b>257 N BREA BLVD</b>	<b>SSW 0 - 1/8 (0.091 mi.)</b>	<b>C37</b>	<b>181</b>

## EXECUTIVE SUMMARY

Status: Completed - Case Closed Facility Status: Case Closed Global Id: T0605901217 Global ID: T0605901217				
<b>UNOCAL S S #2908</b>	<b>244 N BREA BLVD</b>	<b>S 0 - 1/8 (0.104 mi.)</b>	<b>C47</b>	<b>240</b>
Database: ORANGE CO. LUST, Date of Government Version: 10/10/2023 Facility Id: 88UT104				
<b>FORMER CHEVRON #9686</b>	<b>255 BREA</b>	<b>SSW 0 - 1/8 (0.116 mi.)</b>	<b>G49</b>	<b>243</b>
Database: LUST, Date of Government Version: 12/04/2023 Database: LUST REG 8, Date of Government Version: 02/14/2005 Status: Completed - Case Closed Facility Status: Case Closed Global Id: T0605901103 Global ID: T0605901103				
<b>KIRKHILL RUBBER CO</b>	<b>300 E CYPRESS ST</b>	<b>ESE 1/8 - 1/4 (0.186 mi.)</b>	<b>N77</b>	<b>356</b>
Database: ORANGE CO. LUST, Date of Government Version: 10/10/2023 Facility Id: 88UT040 Facility Id: 94UT008				
<b>KIRKHILL RUBBER CO</b>	<b>300 E CYPRESS AVE</b>	<b>ESE 1/8 - 1/4 (0.186 mi.)</b>	<b>N79</b>	<b>380</b>
Database: LUST, Date of Government Version: 12/04/2023 Database: LUST REG 8, Date of Government Version: 02/14/2005 Status: Completed - Case Closed Facility Status: Case Closed Global Id: T0605904493 Global Id: T0605900667 Global ID: T0605900667				
<b>CAL MAT</b>	<b>136 N BREA BLVD</b>	<b>SSW 1/4 - 1/2 (0.266 mi.)</b>	<b>Q99</b>	<b>624</b>
Database: ORANGE CO. LUST, Date of Government Version: 10/10/2023 Facility Id: 87UT210				
<b>CYLINDER HEAD SPECIA</b>	<b>120 N BREA BLVD</b>	<b>SSW 1/4 - 1/2 (0.268 mi.)</b>	<b>Q100</b>	<b>625</b>
Database: ORANGE CO. LUST, Date of Government Version: 10/10/2023 Facility Id: 90UT191				
<b>NIKE 29 CONTROL (FOR</b>	<b>2 T2S R10W S35</b>	<b>ESE 1/4 - 1/2 (0.283 mi.)</b>	<b>R102</b>	<b>679</b>
Database: LUST, Date of Government Version: 12/04/2023 Database: LUST REG 4, Date of Government Version: 09/07/2004 Status: Completed - Case Closed Facility Id: I-16300 Status: Case Closed Global Id: T0603704402 Global ID: T0603704402				
<b>LINPRO COMPANY, THE</b>	<b>E LAMBERT RD</b>	<b>ESE 1/4 - 1/2 (0.283 mi.)</b>	<b>R103</b>	<b>682</b>
Database: LUST, Date of Government Version: 12/04/2023 Status: Completed - Case Closed Global Id: T0605900492				
<b>GKN RENTAL YARD</b>	<b>707 BREA</b>	<b>NNE 1/4 - 1/2 (0.331 mi.)</b>	<b>105</b>	<b>686</b>
Database: LUST, Date of Government Version: 12/04/2023 Database: LUST REG 8, Date of Government Version: 02/14/2005 Status: Completed - Case Closed Facility Status: Case Closed Global Id: T0605901904 Global ID: T0605901904				
<b>BREA REDEVELOPMENT A</b>	<b>146 S BREA BLVD</b>	<b>SSW 1/4 - 1/2 (0.366 mi.)</b>	<b>T107</b>	<b>711</b>
Database: ORANGE CO. LUST, Date of Government Version: 10/10/2023				



## EXECUTIVE SUMMARY

Facility Status: Completed - Case Closed  
Global Id: T10000017911

### ***Lists of state and tribal registered storage tanks***

UST: The Underground Storage Tank database contains registered USTs. USTs are regulated under Subtitle I of the Resource Conservation and Recovery Act (RCRA). The data come from the State Water Resources Control Board's Hazardous Substance Storage Container Database.

A review of the UST list, as provided by EDR, has revealed that there are 5 UST sites within approximately 0.25 miles of the target property.

<u>Equal/Higher Elevation</u>	<u>Address</u>	<u>Direction / Distance</u>	<u>Map ID</u>	<u>Page</u>
BREA VEHICLE CLEANIN Database: UST, Date of Government Version: 12/04/2023 Facility Id: 4090	100 W LAMBERT RD	NNE 0 - 1/8 (0.020 mi.)	A2	11
PROPOSED CVS PHARMAC Database: ORANGE CO. UST, Date of Government Version: 10/10/2023 Facility Id: NOT AVAILABLE	390 N. BREA	ENE 0 - 1/8 (0.041 mi.)	B10	73
<b><i>ECONO LUBE N TUNE #3</i></b> Database: UST, Date of Government Version: 12/04/2023 Facility Id: 3643	<b><i>395 N BREA BLVD</i></b>	<b><i>NE 0 - 1/8 (0.041 mi.)</i></b>	<b><i>A13</i></b>	<b><i>84</i></b>

<u>Lower Elevation</u>	<u>Address</u>	<u>Direction / Distance</u>	<u>Map ID</u>	<u>Page</u>
VACANT PROPERTY Database: UST, Date of Government Version: 12/04/2023 Facility Id: 14253	210 N ORANGE AVE	SSE 0 - 1/8 (0.120 mi.)	H51	248
<b><i>KIRKHILL RUBBER COMP</i></b> Database: UST, Date of Government Version: 12/04/2023 Facility Id: 472	<b><i>300 E CYPRESS ST</i></b>	<b><i>ESE 1/8 - 1/4 (0.186 mi.)</i></b>	<b><i>N78</i></b>	<b><i>373</i></b>

AST: A listing of aboveground storage tank petroleum storage tank locations.

A review of the AST list, as provided by EDR, has revealed that there is 1 AST site within approximately 0.25 miles of the target property.

<u>Lower Elevation</u>	<u>Address</u>	<u>Direction / Distance</u>	<u>Map ID</u>	<u>Page</u>
Not reported Database: AST, Date of Government Version: 07/06/2016	300 E CYPRESS ST	ESE 1/8 - 1/4 (0.186 mi.)	N84	578

### **ADDITIONAL ENVIRONMENTAL RECORDS**

#### ***Local Brownfield lists***

## EXECUTIVE SUMMARY

US BROWNFIELDS: The EPA's listing of Brownfields properties from the Cleanups in My Community program, which provides information on Brownfields properties for which information is reported back to EPA, as well as areas served by Brownfields grant programs.

A review of the US BROWNFIELDS list, as provided by EDR, and dated 08/15/2023 has revealed that there is 1 US BROWNFIELDS site within approximately 0.5 miles of the target property.

<u>Lower Elevation</u>	<u>Address</u>	<u>Direction / Distance</u>	<u>Map ID</u>	<u>Page</u>
THE TRACKS AT BREA - Cleanup Completion Date: - Cleanup Completion Date: 6/10/2016	202 N. BREA BLVD.	SSW 1/8 - 1/4 (0.185 mi.)	M75	341

### **Local Lists of Hazardous waste / Contaminated Sites**

CERS HAZ WASTE: List of sites in the California Environmental Protection Agency (CalEPA) Regulated Site Portal which fall under the Hazardous Chemical Management, Hazardous Waste Onsite Treatment, Household Hazardous Waste Collection, Hazardous Waste Generator, and RCRA LQ HW Generator programs.

A review of the CERS HAZ WASTE list, as provided by EDR, and dated 10/16/2023 has revealed that there are 13 CERS HAZ WASTE sites within approximately 0.25 miles of the target property.

<u>Equal/Higher Elevation</u>	<u>Address</u>	<u>Direction / Distance</u>	<u>Map ID</u>	<u>Page</u>
CVS PHARMACY #11111	390 N BREA BLVD	ENE 0 - 1/8 (0.041 mi.)	B9	23
ECONO LUBE N TUNE #3	395 N BREA BLVD	NE 0 - 1/8 (0.041 mi.)	A12	77
COMMUNITY TIRE & AUT	290 N BREA BLVD	S 0 - 1/8 (0.052 mi.)	C17	106
JAMES E. MC GRAW & S	322 N ORANGE AV	ESE 0 - 1/8 (0.083 mi.)	D28	142

<u>Lower Elevation</u>	<u>Address</u>	<u>Direction / Distance</u>	<u>Map ID</u>	<u>Page</u>
SUNSHINE DRY CLEANER	105 W LAMBERT RD	NNE 0 - 1/8 (0.055 mi.)	B21	126
BREA AUTO REPAIR	291 N ORANGE AVE	SSE 0 - 1/8 (0.085 mi.)	C30	153
FIX AUTO BREA	300 N ORANGE AVE	ESE 0 - 1/8 (0.090 mi.)	D35	168
TONY'S GARAGE COMPLE	250 N BREA BLVD	S 0 - 1/8 (0.103 mi.)	C45	230
RON & WAYNES AUTOMOT	227 N BREA BLVD	SSW 1/8 - 1/4 (0.129 mi.)	G53	251
VALVOLINE INSTANT OI	230 N BREA BLVD	S 1/8 - 1/4 (0.132 mi.)	G56	269
PACIFIC INTERNATIONA	230 N ORANGE AVE	S 1/8 - 1/4 (0.147 mi.)	H61	291
BIG O TIRES	210 N BREA BLVD	S 1/8 - 1/4 (0.156 mi.)	G69	316
KIRK HILL INC	300 E CYPRESS AVE	ESE 1/8 - 1/4 (0.186 mi.)	N81	459

### **Local Lists of Registered Storage Tanks**

SWEEPS UST: Statewide Environmental Evaluation and Planning System. This underground storage tank listing was updated and maintained by a company contacted by the SWRCB in the early 1990's. The listing is no longer updated or maintained. The local agency is the contact for more information on a site on the SWEEPS list.

A review of the SWEEPS UST list, as provided by EDR, and dated 06/01/1994 has revealed that there are 2 SWEEPS UST sites within approximately 0.25 miles of the target property.

<u>Equal/Higher Elevation</u>	<u>Address</u>	<u>Direction / Distance</u>	<u>Map ID</u>	<u>Page</u>
ECONO LUBE N TUNE #3	395 N BREA BLVD	NE 0 - 1/8 (0.041 mi.)	A13	84

## EXECUTIVE SUMMARY

Status: A  
 Tank Status: A  
 Comp Number: 3643

<u>Lower Elevation</u>	<u>Address</u>	<u>Direction / Distance</u>	<u>Map ID</u>	<u>Page</u>
<b>KIRKHILL RUBBER COMP</b> Status: A Tank Status: A Comp Number: 472	<b>300 E CYPRESS ST</b>	<b>ESE 1/8 - 1/4 (0.186 mi.)</b>	<b>N78</b>	<b>373</b>

HIST UST: Historical UST Registered Database.

A review of the HIST UST list, as provided by EDR, and dated 10/15/1990 has revealed that there are 6 HIST UST sites within approximately 0.25 miles of the target property.

<u>Equal/Higher Elevation</u>	<u>Address</u>	<u>Direction / Distance</u>	<u>Map ID</u>	<u>Page</u>
<b>BREA VEHICLE CLEAN</b> Facility Id: 00000050158	<b>100 LAMBERT</b>	<b>NNE 0 - 1/8 (0.020 mi.)</b>	<b>A3</b>	<b>12</b>
<u>Lower Elevation</u>	<u>Address</u>	<u>Direction / Distance</u>	<u>Map ID</u>	<u>Page</u>
99686 Facility Id: 00000063230	255 N BREA BLVD	SSW 0 - 1/8 (0.091 mi.)	C38	220
CHEVRON #99686 Facility Id: 00000057385	255 N BREA BLVD	SSW 0 - 1/8 (0.091 mi.)	C39	221
UNION OIL SERVICE ST Facility Id: 00000017830	244 N BREA BLVD	S 0 - 1/8 (0.104 mi.)	C46	239
<b>UNOCAL S S #2908</b> Facility Id: 00000043818	<b>244 N BREA BLVD</b>	<b>S 0 - 1/8 (0.104 mi.)</b>	<b>C47</b>	<b>240</b>
<b>KIRKHILL RUBBER CO</b> Facility Id: 00000016036	<b>300 E CYPRESS AVE</b>	<b>ESE 1/8 - 1/4 (0.186 mi.)</b>	<b>N79</b>	<b>380</b>

CERS TANKS: List of sites in the California Environmental Protection Agency (CalEPA) Regulated Site Portal which fall under the Aboveground Petroleum Storage and Underground Storage Tank regulatory programs.

A review of the CERS TANKS list, as provided by EDR, and dated 10/16/2023 has revealed that there are 4 CERS TANKS sites within approximately 0.25 miles of the target property.

<u>Equal/Higher Elevation</u>	<u>Address</u>	<u>Direction / Distance</u>	<u>Map ID</u>	<u>Page</u>
<b>ECONO LUBE N TUNE #3</b>	<b>395 N BREA BLVD</b>	<b>NE 0 - 1/8 (0.041 mi.)</b>	<b>A12</b>	<b>77</b>
<u>Lower Elevation</u>	<u>Address</u>	<u>Direction / Distance</u>	<u>Map ID</u>	<u>Page</u>
<b>VALVOLINE INSTANT OI</b>	<b>230 N BREA BLVD</b>	<b>S 1/8 - 1/4 (0.132 mi.)</b>	<b>G56</b>	<b>269</b>
<b>KIRKHILL INC</b>	<b>300 E CYPRESS AVE</b>	<b>ESE 1/8 - 1/4 (0.186 mi.)</b>	<b>N81</b>	<b>459</b>
<b>BREA FIRE STATION #2</b>	<b>200 N BREA BLVD</b>	<b>S 1/8 - 1/4 (0.209 mi.)</b>	<b>M90</b>	<b>590</b>



## EXECUTIVE SUMMARY

CA FID UST: The Facility Inventory Database contains active and inactive underground storage tank locations. The source is the State Water Resource Control Board.

A review of the CA FID UST list, as provided by EDR, and dated 10/31/1994 has revealed that there are 2 CA FID UST sites within approximately 0.25 miles of the target property.

<u>Equal/Higher Elevation</u>	<u>Address</u>	<u>Direction / Distance</u>	<u>Map ID</u>	<u>Page</u>
<b>ECONO LUBE N TUNE #3</b> Facility Id: 30005584 Status: A	<b>395 N BREA BLVD</b>	<b>NE 0 - 1/8 (0.041 mi.)</b>	<b>A12</b>	<b>77</b>

<u>Lower Elevation</u>	<u>Address</u>	<u>Direction / Distance</u>	<u>Map ID</u>	<u>Page</u>
<b>KIRK HILL RUBBER CO</b> Facility Id: 30000787 Status: A	<b>300 E CYPRESS AVE</b>	<b>ESE 1/8 - 1/4 (0.186 mi.)</b>	<b>N79</b>	<b>380</b>

### **Other Ascertainable Records**

RCRA NonGen / NLR: RCRAInfo is EPA's comprehensive information system, providing access to data supporting the Resource Conservation and Recovery Act (RCRA) of 1976 and the Hazardous and Solid Waste Amendments (HSWA) of 1984. The database includes selective information on sites which generate, transport, store, treat and/or dispose of hazardous waste as defined by the Resource Conservation and Recovery Act (RCRA). Non-Generators do not presently generate hazardous waste.

A review of the RCRA NonGen / NLR list, as provided by EDR, and dated 12/04/2023 has revealed that there are 43 RCRA NonGen / NLR sites within approximately 0.25 miles of the target property.

<u>Equal/Higher Elevation</u>	<u>Address</u>	<u>Direction / Distance</u>	<u>Map ID</u>	<u>Page</u>
390 BREA LLC EPA ID:: CAC002979641	390 NORTH BREA BOULE	ENE 0 - 1/8 (0.041 mi.)	B8	21
ECONO LUBE N TUNE #3 EPA ID:: CAL000318927	395 N BREA BLVD	NE 0 - 1/8 (0.041 mi.)	A14	86
COMMUNITY TIRE & AUT EPA ID:: CAL000437279	290 N BREA BLVD	S 0 - 1/8 (0.052 mi.)	C18	123
RON & WAYNES AUTOMOT EPA ID:: CAL000387526	322 N ORANGE AVE STE	ESE 0 - 1/8 (0.083 mi.)	D27	140
BREA OLINDA UNIFIED EPA ID:: CAC003022985	400 NORTH BREA BLVD	NE 1/8 - 1/4 (0.158 mi.)	70	330

<u>Lower Elevation</u>	<u>Address</u>	<u>Direction / Distance</u>	<u>Map ID</u>	<u>Page</u>
SILVERADO BREA EPA ID:: CAL000465105	149 W LAMBERT RD	NNW 0 - 1/8 (0.055 mi.)	25	136
JACKSON'S AUTO SUPPL EPA ID:: CAL000180656	270 N BREA BLVD	S 0 - 1/8 (0.072 mi.)	C26	138
FIX AUTO BREA EPA ID:: CAL000439103	300 N ORANGE AVE	ESE 0 - 1/8 (0.090 mi.)	D31	161
SHARPER IMAGE COLLIS	300 N ORANGE AVE	ESE 0 - 1/8 (0.090 mi.)	D32	163

## EXECUTIVE SUMMARY

EPA ID:: CAL000390152				
MATTHEW KING	319 W LAMBERT RD.	WNW 0 - 1/8 (0.103 mi.)	43	226
EPA ID:: CAC003211107				
TONY'S GARAGE COMPLE	250 N BREA BLVD	S 0 - 1/8 (0.103 mi.)	C44	228
EPA ID:: CAL000360161				
RANDY SHAW	449 GUM PLACE	N 0 - 1/8 (0.110 mi.)	F48	241
EPA ID:: CAC002989379				
MAJCO LLC DBA AMERIC	227 N BREA BLVD	SSW 1/8 - 1/4 (0.129 mi.)	G52	249
EPA ID:: CAL000470428				
AMERICAN TIRE DEPOT	227 N BREA BLVD	SSW 1/8 - 1/4 (0.129 mi.)	G54	264
EPA ID:: CAL000386936				
DAN HUNTER	216 NAPOLI DR.	WSW 1/8 - 1/4 (0.132 mi.)	I55	267
EPA ID:: CAC003078145				
VALVOLINE INSTANT OI	230 N BREA BLVD	S 1/8 - 1/4 (0.132 mi.)	G57	282
EPA ID:: CAL000417217				
NANCY CHAMPLIN	236 DELPHIA AVE	W 1/8 - 1/4 (0.145 mi.)	I58	284
EPA ID:: CAC003249545				
LISANE BELCHOR	185 FOREST PLACE	N 1/8 - 1/4 (0.146 mi.)	F59	286
EPA ID:: CAC003071638				
PACIFIC INDUSTRIAL E	230 NORTH ORANGE AVE	S 1/8 - 1/4 (0.147 mi.)	H60	288
EPA ID:: CAC003235176				
PACIFIC INTERNATIONA	230 N ORANGE AVE	S 1/8 - 1/4 (0.147 mi.)	H62	300
EPA ID:: CAL000331317				
BOB & MONICA CUMMING	460 PEPPER TREE DR	NNW 1/8 - 1/4 (0.150 mi.)	F63	302
EPA ID:: CAC003105296				
BECERRA CHRISTOPHER	325 DELPHIA AVE	W 1/8 - 1/4 (0.152 mi.)	J64	305
EPA ID:: CAC003132552				
LISA SCOTT	100 EASTWOOD PLACE	NNE 1/8 - 1/4 (0.154 mi.)	K65	307
EPA ID:: CAC003166099				
SCOTT LISA	100 EASTWOOD PL	NNE 1/8 - 1/4 (0.154 mi.)	K66	309
EPA ID:: CAC003084708				
GOLDEN WEST TIRE CEN	210 N BREA BLVD	S 1/8 - 1/4 (0.156 mi.)	G67	311
EPA ID:: CAL000452501				
RJR CORPORATION DBA	210 N BREA BLVD	S 1/8 - 1/4 (0.156 mi.)	G68	314
EPA ID:: CAL000173544				
SAYED RASOUL	468 PEPPER TREE DRIV	NNW 1/8 - 1/4 (0.160 mi.)	L71	332
EPA ID:: CAC003191226				
LOU PAGDAGANAR	237 DELPHIA AVE	W 1/8 - 1/4 (0.161 mi.)	J72	335
EPA ID:: CAC003049938				
LOU PAGDANGANAN	237 DELPHIA AVE	W 1/8 - 1/4 (0.161 mi.)	J73	337
EPA ID:: CAC003209645				
JANNY BECCACIO	475 PEPPER TREE DR	NNW 1/8 - 1/4 (0.184 mi.)	L74	339
EPA ID:: CAC003001389				
KIRKHILL, INC.	300 E CYPRESS ST.	ESE 1/8 - 1/4 (0.186 mi.)	N83	576
EPA ID:: CAC003096882				
KAREN SCHWARZ	220 SAINT CRISPEN AV	SW 1/8 - 1/4 (0.187 mi.)	O85	579

## EXECUTIVE SUMMARY

EPA ID:: CAC003051163				
GLORIA HERBERT	153 EASTWOOD PL	N 1/8 - 1/4 (0.192 mi.)	L86	581
EPA ID:: CAC003058005				
EMILY ISSA	165 EASTWOOD PL	N 1/8 - 1/4 (0.197 mi.)	L87	583
EPA ID:: CAC003171780				
SHARON DELMATRE	215 SAINT CRISPEN AV	WSW 1/8 - 1/4 (0.198 mi.)	O88	585
EPA ID:: CAC003242047				
BRUCE DELAMATER	215 SAINT CRISPEN AV	WSW 1/8 - 1/4 (0.198 mi.)	O89	588
EPA ID:: CAC003163895				
BARR JOHN	144 DELPHIA AVE	WSW 1/8 - 1/4 (0.220 mi.)	92	608
EPA ID:: CAC003182153				
WESTERN NATIONAL GRO	528 TAMARACK AVENUE	NW 1/8 - 1/4 (0.225 mi.)	93	610
EPA ID:: CAC003063926				
BIO GENETISYS INC	471 W LAMBERT RD 104	WNW 1/8 - 1/4 (0.229 mi.)	P94	613
EPA ID:: CAL000479524				
MISSION AIRE CORPORA	420 W. LAMBERT RD. S	W 1/8 - 1/4 (0.230 mi.)	P95	615
EPA ID:: CAC002990084				
MISSION AIRE CORPORA	420 W. LAMBERT RD.	W 1/8 - 1/4 (0.230 mi.)	P96	617
EPA ID:: CAC003182932				
BREA MOUNTAIN VIEW C	206 N MADRONA AVE	SW 1/8 - 1/4 (0.243 mi.)	97	619
EPA ID:: CAC003224941				
BREA TOWERS BUSINESS	460 W LAMBERT RD.	W 1/8 - 1/4 (0.247 mi.)	P98	622
EPA ID:: CAC003111138				

PFAS ECHO: Regulators and the public have expressed interest in knowing which regulated entities may be using PFAS. EPA has developed a dataset from various sources that show which industries may be handling PFAS. Approximately 120,000 facilities subject to federal environmental programs have operated or currently operate in industry sectors with processes that may involve handling and/or release of PFAS.

A review of the PFAS ECHO list, as provided by EDR, and dated 12/28/2023 has revealed that there are 2 PFAS ECHO sites within approximately 0.25 miles of the target property.

<u>Lower Elevation</u>	<u>Address</u>	<u>Direction / Distance</u>	<u>Map ID</u>	<u>Page</u>
KIRKHILL - TA COMPAN <b>KIRKHILL, INC.</b>	<b>300 E CYPRESS ST</b>	SE 0 - 1/8 (0.100 mi.) <b>ESE 1/8 - 1/4 (0.186 mi.)</b>	E42 <b>N82</b>	224 <b>573</b>

Cortese: The sites for the list are designated by the State Water Resource Control Board (LUST), the Integrated Waste Board (SWF/LS), and the Department of Toxic Substances Control (Cal-Sites).

A review of the Cortese list, as provided by EDR, and dated 12/13/2023 has revealed that there are 10 Cortese sites within approximately 0.5 miles of the target property.

<u>Equal/Higher Elevation</u>	<u>Address</u>	<u>Direction / Distance</u>	<u>Map ID</u>	<u>Page</u>
<b>BREA VEHICLE CLEAN</b> Cleanup Status: COMPLETED - CASE CLOSED	<b>100 LAMBERT</b>	<b>NNE 0 - 1/8 (0.020 mi.)</b>	<b>A3</b>	<b>12</b>
<u>Lower Elevation</u>	<u>Address</u>	<u>Direction / Distance</u>	<u>Map ID</u>	<u>Page</u>
<b>BREA AUTO RPR</b>	<b>257 N BREA BLVD</b>	<b>SSW 0 - 1/8 (0.091 mi.)</b>	<b>C37</b>	<b>181</b>

## EXECUTIVE SUMMARY

Cleanup Status: COMPLETED - CASE CLOSED				
<b>FORMER CHEVRON #9686</b>	<b>255 BREA</b>	<b>SSW 0 - 1/8 (0.116 mi.)</b>	<b>G49</b>	<b>243</b>
Cleanup Status: COMPLETED - CASE CLOSED				
<b>KIRKHILL RUBBER COMP</b>	<b>300 E CYPRESS ST</b>	<b>ESE 1/8 - 1/4 (0.186 mi.)</b>	<b>N78</b>	<b>373</b>
Cleanup Status: COMPLETED - CASE CLOSED				
<b>KIRKHILL RUBBER CO</b>	<b>300 E CYPRESS AVE</b>	<b>ESE 1/8 - 1/4 (0.186 mi.)</b>	<b>N79</b>	<b>380</b>
Cleanup Status: COMPLETED - CASE CLOSED				
<b>NIKE 29 CONTROL (FOR</b>	<b>2 T2S R10W S35</b>	<b>ESE 1/4 - 1/2 (0.283 mi.)</b>	<b>R102</b>	<b>679</b>
Cleanup Status: COMPLETED - CASE CLOSED				
<b>LINPRO COMPANY, THE</b>	<b>E LAMBERT RD</b>	<b>ESE 1/4 - 1/2 (0.283 mi.)</b>	<b>R103</b>	<b>682</b>
Cleanup Status: COMPLETED - CASE CLOSED				
<b>GKN RENTAL YARD</b>	<b>707 BREA</b>	<b>NNE 1/4 - 1/2 (0.331 mi.)</b>	<b>105</b>	<b>686</b>
Cleanup Status: COMPLETED - CASE CLOSED				
<b>BREA REDEVELOPMENT A</b>	<b>146 BREA</b>	<b>SSW 1/4 - 1/2 (0.377 mi.)</b>	<b>T110</b>	<b>716</b>
Cleanup Status: COMPLETED - CASE CLOSED				
<b>C C INDUSTRIES</b>	<b>428 BERRY</b>	<b>WNW 1/4 - 1/2 (0.445 mi.)</b>	<b>V114</b>	<b>724</b>
Cleanup Status: COMPLETED - CASE CLOSED				

DRYCLEANERS: A list of drycleaner related facilities that have EPA ID numbers. These are facilities with certain SIC codes: power laundries, family and commercial; garment pressing and cleaners' agents; linen supply; coin-operated laundries and cleaning; drycleaning plants except rugs; carpet and upholster cleaning; industrial launderers; laundry and garment services.

A review of the DRYCLEANERS list, as provided by EDR, has revealed that there are 8 DRYCLEANERS sites within approximately 0.25 miles of the target property.

<u>Equal/Higher Elevation</u>	<u>Address</u>	<u>Direction / Distance</u>	<u>Map ID</u>	<u>Page</u>
AMERICAN QUALITY DRY Database: DRYCLEAN SOUTH COAST, Date of Government Version: 11/14/2023	330 N BREA BLVD STE	SE 0 - 1/8 (0.025 mi.)	A5	16
<b><u>Lower Elevation</u></b>	<b><u>Address</u></b>	<b><u>Direction / Distance</u></b>	<b><u>Map ID</u></b>	<b><u>Page</u></b>
<b>SUNSHINE CLEANERS</b> Database: DRYCLEANERS, Date of Government Version: 08/31/2023 EPA Id: CAD981640618	<b>105 LAMBERT RD</b>	<b>NE 0 - 1/8 (0.045 mi.)</b>	<b>B16</b>	<b>103</b>
SUNSHINE DRY CLEANIN Database: DRYCLEAN SOUTH COAST, Date of Government Version: 11/14/2023	105 W LAMBERT RD	NNE 0 - 1/8 (0.055 mi.)	B19	125
<b>SUNSHINE DRY CLEANER</b> Database: DRYCLEAN SOUTH COAST, Date of Government Version: 11/14/2023	<b>105 W LAMBERT RD</b>	<b>NNE 0 - 1/8 (0.055 mi.)</b>	<b>B21</b>	<b>126</b>
SUNSHINE DRY CLEANER Database: DRYCLEAN SOUTH COAST, Date of Government Version: 11/14/2023	105 W LAMBERT RD	NNE 0 - 1/8 (0.055 mi.)	B22	134
SUNSHINE DRY CLEANER Database: DRYCLEAN SOUTH COAST, Date of Government Version: 11/14/2023	105 W LAMBERT SUITE	NNE 0 - 1/8 (0.055 mi.)	B23	134
SUNSHINE DRY CLEANER Database: DRYCLEAN SOUTH COAST, Date of Government Version: 11/14/2023	105 W LAMBERT RD	NNE 0 - 1/8 (0.055 mi.)	B24	135
<b>BREA CLEANERS</b> Database: DRYCLEANERS, Date of Government Version: 08/31/2023	<b>522 BREA BLVD</b>	<b>NNE 1/8 - 1/4 (0.220 mi.)</b>	<b>91</b>	<b>599</b>

## EXECUTIVE SUMMARY

EPA Id: CAD982437725

HIST CORTESE: The sites for the list are designated by the State Water Resource Control Board [LUST], the Integrated Waste Board [SWF/LS], and the Department of Toxic Substances Control [CALSTATES]. This listing is no longer updated by the state agency.

A review of the HIST CORTESE list, as provided by EDR, and dated 04/01/2001 has revealed that there are 7 HIST CORTESE sites within approximately 0.5 miles of the target property.

<u>Equal/Higher Elevation</u>	<u>Address</u>	<u>Direction / Distance</u>	<u>Map ID</u>	<u>Page</u>
<b>BREA VEHICLE CLEAN</b> Reg Id: 083001450T	<b>100 LAMBERT</b>	<b>NNE 0 - 1/8 (0.020 mi.)</b>	<b>A3</b>	<b>12</b>
DEATONS FEED STORE Reg Id: 3044	641 LUNAR	NW 1/4 - 1/2 (0.495 mi.)	119	738
<u>Lower Elevation</u>	<u>Address</u>	<u>Direction / Distance</u>	<u>Map ID</u>	<u>Page</u>
<b>BREA AUTO RPR</b> Reg Id: 083001601T	<b>257 N BREA BLVD</b>	<b>SSW 0 - 1/8 (0.091 mi.)</b>	<b>C37</b>	<b>181</b>
<b>FORMER CHEVRON #9686</b> Reg Id: 083001453T	<b>255 BREA</b>	<b>SSW 0 - 1/8 (0.116 mi.)</b>	<b>G49</b>	<b>243</b>
<b>GKN RENTAL YARD</b> Reg Id: 083002761T	<b>707 BREA</b>	<b>NNE 1/4 - 1/2 (0.331 mi.)</b>	<b>105</b>	<b>686</b>
<b>BREA REDEVELOPMENT A</b> Reg Id: 083002680T	<b>146 BREA</b>	<b>SSW 1/4 - 1/2 (0.377 mi.)</b>	<b>T110</b>	<b>716</b>
<b>C C INDUSTRIES</b> Reg Id: 083000879T	<b>428 BERRY</b>	<b>WNW 1/4 - 1/2 (0.445 mi.)</b>	<b>V114</b>	<b>724</b>

UST FINDER RELEASE: US EPA's UST Finder data is a national composite of leaking underground storage tanks. This data contains information about, and locations of, leaking underground storage tanks. Data was collected from state sources and standardized into a national profile by EPA's Office of Underground Storage Tanks, Office of Research and Development, and the Association of State and Territorial Solid Waste Management Officials.

A review of the UST FINDER RELEASE list, as provided by EDR, and dated 06/08/2023 has revealed that there are 4 UST FINDER RELEASE sites within approximately 0.5 miles of the target property.

<u>Lower Elevation</u>	<u>Address</u>	<u>Direction / Distance</u>	<u>Map ID</u>	<u>Page</u>
BREA VEHICLE CLEAN	100 LAMBERT	NNE 0 - 1/8 (0.035 mi.)	A7	20
KIRKHILL RUBBER	300 CYPRESS	SE 0 - 1/8 (0.118 mi.)	E50	247
KIRKHILL RUBBER COMP	300 E CYPRESS ST	ESE 1/8 - 1/4 (0.186 mi.)	N76	356
C C INDUSTRIES	428 BERRY	WNW 1/4 - 1/2 (0.445 mi.)	V115	732

## EXECUTIVE SUMMARY

### EDR HIGH RISK HISTORICAL RECORDS

#### ***EDR Exclusive Records***

EDR Hist Auto: EDR has searched selected national collections of business directories and has collected listings of potential gas station/filling station/service station sites that were available to EDR researchers. EDR's review was limited to those categories of sources that might, in EDR's opinion, include gas station/filling station/service station establishments. The categories reviewed included, but were not limited to gas, gas station, gasoline station, filling station, auto, automobile repair, auto service station, service station, etc. This database falls within a category of information EDR classifies as "High Risk Historical Records", or HRHR. EDR's HRHR effort presents unique and sometimes proprietary data about past sites and operations that typically create environmental concerns, but may not show up in current government records searches.

A review of the EDR Hist Auto list, as provided by EDR, has revealed that there is 1 EDR Hist Auto site within approximately 0.125 miles of the target property.

<u>Lower Elevation</u>	<u>Address</u>	<u>Direction / Distance</u>	<u>Map ID</u>	<u>Page</u>
BREA TRANSMISSION SE	291 N ORANGE AVE	SSE 0 - 1/8 (0.085 mi.)	C29	152

EDR Hist Cleaner: EDR has searched selected national collections of business directories and has collected listings of potential dry cleaner sites that were available to EDR researchers. EDR's review was limited to those categories of sources that might, in EDR's opinion, include dry cleaning establishments. The categories reviewed included, but were not limited to dry cleaners, cleaners, laundry, laundromat, cleaning/laundry, wash & dry etc. This database falls within a category of information EDR classifies as "High Risk Historical Records", or HRHR. EDR's HRHR effort presents unique and sometimes proprietary data about past sites and operations that typically create environmental concerns, but may not show up in current government records searches.

A review of the EDR Hist Cleaner list, as provided by EDR, has revealed that there are 2 EDR Hist Cleaner sites within approximately 0.125 miles of the target property.

<u>Equal/Higher Elevation</u>	<u>Address</u>	<u>Direction / Distance</u>	<u>Map ID</u>	<u>Page</u>
AMERICAN QUALITY DRY	330 N BREA BLVD STE	SE 0 - 1/8 (0.025 mi.)	A4	16
<u>Lower Elevation</u>	<u>Address</u>	<u>Direction / Distance</u>	<u>Map ID</u>	<u>Page</u>
SUNSHINE DRY CLEANER	105 W LAMBERT RD STE	NNE 0 - 1/8 (0.055 mi.)	B20	126

## EXECUTIVE SUMMARY

Due to poor or inadequate address information, the following sites were not mapped. Count: 3 records.

<u>Site Name</u>	<u>Database(s)</u>
BREA, CITY OF	CPS-SLIC
CALRESOURCES (BERM MIXING FAC)	CPS-SLIC
AERA BREA 265	CPS-SLIC



# OVERVIEW MAP - 7610777.2S



Target Property

Sites at elevations higher than or equal to the target property

Sites at elevations lower than the target property

Manufactured Gas Plants

National Priority List Sites

Dept. Defense Sites

Indian Reservations BIA

Power transmission lines

Pipelines

Special Flood Hazard Area (1%)

0.2% Annual Chance Flood Hazard

National Wetland Inventory

State Wetlands

Areas of Concern



This report includes Interactive Map Layers to display and/or hide map information. The legend includes only those icons for the default map view.

SITE NAME: Vacant Land  
 ADDRESS: 323 North Brea Boulevard  
 Brea CA 92821  
 LAT/LONG: 33.924206 / 117.896723

CLIENT: Barr & Clark  
 CONTACT: Michael Atallah  
 INQUIRY #: 7610777.2s  
 DATE: April 01, 2024 2:04 pm

# DETAIL MAP - 7610777.2S

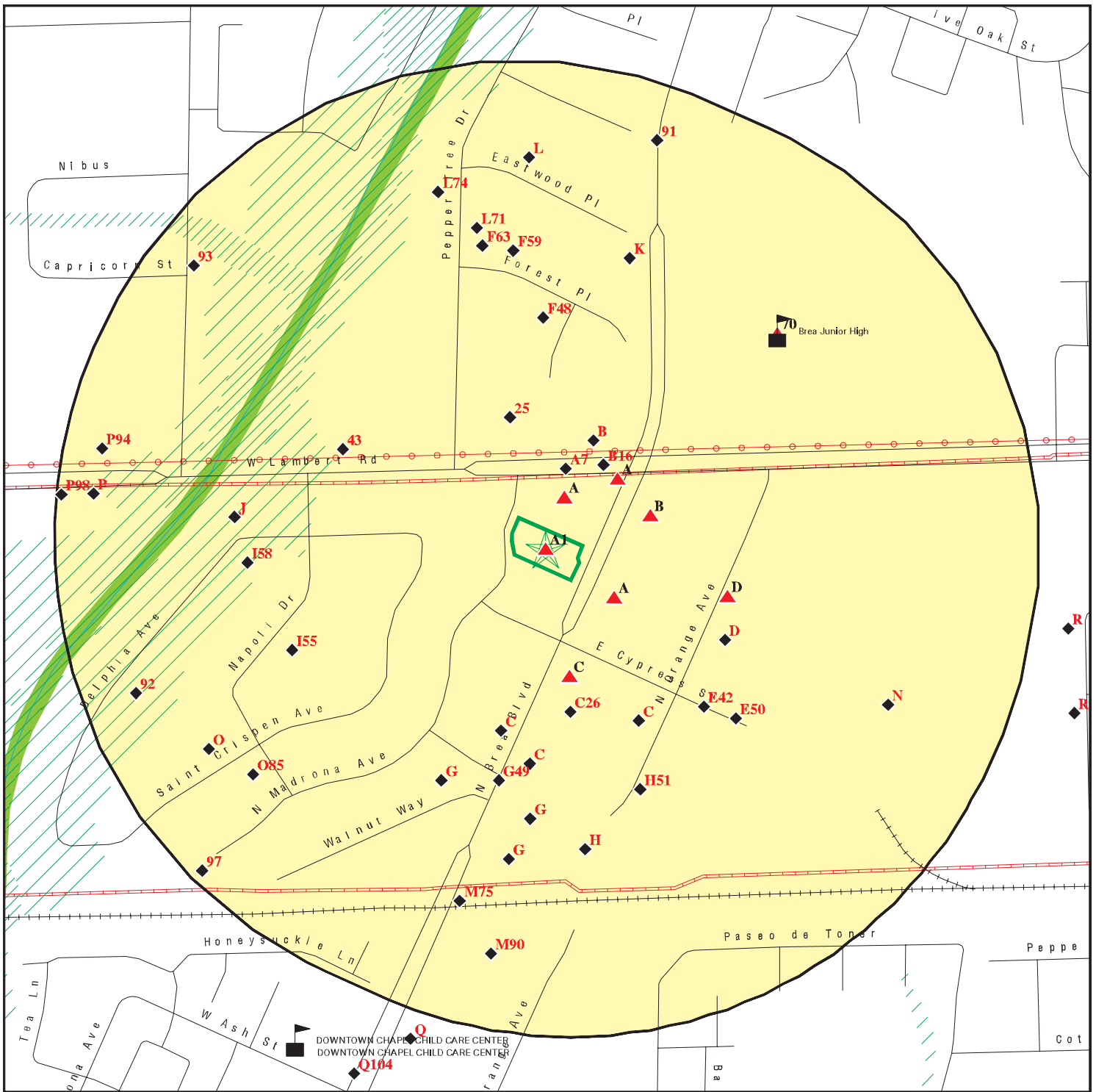

Target Property

Sites at elevations higher than or equal to the target property

Sites at elevations lower than the target property

Manufactured Gas Plants

Sensitive Receptors

National Priority List Sites

Dept. Defense Sites

Indian Reservations BIA

Power transmission lines

Pipelines

Special Flood Hazard Area (1%)

0.2% Annual Chance Flood Hazard

National Wetland Inventory

State Wetlands

Areas of Concern



This report includes Interactive Map Layers to display and/or hide map information. The legend includes only those icons for the default map view.

SITE NAME: Vacant Land  
 ADDRESS: 323 North Brea Boulevard  
 Brea CA 92821  
 LAT/LONG: 33.924206 / 117.896723

CLIENT: Barr & Clark  
 CONTACT: Michael Atallah  
 INQUIRY #: 7610777.2S  
 DATE: April 01, 2024 2:10 pm

## MAP FINDINGS SUMMARY

Database	Search Distance (Miles)	Target Property	< 1/8	1/8 - 1/4	1/4 - 1/2	1/2 - 1	> 1	Total Plotted
<b>STANDARD ENVIRONMENTAL RECORDS</b>								
<b><i>Lists of Federal NPL (Superfund) sites</i></b>								
NPL	1.000		0	0	0	0	NR	0
Proposed NPL	1.000		0	0	0	0	NR	0
NPL LIENS	1.000		0	0	0	0	NR	0
<b><i>Lists of Federal Delisted NPL sites</i></b>								
Delisted NPL	1.000		0	0	0	0	NR	0
<b><i>Lists of Federal sites subject to CERCLA removals and CERCLA orders</i></b>								
FEDERAL FACILITY	0.500		0	0	0	NR	NR	0
SEMS	0.500		0	0	0	NR	NR	0
<b><i>Lists of Federal CERCLA sites with NFRAP</i></b>								
SEMS-ARCHIVE	0.500		2	1	2	NR	NR	5
<b><i>Lists of Federal RCRA facilities undergoing Corrective Action</i></b>								
CORRACTS	1.000		0	0	0	0	NR	0
<b><i>Lists of Federal RCRA TSD facilities</i></b>								
RCRA-TSDF	0.500		0	0	0	NR	NR	0
<b><i>Lists of Federal RCRA generators</i></b>								
RCRA-LQG	0.250		1	1	NR	NR	NR	2
RCRA-SQG	0.250		4	3	NR	NR	NR	7
RCRA-VSQG	0.250		0	0	NR	NR	NR	0
<b><i>Federal institutional controls / engineering controls registries</i></b>								
LUCIS	0.500		0	0	0	NR	NR	0
US ENG CONTROLS	0.500		0	0	0	NR	NR	0
US INST CONTROLS	0.500		0	0	0	NR	NR	0
<b><i>Federal ERNS list</i></b>								
ERNS	0.001		0	NR	NR	NR	NR	0
<b><i>Lists of state- and tribal (Superfund) equivalent sites</i></b>								
RESPONSE	1.000		0	0	0	0	NR	0
<b><i>Lists of state- and tribal hazardous waste facilities</i></b>								
ENVIROSTOR	1.000		2	1	6	9	NR	18
<b><i>Lists of state and tribal landfills and solid waste disposal facilities</i></b>								
SWF/LF	0.500		0	0	0	NR	NR	0

## MAP FINDINGS SUMMARY

Database	Search Distance (Miles)	Target Property	< 1/8	1/8 - 1/4	1/4 - 1/2	1/2 - 1	> 1	Total Plotted
<b><i>Lists of state and tribal leaking storage tanks</i></b>								
LUST	0.500		5	2	11	NR	NR	18
INDIAN LUST	0.500		0	0	0	NR	NR	0
CPS-SLIC	0.500		0	1	3	NR	NR	4
<b><i>Lists of state and tribal registered storage tanks</i></b>								
FEMA UST	0.250		0	0	NR	NR	NR	0
UST	0.250		4	1	NR	NR	NR	5
AST	0.250		0	1	NR	NR	NR	1
INDIAN UST	0.250		0	0	NR	NR	NR	0
<b><i>Lists of state and tribal voluntary cleanup sites</i></b>								
VCP	0.500		0	0	0	NR	NR	0
INDIAN VCP	0.500		0	0	0	NR	NR	0
<b><i>Lists of state and tribal brownfield sites</i></b>								
BROWNFIELDS	0.500		0	0	0	NR	NR	0
<b><u>ADDITIONAL ENVIRONMENTAL RECORDS</u></b>								
<b><i>Local Brownfield lists</i></b>								
US BROWNFIELDS	0.500		0	1	0	NR	NR	1
<b><i>Local Lists of Landfill / Solid Waste Disposal Sites</i></b>								
WMUDS/SWAT	0.500		0	0	0	NR	NR	0
SWRCY	0.500		0	0	0	NR	NR	0
HAULERS	0.001		0	NR	NR	NR	NR	0
INDIAN ODI	0.500		0	0	0	NR	NR	0
DEBRIS REGION 9	0.500		0	0	0	NR	NR	0
ODI	0.500		0	0	0	NR	NR	0
IHS OPEN DUMPS	0.500		0	0	0	NR	NR	0
<b><i>Local Lists of Hazardous waste / Contaminated Sites</i></b>								
US HIST CDL	0.001		0	NR	NR	NR	NR	0
HIST Cal-Sites	1.000		0	0	0	0	NR	0
SCH	0.250		0	0	NR	NR	NR	0
CDL	0.001		0	NR	NR	NR	NR	0
CERS HAZ WASTE	0.250		8	5	NR	NR	NR	13
Toxic Pits	1.000		0	0	0	0	NR	0
US CDL	0.001		0	NR	NR	NR	NR	0
<b><i>Local Lists of Registered Storage Tanks</i></b>								
SWEEPS UST	0.250		1	1	NR	NR	NR	2
HIST UST	0.250		5	1	NR	NR	NR	6
CERS TANKS	0.250		1	3	NR	NR	NR	4
CA FID UST	0.250		1	1	NR	NR	NR	2
<b><i>Local Land Records</i></b>								
LIENS	0.001		0	NR	NR	NR	NR	0

## MAP FINDINGS SUMMARY

Database	Search Distance (Miles)	Target Property	< 1/8	1/8 - 1/4	1/4 - 1/2	1/2 - 1	> 1	Total Plotted
LIENS 2	0.001		0	NR	NR	NR	NR	0
DEED	0.500		0	0	0	NR	NR	0
<b>Records of Emergency Release Reports</b>								
HMIRS	0.001		0	NR	NR	NR	NR	0
CHMIRS	0.001		0	NR	NR	NR	NR	0
LDS	0.001		0	NR	NR	NR	NR	0
MCS	0.001		0	NR	NR	NR	NR	0
Orange Co. Industrial Site	0.001		0	NR	NR	NR	NR	0
SPILLS 90	0.001		0	NR	NR	NR	NR	0
<b>Other Ascertainable Records</b>								
RCRA NonGen / NLR	0.250		11	32	NR	NR	NR	43
FUDS	1.000		0	0	0	0	NR	0
DOD	1.000		0	0	0	0	NR	0
SCRD DRYCLEANERS	0.500		0	0	0	NR	NR	0
US FIN ASSUR	0.001		0	NR	NR	NR	NR	0
EPA WATCH LIST	0.001		0	NR	NR	NR	NR	0
2020 COR ACTION	0.250		0	0	NR	NR	NR	0
TSCA	0.001		0	NR	NR	NR	NR	0
TRIS	0.001		0	NR	NR	NR	NR	0
SSTS	0.001		0	NR	NR	NR	NR	0
ROD	1.000		0	0	0	0	NR	0
RMP	0.001		0	NR	NR	NR	NR	0
RAATS	0.001		0	NR	NR	NR	NR	0
PRP	0.001		0	NR	NR	NR	NR	0
PADS	0.001		0	NR	NR	NR	NR	0
ICIS	0.001		0	NR	NR	NR	NR	0
FTTS	0.001		0	NR	NR	NR	NR	0
MLTS	0.001		0	NR	NR	NR	NR	0
COAL ASH DOE	0.001		0	NR	NR	NR	NR	0
COAL ASH EPA	0.500		0	0	0	NR	NR	0
PCB TRANSFORMER	0.001		0	NR	NR	NR	NR	0
RADINFO	0.001		0	NR	NR	NR	NR	0
HIST FTTS	0.001		0	NR	NR	NR	NR	0
DOT OPS	0.001		0	NR	NR	NR	NR	0
CONSENT	1.000		0	0	0	0	NR	0
INDIAN RESERV	1.000		0	0	0	0	NR	0
FUSRAP	1.000		0	0	0	0	NR	0
UMTRA	0.500		0	0	0	NR	NR	0
LEAD SMELTERS	0.001		0	NR	NR	NR	NR	0
US AIRS	0.001		0	NR	NR	NR	NR	0
US MINES	0.250		0	0	NR	NR	NR	0
ABANDONED MINES	0.250		0	0	NR	NR	NR	0
MINES MRDS	0.250		0	0	NR	NR	NR	0
FINDS	0.001		0	NR	NR	NR	NR	0
ECHO	0.001		0	NR	NR	NR	NR	0
UXO	1.000		0	0	0	0	NR	0
DOCKET HWC	0.001		0	NR	NR	NR	NR	0
FUELS PROGRAM	0.250		0	0	NR	NR	NR	0
PFAS NPL	0.250		0	0	NR	NR	NR	0

## MAP FINDINGS SUMMARY

Database	Search Distance (Miles)	Target Property	< 1/8	1/8 - 1/4	1/4 - 1/2	1/2 - 1	> 1	Total Plotted
PFAS FEDERAL SITES	0.250		0	0	NR	NR	NR	0
PFAS TRIS	0.250		0	0	NR	NR	NR	0
PFAS TSCA	0.250		0	0	NR	NR	NR	0
PFAS RCRA MANIFEST	0.250		0	0	NR	NR	NR	0
PFAS ATSDR	0.250		0	0	NR	NR	NR	0
PFAS WQP	0.250		0	0	NR	NR	NR	0
PFAS NPDES	0.250		0	0	NR	NR	NR	0
PFAS ECHO	0.250		1	1	NR	NR	NR	2
PFAS ECHO FIRE TRAINING	0.250		0	0	NR	NR	NR	0
PFAS PART 139 AIRPORT	0.250		0	0	NR	NR	NR	0
AQUEOUS FOAM NRC	0.250		0	0	NR	NR	NR	0
BIOSOLIDS	0.001		0	NR	NR	NR	NR	0
PFAS	0.250		0	0	NR	NR	NR	0
AQUEOUS FOAM	0.250		0	0	NR	NR	NR	0
CA BOND EXP. PLAN	1.000		0	0	0	0	NR	0
CHROME PLATING	0.500		0	0	0	NR	NR	0
Cortese	0.500		3	2	5	NR	NR	10
CUPA Listings	0.250		0	0	NR	NR	NR	0
DRYCLEANERS	0.250		7	1	NR	NR	NR	8
EMI	0.001		0	NR	NR	NR	NR	0
ENF	0.001		0	NR	NR	NR	NR	0
Financial Assurance	0.001		0	NR	NR	NR	NR	0
ICE	0.001		0	NR	NR	NR	NR	0
HIST CORTESE	0.500		3	0	4	NR	NR	7
HWP	1.000		0	0	0	0	NR	0
HWT	0.250		0	0	NR	NR	NR	0
HWTS	0.001	1	0	NR	NR	NR	NR	1
HAZNET	0.001	1	0	NR	NR	NR	NR	1
MINES	0.250		0	0	NR	NR	NR	0
MWMP	0.250		0	0	NR	NR	NR	0
NPDES	0.001		0	NR	NR	NR	NR	0
PEST LIC	0.001		0	NR	NR	NR	NR	0
PROC	0.500		0	0	0	NR	NR	0
Notify 65	1.000		0	0	0	0	NR	0
HAZMAT	0.250		0	0	NR	NR	NR	0
UIC	0.001		0	NR	NR	NR	NR	0
UIC GEO	0.001		0	NR	NR	NR	NR	0
WASTEWATER PITS	0.500		0	0	0	NR	NR	0
WDS	0.001		0	NR	NR	NR	NR	0
WIP	0.250		0	0	NR	NR	NR	0
MILITARY PRIV SITES	0.001		0	NR	NR	NR	NR	0
PROJECT	0.001		0	NR	NR	NR	NR	0
WDR	0.001		0	NR	NR	NR	NR	0
CIWQS	0.001		0	NR	NR	NR	NR	0
CERS	0.001		0	NR	NR	NR	NR	0
NON-CASE INFO	0.001		0	NR	NR	NR	NR	0
OTHER OIL GAS	0.001		0	NR	NR	NR	NR	0
PROD WATER PONDS	0.001		0	NR	NR	NR	NR	0
SAMPLING POINT	0.001		0	NR	NR	NR	NR	0
WELL STIM PROJ	0.001		0	NR	NR	NR	NR	0
UST FINDER	0.250		0	0	NR	NR	NR	0

## MAP FINDINGS SUMMARY

<u>Database</u>	<u>Search Distance (Miles)</u>	<u>Target Property</u>	<u>&lt; 1/8</u>	<u>1/8 - 1/4</u>	<u>1/4 - 1/2</u>	<u>1/2 - 1</u>	<u>&gt; 1</u>	<u>Total Plotted</u>
UST FINDER RELEASE	0.500		2	1	1	NR	NR	4
<b><u>EDR HIGH RISK HISTORICAL RECORDS</u></b>								
<b><i>EDR Exclusive Records</i></b>								
EDR MGP	1.000		0	0	0	0	NR	0
EDR Hist Auto	0.125		1	NR	NR	NR	NR	1
EDR Hist Cleaner	0.125		2	NR	NR	NR	NR	2
<b><u>EDR RECOVERED GOVERNMENT ARCHIVES</u></b>								
<b><i>Exclusive Recovered Govt. Archives</i></b>								
RGA LF	0.001		0	NR	NR	NR	NR	0
RGA LUST	0.001		0	NR	NR	NR	NR	0
- Totals --		2	64	60	32	9	0	167

**NOTES:**

TP = Target Property

NR = Not Requested at this Search Distance

Sites may be listed in more than one database



Map ID  
Direction  
Distance  
Elevation

MAP FINDINGS

Site

Database(s)

EDR ID Number  
EPA ID Number

**A1**      **NORTHSIDE MEDICAL CLINIC**  
**Target**    **323 N BREA BLVD**  
**Property**   **BREA, CA 92621**

**HWTS**    **S113047378**  
**HAZNET**   **N/A**

**Site 1 of 11 in cluster A**

**Actual:**  
**386 ft.**

**HWTS:**

Name: NORTHSIDE MEDICAL CLINIC  
Address: 323 N BREA BLVD  
Address 2: Not reported  
City,State,Zip: BREA, CA 92621  
EPA ID: CAL000066684  
Inactive Date: 12/31/1899  
Create Date: 05/07/1992  
Last Act Date: Not reported  
Mailing Name: Not reported  
Mailing Address: 323 N BREA BLVD  
Mailing Address 2: Not reported  
Mailing City,State,Zip: BREA, CA 926210000  
Owner Name: HAMADY LLOYD K MD  
Owner Address: Not reported  
Owner Address 2: Not reported  
Owner City,State,Zip: Not reported  
Owner Phone: Not reported  
Owner Fax: Not reported  
Contact Name: DEACT 6/20 PR LTR DTD 6/10  
Contact Address: Not reported  
Contact Address 2: Not reported  
City,State,Zip: Not reported  
Contact Phone: Not reported  
Contact Fax: Not reported  
Facility Status: Inactive  
Facility Type: PERMANENT  
Category: STATE  
Latitude: 33.69634  
Longitude: -117.892279

**HAZNET:**

Name: NORTHSIDE MEDICAL CLINIC  
Address: 323 N BREA BLVD  
Address 2: Not reported  
City,State,Zip: BREA, CA 926210000  
Contact: DEACT 6/20 PR LTR DTD 6/10  
Telephone: --  
Mailing Name: Not reported  
Mailing Address: 323 N BREA BLVD

Year: 1994  
Gepaid: CAL000066684  
TSD EPA ID: CAD981402522  
CA Waste Code: 541 - Photochemicals/photoprocessing waste  
Disposal Method: R01 - Recycler  
Tons: 0.0208

Year: 1993  
Gepaid: CAL000066684  
TSD EPA ID: CAD981402522  
CA Waste Code: 541 - Photochemicals/photoprocessing waste  
Disposal Method: R01 - Recycler

Map ID  
Direction  
Distance  
Elevation

MAP FINDINGS

Site

Database(s)

EDR ID Number  
EPA ID Number

**NORTHSIDE MEDICAL CLINIC (Continued)**

**S113047378**

Tons: 0.0125

Additional Info:

Year: 1994  
Gen EPA ID: CAL000066684

Shipment Date: 19940623  
Creation Date: 3/26/1996 0:00:00  
Receipt Date: 19940630  
Manifest ID: 93455889  
Trans EPA ID: CAD131838849  
Trans Name: Not reported  
Trans 2 EPA ID: CAD982433575  
Trans 2 Name: Not reported  
TSDf EPA ID: CAD981402522  
Trans Name: Not reported  
TSDf Alt EPA ID: Not reported  
TSDf Alt Name: Not reported  
Waste Code Description: 541 - Photochemicals / photo processing waste  
RCRA Code: D011  
Meth Code: R01 - Recycler  
Quantity Tons: 0.0208  
Waste Quantity: 5  
Quantity Unit: G  
Additional Code 1: Not reported  
Additional Code 2: Not reported  
Additional Code 3: Not reported  
Additional Code 4: Not reported  
Additional Code 5: Not reported

Additional Info:

Year: 1993  
Gen EPA ID: CAL000066684

Shipment Date: 19930402  
Creation Date: 9/6/1995 0:00:00  
Receipt Date: 19930406  
Manifest ID: 92691050  
Trans EPA ID: CAD131838849  
Trans Name: Not reported  
Trans 2 EPA ID: CAD982433575  
Trans 2 Name: Not reported  
TSDf EPA ID: CAD981402522  
Trans Name: Not reported  
TSDf Alt EPA ID: Not reported  
TSDf Alt Name: Not reported  
Waste Code Description: 541 - Photochemicals / photo processing waste  
RCRA Code: D011  
Meth Code: R01 - Recycler  
Quantity Tons: 0.0125  
Waste Quantity: 3  
Quantity Unit: G  
Additional Code 1: Not reported  
Additional Code 2: Not reported  
Additional Code 3: Not reported

Map ID  
 Direction  
 Distance  
 Elevation

MAP FINDINGS

Site

Database(s)

EDR ID Number  
 EPA ID Number

**NORTHSIDE MEDICAL CLINIC (Continued)**

**S113047378**

Additional Code 4: Not reported  
 Additional Code 5: Not reported

**A2**  
**NNE**  
 < 1/8  
 0.020 mi.  
 107 ft.

**BREA VEHICLE CLEANING**  
**100 W LAMBERT RD**  
**BREA, CA 92821**  
**Site 2 of 11 in cluster A**

**UST U003804491**  
**N/A**

**Relative:**  
**Higher**  
**Actual:**  
**386 ft.**

UST:  
 Name: BREA VEHICLE CLEANING  
 Address: 100 W LAMBERT RD  
 City,State,Zip: BREA, CA 92821  
 Facility ID: 4090  
 Permitting Agency: ORANGE COUNTY  
 CERSID: Not reported  
 Latitude: 33.925866  
 Longitude: -117.89519  
 Owner type: Not reported  
 Facility type: Not reported  
 Num of inuse ust: Not reported  
 Num of closed ust: Not reported  
 Num of oos ust: Not reported  
 Epa region: Not reported  
 Tribal lands: Not reported  
 Tank owner name: Not reported  
 Tank owner mailing address: Not reported  
 Tank owner mailing city: Not reported  
 Tank owner mailing zip: Not reported  
 Tank owner mailing state: Not reported  
 Tank operator name: Not reported  
 Tank operator mailing address: Not reported  
 Tank operator mailing city: Not reported  
 Tank operator mailing zip: Not reported  
 Tank operator mailing state: Not reported  
 Tankidnumber: Not reported  
 Tank status: Not reported  
 Tank configuration: Not reported  
 Tank closure date: Not reported  
 Tank installation date: Not reported  
 Tank num of compartments: Not reported  
 Tank contents: Not reported  
 Tank capacity gallons: Not reported  
 Tank type: Not reported  
 Tank pc construction: Not reported  
 Tank pwpiping construction: Not reported  
 Tank piping type: Not reported  
 Tank piping construction: Not reported  
 Tank sacrificial anode: Not reported  
 Tank cp impressed current: Not reported  
 Tank cp shutoff: Not reported  
 Tank alarms: Not reported  
 Tank ball float: Not reported  
 Tank spill bucket: Not reported

MAP FINDINGS

Map ID  
 Direction  
 Distance  
 Elevation

Site

Database(s)

EDR ID Number  
 EPA ID Number

**A3**            **BREA VEHICLE CLEAN**  
**NNE**          **100 LAMBERT**  
**< 1/8**        **BREA, CA 92621**  
**0.020 mi.**  
**107 ft.**        **Site 3 of 11 in cluster A**

**LUST**        **U001576720**  
**HIST UST**    **N/A**  
**Cortese**  
**HIST CORTESE**  
**CERS**

**Relative:**  
**Higher**  
**Actual:**  
**386 ft.**

**LUST:**  
 Name:                            BREA VEHICLE CLEAN  
 Address:                        100 LAMBERT  
 City,State,Zip:                BREA, CA 92621  
 Lead Agency:                  ORANGE COUNTY LOP  
 Case Type:                      LUST Cleanup Site  
 Geo Track:                      [http://geotracker.waterboards.ca.gov/profile\\_report.asp?global\\_id=T0605901100](http://geotracker.waterboards.ca.gov/profile_report.asp?global_id=T0605901100)  
 Global Id:                        T0605901100  
 Latitude:                        33.9247347  
 Longitude:                      -117.8957398  
 Status:                          Completed - Case Closed  
 Status Date:                    04/04/1990  
 Case Worker:                    TE  
 RB Case Number:                083001450T  
 Local Agency:                  ORANGE COUNTY LOP  
 File Location:                  Local Agency  
 Local Case Number:            9OUT047  
 Potential Media Affect:        Soil  
 Potential Contaminants of Concern: Gasoline  
 EPA Region:                    9  
 Coordinate Source:            \* Historical Geocode - Exact Address Match  
 Cuf Case:                        NO  
 Quantity Released Gallons:    0  
 Begin Date:                     01/30/1990  
 Leak Reported Date:            01/30/1990  
 How Discovered:                Tank Closure  
 How Discovered Description:   Not reported  
 Discharge Source:              Not reported  
 Discharge Cause:               Not reported  
 Stop Method:                    Close and Remove Tank  
 Stop Description:               Not reported  
 No Further Action Date:       04/04/1990  
 CA Water Watershed Name:     San Gabriel River - Anaheim - La Habra (Split) (845.62)  
 Dwr Groundwater Subbasin Name: Coastal Plain Of Orange County (8-001)  
 Disadvantaged Community:    Not reported  
 CA Enviroscreen 3 Score:      51-55%  
 CA Enviroscreen 4 Score:      50-55%  
 Military DOD Site:              No  
 Facility Project Subtype:       Not reported  
 RWQCB Region:                 SANTA ANA RWQCB (REGION 8)  
 Site History:                    Not reported

**LUST:**  
 Global Id:                        T0605901100  
 Contact Type:                    Regional Board Caseworker  
 Contact Name:                    MAILE SEEGER GEE  
 Organization Name:              SANTA ANA RWQCB (REGION 8)  
 Address:                         3737 MAIN STREET, SUITE 500  
 City:                               RIVERSIDE  
 Email:                             maile.gee@waterboards.ca.gov  
 Phone Number:                    9517824379  
  
 Global Id:                        T0605901100  
 Contact Type:                    Local Agency Caseworker - Primary Caseworker

Map ID  
Direction  
Distance  
Elevation

MAP FINDINGS

Site

Database(s)

EDR ID Number  
EPA ID Number

**BREA VEHICLE CLEAN (Continued)**

**U001576720**

Contact Name: TAMARA ESCOBEDO  
Organization Name: ORANGE COUNTY LOP  
Address: 1241 EAST DYER ROAD SUITE 120  
City: SANTA ANA  
Email: tescobedo@ochca.com  
Phone Number: 7144336251

LUST:

Global Id: T0605901100  
Action Type: Other  
Date: 01/30/1990  
Action: Leak Discovery

Global Id: T0605901100  
Action Type: Other  
Date: 01/30/1990  
Action: Leak Reported

Global Id: T0605901100  
Action Type: ENFORCEMENT  
Date: 02/03/2021  
Action: Historic Files

LUST:

Global Id: T0605901100  
Status: Open - Case Begin Date  
Status Date: 01/30/1990

Global Id: T0605901100  
Status: Completed - Case Closed  
Status Date: 04/04/1990

LUST REG 8:

Name: BREA VEHICLE CLEAN  
Address: 100 LAMBERT  
City: BREA  
Region: 8  
County: Orange  
Regional Board: Santa Ana Region  
Facility Status: Case Closed  
Case Number: 083001450T  
Local Case Num: 90UT047  
Case Type: Soil only  
Substance: Gasoline  
Qty Leaked: 0  
Abate Method: Not reported  
Cross Street: Not reported  
Enf Type: Not reported  
Funding: Not reported  
How Discovered: Tank Closure  
How Stopped: Close Tank  
Leak Cause: Unknown  
Leak Source: Unknown  
Global ID: T0605901100  
How Stopped Date: 9/9/9999

Map ID  
Direction  
Distance  
Elevation

MAP FINDINGS

Site

Database(s)

EDR ID Number  
EPA ID Number

**BREA VEHICLE CLEAN (Continued)**

**U001576720**

Enter Date:	Not reported
Date Confirmation of Leak Began:	Not reported
Date Preliminary Assessment Began:	Not reported
Discover Date:	1/30/1990
Enforcement Date:	Not reported
Close Date:	4/4/1990
Date Prelim Assessment Workplan Submitted:	Not reported
Date Pollution Characterization Began:	Not reported
Date Remediation Plan Submitted:	Not reported
Date Remedial Action Underway:	Not reported
Date Post Remedial Action Monitoring:	Not reported
Enter Date:	Not reported
GW Qualifies:	Not reported
Soil Qualifies:	Not reported
Operator:	Not reported
Facility Contact:	Not reported
Interim:	Not reported
Oversite Program:	LUST
Latitude:	33.9247347
Longitude:	-117.8957398
MTBE Date:	Not reported
Max MTBE GW:	Not reported
MTBE Concentration:	0
Max MTBE Soil:	Not reported
MTBE Fuel:	1
MTBE Tested:	Site NOT Tested for MTBE. Includes Unknown and Not Analyzed.
MTBE Class:	*
Staff:	PAH
Staff Initials:	AD
Lead Agency:	Local Agency
Local Agency:	30000L
Hydr Basin #:	Not reported
Beneficial:	MUN
Priority:	Not reported
Cleanup Fund Id:	Not reported
Work Suspended:	Not reported
Summary:	Not reported

**ORANGE CO. LUST:**

Name:	BREA VEHICLE CLEAN
Address:	100 W LAMBERT RD
City,State,Zip:	BREA, CA 92621
Region:	ORANGE
Facility Id:	90UT047
Current Status:	CLOSED
Type of Closure:	Closure certification issued
Released Substance:	Not reported
Date Closed:	04/04/1990
File Location:	Local Agency

**HIST UST:**

Name:	BREA VEHICLE CLEANING SERVICE
Address:	100 W LAMBERT ROAD
City,State,Zip:	BREA, CA 92621
File Number:	0002e958
URL:	<a href="https://documents.geotracker.waterboards.ca.gov/ustpdfs/pdf/0002e958.pdf">https://documents.geotracker.waterboards.ca.gov/ustpdfs/pdf/0002e958.pdf</a>

Map ID  
Direction  
Distance  
Elevation

MAP FINDINGS

Site

Database(s)

EDR ID Number  
EPA ID Number

**BREA VEHICLE CLEAN (Continued)**

**U001576720**

Region: STATE  
Facility ID: 0000050158  
Facility Type: Gas Station  
Other Type: Not reported  
Contact Name: BRIAN R & JANET E. STUART  
Telephone: 7145293703  
Owner Name: GENERAL LEASING CO.  
Owner Address: 101 N. 1ST AVENUE SUITE 1600  
Owner City,St,Zip: PHOENIX, CA 85003  
Total Tanks: 0001

Tank Num: 001  
Container Num: P04184  
Year Installed: 1979  
Tank Capacity: 00012000  
Tank Used for: PRODUCT  
Type of Fuel: Not reported  
Container Construction Thickness: Not reported  
Leak Detection: None

[Click here for Geo Tracker PDF:](#)

**CORTESE:**

Name: BREA VEHICLE CLEAN  
Address: 100 LAMBERT  
City,State,Zip: BREA, CA 92621  
Region: CORTESE  
Envirostor Id: Not reported  
Global ID: T0605901100  
Site/Facility Type: LUST CLEANUP SITE  
Cleanup Status: COMPLETED - CASE CLOSED  
Status Date: Not reported  
Site Code: Not reported  
Latitude: Not reported  
Longitude: Not reported  
Owner: Not reported  
Enf Type: Not reported  
Swat R: Not reported  
Flag: active  
Order No: Not reported  
Waste Discharge System No: Not reported  
Effective Date: Not reported  
Region 2: Not reported  
WID Id: Not reported  
Solid Waste Id No: Not reported  
Waste Management Uit Name: Not reported  
File Name: Active Open

**HIST CORTESE:**

edr\_fname: BREA VEHICLE CLEAN  
edr\_fadd1: 100 LAMBERT  
City,State,Zip: BREA, CA 92806  
Region: CORTESE  
Facility County Code: 30  
Reg By: LTNKA  
Reg Id: 083001450T



Map ID  
 Direction  
 Distance  
 Elevation

MAP FINDINGS

Site

Database(s)

EDR ID Number  
 EPA ID Number

**BREA VEHICLE CLEAN (Continued)**

**U001576720**

**CERS:**

Name: BREA VEHICLE CLEAN  
 Address: 100 LAMBERT  
 City,State,Zip: BREA, CA 92621  
 Site ID: 639292  
 CERS ID: T0605901100  
 CERS Description: Leaking Underground Storage Tank Cleanup Site

**Affiliation:**

Affiliation Type Desc: Regional Board Caseworker  
 Entity Name: MAILE SEEGER GEE - SANTA ANA RWQCB (REGION 8)  
 Entity Title: Not reported  
 Affiliation Address: 3737 MAIN STREET, SUITE 500  
 Affiliation City: RIVERSIDE  
 Affiliation State: CA  
 Affiliation Country: Not reported  
 Affiliation Zip: Not reported  
 Affiliation Phone: 9517824379,

Affiliation Type Desc: Local Agency Caseworker  
 Entity Name: TAMARA ESCOBEDO - ORANGE COUNTY LOP  
 Entity Title: Not reported  
 Affiliation Address: 1241 EAST DYER ROAD SUITE 120  
 Affiliation City: SANTA ANA  
 Affiliation State: CA  
 Affiliation Country: Not reported  
 Affiliation Zip: Not reported  
 Affiliation Phone: 7144336251,

**A4**  
**SE**  
 < 1/8  
 0.025 mi.  
 132 ft.

**AMERICAN QUALITY DRY CLEANERS**  
**330 N BREA BLVD STE C**  
**BREA, CA 92621**

**EDR Hist Cleaner 1019927888**  
**N/A**

**Site 4 of 11 in cluster A**

**Relative:** EDR Hist Cleaner  
**Higher**

**Actual:** Year: Name: Type:  
 388 ft. 1989 AMERICAN QUALITY DRY CLEANERS Drycleaning Plants, Except Rugs

**A5**  
**SE**  
 < 1/8  
 0.025 mi.  
 132 ft.

**AMERICAN QUALITY DRY CLEANERS**  
**330 N BREA BLVD STE C**  
**BREA, CA 92821**

**DRYCLEANERS S121698278**  
**N/A**

**Site 5 of 11 in cluster A**

**Relative:** DRYCLEAN SOUTH COAST:  
**Higher** Name: AMERICAN QUALITY DRY CLEANERS  
**Actual:** Address: 330 N BREA BLVD STE C  
 388 ft. City,State,Zip: BREA, CA 92821  
 Facility ID: 52432  
 Application Number: 142694  
 Permit Number: M54666  
 Status: Active  
 Representative Name: Not reported

Map ID  
Direction  
Distance  
Elevation

MAP FINDINGS

Site

Database(s)

EDR ID Number  
EPA ID Number

AMERICAN QUALITY DRY CLEANERS (Continued)

S121698278

Representative Telephone: Not reported  
Permit Status: INACT\_NR  
BCAT Number: 000234  
BCAT Description: DRY CLEANING EQUIP PERCHLOROETHYLENE  
CCAT Number: Not reported  
CCAT Description: Not reported  
UTM East: 417.29998779  
UTM North: 3753.8000488  
Application Date: 03/19/1986  
PO Issue Date: 02/10/1987  
NAICS Code: 812320  
SIC Code: 7216

A6  
SE  
< 1/8  
0.025 mi.  
132 ft.

AMERICAN QUALITY CLEANERS  
330 N BREA  
BREA, CA 92821

RCRA-SQG 1000360717  
FINDS CAD981669468  
ECHO

Site 6 of 11 in cluster A

Relative:  
Higher  
Actual:  
388 ft.

RCRA Listings:  
Date Form Received by Agency: 19960901  
Handler Name: American Quality Cleaners  
Handler Address: 330 N BREA  
Handler City,State,Zip: BREA, CA 92821  
EPA ID: CAD981669468  
Contact Name: Not reported  
Contact Address: Not reported  
Contact City,State,Zip: Not reported  
Contact Telephone: Not reported  
Contact Fax: Not reported  
Contact Email: Not reported  
Contact Title: Not reported  
EPA Region: 09  
Land Type: Not reported  
Federal Waste Generator Description: Small Quantity Generator  
Non-Notifier: Not reported  
Biennial Report Cycle: Not reported  
Accessibility: Not reported  
Active Site Indicator: Handler Activities  
State District Owner: Ca  
State District: 4  
Mailing Address: 330 N BREA  
Mailing City,State,Zip: BREA, CA 92821  
Owner Name: Not reported  
Owner Type: Not reported  
Operator Name: Not Required  
Operator Type: Private  
Short-Term Generator Activity: No  
Importer Activity: No  
Mixed Waste Generator: No  
Transporter Activity: No  
Transfer Facility Activity: No  
Recycler Activity with Storage: No  
Small Quantity On-Site Burner Exemption: No  
Smelting Melting and Refining Furnace Exemption: No  
Underground Injection Control: No  
Off-Site Waste Receipt: No  
Universal Waste Indicator: No

Map ID  
 Direction  
 Distance  
 Elevation

MAP FINDINGS

Site

Database(s)

EDR ID Number  
 EPA ID Number

**AMERICAN QUALITY CLEANERS (Continued)**

**1000360717**

Universal Waste Destination Facility:	No
Federal Universal Waste:	No
Active Site State-Reg Handler:	---
Federal Facility Indicator:	Not reported
Hazardous Secondary Material Indicator:	NN
Sub-Part K Indicator:	Not reported
2018 GPRA Permit Baseline:	Not on the Baseline
2018 GPRA Renewals Baseline:	Not on the Baseline
202 GPRA Corrective Action Baseline:	No
Subject to Corrective Action Universe:	No
Non-TSDFs Where RCRA CA has Been Imposed Universe:	No
Corrective Action Priority Ranking:	No NCAPS ranking
Environmental Control Indicator:	No
Institutional Control Indicator:	No
Human Exposure Controls Indicator:	N/A
Groundwater Controls Indicator:	N/A
Significant Non-Complier Universe:	No
Unaddressed Significant Non-Complier Universe:	No
Addressed Significant Non-Complier Universe:	No
Significant Non-Complier With a Compliance Schedule Universe:	No
Financial Assurance Required:	Not reported
Handler Date of Last Change:	20020627
Recognized Trader-Importer:	No
Recognized Trader-Exporter:	No
Importer of Spent Lead Acid Batteries:	No
Exporter of Spent Lead Acid Batteries:	No
Recycler Activity Without Storage:	Not reported
Manifest Broker:	Not reported
Sub-Part P Indicator:	No

Handler - Owner Operator:

Owner/Operator Indicator:	Operator
Owner/Operator Name: NOT REQUIRED	
Legal Status:	Private
Date Became Current:	Not reported
Date Ended Current:	Not reported
Owner/Operator Address:	NOT REQUIRED
Owner/Operator City,State,Zip:	NOT REQUIRED, ME 99999
Owner/Operator Telephone:	415-555-1212
Owner/Operator Telephone Ext:	Not reported
Owner/Operator Fax:	Not reported
Owner/Operator Email:	Not reported

Owner/Operator Indicator:	Owner
Owner/Operator Name: BILL HUGHES	
Legal Status:	Private
Date Became Current:	Not reported
Date Ended Current:	Not reported
Owner/Operator Address:	NOT REQUIRED
Owner/Operator City,State,Zip:	NOT REQUIRED, ME 99999
Owner/Operator Telephone:	415-555-1212
Owner/Operator Telephone Ext:	Not reported
Owner/Operator Fax:	Not reported
Owner/Operator Email:	Not reported

Map ID  
Direction  
Distance  
Elevation

MAP FINDINGS

Site

Database(s)

EDR ID Number  
EPA ID Number

**AMERICAN QUALITY CLEANERS (Continued)**

**1000360717**

Historic Generators:

Receive Date: 19960901  
Handler Name: AMERICAN QUALITY CLEANERS  
Federal Waste Generator Description: Small Quantity Generator  
State District Owner: Ca  
Large Quantity Handler of Universal Waste: No  
Recognized Trader Importer: No  
Recognized Trader Exporter: No  
Spent Lead Acid Battery Importer: No  
Spent Lead Acid Battery Exporter: No  
Current Record: Yes  
Non Storage Recycler Activity: Not reported  
Electronic Manifest Broker: Not reported

Receive Date: 19861118  
Handler Name: AMERICAN QUALITY CLEANERS  
Federal Waste Generator Description: Large Quantity Generator  
State District Owner: Ca  
Large Quantity Handler of Universal Waste: No  
Recognized Trader Importer: No  
Recognized Trader Exporter: No  
Spent Lead Acid Battery Importer: No  
Spent Lead Acid Battery Exporter: No  
Current Record: No  
Non Storage Recycler Activity: Not reported  
Electronic Manifest Broker: Not reported

List of NAICS Codes and Descriptions:

NAICS Codes: No NAICS Codes Found

Facility Has Received Notices of Violations:

Violations: No Violations Found

Evaluation Action Summary:

Evaluations: No Evaluations Found

FINDS:

Registry ID: 110006473510

[Click Here for FRS Facility Detail Report:](#)

Environmental Interest/Information System:

The Resource Conservation and Recovery Act Information System (RCRAInfo) is EPA's comprehensive information system in support of the Resource Conservation and Recovery Act (RCRA) of 1976 and the Hazardous and Solid Waste Amendments (HSWA) of 1984. It tracks many types of information about generators, transporters, treaters, storers, and disposers of hazardous waste.

[Click this hyperlink](#) while viewing on your computer to access additional FINDS: detail in the EDR Site Report.

ECHO:

Envid: 1000360717  
Registry ID: 110006473510

Map ID  
 Direction  
 Distance  
 Elevation

MAP FINDINGS

Site

Database(s)

EDR ID Number  
 EPA ID Number

**AMERICAN QUALITY CLEANERS (Continued)**

**1000360717**

DFR URL: <http://echo.epa.gov/detailed-facility-report?fid=110006473510>  
 Name: AMERICAN QUALITY CLEANERS  
 Address: 330 N BREA  
 City,State,Zip: BREA, CA 92821

**A7**  
**NNE**  
 < 1/8  
 0.035 mi.  
 183 ft.

**BREA VEHICLE CLEAN**  
**100 LAMBERT**  
**BREA, CA 92621**  
 Site 7 of 11 in cluster A

**UST FINDER RELEASE** **1028927119**  
 N/A

**Relative:**  
**Lower**

UST FINDER RELEASE:

**Actual:**  
 385 ft.

Object ID: 67581  
 Facility ID: Not reported  
 LUST ID: CAT0605901100  
 Name: BREA VEHICLE CLEAN  
 Address: 100 LAMBERT  
 City,State,Zip: BREA, CA 92621  
 Address Match Type: PointAddress  
 Reported Date: Not reported  
 Status: No Further Action  
 Substance: Not reported  
 Population within 1500ft: 1790  
 Domestic Wells within 1500ft: 0  
 Land Use: Developed, Medium Intensity  
 Within SPA: No  
 SPA PWS Facility ID: Not reported  
 SPA Water Type: Not reported  
 SPA Facility Type: Not reported  
 SPA HUC12: Not reported  
 Within WHPA: No  
 WHPA PWS Facility ID: Not reported  
 WHPA Water Type: Not reported  
 WHPA Facility Type: Not reported  
 WHPA HUC12: Not reported  
 Within 100yr Floodplain: No  
 Tribe: Not reported  
 EPA Region: 9  
 NFA Letter 1: Not reported  
 NFA Letter 2: Not reported  
 NFA Letter 3: Not reported  
 NFA Letter 4: Not reported  
 Closed With Residual Contaminate: Not reported  
 Coordinate Source: Geocode  
 X Coord: -117.89653  
 Y Coord: 33.9248400000001  
 Latitude: 33.92484  
 Longitude: -117.8965299999999

Map ID  
 Direction  
 Distance  
 Elevation

MAP FINDINGS

Site

Database(s)

EDR ID Number  
 EPA ID Number

**B8**  
**ENE**  
 < 1/8  
 0.041 mi.  
 215 ft.

**390 BREA LLC**  
**390 NORTH BREA BOULEVARD**  
**BREA, CA 92821**

**RCRA NonGen / NLR**

**1024759790**  
**CAC002979641**

**Site 1 of 11 in cluster B**

**Relative:**  
**Higher**

**Actual:**  
**390 ft.**

RCRA Listings:	
Date Form Received by Agency:	20180910
Handler Name:	390 Brea Llc
Handler Address:	390 NORTH BREA BOULEVARD
Handler City,State,Zip:	BREA, CA 92821
EPA ID:	CAC002979641
Contact Name:	KATIE LISTER
Contact Address:	2527 FRESNO ST
Contact City,State,Zip:	FRESNO, CA 93721
Contact Telephone:	559-268-7020
Contact Fax:	Not reported
Contact Email:	KATIEL@MOORETWINING.COM
Contact Title:	Not reported
EPA Region:	09
Land Type:	Not reported
Federal Waste Generator Description:	Not a generator, verified
Non-Notifier:	Not reported
Biennial Report Cycle:	Not reported
Accessibility:	Not reported
Active Site Indicator:	Handler Activities
State District Owner:	Not reported
State District:	Not reported
Mailing Address:	390 BREA LLC
Mailing City,State,Zip:	BREA, CA 92821
Owner Name:	390 Brea Llc
Owner Type:	Other
Operator Name:	Katie Lister
Operator Type:	Other
Short-Term Generator Activity:	No
Importer Activity:	No
Mixed Waste Generator:	No
Transporter Activity:	No
Transfer Facility Activity:	No
Recycler Activity with Storage:	No
Small Quantity On-Site Burner Exemption:	No
Smelting Melting and Refining Furnace Exemption:	No
Underground Injection Control:	No
Off-Site Waste Receipt:	No
Universal Waste Indicator:	Yes
Universal Waste Destination Facility:	Yes
Federal Universal Waste:	No
Active Site State-Reg Handler:	---
Federal Facility Indicator:	Not reported
Hazardous Secondary Material Indicator:	N
Sub-Part K Indicator:	Not reported
2018 GPRC Permit Baseline:	Not on the Baseline
2018 GPRC Renewals Baseline:	Not on the Baseline
202 GPRC Corrective Action Baseline:	No
Subject to Corrective Action Universe:	No
Non-TSDFs Where RCRA CA has Been Imposed Universe:	No
Corrective Action Priority Ranking:	No NCAPS ranking
Environmental Control Indicator:	No
Institutional Control Indicator:	No

Map ID  
Direction  
Distance  
Elevation

MAP FINDINGS

Site

Database(s)

EDR ID Number  
EPA ID Number

**390 BREA LLC (Continued)**

**1024759790**

Human Exposure Controls Indicator: N/A  
Groundwater Controls Indicator: N/A  
Significant Non-Complier Universe: No  
Unaddressed Significant Non-Complier Universe: No  
Addressed Significant Non-Complier Universe: No  
Significant Non-Complier With a Compliance Schedule Universe: No  
Financial Assurance Required: Not reported  
Handler Date of Last Change: 20181001  
Recognized Trader-Importer: No  
Recognized Trader-Exporter: No  
Importer of Spent Lead Acid Batteries: No  
Exporter of Spent Lead Acid Batteries: No  
Recycler Activity Without Storage: No  
Manifest Broker: No  
Sub-Part P Indicator: No

Handler - Owner Operator:

Owner/Operator Indicator: Operator  
Owner/Operator Name: KATIE LISTER  
Legal Status: Other  
Date Became Current: Not reported  
Date Ended Current: Not reported  
Owner/Operator Address: 2527 FRESNO ST  
Owner/Operator City,State,Zip: FRESNO, CA 93721  
Owner/Operator Telephone: 559-268-7020  
Owner/Operator Telephone Ext: Not reported  
Owner/Operator Fax: Not reported  
Owner/Operator Email: Not reported

Owner/Operator Indicator: Owner  
Owner/Operator Name: 390 BREA LLC  
Legal Status: Other  
Date Became Current: Not reported  
Date Ended Current: Not reported  
Owner/Operator Address: 330 WEST BIRCH ST. #201  
Owner/Operator City,State,Zip: BREA, CA 92821  
Owner/Operator Telephone: 714-990-8748  
Owner/Operator Telephone Ext: Not reported  
Owner/Operator Fax: Not reported  
Owner/Operator Email: Not reported

Historic Generators:

Receive Date: 20180910  
Handler Name: 390 BREA LLC  
Federal Waste Generator Description: Not a generator, verified  
State District Owner: Not reported  
Large Quantity Handler of Universal Waste: No  
Recognized Trader Importer: No  
Recognized Trader Exporter: No  
Spent Lead Acid Battery Importer: No  
Spent Lead Acid Battery Exporter: No  
Current Record: Yes  
Non Storage Recycler Activity: Not reported  
Electronic Manifest Broker: Not reported



Map ID  
 Direction  
 Distance  
 Elevation

MAP FINDINGS

EDR ID Number  
 EPA ID Number

Site

Database(s)

**390 BREA LLC (Continued)**

**1024759790**

List of NAICS Codes and Descriptions:

NAICS Code: 236220  
 NAICS Description: COMMERCIAL AND INSTITUTIONAL BUILDING CONSTRUCTION

Facility Has Received Notices of Violations:

Violations: No Violations Found

Evaluation Action Summary:

Evaluations: No Evaluations Found

**B9**  
**ENE**  
**< 1/8**  
**0.041 mi.**  
**215 ft.**

**CVS PHARMACY #11111**  
**390 N BREA BLVD**  
**BREA, CA 92821**  
**Site 2 of 11 in cluster B**

**CERS HAZ WASTE**  
**HWTS**  
**HAZNET**  
**NPDES**  
**CIWQS**

**S122247203**  
**N/A**

**Relative:**  
**Higher**  
**Actual:**  
**390 ft.**

CERS HAZ WASTE:  
 Name: CVS PHARMACY #11111  
 Address: 390 N BREA BLVD  
 City,State,Zip: BREA, CA 92821  
 Site ID: 447463  
 CERS ID: 10779667  
 CERS Description: RCRA LQ HW Generator

Evaluation:

Eval General Type: Compliance Evaluation Inspection  
 Eval Date: 03-05-2019  
 Violations Found: No  
 Eval Type: Routine done by local agency

Eval Notes: The hazardous waste found here include: - Corrosive Waste (returned and broken consumer commodity) - Flammable Waste (returned and broken consumer commodity) - Toxic Waste (returned and broken consumer commodity) There was a pharmacy on site, but there was no hazardous waste accumulated in this area during this inspection. Manifest was available and was reviewed and waste is being picked up by Stericycle. The pharmacy on site did generate P-listed waste of quantity one pound since its opening in November 2018. Per Ms. Quezada, hazardous waste training is being conducted for employees on an annual basis. Weekly inspections are performed. The trash cans inside the store were checked and there was no hazardous waste. Walked the perimeter of the site, and there were no hazardous waste spills or discharges observed during this inspection. Please contact Shruthi Sill at ssill@ochca.com with regards to any questions.

Eval Division: Orange County Environmental Health  
 Eval Program: HW  
 Eval Source: CERS,

Eval General Type: Compliance Evaluation Inspection  
 Eval Date: 03-11-2022  
 Violations Found: No  
 Eval Type: Routine done by local agency

Eval Notes: On site to conduct a routine hazardous waste inspection. Met with Leticia Quesada of CVS Brea. Consent was provided to enter and conduct inspection activities. The following was observed on this date: -- Hazardous waste generated was properly stored and labeled. -- Waste manifests were available for review and were properly completed. --

Map ID  
Direction  
Distance  
Elevation

MAP FINDINGS

Site

Database(s)

EDR ID Number  
EPA ID Number

**CVS PHARMACY #11111 (Continued)**

**S122247203**

Perimeter of the facility was inspected. Did not observe any indication of a hazardous waste release or illegal dumping along the perimeter of the facility. The facility is in compliance.

Eval Division: Orange County Environmental Health  
Eval Program: HW  
Eval Source: CERS,

Coordinates:

Site ID: 447463  
Facility Name: CVS Pharmacy #11111  
Env Int Type Code: HWG  
Program ID: 10779667  
Coord Name: Not reported  
Ref Point Type Desc: Center of a facility or station.,  
Latitude: 33.924400  
Longitude: -117.895360

Affiliation:

Affiliation Type Desc: CUPA District  
Entity Name: Orange County Env Health  
Entity Title: Not reported  
Affiliation Address: 1241 East Dyer Road Suite 120  
Affiliation City: Santa Ana  
Affiliation State: CA  
Affiliation Country: Not reported  
Affiliation Zip: 92705-5611  
Affiliation Phone: (714) 433-6406,

Affiliation Type Desc: Environmental Contact  
Entity Name: 3E, Regulatory Services/CVS  
Entity Title: Not reported  
Affiliation Address: 3207 Grey Hawk Ct., Ste. 200  
Affiliation City: Carlsbad,  
Affiliation State: CA  
Affiliation Country: Not reported  
Affiliation Zip: 92010  
Affiliation Phone: ,

Affiliation Type Desc: Operator  
Entity Name: Garfield Beach CVS, L.L.C.  
Entity Title: Not reported  
Affiliation Address: Not reported  
Affiliation City: Not reported  
Affiliation State: Not reported  
Affiliation Country: Not reported  
Affiliation Zip: Not reported  
Affiliation Phone: (401) 765-1500,

Affiliation Type Desc: Parent Corporation  
Entity Name: CVS Health  
Entity Title: Not reported  
Affiliation Address: Not reported  
Affiliation City: Not reported  
Affiliation State: Not reported  
Affiliation Country: Not reported  
Affiliation Zip: Not reported

Map ID  
Direction  
Distance  
Elevation

MAP FINDINGS

Site

Database(s)

EDR ID Number  
EPA ID Number

**CVS PHARMACY #11111 (Continued)**

**S122247203**

Affiliation Phone: ,

Affiliation Type Desc: Document Preparer  
Entity Name: Tristan Guison, Agent for Garfield Beach CVS, L.L.C.  
Entity Title: Not reported  
Affiliation Address: Not reported  
Affiliation City: Not reported  
Affiliation State: Not reported  
Affiliation Country: Not reported  
Affiliation Zip: Not reported  
Affiliation Phone: ,

Affiliation Type Desc: Legal Owner  
Entity Name: Garfield Beach CVS, L.L.C.  
Entity Title: Not reported  
Affiliation Address: One CVS Drive  
Affiliation City: Woonsocket  
Affiliation State: RI  
Affiliation Country: United States  
Affiliation Zip: 02895  
Affiliation Phone: (401) 765-1500,

Affiliation Type Desc: Facility Mailing Address  
Entity Name: Mailing Address  
Entity Title: Not reported  
Affiliation Address: CVS Health, Attn: Erin Chilinski, C.S. Legal- One CVS Drive - MC 1160  
Affiliation City: Woonsocket  
Affiliation State: RI  
Affiliation Country: Not reported  
Affiliation Zip: 02895  
Affiliation Phone: ,

Affiliation Type Desc: Identification Signer  
Entity Name: Tristan Guison, Agent for Garfield Beach CVS, L.L.C.  
Entity Title: Reg. Business Solutions & Services Lead, 3E  
Affiliation Address: Not reported  
Affiliation City: Not reported  
Affiliation State: Not reported  
Affiliation Country: Not reported  
Affiliation Zip: Not reported  
Affiliation Phone: ,

Name: CVS PHARMACY #11111  
Address: 390 N BREA BLVD  
City,State,Zip: BREA, CA 92821  
Site ID: 447463  
CERS ID: 10779667  
CERS Description: Hazardous Waste Generator

Evaluation:  
Eval General Type: Compliance Evaluation Inspection  
Eval Date: 03-05-2019  
Violations Found: No  
Eval Type: Routine done by local agency  
Eval Notes: The hazardous waste found here include: - Corrosive Waste (returned and broken consumer commodity) - Flammable Waste (returned and broken consumer commodity) - Toxic Waste (returned and broken consumer

Map ID  
Direction  
Distance  
Elevation

MAP FINDINGS

Site

Database(s)

EDR ID Number  
EPA ID Number

**CVS PHARMACY #11111 (Continued)**

**S122247203**

commodity) There was a pharmacy on site, but there was no hazardous waste accumulated in this area during this inspection. Manifest was available and was reviewed and waste is being picked up by Stericycle. The pharmacy on site did generate P-listed waste of quantity one pound since its opening in November 2018. Per Ms. Quezada, hazardous waste training is being conducted for employees on an annual basis. Weekly inspections are performed. The trash cans inside the store were checked and there was no hazardous waste. Walked the perimeter of the site, and there were no hazardous waste spills or discharges observed during this inspection. Please contact Shruthi Sill at ssill@ochca.com with regards to any questions.

Eval Division: Orange County Environmental Health  
Eval Program: HW  
Eval Source: CERS,

Eval General Type: Compliance Evaluation Inspection  
Eval Date: 03-11-2022  
Violations Found: No  
Eval Type: Routine done by local agency  
Eval Notes:

On site to conduct a routine hazardous waste inspection. Met with Leticia Quesada of CVS Brea. Consent was provided to enter and conduct inspection activities. The following was observed on this date: -- Hazardous waste generated was properly stored and labeled. -- Waste manifests were available for review and were properly completed. -- Perimeter of the facility was inspected. Did not observe any indication of a hazardous waste release or illegal dumping along the perimeter of the facility. The facility is in compliance.

Eval Division: Orange County Environmental Health  
Eval Program: HW  
Eval Source: CERS,

**Coordinates:**

Site ID: 447463  
Facility Name: CVS Pharmacy #11111  
Env Int Type Code: HWG  
Program ID: 10779667  
Coord Name: Not reported  
Ref Point Type Desc: Center of a facility or station.,  
Latitude: 33.924400  
Longitude: -117.895360

**Affiliation:**

Affiliation Type Desc: CUPA District  
Entity Name: Orange County Env Health  
Entity Title: Not reported  
Affiliation Address: 1241 East Dyer Road Suite 120  
Affiliation City: Santa Ana  
Affiliation State: CA  
Affiliation Country: Not reported  
Affiliation Zip: 92705-5611  
Affiliation Phone: (714) 433-6406,

Affiliation Type Desc: Environmental Contact  
Entity Name: 3E, Regulatory Services/CVS  
Entity Title: Not reported  
Affiliation Address: 3207 Grey Hawk Ct., Ste. 200

Map ID  
Direction  
Distance  
Elevation

MAP FINDINGS

Site

Database(s)

EDR ID Number  
EPA ID Number

**CVS PHARMACY #11111 (Continued)**

**S122247203**

Affiliation City: Carlsbad,  
Affiliation State: CA  
Affiliation Country: Not reported  
Affiliation Zip: 92010  
Affiliation Phone: ,

Affiliation Type Desc: Operator  
Entity Name: Garfield Beach CVS, L.L.C.  
Entity Title: Not reported  
Affiliation Address: Not reported  
Affiliation City: Not reported  
Affiliation State: Not reported  
Affiliation Country: Not reported  
Affiliation Zip: Not reported  
Affiliation Phone: (401) 765-1500,

Affiliation Type Desc: Parent Corporation  
Entity Name: CVS Health  
Entity Title: Not reported  
Affiliation Address: Not reported  
Affiliation City: Not reported  
Affiliation State: Not reported  
Affiliation Country: Not reported  
Affiliation Zip: Not reported  
Affiliation Phone: ,

Affiliation Type Desc: Document Preparer  
Entity Name: Tristan Guison, Agent for Garfield Beach CVS, L.L.C.  
Entity Title: Not reported  
Affiliation Address: Not reported  
Affiliation City: Not reported  
Affiliation State: Not reported  
Affiliation Country: Not reported  
Affiliation Zip: Not reported  
Affiliation Phone: ,

Affiliation Type Desc: Legal Owner  
Entity Name: Garfield Beach CVS, L.L.C.  
Entity Title: Not reported  
Affiliation Address: One CVS Drive  
Affiliation City: Woonsocket  
Affiliation State: RI  
Affiliation Country: United States  
Affiliation Zip: 02895  
Affiliation Phone: (401) 765-1500,

Affiliation Type Desc: Facility Mailing Address  
Entity Name: Mailing Address  
Entity Title: Not reported  
Affiliation Address: CVS Health, Attn: Erin Chilinski, C.S. Legal- One CVS Drive - MC 1160  
Affiliation City: Woonsocket  
Affiliation State: RI  
Affiliation Country: Not reported  
Affiliation Zip: 02895  
Affiliation Phone: ,

Affiliation Type Desc: Identification Signer

Map ID  
Direction  
Distance  
Elevation

MAP FINDINGS

Site

Database(s)

EDR ID Number  
EPA ID Number

**CVS PHARMACY #11111 (Continued)**

**S122247203**

Entity Name: Tristan Guison, Agent for Garfield Beach CVS, L.L.C.  
Entity Title: Reg. Business Solutions & Services Lead, 3E  
Affiliation Address: Not reported  
Affiliation City: Not reported  
Affiliation State: Not reported  
Affiliation Country: Not reported  
Affiliation Zip: Not reported  
Affiliation Phone: ,

**HWTS:**

Name: CVS PHARMACY #11111  
Address: 390 N BREA BLVD  
Address 2: Not reported  
City,State,Zip: BREA, CA 92821  
EPA ID: CAR000290288  
Inactive Date: Not reported  
Create Date: 11/30/2018  
Last Act Date: Not reported  
Mailing Name: Not reported  
Mailing Address: 1 CVS DR MC2340  
Mailing Address 2: Not reported  
Mailing City,State,Zip: WOONSOCKET, RI 2895  
Owner Name: LONGS DRUG STORES CALIFORNIA LLC  
Owner Address: 1 CVS DR MC 2340  
Owner Address 2: Not reported  
Owner City,State,Zip: WOONSOCKET, RI 2895  
Owner Phone: Not reported  
Owner Fax: Not reported  
Contact Name: NICOLE WILKINSON  
Contact Address: 1 CVS DRIVE  
Contact Address 2: Not reported  
City,State,Zip: WOONSOCKET, RI 28956146  
Contact Phone: Not reported  
Contact Fax: Not reported  
Facility Status: Active  
Facility Type: PERMANENT  
Category: FEDERAL  
Latitude: 33.92442  
Longitude: -117.895563

**NAICS:**

EPA ID: CAR000290288  
Create Date: 2018-11-30 10:45:08.990  
NAICS Code: 446191  
NAICS Description: Food (Health) Supplement Stores  
Issued EPA ID Date: 2018-11-30 10:45:08.83300  
Inactive Date: Not reported  
Facility Name: CVS PHARMACY #11111  
Facility Address: 390 N BREA BLVD  
Facility Address 2: Not reported  
Facility City: BREA  
Facility County: Not reported  
Facility State: CA  
Facility Zip: 92821

Map ID  
Direction  
Distance  
Elevation

MAP FINDINGS

Site

Database(s)

EDR ID Number  
EPA ID Number

CVS PHARMACY #11111 (Continued)

S122247203

HAZNET:

Name: CVS PHARMACY #11111  
Address: 390 N BREA BLVD  
Address 2: Not reported  
City, State, Zip: BREA, CA 92821  
Contact: NICOLE WILKINSON  
Telephone: 4017707132  
Mailing Name: Not reported  
Mailing Address: 1 CVS DR MC2340

Year: 2021  
Gepaid: CAR000290288  
TSD EPA ID: CAD008364432  
CA Waste Code: 331 - Off-specification, aged or surplus organics  
Disposal Method: H141 - Storage, Bulking, And/Or Transfer Off Site--No Treatment/Reovery (H010-H129) Or (H131-H135)  
Tons: 0.035

Year: 2021  
Gepaid: CAR000290288  
TSD EPA ID: MID980615298  
CA Waste Code: 311 - Pharmaceutical waste  
Disposal Method: H141 - Storage, Bulking, And/Or Transfer Off Site--No Treatment/Reovery (H010-H129) Or (H131-H135)  
Tons: 0.0015

Year: 2021  
Gepaid: CAR000290288  
TSD EPA ID: CAD008364432  
CA Waste Code: 214 - Unspecified solvent mixture  
Disposal Method: H141 - Storage, Bulking, And/Or Transfer Off Site--No Treatment/Reovery (H010-H129) Or (H131-H135)  
Tons: 0.0225

Year: 2021  
Gepaid: CAR000290288  
TSD EPA ID: CAD008364432  
CA Waste Code: 311 - Pharmaceutical waste  
Disposal Method: H141 - Storage, Bulking, And/Or Transfer Off Site--No Treatment/Reovery (H010-H129) Or (H131-H135)  
Tons: 0.1255

Year: 2020  
Gepaid: CAR000290288  
TSD EPA ID: MID980615298  
CA Waste Code: 311 - Pharmaceutical waste  
Disposal Method: H141 - Storage, Bulking, And/Or Transfer Off Site--No Treatment/Reovery (H010-H129) Or (H131-H135)  
Tons: 0.0005

Year: 2020  
Gepaid: CAR000290288  
TSD EPA ID: CAD008364432  
CA Waste Code: 311 - Pharmaceutical waste  
Disposal Method: H141 - Storage, Bulking, And/Or Transfer Off Site--No Treatment/Reovery (H010-H129) Or (H131-H135)  
Tons: 0.1835



Map ID  
Direction  
Distance  
Elevation

MAP FINDINGS

Site

Database(s)

EDR ID Number  
EPA ID Number

CVS PHARMACY #11111 (Continued)

S122247203

Year: 2020  
Gepaid: CAR000290288  
TSD EPA ID: CAD008364432  
CA Waste Code: 331 - Off-specification, aged or surplus organics  
Disposal Method: H141 - Storage, Bulking, And/Or Transfer Off Site--No Treatment/Reovery (H010-H129) Or (H131-H135)  
Tons: 0.1575

Year: 2020  
Gepaid: CAR000290288  
TSD EPA ID: CAD008364432  
CA Waste Code: 214 - Unspecified solvent mixture  
Disposal Method: H141 - Storage, Bulking, And/Or Transfer Off Site--No Treatment/Reovery (H010-H129) Or (H131-H135)  
Tons: 0.1795

Year: 2020  
Gepaid: CAR000290288  
TSD EPA ID: CAD008364432  
CA Waste Code: 181 - Other inorganic solid waste  
Disposal Method: H141 - Storage, Bulking, And/Or Transfer Off Site--No Treatment/Reovery (H010-H129) Or (H131-H135)  
Tons: 0.002

Additional Info:

Year: 2021  
Gen EPA ID: CAR000290288

Shipment Date: 9/15/2020  
Creation Date: 9/29/2020  
Receipt Date: 9/28/2020  
Manifest ID: 015070367FLE  
Trans EPA ID: MNS000110924  
Trans Name: Stericycle Specialty Waste Solutions Inc  
Trans 2 EPA ID: Not reported  
Trans 2 Name: Not reported  
TSD EPA ID: CAD008364432  
Trans Name: Rho Chem LLC  
TSD EPA Alt ID: Not reported  
TSD EPA Alt Name: Not reported  
Waste Code Description: 214 - Unspecified solvent mixture  
RCRA Code: D001  
Meth Code: H141 - Storage, Bulking, And/Or Transfer Off Site--No Treatment/Reovery (H010-H129) Or (H131-H135)

Quantity Tons: 0.005  
Waste Quantity: 10  
Quantity Unit: P  
Additional Code 1: Not reported  
Additional Code 2: Not reported  
Additional Code 3: Not reported  
Additional Code 4: Not reported  
Additional Code 5: Not reported

Shipment Date: 9/15/2020  
Creation Date: 9/29/2020  
Receipt Date: 9/28/2020

Map ID  
Direction  
Distance  
Elevation

MAP FINDINGS

Site

Database(s)

EDR ID Number  
EPA ID Number

CVS PHARMACY #11111 (Continued)

S122247203

Manifest ID: 015070367FLE  
Trans EPA ID: MNS000110924  
Trans Name: Stericycle Specialty Waste Solutions Inc  
Trans 2 EPA ID: Not reported  
Trans 2 Name: Not reported  
TSDf EPA ID: CAD008364432  
Trans Name: Rho Chem LLC  
TSDf Alt EPA ID: Not reported  
TSDf Alt Name: Not reported  
Waste Code Description: 214 - Unspecified solvent mixture  
RCRA Code: D001,U002  
Meth Code: H141 - Storage, Bulking, And/Or Transfer Off Site--No Treatment/Reovery (H010-H129) Or (H131-H135)  
  
Quantity Tons: 0.13  
Waste Quantity: 260  
Quantity Unit: P  
Additional Code 1: Not reported  
Additional Code 2: Not reported  
Additional Code 3: Not reported  
Additional Code 4: Not reported  
Additional Code 5: Not reported  
  
Shipment Date: 9/15/2020  
Creation Date: 9/29/2020  
Receipt Date: 9/28/2020  
Manifest ID: 015070367FLE  
Trans EPA ID: MNS000110924  
Trans Name: Stericycle Specialty Waste Solutions Inc  
Trans 2 EPA ID: Not reported  
Trans 2 Name: Not reported  
TSDf EPA ID: CAD008364432  
Trans Name: Rho Chem LLC  
TSDf Alt EPA ID: Not reported  
TSDf Alt Name: Not reported  
Waste Code Description: 331 - Off-specification, aged, or surplus organics  
RCRA Code: Not reported  
Meth Code: H141 - Storage, Bulking, And/Or Transfer Off Site--No Treatment/Reovery (H010-H129) Or (H131-H135)  
  
Quantity Tons: 0.0385  
Waste Quantity: 77  
Quantity Unit: P  
Additional Code 1: Not reported  
Additional Code 2: Not reported  
Additional Code 3: Not reported  
Additional Code 4: Not reported  
Additional Code 5: Not reported  
  
Shipment Date: 9/15/2020  
Creation Date: 9/29/2020  
Receipt Date: 9/28/2020  
Manifest ID: 015070367FLE  
Trans EPA ID: MNS000110924  
Trans Name: Stericycle Specialty Waste Solutions Inc  
Trans 2 EPA ID: Not reported  
Trans 2 Name: Not reported  
TSDf EPA ID: CAD008364432  
Trans Name: Rho Chem LLC

Map ID  
Direction  
Distance  
Elevation

MAP FINDINGS

Site

Database(s)

EDR ID Number  
EPA ID Number

**CVS PHARMACY #11111 (Continued)**

**S122247203**

TSDf Alt EPA ID:	Not reported
TSDf Alt Name:	Not reported
Waste Code Description:	311 - Pharmaceutical waste
RCRA Code:	P001
Meth Code:	H141 - Storage, Bulking, And/Or Transfer Off Site--No Treatment/Reovery (H010-H129) Or (H131-H135)
Quantity Tons:	0.0005
Waste Quantity:	1
Quantity Unit:	P
Additional Code 1:	Not reported
Additional Code 2:	Not reported
Additional Code 3:	Not reported
Additional Code 4:	Not reported
Additional Code 5:	Not reported
Shipment Date:	9/15/2020
Creation Date:	9/29/2020
Receipt Date:	9/28/2020
Manifest ID:	015070367FLE
Trans EPA ID:	MNS000110924
Trans Name:	Stericycle Specialty Waste Solutions Inc
Trans 2 EPA ID:	Not reported
Trans 2 Name:	Not reported
TSDf EPA ID:	CAD008364432
Trans Name:	Rho Chem LLC
TSDf Alt EPA ID:	Not reported
TSDf Alt Name:	Not reported
Waste Code Description:	311 - Pharmaceutical waste
RCRA Code:	D007,D010
Meth Code:	H141 - Storage, Bulking, And/Or Transfer Off Site--No Treatment/Reovery (H010-H129) Or (H131-H135)
Quantity Tons:	0.0015
Waste Quantity:	3
Quantity Unit:	P
Additional Code 1:	Not reported
Additional Code 2:	Not reported
Additional Code 3:	Not reported
Additional Code 4:	Not reported
Additional Code 5:	Not reported
Shipment Date:	6/29/2020
Creation Date:	7/9/2020
Receipt Date:	7/6/2020
Manifest ID:	014383870FLE
Trans EPA ID:	MNS000110924
Trans Name:	Stericycle Specialty Waste Solutions Inc
Trans 2 EPA ID:	MNS000110924
Trans 2 Name:	Stericycle Specialty Waste Solutions Inc
TSDf EPA ID:	CAD008364432
Trans Name:	Rho Chem LLC
TSDf Alt EPA ID:	Not reported
TSDf Alt Name:	Not reported
Waste Code Description:	214 - Unspecified solvent mixture
RCRA Code:	D001,U002
Meth Code:	H141 - Storage, Bulking, And/Or Transfer Off Site--No Treatment/Reovery (H010-H129) Or (H131-H135)
Quantity Tons:	0.0025

Map ID  
Direction  
Distance  
Elevation

MAP FINDINGS

Site

Database(s)

EDR ID Number  
EPA ID Number

CVS PHARMACY #11111 (Continued)

S122247203

Waste Quantity: 5  
Quantity Unit: P  
Additional Code 1: Not reported  
Additional Code 2: Not reported  
Additional Code 3: Not reported  
Additional Code 4: Not reported  
Additional Code 5: Not reported

Shipment Date: 6/29/2020  
Creation Date: 7/9/2020  
Receipt Date: 7/6/2020  
Manifest ID: 014383870FLE  
Trans EPA ID: MNS000110924  
Trans Name: Stericycle Specialty Waste Solutions Inc  
Trans 2 EPA ID: MNS000110924  
Trans 2 Name: Stericycle Specialty Waste Solutions Inc  
TSDf EPA ID: CAD008364432  
Trans Name: Rho Chem LLC  
TSDf Alt EPA ID: Not reported  
TSDf Alt Name: Not reported  
Waste Code Description: 331 - Off-specification, aged, or surplus organics  
RCRA Code: U129,U205  
Meth Code: H141 - Storage, Bulking, And/Or Transfer Off Site--No Treatment/Reovery (H010-H129) Or (H131-H135)

Quantity Tons: 0.05  
Waste Quantity: 100  
Quantity Unit: P  
Additional Code 1: Not reported  
Additional Code 2: Not reported  
Additional Code 3: Not reported  
Additional Code 4: Not reported  
Additional Code 5: Not reported

Shipment Date: 6/29/2020  
Creation Date: 7/9/2020  
Receipt Date: 7/6/2020  
Manifest ID: 014383870FLE  
Trans EPA ID: MNS000110924  
Trans Name: Stericycle Specialty Waste Solutions Inc  
Trans 2 EPA ID: MNS000110924  
Trans 2 Name: Stericycle Specialty Waste Solutions Inc  
TSDf EPA ID: CAD008364432  
Trans Name: Rho Chem LLC  
TSDf Alt EPA ID: Not reported  
TSDf Alt Name: Not reported  
Waste Code Description: 311 - Pharmaceutical waste  
RCRA Code: P001  
Meth Code: H141 - Storage, Bulking, And/Or Transfer Off Site--No Treatment/Reovery (H010-H129) Or (H131-H135)

Quantity Tons: 0.0005  
Waste Quantity: 1  
Quantity Unit: P  
Additional Code 1: Not reported  
Additional Code 2: Not reported  
Additional Code 3: Not reported  
Additional Code 4: Not reported  
Additional Code 5: Not reported

Map ID  
Direction  
Distance  
Elevation

MAP FINDINGS

Site

Database(s)

EDR ID Number  
EPA ID Number

**CVS PHARMACY #11111 (Continued)**

**S122247203**

Shipment Date: 6/29/2020  
Creation Date: 7/9/2020  
Receipt Date: 7/6/2020  
Manifest ID: 014383870FLE  
Trans EPA ID: MNS000110924  
Trans Name: Stericycle Specialty Waste Solutions Inc  
Trans 2 EPA ID: MNS000110924  
Trans 2 Name: Stericycle Specialty Waste Solutions Inc  
TSDf EPA ID: CAD008364432  
Trans Name: Rho Chem LLC  
TSDf Alt EPA ID: Not reported  
TSDf Alt Name: Not reported  
Waste Code Description: 214 - Unspecified solvent mixture  
RCRA Code: D001  
Meth Code: H141 - Storage, Bulking, And/Or Transfer Off Site--No Treatment/Reovery (H010-H129) Or (H131-H135)  
  
Quantity Tons: 0.0005  
Waste Quantity: 1  
Quantity Unit: P  
Additional Code 1: Not reported  
Additional Code 2: Not reported  
Additional Code 3: Not reported  
Additional Code 4: Not reported  
Additional Code 5: Not reported

Shipment Date: 6/29/2020  
Creation Date: 7/9/2020  
Receipt Date: 7/6/2020  
Manifest ID: 014383870FLE  
Trans EPA ID: MNS000110924  
Trans Name: Stericycle Specialty Waste Solutions Inc  
Trans 2 EPA ID: MNS000110924  
Trans 2 Name: Stericycle Specialty Waste Solutions Inc  
TSDf EPA ID: CAD008364432  
Trans Name: Rho Chem LLC  
TSDf Alt EPA ID: Not reported  
TSDf Alt Name: Not reported  
Waste Code Description: 311 - Pharmaceutical waste  
RCRA Code: D007,D009,D010,  
Meth Code: H141 - Storage, Bulking, And/Or Transfer Off Site--No Treatment/Reovery (H010-H129) Or (H131-H135)  
  
Quantity Tons: 0.0005  
Waste Quantity: 1  
Quantity Unit: P  
Additional Code 1: Not reported  
Additional Code 2: Not reported  
Additional Code 3: Not reported  
Additional Code 4: Not reported  
Additional Code 5: Not reported

Additional Info:  
Year: 2020  
Gen EPA ID: CAR000290288

Shipment Date: 9/15/2020  
Creation Date: 9/29/2020  
Receipt Date: 9/28/2020

Map ID  
Direction  
Distance  
Elevation

MAP FINDINGS

Site

Database(s)

EDR ID Number  
EPA ID Number

CVS PHARMACY #11111 (Continued)

S122247203

Manifest ID:	015070367FLE
Trans EPA ID:	MNS000110924
Trans Name:	Stericycle Specialty Waste Solutions Inc
Trans 2 EPA ID:	Not reported
Trans 2 Name:	Not reported
TSDf EPA ID:	CAD008364432
Trans Name:	Rho Chem LLC
TSDf Alt EPA ID:	Not reported
TSDf Alt Name:	Not reported
Waste Code Description:	214 - Unspecified solvent mixture
RCRA Code:	D001,U002
Meth Code:	H141 - Storage, Bulking, And/Or Transfer Off Site--No Treatment/Reovery (H010-H129) Or (H131-H135)
Quantity Tons:	0.13
Waste Quantity:	260
Quantity Unit:	P
Additional Code 1:	Not reported
Additional Code 2:	Not reported
Additional Code 3:	Not reported
Additional Code 4:	Not reported
Additional Code 5:	Not reported
Shipment Date:	9/15/2020
Creation Date:	9/29/2020
Receipt Date:	9/28/2020
Manifest ID:	015070367FLE
Trans EPA ID:	MNS000110924
Trans Name:	Stericycle Specialty Waste Solutions Inc
Trans 2 EPA ID:	Not reported
Trans 2 Name:	Not reported
TSDf EPA ID:	CAD008364432
Trans Name:	Rho Chem LLC
TSDf Alt EPA ID:	Not reported
TSDf Alt Name:	Not reported
Waste Code Description:	331 - Off-specification, aged, or surplus organics
RCRA Code:	Not reported
Meth Code:	H141 - Storage, Bulking, And/Or Transfer Off Site--No Treatment/Reovery (H010-H129) Or (H131-H135)
Quantity Tons:	0.0385
Waste Quantity:	77
Quantity Unit:	P
Additional Code 1:	Not reported
Additional Code 2:	Not reported
Additional Code 3:	Not reported
Additional Code 4:	Not reported
Additional Code 5:	Not reported
Shipment Date:	9/15/2020
Creation Date:	9/29/2020
Receipt Date:	9/28/2020
Manifest ID:	015070367FLE
Trans EPA ID:	MNS000110924
Trans Name:	Stericycle Specialty Waste Solutions Inc
Trans 2 EPA ID:	Not reported
Trans 2 Name:	Not reported
TSDf EPA ID:	CAD008364432
Trans Name:	Rho Chem LLC

Map ID  
Direction  
Distance  
Elevation

MAP FINDINGS

Site

Database(s)

EDR ID Number  
EPA ID Number

**CVS PHARMACY #11111 (Continued)**

**S122247203**

TSDf Alt EPA ID:	Not reported
TSDf Alt Name:	Not reported
Waste Code Description:	311 - Pharmaceutical waste
RCRA Code:	P001
Meth Code:	H141 - Storage, Bulking, And/Or Transfer Off Site--No Treatment/Reovery (H010-H129) Or (H131-H135)
Quantity Tons:	0.0005
Waste Quantity:	1
Quantity Unit:	P
Additional Code 1:	Not reported
Additional Code 2:	Not reported
Additional Code 3:	Not reported
Additional Code 4:	Not reported
Additional Code 5:	Not reported
Shipment Date:	9/15/2020
Creation Date:	9/29/2020
Receipt Date:	9/28/2020
Manifest ID:	015070367FLE
Trans EPA ID:	MNS000110924
Trans Name:	Stericycle Specialty Waste Solutions Inc
Trans 2 EPA ID:	Not reported
Trans 2 Name:	Not reported
TSDf EPA ID:	CAD008364432
Trans Name:	Rho Chem LLC
TSDf Alt EPA ID:	Not reported
TSDf Alt Name:	Not reported
Waste Code Description:	311 - Pharmaceutical waste
RCRA Code:	D007,D010
Meth Code:	H141 - Storage, Bulking, And/Or Transfer Off Site--No Treatment/Reovery (H010-H129) Or (H131-H135)
Quantity Tons:	0.0015
Waste Quantity:	3
Quantity Unit:	P
Additional Code 1:	Not reported
Additional Code 2:	Not reported
Additional Code 3:	Not reported
Additional Code 4:	Not reported
Additional Code 5:	Not reported
Shipment Date:	9/15/2020
Creation Date:	9/29/2020
Receipt Date:	9/28/2020
Manifest ID:	015070367FLE
Trans EPA ID:	MNS000110924
Trans Name:	Stericycle Specialty Waste Solutions Inc
Trans 2 EPA ID:	Not reported
Trans 2 Name:	Not reported
TSDf EPA ID:	CAD008364432
Trans Name:	Rho Chem LLC
TSDf Alt EPA ID:	Not reported
TSDf Alt Name:	Not reported
Waste Code Description:	214 - Unspecified solvent mixture
RCRA Code:	D001
Meth Code:	H141 - Storage, Bulking, And/Or Transfer Off Site--No Treatment/Reovery (H010-H129) Or (H131-H135)
Quantity Tons:	0.005

Map ID  
Direction  
Distance  
Elevation

MAP FINDINGS

Site

Database(s)

EDR ID Number  
EPA ID Number

CVS PHARMACY #11111 (Continued)

S122247203

Waste Quantity: 10  
Quantity Unit: P  
Additional Code 1: Not reported  
Additional Code 2: Not reported  
Additional Code 3: Not reported  
Additional Code 4: Not reported  
Additional Code 5: Not reported

Shipment Date: 6/29/2020  
Creation Date: 7/9/2020  
Receipt Date: 7/6/2020  
Manifest ID: 014383870FLE  
Trans EPA ID: MNS000110924  
Trans Name: Stericycle Specialty Waste Solutions Inc  
Trans 2 EPA ID: MNS000110924  
Trans 2 Name: Stericycle Specialty Waste Solutions Inc  
TSDf EPA ID: CAD008364432  
Trans Name: Rho Chem LLC  
TSDf Alt EPA ID: Not reported  
TSDf Alt Name: Not reported  
Waste Code Description: 311 - Pharmaceutical waste  
RCRA Code: P001  
Meth Code: H141 - Storage, Bulking, And/Or Transfer Off Site--No Treatment/Reovery (H010-H129) Or (H131-H135)

Quantity Tons: 0.0005  
Waste Quantity: 1  
Quantity Unit: P  
Additional Code 1: Not reported  
Additional Code 2: Not reported  
Additional Code 3: Not reported  
Additional Code 4: Not reported  
Additional Code 5: Not reported

Shipment Date: 6/29/2020  
Creation Date: 7/9/2020  
Receipt Date: 7/6/2020  
Manifest ID: 014383870FLE  
Trans EPA ID: MNS000110924  
Trans Name: Stericycle Specialty Waste Solutions Inc  
Trans 2 EPA ID: MNS000110924  
Trans 2 Name: Stericycle Specialty Waste Solutions Inc  
TSDf EPA ID: CAD008364432  
Trans Name: Rho Chem LLC  
TSDf Alt EPA ID: Not reported  
TSDf Alt Name: Not reported  
Waste Code Description: 331 - Off-specification, aged, or surplus organics  
RCRA Code: U129,U205  
Meth Code: H141 - Storage, Bulking, And/Or Transfer Off Site--No Treatment/Reovery (H010-H129) Or (H131-H135)

Quantity Tons: 0.05  
Waste Quantity: 100  
Quantity Unit: P  
Additional Code 1: Not reported  
Additional Code 2: Not reported  
Additional Code 3: Not reported  
Additional Code 4: Not reported  
Additional Code 5: Not reported



Map ID  
Direction  
Distance  
Elevation

MAP FINDINGS

Site

Database(s)

EDR ID Number  
EPA ID Number

**CVS PHARMACY #11111 (Continued)**

**S122247203**

Shipment Date:	6/29/2020
Creation Date:	7/9/2020
Receipt Date:	7/6/2020
Manifest ID:	014383870FLE
Trans EPA ID:	MNS000110924
Trans Name:	Stericycle Specialty Waste Solutions Inc
Trans 2 EPA ID:	MNS000110924
Trans 2 Name:	Stericycle Specialty Waste Solutions Inc
TSDf EPA ID:	CAD008364432
Trans Name:	Rho Chem LLC
TSDf Alt EPA ID:	Not reported
TSDf Alt Name:	Not reported
Waste Code Description:	311 - Pharmaceutical waste
RCRA Code:	D007,D009,D010,
Meth Code:	H141 - Storage, Bulking, And/Or Transfer Off Site--No Treatment/Reovery (H010-H129) Or (H131-H135)
Quantity Tons:	0.0005
Waste Quantity:	1
Quantity Unit:	P
Additional Code 1:	Not reported
Additional Code 2:	Not reported
Additional Code 3:	Not reported
Additional Code 4:	Not reported
Additional Code 5:	Not reported
Shipment Date:	6/29/2020
Creation Date:	7/9/2020
Receipt Date:	7/6/2020
Manifest ID:	014383870FLE
Trans EPA ID:	MNS000110924
Trans Name:	Stericycle Specialty Waste Solutions Inc
Trans 2 EPA ID:	MNS000110924
Trans 2 Name:	Stericycle Specialty Waste Solutions Inc
TSDf EPA ID:	CAD008364432
Trans Name:	Rho Chem LLC
TSDf Alt EPA ID:	Not reported
TSDf Alt Name:	Not reported
Waste Code Description:	214 - Unspecified solvent mixture
RCRA Code:	D001
Meth Code:	H141 - Storage, Bulking, And/Or Transfer Off Site--No Treatment/Reovery (H010-H129) Or (H131-H135)
Quantity Tons:	0.0005
Waste Quantity:	1
Quantity Unit:	P
Additional Code 1:	Not reported
Additional Code 2:	Not reported
Additional Code 3:	Not reported
Additional Code 4:	Not reported
Additional Code 5:	Not reported
Shipment Date:	6/29/2020
Creation Date:	7/9/2020
Receipt Date:	7/6/2020
Manifest ID:	014383870FLE
Trans EPA ID:	MNS000110924
Trans Name:	Stericycle Specialty Waste Solutions Inc
Trans 2 EPA ID:	MNS000110924

Map ID  
Direction  
Distance  
Elevation

MAP FINDINGS

Site

Database(s)

EDR ID Number  
EPA ID Number

**CVS PHARMACY #11111 (Continued)**

**S122247203**

Trans 2 Name: Stericycle Specialty Waste Solutions Inc  
TSDf EPA ID: CAD008364432  
Trans Name: Rho Chem LLC  
TSDf Alt EPA ID: Not reported  
TSDf Alt Name: Not reported  
Waste Code Description: 311 - Pharmaceutical waste  
RCRA Code: D007,D010  
Meth Code: H141 - Storage, Bulking, And/Or Transfer Off Site--No Treatment/Reovery (H010-H129) Or (H131-H135)  
  
Quantity Tons: 0.001  
Waste Quantity: 2  
Quantity Unit: P  
Additional Code 1: Not reported  
Additional Code 2: Not reported  
Additional Code 3: Not reported  
Additional Code 4: Not reported  
Additional Code 5: Not reported

**Detail Two:**

Year: 2020  
EM Manifest ID: 4e13f994-5011-4c9a-9d15-a627c874edd2  
Shipment Date: 8/10/2019  
Receipt Date: 9/18/2019  
Manifest Number: 013056179FLE  
Generator EPA ID: CAR000290288  
Name: CVS PHARMACY #11111  
Address: 390 NORTH BREA BLVD  
Address 2: Not reported  
City: BREA  
Zip: 92821  
Telephone: 888-464-9600  
Contact: Not reported  
Contact Telephone: 714-256-4486  
Transporter 1 EPA ID: MNS000110924  
Transporter 1 Emergency Number: Not reported  
Transporter 2 EPA ID: CAR000294520  
Transporter 2 Emergency Number: Not reported  
TSDf EPA ID: INR000110197  
TSDf Name: STERICYCLE ENVIRONMENTAL SOLUTIONS INCORPORATED  
TSDf Address 1: FORTUNE CIRCLE DR  
TSDf Address 2: Not reported  
TSDf City: INDIANAPOLIS  
TSDf Zip: 46241  
TSDf Telephone: Not reported

**Federal:**

Year: 2020  
EM Manifest ID: 4e13f994-5011-4c9a-9d15-a627c874edd2  
Generator EPA ID: CAR000290288  
Shipment Date: 2019-08-10  
Manifest Number: 013056179FLE  
Line Number: 1  
Method Code: H141  
Quantity Tons: 0.00050  
Quantity Waste: 1.000000  
Quantity Unit: P  
Number of Containers: 1

Map ID  
Direction  
Distance  
Elevation

MAP FINDINGS

Site

Database(s)

EDR ID Number  
EPA ID Number

**CVS PHARMACY #11111 (Continued)**

**S122247203**

Type of Container: Fiber or plastic boxes, cartons, cases  
Quantity Type: Pounds  
Federal Code: D001

State:

Year: 2020  
EM Manifest ID: 4e13f994-5011-4c9a-9d15-a627c874edd2  
Generator EPA ID: CAR000290288  
Shipment Date: 2019-08-10  
Manifest Number: 013056179FLE  
Line Number: 1  
Method Code: H141  
Quantity Tons: 0.00050  
Quantity Waste: 1.000000  
Quantity Unit: P  
Number of Containers: 1  
Type of Container: Fiber or plastic boxes, cartons, cases  
Quantity Type: Pounds  
State Code: 311

Year: 2020  
EM Manifest ID: 5ab0ecdb-9c2e-4389-8f20-5afcab150c01  
Shipment Date: 6/29/2020  
Receipt Date: 7/6/2020  
Manifest Number: 014383870FLE  
Generator EPA ID: CAR000290288  
Name: CVS  
Address: 390 N. BREA BLVD  
Address 2: Not reported  
City: BREA  
Zip: 92821  
Telephone: 877-577-2669  
Contact: Not reported  
Contact Telephone: 323-776-6233  
Transporter 1 EPA ID: MNS000110924  
Transporter 1 Emergency Number: Not reported  
Transporter 2 EPA ID: MNS000110924  
Transporter 2 Emergency Number: Not reported  
TSDf EPA ID: CAD008364432  
TSDf Name: Rho Chem LLC  
TSDf Address 1: 425 Isis Ave.  
TSDf Address 2: Not reported  
TSDf City: Inglewood  
TSDf Zip: 90301  
TSDf Telephone: Not reported

Federal:

Year: 2020  
EM Manifest ID: 5ab0ecdb-9c2e-4389-8f20-5afcab150c01  
Generator EPA ID: CAR000290288  
Shipment Date: 2020-06-29  
Manifest Number: 014383870FLE  
Line Number: 1  
Method Code: H141  
Quantity Tons: 0.00100  
Quantity Waste: 2.000000

Map ID  
Direction  
Distance  
Elevation

MAP FINDINGS

Site

Database(s)

EDR ID Number  
EPA ID Number

CVS PHARMACY #11111 (Continued)

S122247203

Quantity Unit: P  
Number of Containers: 1  
Type of Container: Fiber or plastic boxes, cartons, cases  
Quantity Type: Pounds  
Federal Code: D007

Year: 2020  
EM Manifest ID: 5ab0ecdb-9c2e-4389-8f20-5afcab150c01  
Generator EPA ID: CAR000290288  
Shipment Date: 2020-06-29  
Manifest Number: 014383870FLE  
Line Number: 1  
Method Code: H141  
Quantity Tons: 0.00100  
Quantity Waste: 2.000000  
Quantity Unit: P  
Number of Containers: 1  
Type of Container: Fiber or plastic boxes, cartons, cases  
Quantity Type: Pounds  
Federal Code: D010

Year: 2020  
EM Manifest ID: 5ab0ecdb-9c2e-4389-8f20-5afcab150c01  
Generator EPA ID: CAR000290288  
Shipment Date: 2020-06-29  
Manifest Number: 014383870FLE  
Line Number: 2  
Method Code: H141  
Quantity Tons: 0.00050  
Quantity Waste: 1.000000  
Quantity Unit: P  
Number of Containers: 1  
Type of Container: Fiber or plastic boxes, cartons, cases  
Quantity Type: Pounds  
Federal Code: P001

Year: 2020  
EM Manifest ID: 5ab0ecdb-9c2e-4389-8f20-5afcab150c01  
Generator EPA ID: CAR000290288  
Shipment Date: 2020-06-29  
Manifest Number: 014383870FLE  
Line Number: 3  
Method Code: H141  
Quantity Tons: 0.00050  
Quantity Waste: 1.000000  
Quantity Unit: P  
Number of Containers: 1  
Type of Container: Fiber or plastic boxes, cartons, cases  
Quantity Type: Pounds  
Federal Code: D007

Year: 2020  
EM Manifest ID: 5ab0ecdb-9c2e-4389-8f20-5afcab150c01  
Generator EPA ID: CAR000290288  
Shipment Date: 2020-06-29  
Manifest Number: 014383870FLE  
Line Number: 3

Map ID  
Direction  
Distance  
Elevation

MAP FINDINGS

Site

Database(s)

EDR ID Number  
EPA ID Number

CVS PHARMACY #11111 (Continued)

S122247203

Method Code: H141  
Quantity Tons: 0.00050  
Quantity Waste: 1.000000  
Quantity Unit: P  
Number of Containers: 1  
Type of Container: Fiber or plastic boxes, cartons, cases  
Quantity Type: Pounds  
Federal Code: D009

Year: 2020  
EM Manifest ID: 5ab0ecdb-9c2e-4389-8f20-5afcab150c01  
Generator EPA ID: CAR000290288  
Shipment Date: 2020-06-29  
Manifest Number: 014383870FLE  
Line Number: 3  
Method Code: H141  
Quantity Tons: 0.00050  
Quantity Waste: 1.000000  
Quantity Unit: P  
Number of Containers: 1  
Type of Container: Fiber or plastic boxes, cartons, cases  
Quantity Type: Pounds  
Federal Code: D010

Year: 2020  
EM Manifest ID: 5ab0ecdb-9c2e-4389-8f20-5afcab150c01  
Generator EPA ID: CAR000290288  
Shipment Date: 2020-06-29  
Manifest Number: 014383870FLE  
Line Number: 3  
Method Code: H141  
Quantity Tons: 0.00050  
Quantity Waste: 1.000000  
Quantity Unit: P  
Number of Containers: 1  
Type of Container: Fiber or plastic boxes, cartons, cases  
Quantity Type: Pounds  
Federal Code: D024

Year: 2020  
EM Manifest ID: 5ab0ecdb-9c2e-4389-8f20-5afcab150c01  
Generator EPA ID: CAR000290288  
Shipment Date: 2020-06-29  
Manifest Number: 014383870FLE  
Line Number: 4  
Method Code: H141  
Quantity Tons: 0.05000  
Quantity Waste: 100.000000  
Quantity Unit: P  
Number of Containers: 1  
Type of Container: Fiberboard or plastic drums, barrels, kegs  
Quantity Type: Pounds  
Federal Code: U129

Year: 2020  
EM Manifest ID: 5ab0ecdb-9c2e-4389-8f20-5afcab150c01  
Generator EPA ID: CAR000290288

Map ID  
Direction  
Distance  
Elevation

MAP FINDINGS

Site

Database(s)

EDR ID Number  
EPA ID Number

CVS PHARMACY #11111 (Continued)

S122247203

Shipment Date: 2020-06-29  
Manifest Number: 014383870FLE  
Line Number: 4  
Method Code: H141  
Quantity Tons: 0.05000  
Quantity Waste: 100.000000  
Quantity Unit: P  
Number of Containers: 1  
Type of Container: Fiberboard or plastic drums, barrels, kegs  
Quantity Type: Pounds  
Federal Code: U205

Year: 2020  
EM Manifest ID: 5ab0ecdb-9c2e-4389-8f20-5afcab150c01  
Generator EPA ID: CAR000290288  
Shipment Date: 2020-06-29  
Manifest Number: 014383870FLE  
Line Number: 5  
Method Code: H141  
Quantity Tons: 0.00050  
Quantity Waste: 1.000000  
Quantity Unit: P  
Number of Containers: 1  
Type of Container: Burlap, cloth, paper, or plastic bags  
Quantity Type: Pounds  
Federal Code: D001

Year: 2020  
EM Manifest ID: 5ab0ecdb-9c2e-4389-8f20-5afcab150c01  
Generator EPA ID: CAR000290288  
Shipment Date: 2020-06-29  
Manifest Number: 014383870FLE  
Line Number: 6  
Method Code: H141  
Quantity Tons: 0.00250  
Quantity Waste: 5.000000  
Quantity Unit: P  
Number of Containers: 1  
Type of Container: Fiber or plastic boxes, cartons, cases  
Quantity Type: Pounds  
Federal Code: D001

Year: 2020  
EM Manifest ID: 5ab0ecdb-9c2e-4389-8f20-5afcab150c01  
Generator EPA ID: CAR000290288  
Shipment Date: 2020-06-29  
Manifest Number: 014383870FLE  
Line Number: 6  
Method Code: H141  
Quantity Tons: 0.00250  
Quantity Waste: 5.000000  
Quantity Unit: P  
Number of Containers: 1  
Type of Container: Fiber or plastic boxes, cartons, cases  
Quantity Type: Pounds  
Federal Code: U002

Map ID  
Direction  
Distance  
Elevation

MAP FINDINGS

Site

Database(s)

EDR ID Number  
EPA ID Number

CVS PHARMACY #11111 (Continued)

S122247203

State:  
Year: 2020  
EM Manifest ID: 5ab0ecdb-9c2e-4389-8f20-5afcab150c01  
Generator EPA ID: CAR000290288  
Shipment Date: 2020-06-29  
Manifest Number: 014383870FLE  
Line Number: 1  
Method Code: H141  
Quantity Tons: 0.00100  
Quantity Waste: 2.000000  
Quantity Unit: P  
Number of Containers: 1  
Type of Container: Fiber or plastic boxes, cartons, cases  
Quantity Type: Pounds  
State Code: 311

Year: 2020  
EM Manifest ID: 5ab0ecdb-9c2e-4389-8f20-5afcab150c01  
Generator EPA ID: CAR000290288  
Shipment Date: 2020-06-29  
Manifest Number: 014383870FLE  
Line Number: 2  
Method Code: H141  
Quantity Tons: 0.00050  
Quantity Waste: 1.000000  
Quantity Unit: P  
Number of Containers: 1  
Type of Container: Fiber or plastic boxes, cartons, cases  
Quantity Type: Pounds  
State Code: 311

Year: 2020  
EM Manifest ID: 5ab0ecdb-9c2e-4389-8f20-5afcab150c01  
Generator EPA ID: CAR000290288  
Shipment Date: 2020-06-29  
Manifest Number: 014383870FLE  
Line Number: 3  
Method Code: H141  
Quantity Tons: 0.00050  
Quantity Waste: 1.000000  
Quantity Unit: P  
Number of Containers: 1  
Type of Container: Fiber or plastic boxes, cartons, cases  
Quantity Type: Pounds  
State Code: 311

Year: 2020  
EM Manifest ID: 5ab0ecdb-9c2e-4389-8f20-5afcab150c01  
Generator EPA ID: CAR000290288  
Shipment Date: 2020-06-29  
Manifest Number: 014383870FLE  
Line Number: 4  
Method Code: H141  
Quantity Tons: 0.05000  
Quantity Waste: 100.000000  
Quantity Unit: P  
Number of Containers: 1

Map ID  
Direction  
Distance  
Elevation

MAP FINDINGS

Site

Database(s)

EDR ID Number  
EPA ID Number

**CVS PHARMACY #11111 (Continued)**

**S122247203**

Type of Container: Fiberboard or plastic drums, barrels, kegs  
Quantity Type: Pounds  
State Code: 331

Year: 2020  
EM Manifest ID: 5ab0ecdb-9c2e-4389-8f20-5afcab150c01  
Generator EPA ID: CAR000290288  
Shipment Date: 2020-06-29  
Manifest Number: 014383870FLE  
Line Number: 5  
Method Code: H141  
Quantity Tons: 0.00050  
Quantity Waste: 1.000000  
Quantity Unit: P  
Number of Containers: 1  
Type of Container: Burlap, cloth, paper, or plastic bags  
Quantity Type: Pounds  
State Code: 214

Year: 2020  
EM Manifest ID: 5ab0ecdb-9c2e-4389-8f20-5afcab150c01  
Generator EPA ID: CAR000290288  
Shipment Date: 2020-06-29  
Manifest Number: 014383870FLE  
Line Number: 6  
Method Code: H141  
Quantity Tons: 0.00250  
Quantity Waste: 5.000000  
Quantity Unit: P  
Number of Containers: 1  
Type of Container: Fiber or plastic boxes, cartons, cases  
Quantity Type: Pounds  
State Code: 214

Year: 2020  
EM Manifest ID: a8c9fa97-1a0a-48a3-b75e-594ed595dd0c  
Shipment Date: 5/17/2019  
Receipt Date: 6/12/2019  
Manifest Number: 013058059FLE  
Generator EPA ID: CAR000290288  
Name: CVS #11111  
Address: 390 NORTH BREA BLVD  
Address 2: Not reported  
City: BREA  
Zip: 92821  
Telephone: 714-256-4486  
Contact: Not reported  
Contact Telephone: 714-256-4486  
Transporter 1 EPA ID: MNS000110924  
Transporter 1 Emergency Number: Not reported  
Transporter 2 EPA ID: MOD095038998  
Transporter 2 Emergency Number: Not reported  
TSDf EPA ID: NVD980895338  
TSDf Name: 21ST CENTURY ENVIRONMENTAL MANAGMENT OF NEVADA, LLC.  
TSDf Address 1: NEWLANDS DRIVE EAST  
TSDf Address 2: Not reported



Map ID  
Direction  
Distance  
Elevation

MAP FINDINGS

Site

Database(s)

EDR ID Number  
EPA ID Number

**CVS PHARMACY #11111 (Continued)**

**S122247203**

TSDf City:	FERNLEY
TSDf Zip:	89408
TSDf Telephone:	Not reported
Federal:	
Year:	2020
EM Manifest ID:	a8c9fa97-1a0a-48a3-b75e-594ed595dd0c
Generator EPA ID:	CAR000290288
Shipment Date:	2019-05-17
Manifest Number:	013058059FLE
Line Number:	1
Method Code:	H141
Quantity Tons:	0.00050
Quantity Waste:	1.000000
Quantity Unit:	P
Number of Containers:	1
Type of Container:	Fiber or plastic boxes, cartons, cases
Quantity Type:	Pounds
Federal Code:	P001
Year:	2020
EM Manifest ID:	a8c9fa97-1a0a-48a3-b75e-594ed595dd0c
Generator EPA ID:	CAR000290288
Shipment Date:	2019-05-17
Manifest Number:	013058059FLE
Line Number:	1
Method Code:	H141
Quantity Tons:	0.00050
Quantity Waste:	1.000000
Quantity Unit:	P
Number of Containers:	1
Type of Container:	Fiber or plastic boxes, cartons, cases
Quantity Type:	Pounds
Federal Code:	P001
Year:	2020
EM Manifest ID:	a8c9fa97-1a0a-48a3-b75e-594ed595dd0c
Generator EPA ID:	CAR000290288
Shipment Date:	2019-05-17
Manifest Number:	013058059FLE
Line Number:	2
Method Code:	H141
Quantity Tons:	0.00100
Quantity Waste:	2.000000
Quantity Unit:	P
Number of Containers:	1
Type of Container:	Fiber or plastic boxes, cartons, cases
Quantity Type:	Pounds
Federal Code:	D007
Year:	2020
EM Manifest ID:	a8c9fa97-1a0a-48a3-b75e-594ed595dd0c
Generator EPA ID:	CAR000290288
Shipment Date:	2019-05-17
Manifest Number:	013058059FLE
Line Number:	2
Method Code:	H141
Quantity Tons:	0.00100

Map ID  
Direction  
Distance  
Elevation

MAP FINDINGS

Site

Database(s)

EDR ID Number  
EPA ID Number

CVS PHARMACY #11111 (Continued)

S122247203

Quantity Waste: 2.000000  
Quantity Unit: P  
Number of Containers: 1  
Type of Container: Fiber or plastic boxes, cartons, cases  
Quantity Type: Pounds  
Federal Code: D007

Year: 2020  
EM Manifest ID: a8c9fa97-1a0a-48a3-b75e-594ed595dd0c  
Generator EPA ID: CAR000290288  
Shipment Date: 2019-05-17  
Manifest Number: 013058059FLE  
Line Number: 2  
Method Code: H141  
Quantity Tons: 0.00100  
Quantity Waste: 2.000000  
Quantity Unit: P  
Number of Containers: 1  
Type of Container: Fiber or plastic boxes, cartons, cases  
Quantity Type: Pounds  
Federal Code: D010

Year: 2020  
EM Manifest ID: a8c9fa97-1a0a-48a3-b75e-594ed595dd0c  
Generator EPA ID: CAR000290288  
Shipment Date: 2019-05-17  
Manifest Number: 013058059FLE  
Line Number: 2  
Method Code: H141  
Quantity Tons: 0.00100  
Quantity Waste: 2.000000  
Quantity Unit: P  
Number of Containers: 1  
Type of Container: Fiber or plastic boxes, cartons, cases  
Quantity Type: Pounds  
Federal Code: D010

State:

Year: 2020  
EM Manifest ID: a8c9fa97-1a0a-48a3-b75e-594ed595dd0c  
Generator EPA ID: CAR000290288  
Shipment Date: 2019-05-17  
Manifest Number: 013058059FLE  
Line Number: 1  
Method Code: H141  
Quantity Tons: 0.00050  
Quantity Waste: 1.000000  
Quantity Unit: P  
Number of Containers: 1  
Type of Container: Fiber or plastic boxes, cartons, cases  
Quantity Type: Pounds  
State Code: 311

Year: 2020  
EM Manifest ID: a8c9fa97-1a0a-48a3-b75e-594ed595dd0c  
Generator EPA ID: CAR000290288  
Shipment Date: 2019-05-17

Map ID  
Direction  
Distance  
Elevation

MAP FINDINGS

Site

Database(s)

EDR ID Number  
EPA ID Number

CVS PHARMACY #11111 (Continued)

S122247203

Manifest Number: 013058059FLE  
Line Number: 1  
Method Code: H141  
Quantity Tons: 0.00050  
Quantity Waste: 1.000000  
Quantity Unit: P  
Number of Containers: 1  
Type of Container: Fiber or plastic boxes, cartons, cases  
Quantity Type: Pounds  
State Code: 311

Year: 2020  
EM Manifest ID: a8c9fa97-1a0a-48a3-b75e-594ed595dd0c  
Generator EPA ID: CAR000290288  
Shipment Date: 2019-05-17  
Manifest Number: 013058059FLE  
Line Number: 2  
Method Code: H141  
Quantity Tons: 0.00100  
Quantity Waste: 2.000000  
Quantity Unit: P  
Number of Containers: 1  
Type of Container: Fiber or plastic boxes, cartons, cases  
Quantity Type: Pounds  
State Code: 311

Year: 2020  
EM Manifest ID: a8c9fa97-1a0a-48a3-b75e-594ed595dd0c  
Generator EPA ID: CAR000290288  
Shipment Date: 2019-05-17  
Manifest Number: 013058059FLE  
Line Number: 2  
Method Code: H141  
Quantity Tons: 0.00100  
Quantity Waste: 2.000000  
Quantity Unit: P  
Number of Containers: 1  
Type of Container: Fiber or plastic boxes, cartons, cases  
Quantity Type: Pounds  
State Code: 311

Year: 2020  
EM Manifest ID: a8c9fa97-1a0a-48a3-b75e-594ed595dd0c  
Generator EPA ID: CAR000290288  
Shipment Date: 2019-05-17  
Manifest Number: 013058059FLE  
Line Number: 3  
Method Code: H141  
Quantity Tons: 0.05000  
Quantity Waste: 100.000000  
Quantity Unit: P  
Number of Containers: 1  
Type of Container: Fiberboard or plastic drums, barrels, kegs  
Quantity Type: Pounds  
State Code: 331

Year: 2020

Map ID  
Direction  
Distance  
Elevation

MAP FINDINGS

Site

Database(s)

EDR ID Number  
EPA ID Number

**CVS PHARMACY #11111 (Continued)**

**S122247203**

EM Manifest ID: a8c9fa97-1a0a-48a3-b75e-594ed595dd0c  
Generator EPA ID: CAR000290288  
Shipment Date: 2019-05-17  
Manifest Number: 013058059FLE  
Line Number: 3  
Method Code: H141  
Quantity Tons: 0.05000  
Quantity Waste: 100.000000  
Quantity Unit: P  
Number of Containers: 1  
Type of Container: Fiberboard or plastic drums, barrels, kegs  
Quantity Type: Pounds  
State Code: 331

Year: 2020  
EM Manifest ID: c7f32812-f6ac-4dda-acd2-9e3c75e9f599  
Shipment Date: 5/17/2019  
Receipt Date: 5/29/2019  
Manifest Number: 013058060FLE  
Generator EPA ID: CAR000290288  
Name: CVS PHARMACY #11111  
Address: 390 NORTH BREA BLVD  
Address 2: Not reported  
City: BREA  
Zip: 92821  
Telephone: 888-464-9600  
Contact: Not reported  
Contact Telephone: 714-256-4486  
Transporter 1 EPA ID: MNS000110924  
Transporter 1 Emergency Number: Not reported  
Transporter 2 EPA ID: CAR000194520  
Transporter 2 Emergency Number: Not reported  
TSDf EPA ID: NVD980895338  
TSDf Name: 21ST CENTURY ENVIRONMENTAL MANAGMENT OF NEVADA, LLC.  
TSDf Address 1: NEWLANDS DRIVE EAST  
TSDf Address 2: Not reported  
TSDf City: FERNLEY  
TSDf Zip: 89408  
TSDf Telephone: Not reported

Federal:  
Year: 2020  
EM Manifest ID: c7f32812-f6ac-4dda-acd2-9e3c75e9f599  
Generator EPA ID: CAR000290288  
Shipment Date: 2019-05-17  
Manifest Number: 013058060FLE  
Line Number: 1  
Method Code: H141  
Quantity Tons: 0.00200  
Quantity Waste: 4.000000  
Quantity Unit: P  
Number of Containers: 1  
Type of Container: Burlap, cloth, paper, or plastic bags  
Quantity Type: Pounds  
Federal Code: D001

Year: 2020

Map ID  
Direction  
Distance  
Elevation

MAP FINDINGS

Site

Database(s)

EDR ID Number  
EPA ID Number

CVS PHARMACY #11111 (Continued)

S122247203

EM Manifest ID: c7f32812-f6ac-4dda-acd2-9e3c75e9f599  
Generator EPA ID: CAR000290288  
Shipment Date: 2019-05-17  
Manifest Number: 013058060FLE  
Line Number: 2  
Method Code: H141  
Quantity Tons: 0.00950  
Quantity Waste: 19.000000  
Quantity Unit: P  
Number of Containers: 1  
Type of Container: Fiber or plastic boxes, cartons, cases  
Quantity Type: Pounds  
Federal Code: D001

Year: 2020  
EM Manifest ID: c7f32812-f6ac-4dda-acd2-9e3c75e9f599  
Generator EPA ID: CAR000290288  
Shipment Date: 2019-05-17  
Manifest Number: 013058060FLE  
Line Number: 2  
Method Code: H141  
Quantity Tons: 0.00950  
Quantity Waste: 19.000000  
Quantity Unit: P  
Number of Containers: 1  
Type of Container: Fiber or plastic boxes, cartons, cases  
Quantity Type: Pounds  
Federal Code: U002

State:  
Year: 2020  
EM Manifest ID: c7f32812-f6ac-4dda-acd2-9e3c75e9f599  
Generator EPA ID: CAR000290288  
Shipment Date: 2019-05-17  
Manifest Number: 013058060FLE  
Line Number: 1  
Method Code: H141  
Quantity Tons: 0.00200  
Quantity Waste: 4.000000  
Quantity Unit: P  
Number of Containers: 1  
Type of Container: Burlap, cloth, paper, or plastic bags  
Quantity Type: Pounds  
State Code: 214

Year: 2020  
EM Manifest ID: c7f32812-f6ac-4dda-acd2-9e3c75e9f599  
Generator EPA ID: CAR000290288  
Shipment Date: 2019-05-17  
Manifest Number: 013058060FLE  
Line Number: 2  
Method Code: H141  
Quantity Tons: 0.00950  
Quantity Waste: 19.000000  
Quantity Unit: P  
Number of Containers: 1  
Type of Container: Fiber or plastic boxes, cartons, cases

Map ID  
Direction  
Distance  
Elevation

MAP FINDINGS

Site

Database(s)

EDR ID Number  
EPA ID Number

CVS PHARMACY #11111 (Continued)

S122247203

Quantity Type:	Pounds
State Code:	214
Year:	2020
EM Manifest ID:	a8c9fa97-1a0a-48a3-b75e-594ed595dd0c
Shipment Date:	5/17/2019
Receipt Date:	6/12/2019
Manifest Number:	013058059FLE
Generator EPA ID:	CAR000290288
Name:	CVS #11111
Address:	390 NORTH BREA BLVD
Address 2:	Not reported
City:	BREA
Zip:	92821
Telephone:	714-256-4486
Contact:	Not reported
Contact Telephone:	714-256-4486
Transporter 1 EPA ID:	MNS000110924
Transporter 1 Emergency Number:	Not reported
Transporter 2 EPA ID:	MOD095038998
Transporter 2 Emergency Number:	Not reported
TSDf EPA ID:	NVD980895338
TSDf Name:	21ST CENTURY ENVIRONMENTAL MANAGMENT OF NEVADA, LLC.
TSDf Address 1:	NEWLANDS DRIVE EAST
TSDf Address 2:	Not reported
TSDf City:	FERNLEY
TSDf Zip:	89408
TSDf Telephone:	Not reported
Federal:	
Year:	2020
EM Manifest ID:	a8c9fa97-1a0a-48a3-b75e-594ed595dd0c
Generator EPA ID:	CAR000290288
Shipment Date:	2019-05-17
Manifest Number:	013058059FLE
Line Number:	1
Method Code:	H141
Quantity Tons:	0.00050
Quantity Waste:	1.000000
Quantity Unit:	P
Number of Containers:	1
Type of Container:	Fiber or plastic boxes, cartons, cases
Quantity Type:	Pounds
Federal Code:	P001
Year:	2020
EM Manifest ID:	a8c9fa97-1a0a-48a3-b75e-594ed595dd0c
Generator EPA ID:	CAR000290288
Shipment Date:	2019-05-17
Manifest Number:	013058059FLE
Line Number:	1
Method Code:	H141
Quantity Tons:	0.00050
Quantity Waste:	1.000000
Quantity Unit:	P
Number of Containers:	1
Type of Container:	Fiber or plastic boxes, cartons, cases

Map ID  
Direction  
Distance  
Elevation

MAP FINDINGS

Site

Database(s)

EDR ID Number  
EPA ID Number

CVS PHARMACY #11111 (Continued)

S122247203

Quantity Type:	Pounds
Federal Code:	P001
Year:	2020
EM Manifest ID:	a8c9fa97-1a0a-48a3-b75e-594ed595dd0c
Generator EPA ID:	CAR000290288
Shipment Date:	2019-05-17
Manifest Number:	013058059FLE
Line Number:	2
Method Code:	H141
Quantity Tons:	0.00100
Quantity Waste:	2.000000
Quantity Unit:	P
Number of Containers:	1
Type of Container:	Fiber or plastic boxes, cartons, cases
Quantity Type:	Pounds
Federal Code:	D007
Year:	2020
EM Manifest ID:	a8c9fa97-1a0a-48a3-b75e-594ed595dd0c
Generator EPA ID:	CAR000290288
Shipment Date:	2019-05-17
Manifest Number:	013058059FLE
Line Number:	2
Method Code:	H141
Quantity Tons:	0.00100
Quantity Waste:	2.000000
Quantity Unit:	P
Number of Containers:	1
Type of Container:	Fiber or plastic boxes, cartons, cases
Quantity Type:	Pounds
Federal Code:	D007
Year:	2020
EM Manifest ID:	a8c9fa97-1a0a-48a3-b75e-594ed595dd0c
Generator EPA ID:	CAR000290288
Shipment Date:	2019-05-17
Manifest Number:	013058059FLE
Line Number:	2
Method Code:	H141
Quantity Tons:	0.00100
Quantity Waste:	2.000000
Quantity Unit:	P
Number of Containers:	1
Type of Container:	Fiber or plastic boxes, cartons, cases
Quantity Type:	Pounds
Federal Code:	D010
Year:	2020
EM Manifest ID:	a8c9fa97-1a0a-48a3-b75e-594ed595dd0c
Generator EPA ID:	CAR000290288
Shipment Date:	2019-05-17
Manifest Number:	013058059FLE
Line Number:	2
Method Code:	H141
Quantity Tons:	0.00100
Quantity Waste:	2.000000

Map ID  
Direction  
Distance  
Elevation

MAP FINDINGS

Site

Database(s)

EDR ID Number  
EPA ID Number

CVS PHARMACY #11111 (Continued)

S122247203

Quantity Unit: P  
Number of Containers: 1  
Type of Container: Fiber or plastic boxes, cartons, cases  
Quantity Type: Pounds  
Federal Code: D010

State:

Year: 2020  
EM Manifest ID: a8c9fa97-1a0a-48a3-b75e-594ed595dd0c  
Generator EPA ID: CAR000290288  
Shipment Date: 2019-05-17  
Manifest Number: 013058059FLE  
Line Number: 1  
Method Code: H141  
Quantity Tons: 0.00050  
Quantity Waste: 1.000000  
Quantity Unit: P  
Number of Containers: 1  
Type of Container: Fiber or plastic boxes, cartons, cases  
Quantity Type: Pounds  
State Code: 311

Year: 2020  
EM Manifest ID: a8c9fa97-1a0a-48a3-b75e-594ed595dd0c  
Generator EPA ID: CAR000290288  
Shipment Date: 2019-05-17  
Manifest Number: 013058059FLE  
Line Number: 1  
Method Code: H141  
Quantity Tons: 0.00050  
Quantity Waste: 1.000000  
Quantity Unit: P  
Number of Containers: 1  
Type of Container: Fiber or plastic boxes, cartons, cases  
Quantity Type: Pounds  
State Code: 311

Year: 2020  
EM Manifest ID: a8c9fa97-1a0a-48a3-b75e-594ed595dd0c  
Generator EPA ID: CAR000290288  
Shipment Date: 2019-05-17  
Manifest Number: 013058059FLE  
Line Number: 2  
Method Code: H141  
Quantity Tons: 0.00100  
Quantity Waste: 2.000000  
Quantity Unit: P  
Number of Containers: 1  
Type of Container: Fiber or plastic boxes, cartons, cases  
Quantity Type: Pounds  
State Code: 311

Year: 2020  
EM Manifest ID: a8c9fa97-1a0a-48a3-b75e-594ed595dd0c  
Generator EPA ID: CAR000290288  
Shipment Date: 2019-05-17  
Manifest Number: 013058059FLE



Map ID  
Direction  
Distance  
Elevation

MAP FINDINGS

Site

Database(s)

EDR ID Number  
EPA ID Number

CVS PHARMACY #11111 (Continued)

S122247203

Line Number: 2  
Method Code: H141  
Quantity Tons: 0.00100  
Quantity Waste: 2.000000  
Quantity Unit: P  
Number of Containers: 1  
Type of Container: Fiber or plastic boxes, cartons, cases  
Quantity Type: Pounds  
State Code: 311

Year: 2020  
EM Manifest ID: a8c9fa97-1a0a-48a3-b75e-594ed595dd0c  
Generator EPA ID: CAR000290288  
Shipment Date: 2019-05-17  
Manifest Number: 013058059FLE  
Line Number: 3  
Method Code: H141  
Quantity Tons: 0.05000  
Quantity Waste: 100.000000  
Quantity Unit: P  
Number of Containers: 1  
Type of Container: Fiberboard or plastic drums, barrels, kegs  
Quantity Type: Pounds  
State Code: 331

Year: 2020  
EM Manifest ID: a8c9fa97-1a0a-48a3-b75e-594ed595dd0c  
Generator EPA ID: CAR000290288  
Shipment Date: 2019-05-17  
Manifest Number: 013058059FLE  
Line Number: 3  
Method Code: H141  
Quantity Tons: 0.05000  
Quantity Waste: 100.000000  
Quantity Unit: P  
Number of Containers: 1  
Type of Container: Fiberboard or plastic drums, barrels, kegs  
Quantity Type: Pounds  
State Code: 331

Year: 2020  
EM Manifest ID: 2f6092dd-628d-4076-a4ca-adda2070f5ab  
Shipment Date: 5/17/2019  
Receipt Date: 6/5/2019  
Manifest Number: 013058058FLE  
Generator EPA ID: CAR000290288  
Name: CVS PHARMACY #11111  
Address: 390 NORTH BREA BLVD  
Address 2: Not reported  
City: BREA  
Zip: 92821  
Telephone: 888-846-4960  
Contact: Not reported  
Contact Telephone: 714-256-4486  
Transporter 1 EPA ID: MNS000110924  
Transporter 1 Emergency Number: Not reported

Map ID  
Direction  
Distance  
Elevation

MAP FINDINGS

Site

Database(s)

EDR ID Number  
EPA ID Number

**CVS PHARMACY #11111 (Continued)**

**S122247203**

Transporter 2 EPA ID: CAR000294520  
Transporter 2 Emergency Number: Not reported  
TSDf EPA ID: INR000110197  
TSDf Name: STERICYCLE ENVIRONMENTAL SOLUTIONS INCORPORATED  
TSDf Address 1: 2770 FORTUNE CIRCLE DR  
TSDf Address 2: Not reported  
TSDf City: INDIANAPOLIS  
TSDf Zip: 46241  
TSDf Telephone: Not reported

**Federal:**

Year: 2020  
EM Manifest ID: 2f6092dd-628d-4076-a4ca-adda2070f5ab  
Generator EPA ID: CAR000290288  
Shipment Date: 2019-05-17  
Manifest Number: 013058058FLE  
Line Number: 1  
Method Code: H141  
Quantity Tons: 0.00050  
Quantity Waste: 1.000000  
Quantity Unit: P  
Number of Containers: 1  
Type of Container: Fiber or plastic boxes, cartons, cases  
Quantity Type: Pounds  
Federal Code: D001

**State:**

Year: 2020  
EM Manifest ID: 2f6092dd-628d-4076-a4ca-adda2070f5ab  
Generator EPA ID: CAR000290288  
Shipment Date: 2019-05-17  
Manifest Number: 013058058FLE  
Line Number: 1  
Method Code: H141  
Quantity Tons: 0.00050  
Quantity Waste: 1.000000  
Quantity Unit: P  
Number of Containers: 1  
Type of Container: Fiber or plastic boxes, cartons, cases  
Quantity Type: Pounds  
State Code: 311

Year: 2020  
EM Manifest ID: b5c78bf9-7069-40cf-9731-73d94ce9ecf1  
Shipment Date: 4/15/2020  
Receipt Date: 4/21/2020  
Manifest Number: 014382870FLE  
Generator EPA ID: CAR000290288  
Name: CVS  
Address: 390 N. BREA BLVD  
Address 2: Not reported  
City: BREA  
Zip: 92821  
Telephone: 877-577-2669  
Contact: Not reported  
Contact Telephone: 323-776-6233

Map ID  
Direction  
Distance  
Elevation

MAP FINDINGS

Site

Database(s)

EDR ID Number  
EPA ID Number

**CVS PHARMACY #11111 (Continued)**

**S122247203**

Transporter 1 EPA ID: MNS000110924  
Transporter 1 Emergency Number: Not reported  
Transporter 2 EPA ID: MNS000110924  
Transporter 2 Emergency Number: Not reported  
TSDf EPA ID: CAD008364432  
TSDf Name: Rho Chem LLC  
TSDf Address 1: 425 Isis Ave.  
TSDf Address 2: Not reported  
TSDf City: Inglewood  
TSDf Zip: 90301  
TSDf Telephone: Not reported

Federal:

Year: 2020  
EM Manifest ID: b5c78bf9-7069-40cf-9731-73d94ce9ecf1  
Generator EPA ID: CAR000290288  
Shipment Date: 2020-04-15  
Manifest Number: 014382870FLE  
Line Number: 1  
Method Code: H141  
Quantity Tons: 0.00600  
Quantity Waste: 12.000000  
Quantity Unit: P  
Number of Containers: 1  
Type of Container: Fiber or plastic boxes, cartons, cases  
Quantity Type: Pounds  
Federal Code: D001

Year: 2020  
EM Manifest ID: b5c78bf9-7069-40cf-9731-73d94ce9ecf1  
Generator EPA ID: CAR000290288  
Shipment Date: 2020-04-15  
Manifest Number: 014382870FLE  
Line Number: 2  
Method Code: H141  
Quantity Tons: 0.04800  
Quantity Waste: 96.000000  
Quantity Unit: P  
Number of Containers: 1  
Type of Container: Fiberboard or plastic drums, barrels, kegs  
Quantity Type: Pounds  
Federal Code: D007

Year: 2020  
EM Manifest ID: b5c78bf9-7069-40cf-9731-73d94ce9ecf1  
Generator EPA ID: CAR000290288  
Shipment Date: 2020-04-15  
Manifest Number: 014382870FLE  
Line Number: 2  
Method Code: H141  
Quantity Tons: 0.04800  
Quantity Waste: 96.000000  
Quantity Unit: P  
Number of Containers: 1  
Type of Container: Fiberboard or plastic drums, barrels, kegs  
Quantity Type: Pounds  
Federal Code: D010

Map ID  
Direction  
Distance  
Elevation

MAP FINDINGS

Site

Database(s)

EDR ID Number  
EPA ID Number

CVS PHARMACY #11111 (Continued)

S122247203

Year: 2020  
EM Manifest ID: b5c78bf9-7069-40cf-9731-73d94ce9ecf1  
Generator EPA ID: CAR000290288  
Shipment Date: 2020-04-15  
Manifest Number: 014382870FLE  
Line Number: 3  
Method Code: H141  
Quantity Tons: 0.03750  
Quantity Waste: 75.000000  
Quantity Unit: P  
Number of Containers: 1  
Type of Container: Fiberboard or plastic drums, barrels, kegs  
Quantity Type: Pounds  
Federal Code: D009

Year: 2020  
EM Manifest ID: b5c78bf9-7069-40cf-9731-73d94ce9ecf1  
Generator EPA ID: CAR000290288  
Shipment Date: 2020-04-15  
Manifest Number: 014382870FLE  
Line Number: 3  
Method Code: H141  
Quantity Tons: 0.03750  
Quantity Waste: 75.000000  
Quantity Unit: P  
Number of Containers: 1  
Type of Container: Fiberboard or plastic drums, barrels, kegs  
Quantity Type: Pounds  
Federal Code: D024

Year: 2020  
EM Manifest ID: b5c78bf9-7069-40cf-9731-73d94ce9ecf1  
Generator EPA ID: CAR000290288  
Shipment Date: 2020-04-15  
Manifest Number: 014382870FLE  
Line Number: 3  
Method Code: H141  
Quantity Tons: 0.03750  
Quantity Waste: 75.000000  
Quantity Unit: P  
Number of Containers: 1  
Type of Container: Fiberboard or plastic drums, barrels, kegs  
Quantity Type: Pounds  
Federal Code: U129

Year: 2020  
EM Manifest ID: b5c78bf9-7069-40cf-9731-73d94ce9ecf1  
Generator EPA ID: CAR000290288  
Shipment Date: 2020-04-15  
Manifest Number: 014382870FLE  
Line Number: 3  
Method Code: H141  
Quantity Tons: 0.03750  
Quantity Waste: 75.000000  
Quantity Unit: P  
Number of Containers: 1  
Type of Container: Fiberboard or plastic drums, barrels, kegs

Map ID  
Direction  
Distance  
Elevation

MAP FINDINGS

Site

Database(s)

EDR ID Number  
EPA ID Number

CVS PHARMACY #11111 (Continued)

S122247203

Quantity Type:	Pounds
Federal Code:	U205
Year:	2020
EM Manifest ID:	b5c78bf9-7069-40cf-9731-73d94ce9ecf1
Generator EPA ID:	CAR000290288
Shipment Date:	2020-04-15
Manifest Number:	014382870FLE
Line Number:	4
Method Code:	H141
Quantity Tons:	0.00050
Quantity Waste:	1.000000
Quantity Unit:	P
Number of Containers:	1
Type of Container:	Fiber or plastic boxes, cartons, cases
Quantity Type:	Pounds
Federal Code:	P001
Year:	2020
EM Manifest ID:	b5c78bf9-7069-40cf-9731-73d94ce9ecf1
Generator EPA ID:	CAR000290288
Shipment Date:	2020-04-15
Manifest Number:	014382870FLE
Line Number:	5
Method Code:	H141
Quantity Tons:	0.00050
Quantity Waste:	1.000000
Quantity Unit:	P
Number of Containers:	1
Type of Container:	Fiber or plastic boxes, cartons, cases
Quantity Type:	Pounds
Federal Code:	D007
Year:	2020
EM Manifest ID:	b5c78bf9-7069-40cf-9731-73d94ce9ecf1
Generator EPA ID:	CAR000290288
Shipment Date:	2020-04-15
Manifest Number:	014382870FLE
Line Number:	5
Method Code:	H141
Quantity Tons:	0.00050
Quantity Waste:	1.000000
Quantity Unit:	P
Number of Containers:	1
Type of Container:	Fiber or plastic boxes, cartons, cases
Quantity Type:	Pounds
Federal Code:	D010
Year:	2020
EM Manifest ID:	b5c78bf9-7069-40cf-9731-73d94ce9ecf1
Generator EPA ID:	CAR000290288
Shipment Date:	2020-04-15
Manifest Number:	014382870FLE
Line Number:	6
Method Code:	H141
Quantity Tons:	0.00050
Quantity Waste:	1.000000

Map ID  
Direction  
Distance  
Elevation

MAP FINDINGS

Site

Database(s)

EDR ID Number  
EPA ID Number

CVS PHARMACY #11111 (Continued)

S122247203

Quantity Unit: P  
Number of Containers: 1  
Type of Container: Fiber or plastic boxes, cartons, cases  
Quantity Type: Pounds  
Federal Code: D007

Year: 2020  
EM Manifest ID: b5c78bf9-7069-40cf-9731-73d94ce9ecf1  
Generator EPA ID: CAR000290288  
Shipment Date: 2020-04-15  
Manifest Number: 014382870FLE  
Line Number: 6  
Method Code: H141  
Quantity Tons: 0.00050  
Quantity Waste: 1.000000  
Quantity Unit: P  
Number of Containers: 1  
Type of Container: Fiber or plastic boxes, cartons, cases  
Quantity Type: Pounds  
Federal Code: D009

Year: 2020  
EM Manifest ID: b5c78bf9-7069-40cf-9731-73d94ce9ecf1  
Generator EPA ID: CAR000290288  
Shipment Date: 2020-04-15  
Manifest Number: 014382870FLE  
Line Number: 6  
Method Code: H141  
Quantity Tons: 0.00050  
Quantity Waste: 1.000000  
Quantity Unit: P  
Number of Containers: 1  
Type of Container: Fiber or plastic boxes, cartons, cases  
Quantity Type: Pounds  
Federal Code: D010

Year: 2020  
EM Manifest ID: b5c78bf9-7069-40cf-9731-73d94ce9ecf1  
Generator EPA ID: CAR000290288  
Shipment Date: 2020-04-15  
Manifest Number: 014382870FLE  
Line Number: 6  
Method Code: H141  
Quantity Tons: 0.00050  
Quantity Waste: 1.000000  
Quantity Unit: P  
Number of Containers: 1  
Type of Container: Fiber or plastic boxes, cartons, cases  
Quantity Type: Pounds  
Federal Code: D024

State:  
Year: 2020  
EM Manifest ID: b5c78bf9-7069-40cf-9731-73d94ce9ecf1  
Generator EPA ID: CAR000290288  
Shipment Date: 2020-04-15  
Manifest Number: 014382870FLE

Map ID  
Direction  
Distance  
Elevation

MAP FINDINGS

Site

Database(s)

EDR ID Number  
EPA ID Number

CVS PHARMACY #11111 (Continued)

S122247203

Line Number: 1  
Method Code: H141  
Quantity Tons: 0.00600  
Quantity Waste: 12.000000  
Quantity Unit: P  
Number of Containers: 1  
Type of Container: Fiber or plastic boxes, cartons, cases  
Quantity Type: Pounds  
State Code: 214

Year: 2020  
EM Manifest ID: b5c78bf9-7069-40cf-9731-73d94ce9ecf1  
Generator EPA ID: CAR000290288  
Shipment Date: 2020-04-15  
Manifest Number: 014382870FLE  
Line Number: 2  
Method Code: H141  
Quantity Tons: 0.04800  
Quantity Waste: 96.000000  
Quantity Unit: P  
Number of Containers: 1  
Type of Container: Fiberboard or plastic drums, barrels, kegs  
Quantity Type: Pounds  
State Code: 311

Year: 2020  
EM Manifest ID: b5c78bf9-7069-40cf-9731-73d94ce9ecf1  
Generator EPA ID: CAR000290288  
Shipment Date: 2020-04-15  
Manifest Number: 014382870FLE  
Line Number: 3  
Method Code: H141  
Quantity Tons: 0.03750  
Quantity Waste: 75.000000  
Quantity Unit: P  
Number of Containers: 1  
Type of Container: Fiberboard or plastic drums, barrels, kegs  
Quantity Type: Pounds  
State Code: 311

Year: 2020  
EM Manifest ID: b5c78bf9-7069-40cf-9731-73d94ce9ecf1  
Generator EPA ID: CAR000290288  
Shipment Date: 2020-04-15  
Manifest Number: 014382870FLE  
Line Number: 4  
Method Code: H141  
Quantity Tons: 0.00050  
Quantity Waste: 1.000000  
Quantity Unit: P  
Number of Containers: 1  
Type of Container: Fiber or plastic boxes, cartons, cases  
Quantity Type: Pounds  
State Code: 311

Year: 2020  
EM Manifest ID: b5c78bf9-7069-40cf-9731-73d94ce9ecf1

Map ID  
Direction  
Distance  
Elevation

MAP FINDINGS

Site

Database(s)

EDR ID Number  
EPA ID Number

**CVS PHARMACY #11111 (Continued)**

**S122247203**

Generator EPA ID: CAR000290288  
Shipment Date: 2020-04-15  
Manifest Number: 014382870FLE  
Line Number: 5  
Method Code: H141  
Quantity Tons: 0.00050  
Quantity Waste: 1.000000  
Quantity Unit: P  
Number of Containers: 1  
Type of Container: Fiber or plastic boxes, cartons, cases  
Quantity Type: Pounds  
State Code: 311

Year: 2020  
EM Manifest ID: b5c78bf9-7069-40cf-9731-73d94ce9ecf1  
Generator EPA ID: CAR000290288  
Shipment Date: 2020-04-15  
Manifest Number: 014382870FLE  
Line Number: 6  
Method Code: H141  
Quantity Tons: 0.00050  
Quantity Waste: 1.000000  
Quantity Unit: P  
Number of Containers: 1  
Type of Container: Fiber or plastic boxes, cartons, cases  
Quantity Type: Pounds  
State Code: 311

Year: 2020  
EM Manifest ID: 32b45ef7-aedb-49a7-a598-214418d49aad  
Shipment Date: 2/28/2019  
Receipt Date: 3/12/2019  
Manifest Number: 013037319FLE  
Generator EPA ID: CAR000290288  
Name: CVS PHARMACY #11111  
Address: 390 NORTH BREA BLVD  
Address 2: Not reported  
City: BREA  
Zip: 92821  
Telephone: 888-846-4960  
Contact: Not reported  
Contact Telephone: 714-256-4486  
Transporter 1 EPA ID: MNS000110924  
Transporter 1 Emergency Number: Not reported  
Transporter 2 EPA ID: CAR000217554  
Transporter 2 Emergency Number: Not reported  
TSDf EPA ID: NVD980895338  
TSDf Name: 21ST CENTURY ENVIRONMENTAL MANAGMENT OF NEVADA, LLC.  
TSDf Address 1: NEWLANDS DRIVE EAST  
TSDf Address 2: Not reported  
TSDf City: FERNLEY  
TSDf Zip: 89408  
TSDf Telephone: Not reported

Federal:  
Year: 2020  
EM Manifest ID: 32b45ef7-aedb-49a7-a598-214418d49aad



Map ID  
Direction  
Distance  
Elevation

MAP FINDINGS

Site

Database(s)

EDR ID Number  
EPA ID Number

**CVS PHARMACY #11111 (Continued)**

**S122247203**

Generator EPA ID:	CAR000290288
Shipment Date:	2019-02-28
Manifest Number:	013037319FLE
Line Number:	1
Method Code:	H141
Quantity Tons:	0.00500
Quantity Waste:	10.000000
Quantity Unit:	P
Number of Containers:	1
Type of Container:	Fiber or plastic boxes, cartons, cases
Quantity Type:	Pounds
Federal Code:	D001
Year:	2020
EM Manifest ID:	32b45ef7-aedb-49a7-a598-214418d49aad
Generator EPA ID:	CAR000290288
Shipment Date:	2019-02-28
Manifest Number:	013037319FLE
Line Number:	2
Method Code:	H141
Quantity Tons:	0.02700
Quantity Waste:	54.000000
Quantity Unit:	P
Number of Containers:	1
Type of Container:	Fiberboard or plastic drums, barrels, kegs
Quantity Type:	Pounds
Federal Code:	D001
Year:	2020
EM Manifest ID:	32b45ef7-aedb-49a7-a598-214418d49aad
Generator EPA ID:	CAR000290288
Shipment Date:	2019-02-28
Manifest Number:	013037319FLE
Line Number:	3
Method Code:	H141
Quantity Tons:	0.03100
Quantity Waste:	62.000000
Quantity Unit:	P
Number of Containers:	1
Type of Container:	Fiberboard or plastic drums, barrels, kegs
Quantity Type:	Pounds
Federal Code:	D001
Year:	2020
EM Manifest ID:	32b45ef7-aedb-49a7-a598-214418d49aad
Generator EPA ID:	CAR000290288
Shipment Date:	2019-02-28
Manifest Number:	013037319FLE
Line Number:	3
Method Code:	H141
Quantity Tons:	0.03100
Quantity Waste:	62.000000
Quantity Unit:	P
Number of Containers:	1
Type of Container:	Fiberboard or plastic drums, barrels, kegs
Quantity Type:	Pounds
Federal Code:	U002

Map ID  
Direction  
Distance  
Elevation

MAP FINDINGS

Site

Database(s)

EDR ID Number  
EPA ID Number

CVS PHARMACY #11111 (Continued)

S122247203

State:  
Year: 2020  
EM Manifest ID: 32b45ef7-aedb-49a7-a598-214418d49aad  
Generator EPA ID: CAR000290288  
Shipment Date: 2019-02-28  
Manifest Number: 013037319FLE  
Line Number: 1  
Method Code: H141  
Quantity Tons: 0.00500  
Quantity Waste: 10.000000  
Quantity Unit: P  
Number of Containers: 1  
Type of Container: Fiber or plastic boxes, cartons, cases  
Quantity Type: Pounds  
State Code: 214

Year: 2020  
EM Manifest ID: 32b45ef7-aedb-49a7-a598-214418d49aad  
Generator EPA ID: CAR000290288  
Shipment Date: 2019-02-28  
Manifest Number: 013037319FLE  
Line Number: 2  
Method Code: H141  
Quantity Tons: 0.02700  
Quantity Waste: 54.000000  
Quantity Unit: P  
Number of Containers: 1  
Type of Container: Fiberboard or plastic drums, barrels, kegs  
Quantity Type: Pounds  
State Code: 311

Year: 2020  
EM Manifest ID: 32b45ef7-aedb-49a7-a598-214418d49aad  
Generator EPA ID: CAR000290288  
Shipment Date: 2019-02-28  
Manifest Number: 013037319FLE  
Line Number: 3  
Method Code: H141  
Quantity Tons: 0.03100  
Quantity Waste: 62.000000  
Quantity Unit: P  
Number of Containers: 1  
Type of Container: Fiberboard or plastic drums, barrels, kegs  
Quantity Type: Pounds  
State Code: 214

Year: 2020  
EM Manifest ID: a8ba1a0d-8139-4796-8ec0-9b2b009e9df8  
Shipment Date: 11/1/2019  
Receipt Date: 11/11/2019  
Manifest Number: 013990996FLE  
Generator EPA ID: CAR000290288  
Name: CVS PHARMACY #11111  
Address: NORTH BREA BLVD  
Address 2: Not reported  
City: BREA

Map ID  
Direction  
Distance  
Elevation

MAP FINDINGS

Site

Database(s)

EDR ID Number  
EPA ID Number

**CVS PHARMACY #11111 (Continued)**

**S122247203**

Zip: 92821  
Telephone: 555-555-5555  
Contact: NICOLE WILKINSON  
Contact Telephone: 401-770-7132  
Transporter 1 EPA ID: MNS000110924  
Transporter 1 Emergency Number: Not reported  
Transporter 2 EPA ID: CAR000294520  
Transporter 2 Emergency Number: Not reported  
TSDF EPA ID: CAD008364432  
TSDF Name: RHO-CHEM LLC  
TSDF Address 1: ISIS AVENUE  
TSDF Address 2: Not reported  
TSDF City: INGLEWOOD  
TSDF Zip: 90301  
TSDF Telephone: Not reported

**Federal:**

Year: 2020  
EM Manifest ID: a8ba1a0d-8139-4796-8ec0-9b2b009e9df8  
Generator EPA ID: CAR000290288  
Shipment Date: 2019-11-01  
Manifest Number: 013990996FLE  
Line Number: 1  
Method Code: H141  
Quantity Tons: 0.00050  
Quantity Waste: 1.000000  
Quantity Unit: P  
Number of Containers: 1  
Type of Container: Fiber or plastic boxes, cartons, cases  
Quantity Type: Pounds  
Federal Code: P001

Year: 2020  
EM Manifest ID: a8ba1a0d-8139-4796-8ec0-9b2b009e9df8  
Generator EPA ID: CAR000290288  
Shipment Date: 2019-11-01  
Manifest Number: 013990996FLE  
Line Number: 2  
Method Code: H141  
Quantity Tons: 0.00050  
Quantity Waste: 1.000000  
Quantity Unit: P  
Number of Containers: 1  
Type of Container: Fiber or plastic boxes, cartons, cases  
Quantity Type: Pounds  
Federal Code: D007

Year: 2020  
EM Manifest ID: a8ba1a0d-8139-4796-8ec0-9b2b009e9df8  
Generator EPA ID: CAR000290288  
Shipment Date: 2019-11-01  
Manifest Number: 013990996FLE  
Line Number: 2  
Method Code: H141  
Quantity Tons: 0.00050  
Quantity Waste: 1.000000  
Quantity Unit: P  
Number of Containers: 1

Map ID  
Direction  
Distance  
Elevation

MAP FINDINGS

Site

Database(s)

EDR ID Number  
EPA ID Number

**CVS PHARMACY #11111 (Continued)**

**S122247203**

Type of Container:	Fiber or plastic boxes, cartons, cases
Quantity Type:	Pounds
Federal Code:	D009
Year:	2020
EM Manifest ID:	a8ba1a0d-8139-4796-8ec0-9b2b009e9df8
Generator EPA ID:	CAR000290288
Shipment Date:	2019-11-01
Manifest Number:	013990996FLE
Line Number:	2
Method Code:	H141
Quantity Tons:	0.00050
Quantity Waste:	1.000000
Quantity Unit:	P
Number of Containers:	1
Type of Container:	Fiber or plastic boxes, cartons, cases
Quantity Type:	Pounds
Federal Code:	D010
Year:	2020
EM Manifest ID:	a8ba1a0d-8139-4796-8ec0-9b2b009e9df8
Generator EPA ID:	CAR000290288
Shipment Date:	2019-11-01
Manifest Number:	013990996FLE
Line Number:	2
Method Code:	H141
Quantity Tons:	0.00050
Quantity Waste:	1.000000
Quantity Unit:	P
Number of Containers:	1
Type of Container:	Fiber or plastic boxes, cartons, cases
Quantity Type:	Pounds
Federal Code:	D024
Year:	2020
EM Manifest ID:	a8ba1a0d-8139-4796-8ec0-9b2b009e9df8
Generator EPA ID:	CAR000290288
Shipment Date:	2019-11-01
Manifest Number:	013990996FLE
Line Number:	3
Method Code:	H141
Quantity Tons:	0.00050
Quantity Waste:	1.000000
Quantity Unit:	P
Number of Containers:	1
Type of Container:	Fiber or plastic boxes, cartons, cases
Quantity Type:	Pounds
Federal Code:	D007
Year:	2020
EM Manifest ID:	a8ba1a0d-8139-4796-8ec0-9b2b009e9df8
Generator EPA ID:	CAR000290288
Shipment Date:	2019-11-01
Manifest Number:	013990996FLE
Line Number:	3
Method Code:	H141
Quantity Tons:	0.00050

Map ID  
Direction  
Distance  
Elevation

MAP FINDINGS

Site

Database(s)

EDR ID Number  
EPA ID Number

CVS PHARMACY #11111 (Continued)

S122247203

Quantity Waste: 1.000000  
Quantity Unit: P  
Number of Containers: 1  
Type of Container: Fiber or plastic boxes, cartons, cases  
Quantity Type: Pounds  
Federal Code: D010

Year: 2020  
EM Manifest ID: a8ba1a0d-8139-4796-8ec0-9b2b009e9df8  
Generator EPA ID: CAR000290288  
Shipment Date: 2019-11-01  
Manifest Number: 013990996FLE  
Line Number: 4  
Method Code: H141  
Quantity Tons: 0.00050  
Quantity Waste: 1.000000  
Quantity Unit: P  
Number of Containers: 1  
Type of Container: Fiber or plastic boxes, cartons, cases  
Quantity Type: Pounds  
Federal Code: P001

Year: 2020  
EM Manifest ID: a8ba1a0d-8139-4796-8ec0-9b2b009e9df8  
Generator EPA ID: CAR000290288  
Shipment Date: 2019-11-01  
Manifest Number: 013990996FLE  
Line Number: 4  
Method Code: H141  
Quantity Tons: 0.00050  
Quantity Waste: 1.000000  
Quantity Unit: P  
Number of Containers: 1  
Type of Container: Fiber or plastic boxes, cartons, cases  
Quantity Type: Pounds  
Federal Code: P075

Year: 2020  
EM Manifest ID: a8ba1a0d-8139-4796-8ec0-9b2b009e9df8  
Generator EPA ID: CAR000290288  
Shipment Date: 2019-11-01  
Manifest Number: 013990996FLE  
Line Number: 5  
Method Code: H141  
Quantity Tons: 0.04500  
Quantity Waste: 90.000000  
Quantity Unit: P  
Number of Containers: 1  
Type of Container: Fiberboard or plastic drums, barrels, kegs  
Quantity Type: Pounds  
Federal Code: D001

Year: 2020  
EM Manifest ID: a8ba1a0d-8139-4796-8ec0-9b2b009e9df8  
Generator EPA ID: CAR000290288  
Shipment Date: 2019-11-01  
Manifest Number: 013990996FLE

Map ID  
Direction  
Distance  
Elevation

MAP FINDINGS

Site

Database(s)

EDR ID Number  
EPA ID Number

CVS PHARMACY #11111 (Continued)

S122247203

Line Number: 5  
Method Code: H141  
Quantity Tons: 0.04500  
Quantity Waste: 90.000000  
Quantity Unit: P  
Number of Containers: 1  
Type of Container: Fiberboard or plastic drums, barrels, kegs  
Quantity Type: Pounds  
Federal Code: U002

Year: 2020  
EM Manifest ID: a8ba1a0d-8139-4796-8ec0-9b2b009e9df8  
Generator EPA ID: CAR000290288  
Shipment Date: 2019-11-01  
Manifest Number: 013990996FLE  
Line Number: 6  
Method Code: H141  
Quantity Tons: 0.00850  
Quantity Waste: 17.000000  
Quantity Unit: P  
Number of Containers: 1  
Type of Container: Fiber or plastic boxes, cartons, cases  
Quantity Type: Pounds  
Federal Code: D001

Year: 2020  
EM Manifest ID: a8ba1a0d-8139-4796-8ec0-9b2b009e9df8  
Generator EPA ID: CAR000290288  
Shipment Date: 2019-11-01  
Manifest Number: 013990996FLE  
Line Number: 7  
Method Code: H141  
Quantity Tons: 0.00450  
Quantity Waste: 9.000000  
Quantity Unit: P  
Number of Containers: 1  
Type of Container: Fiber or plastic boxes, cartons, cases  
Quantity Type: Pounds  
Federal Code: D007

Year: 2020  
EM Manifest ID: a8ba1a0d-8139-4796-8ec0-9b2b009e9df8  
Generator EPA ID: CAR000290288  
Shipment Date: 2019-11-01  
Manifest Number: 013990996FLE  
Line Number: 7  
Method Code: H141  
Quantity Tons: 0.00450  
Quantity Waste: 9.000000  
Quantity Unit: P  
Number of Containers: 1  
Type of Container: Fiber or plastic boxes, cartons, cases  
Quantity Type: Pounds  
Federal Code: D010

Year: 2020  
EM Manifest ID: a8ba1a0d-8139-4796-8ec0-9b2b009e9df8

Map ID  
Direction  
Distance  
Elevation

MAP FINDINGS

Site

Database(s)

EDR ID Number  
EPA ID Number

CVS PHARMACY #11111 (Continued)

S122247203

Generator EPA ID: CAR000290288  
Shipment Date: 2019-11-01  
Manifest Number: 013990996FLE  
Line Number: 8  
Method Code: H141  
Quantity Tons: 0.00400  
Quantity Waste: 8.000000  
Quantity Unit: P  
Number of Containers: 1  
Type of Container: Fiber or plastic boxes, cartons, cases  
Quantity Type: Pounds  
Federal Code: D001

State:

Year: 2020  
EM Manifest ID: a8ba1a0d-8139-4796-8ec0-9b2b009e9df8  
Generator EPA ID: CAR000290288  
Shipment Date: 2019-11-01  
Manifest Number: 013990996FLE  
Line Number: 1  
Method Code: H141  
Quantity Tons: 0.00050  
Quantity Waste: 1.000000  
Quantity Unit: P  
Number of Containers: 1  
Type of Container: Fiber or plastic boxes, cartons, cases  
Quantity Type: Pounds  
State Code: 311

Year: 2020  
EM Manifest ID: a8ba1a0d-8139-4796-8ec0-9b2b009e9df8  
Generator EPA ID: CAR000290288  
Shipment Date: 2019-11-01  
Manifest Number: 013990996FLE  
Line Number: 2  
Method Code: H141  
Quantity Tons: 0.00050  
Quantity Waste: 1.000000  
Quantity Unit: P  
Number of Containers: 1  
Type of Container: Fiber or plastic boxes, cartons, cases  
Quantity Type: Pounds  
State Code: 311

Year: 2020  
EM Manifest ID: a8ba1a0d-8139-4796-8ec0-9b2b009e9df8  
Generator EPA ID: CAR000290288  
Shipment Date: 2019-11-01  
Manifest Number: 013990996FLE  
Line Number: 3  
Method Code: H141  
Quantity Tons: 0.00050  
Quantity Waste: 1.000000  
Quantity Unit: P  
Number of Containers: 1  
Type of Container: Fiber or plastic boxes, cartons, cases  
Quantity Type: Pounds

Map ID  
Direction  
Distance  
Elevation

MAP FINDINGS

Site

Database(s)

EDR ID Number  
EPA ID Number

CVS PHARMACY #11111 (Continued)

S122247203

State Code: 311

Year: 2020  
EM Manifest ID: a8ba1a0d-8139-4796-8ec0-9b2b009e9df8  
Generator EPA ID: CAR000290288  
Shipment Date: 2019-11-01  
Manifest Number: 013990996FLE  
Line Number: 4  
Method Code: H141  
Quantity Tons: 0.00050  
Quantity Waste: 1.000000  
Quantity Unit: P  
Number of Containers: 1  
Type of Container: Fiber or plastic boxes, cartons, cases  
Quantity Type: Pounds  
State Code: 311

Year: 2020  
EM Manifest ID: a8ba1a0d-8139-4796-8ec0-9b2b009e9df8  
Generator EPA ID: CAR000290288  
Shipment Date: 2019-11-01  
Manifest Number: 013990996FLE  
Line Number: 5  
Method Code: H141  
Quantity Tons: 0.04500  
Quantity Waste: 90.000000  
Quantity Unit: P  
Number of Containers: 1  
Type of Container: Fiberboard or plastic drums, barrels, kegs  
Quantity Type: Pounds  
State Code: 214

Year: 2020  
EM Manifest ID: a8ba1a0d-8139-4796-8ec0-9b2b009e9df8  
Generator EPA ID: CAR000290288  
Shipment Date: 2019-11-01  
Manifest Number: 013990996FLE  
Line Number: 6  
Method Code: H141  
Quantity Tons: 0.00850  
Quantity Waste: 17.000000  
Quantity Unit: P  
Number of Containers: 1  
Type of Container: Fiber or plastic boxes, cartons, cases  
Quantity Type: Pounds  
State Code: 311

Year: 2020  
EM Manifest ID: a8ba1a0d-8139-4796-8ec0-9b2b009e9df8  
Generator EPA ID: CAR000290288  
Shipment Date: 2019-11-01  
Manifest Number: 013990996FLE  
Line Number: 7  
Method Code: H141  
Quantity Tons: 0.00450  
Quantity Waste: 9.000000  
Quantity Unit: P



Map ID  
Direction  
Distance  
Elevation

MAP FINDINGS

Site

Database(s)

EDR ID Number  
EPA ID Number

CVS PHARMACY #11111 (Continued)

S122247203

Number of Containers: 1  
Type of Container: Fiber or plastic boxes, cartons, cases  
Quantity Type: Pounds  
State Code: 311

Year: 2020  
EM Manifest ID: a8ba1a0d-8139-4796-8ec0-9b2b009e9df8  
Generator EPA ID: CAR000290288  
Shipment Date: 2019-11-01  
Manifest Number: 013990996FLE  
Line Number: 8  
Method Code: H141  
Quantity Tons: 0.00400  
Quantity Waste: 8.000000  
Quantity Unit: P  
Number of Containers: 1  
Type of Container: Fiber or plastic boxes, cartons, cases  
Quantity Type: Pounds  
State Code: 214

Year: 2020  
EM Manifest ID: a8ba1a0d-8139-4796-8ec0-9b2b009e9df8  
Generator EPA ID: CAR000290288  
Shipment Date: 2019-11-01  
Manifest Number: 013990996FLE  
Line Number: 9  
Method Code: H141  
Quantity Tons: 0.03050  
Quantity Waste: 61.000000  
Quantity Unit: P  
Number of Containers: 1  
Type of Container: Fiberboard or plastic drums, barrels, kegs  
Quantity Type: Pounds  
State Code: 311

Year: 2020  
EM Manifest ID: a8ba1a0d-8139-4796-8ec0-9b2b009e9df8  
Generator EPA ID: CAR000290288  
Shipment Date: 2019-11-01  
Manifest Number: 013990996FLE  
Line Number: 10  
Method Code: H141  
Quantity Tons: 0.01750  
Quantity Waste: 35.000000  
Quantity Unit: P  
Number of Containers: 1  
Type of Container: Fiber or plastic boxes, cartons, cases  
Quantity Type: Pounds  
State Code: 331

Year: 2020  
EM Manifest ID: c97374d6-b180-49bb-906e-070bcda29a2f  
Shipment Date: 11/1/2019  
Receipt Date: 11/27/2019  
Manifest Number: 013990995FLE  
Generator EPA ID: CAR000290288

Map ID  
Direction  
Distance  
Elevation

MAP FINDINGS

Site

Database(s)

EDR ID Number  
EPA ID Number

**CVS PHARMACY #11111 (Continued)**

**S122247203**

Name: CVS #11111  
Address: 390 NORTH BREA BLVD  
Address 2: Not reported  
City: BREA  
Zip: 92821  
Telephone: 877-577-2669  
Contact: Not reported  
Contact Telephone: 714-256-4486  
Transporter 1 EPA ID: MNS000110924  
Transporter 1 Emergency Number: Not reported  
Transporter 2 EPA ID: CAR000294520  
Transporter 2 Emergency Number: Not reported  
TSDf EPA ID: INR000110197  
TSDf Name: STERICYCLE ENVIRONMENTAL SOLUTIONS INCORPORATED  
TSDf Address 1: FORTUNE CIRCLE DR  
TSDf Address 2: Not reported  
TSDf City: INDIANAPOLIS  
TSDf Zip: 46241  
TSDf Telephone: Not reported

Federal:  
Year: 2020  
EM Manifest ID: c97374d6-b180-49bb-906e-070bcda29a2f  
Generator EPA ID: CAR000290288  
Shipment Date: 2019-11-01  
Manifest Number: 013990995FLE  
Line Number: 1  
Method Code: H141  
Quantity Tons: 0.00050  
Quantity Waste: 1.000000  
Quantity Unit: P  
Number of Containers: 1  
Type of Container: Fiber or plastic boxes, cartons, cases  
Quantity Type: Pounds  
Federal Code: D001

State:  
Year: 2020  
EM Manifest ID: c97374d6-b180-49bb-906e-070bcda29a2f  
Generator EPA ID: CAR000290288  
Shipment Date: 2019-11-01  
Manifest Number: 013990995FLE  
Line Number: 1  
Method Code: H141  
Quantity Tons: 0.00050  
Quantity Waste: 1.000000  
Quantity Unit: P  
Number of Containers: 1  
Type of Container: Fiber or plastic boxes, cartons, cases  
Quantity Type: Pounds  
State Code: 311

NPDES:  
Name: CVS BREA  
Address: 390 N BREA BOULEVARD  
City,State,Zip: BREA, CA 92821

Map ID  
Direction  
Distance  
Elevation

MAP FINDINGS

Site

Database(s)

EDR ID Number  
EPA ID Number

**CVS PHARMACY #11111 (Continued)**

**S122247203**

Facility Status: Not reported  
NPDES Number: Not reported  
Region: Not reported  
Agency Number: Not reported  
Regulatory Measure ID: Not reported  
Place ID: Not reported  
Order Number: Not reported  
WDID: 8 30C383171  
Regulatory Measure Type: Construction  
Program Type: Not reported  
Adoption Date Of Regulatory Measure: Not reported  
Effective Date Of Regulatory Measure: Not reported  
Termination Date Of Regulatory Measure: Not reported  
Expiration Date Of Regulatory Measure: Not reported  
Discharge Address: Not reported  
Discharge Name: Not reported  
Discharge City: Not reported  
Discharge State: Not reported  
Discharge Zip: Not reported  
Status: Terminated  
Status Date: 05/02/2019  
Operator Name: Garfield Beach CVS LLC  
Operator Address: One CVS Drive  
Operator City: Woonsocket  
Operator State: Rhode Island  
Operator Zip: 02035

**CIWQS:**

Name: CVS BREA  
Address: 390 N BREA BOULEVARD  
City,State,Zip: BREA, CA 92821  
Agency: Garfield Beach CVS LLC  
Agency Address: One CVS Drive, Woonsocket, RI 02035  
Place/Project Type: Construction - Below Ground, Water/Sewer Line, Gas Line, Electrical, Communication Line, Commercial, Cable Line  
SIC/NAICS: Not reported  
Region: 8  
Program: CONSTW  
Regulatory Measure Status: Terminated  
Regulatory Measure Type: Storm water construction  
Order Number: 2009-0009-DWQ  
WDID: 8 30C383171  
NPDES Number: CAS000002  
Adoption Date: Not reported  
Effective Date: 04/27/2018  
Termination Date: 03/08/2019  
Expiration/Review Date: Not reported  
Design Flow: Not reported  
Major/Minor: Not reported  
Complexity: Not reported  
TTWQ: Not reported  
Enforcement Actions within 5 years: 0  
Violations within 5 years: 0  
Latitude: 33.9245  
Longitude: -117.8956

MAP FINDINGS

Map ID  
Direction  
Distance  
Elevation

Site

Database(s)

EDR ID Number  
EPA ID Number

**B10**  
**ENE**  
**< 1/8**  
**0.041 mi.**  
**215 ft.**

**PROPOSED CVS PHARMACY**  
**390 N. BREA**  
**BREA, CA 92821**

**UST** **U004316759**  
**N/A**

**Site 3 of 11 in cluster B**

**Relative:**  
**Higher**

ORANGE CO. UST:  
Name: PROPOSED CVS PHARMACY  
Address: 390 N. BREA  
City,State,Zip: BREA 92821  
Facility ID: NOT AVAILABLE  
Notes: Not reported

**Actual:**  
**390 ft.**

**B11**  
**ENE**  
**< 1/8**  
**0.041 mi.**  
**215 ft.**

**CVS PHARMACY #11111**  
**390 NORTH BREA BLVD**  
**BREA, CA 92821**

**RCRA-LQG** **1024877392**  
**CAR000290288**

**Site 4 of 11 in cluster B**

**Relative:**  
**Higher**

RCRA Listings:  
Date Form Received by Agency: 20220217  
Handler Name: Cvs Pharmacy #11111  
Handler Address: NORTH BREA BLVD  
Handler City,State,Zip: BREA, CA 92821  
EPA ID: CAR000290288  
Contact Name: NICOLE WILKINSON  
Contact Address: CVS DR MC2340  
Contact City,State,Zip: WOONSOCKET, RI 02895  
Contact Telephone: 401-770-7132  
Contact Fax: Not reported  
Contact Email: NICOLE.WILKINSON@CVSHEALTH.COM  
Contact Title: SENIOR DIRECTOR, CORPORATE ENVIRONMENTAL HEAL  
EPA Region: 09  
Land Type: Private  
Federal Waste Generator Description: Large Quantity Generator  
Non-Notifier: Not reported  
Biennial Report Cycle: 2021  
Accessibility: Not reported  
Active Site Indicator: Handler Activities  
State District Owner: Not reported  
State District: Not reported  
Mailing Address: CVS DR MC2340  
Mailing City,State,Zip: WOONSOCKET, RI 02895  
Owner Name: 390 N. Brea, Llc  
Owner Type: Private  
Operator Name: Garfield Beach Cvs, L.L.C.  
Operator Type: Private  
Short-Term Generator Activity: No  
Importer Activity: No  
Mixed Waste Generator: No  
Transporter Activity: No  
Transfer Facility Activity: No  
Recycler Activity with Storage: No  
Small Quantity On-Site Burner Exemption: No  
Smelting Melting and Refining Furnace Exemption: No  
Underground Injection Control: No  
Off-Site Waste Receipt: No  
Universal Waste Indicator: No  
Universal Waste Destination Facility: No  
Federal Universal Waste: No

**Actual:**  
**390 ft.**

Map ID  
Direction  
Distance  
Elevation

MAP FINDINGS

Site

Database(s)

EDR ID Number  
EPA ID Number

**CVS PHARMACY #11111 (Continued)**

**1024877392**

Active Site State-Reg Handler:	---
Federal Facility Indicator:	Not reported
Hazardous Secondary Material Indicator:	N
Sub-Part K Indicator:	Not reported
2018 GPRA Permit Baseline:	Not on the Baseline
2018 GPRA Renewals Baseline:	Not on the Baseline
202 GPRA Corrective Action Baseline:	No
Subject to Corrective Action Universe:	No
Non-TSDFs Where RCRA CA has Been Imposed Universe:	No
Corrective Action Priority Ranking:	No NCAPS ranking
Environmental Control Indicator:	No
Institutional Control Indicator:	No
Human Exposure Controls Indicator:	N/A
Groundwater Controls Indicator:	N/A
Significant Non-Complier Universe:	No
Unaddressed Significant Non-Complier Universe:	No
Addressed Significant Non-Complier Universe:	No
Significant Non-Complier With a Compliance Schedule Universe:	No
Financial Assurance Required:	Not reported
Handler Date of Last Change:	20220706
Recognized Trader-Importer:	No
Recognized Trader-Exporter:	No
Importer of Spent Lead Acid Batteries:	No
Exporter of Spent Lead Acid Batteries:	No
Recycler Activity Without Storage:	No
Manifest Broker:	No
Sub-Part P Indicator:	No

Biennial: List of Years

Year: 2021

[Click Here for Biennial Reporting System Data:](#)

Hazardous Waste Summary:

Waste Code:	D001
Waste Description:	Ignitable Waste
Waste Code:	D002
Waste Description:	Corrosive Waste
Waste Code:	D003
Waste Description:	Reactive Waste
Waste Code:	D005
Waste Description:	Barium
Waste Code:	D007
Waste Description:	Chromium
Waste Code:	D009
Waste Description:	Mercury
Waste Code:	D010
Waste Description:	Selenium
Waste Code:	D011

Map ID  
Direction  
Distance  
Elevation

MAP FINDINGS

Site

Database(s)

EDR ID Number  
EPA ID Number

**CVS PHARMACY #11111 (Continued)**

**1024877392**

Waste Description:	Silver
Waste Code:	P001
Waste Description:	2h-1-Benzopyran-2-One, 4-Hydroxy-3-(3-Oxo-1-Phenylbutyl)-, & Salts, When Present At Concentrations Greater Than 0.3% (Or) Warfarin, & Salts, When Present At Concentrations Greater Than 0.3%
Waste Code:	P075
Waste Description:	Nicotine, & Salts (Or) Pyridine, 3-(1-Methyl-2-Pyrrolidinyl)-,(S)-, & Salts
Waste Code:	U002
Waste Description:	2-Propanone (l) (Or) Acetone (l)
Waste Code:	U034
Waste Description:	Acetaldehyde, Trichloro- (Or) Chloral
Waste Code:	U129
Waste Description:	Cyclohexane, 1,2,3,4,5,6-Hexachloro-, (1alpha, 2alpha, 3beta, 4alpha, 5alpha, 6beta)- (Or) Lindane
Waste Code:	U165
Waste Description:	Naphthalene
Waste Code:	U188
Waste Description:	Phenol
Waste Code:	U205
Waste Description:	Selenium Sulfide (Or) Selenium Sulfide Ses2 (R,T)

Handler - Owner Operator:

Owner/Operator Indicator:	Owner
Owner/Operator Name:	390 N. BREA, LLC
Legal Status:	Private
Date Became Current:	20180820
Date Ended Current:	Not reported
Owner/Operator Address:	330 WEST BIRCH STREET, E201
Owner/Operator City,State,Zip:	BREA, CA 92821
Owner/Operator Telephone:	401-765-1500
Owner/Operator Telephone Ext:	Not reported
Owner/Operator Fax:	Not reported
Owner/Operator Email:	CORPORATEENVIRONMENTALTEAM@CVSHEALTH.COM
Owner/Operator Indicator:	Operator
Owner/Operator Name:	GARFIELD BEACH CVS, L.L.C.
Legal Status:	Private
Date Became Current:	20181118
Date Ended Current:	Not reported
Owner/Operator Address:	1 CVS DR MC2340
Owner/Operator City,State,Zip:	WOONSOCKET, RI 02895
Owner/Operator Telephone:	401-765-1500
Owner/Operator Telephone Ext:	Not reported
Owner/Operator Fax:	Not reported
Owner/Operator Email:	CORPORATEENVIRONMENTALTEAM@CVSHEALTH.COM
Owner/Operator Indicator:	Operator
Owner/Operator Name:	GARFIELD BEACH CVS, L.L.C.

Map ID  
Direction  
Distance  
Elevation

MAP FINDINGS

Site

Database(s)

EDR ID Number  
EPA ID Number

**CVS PHARMACY #11111 (Continued)**

**1024877392**

Legal Status: Private  
Date Became Current: 20181118  
Date Ended Current: Not reported  
Owner/Operator Address: ONE CVS DR MC2340  
Owner/Operator City,State,Zip: WOONSOCKET, RI 02895  
Owner/Operator Telephone: Not reported  
Owner/Operator Telephone Ext: Not reported  
Owner/Operator Fax: Not reported  
Owner/Operator Email: Not reported

Owner/Operator Indicator: Owner  
Owner/Operator Name: 390 N. BREA, LLC  
Legal Status: Private  
Date Became Current: 20180820  
Date Ended Current: Not reported  
Owner/Operator Address: 330 WEST BIRCH STREET, E201  
Owner/Operator City,State,Zip: BREA, CA 92821  
Owner/Operator Telephone: Not reported  
Owner/Operator Telephone Ext: Not reported  
Owner/Operator Fax: Not reported  
Owner/Operator Email: Not reported

**Historic Generators:**

Receive Date: 20220217  
Handler Name: CVS PHARMACY #11111  
Federal Waste Generator Description: Large Quantity Generator  
State District Owner: Not reported  
Large Quantity Handler of Universal Waste: No  
Recognized Trader Importer: No  
Recognized Trader Exporter: No  
Spent Lead Acid Battery Importer: No  
Spent Lead Acid Battery Exporter: No  
Current Record: Yes  
Non Storage Recycler Activity: No  
Electronic Manifest Broker: No

Receive Date: 20181128  
Handler Name: CVS PHARMACY #11111  
Federal Waste Generator Description: Large Quantity Generator  
State District Owner: Not reported  
Large Quantity Handler of Universal Waste: No  
Recognized Trader Importer: No  
Recognized Trader Exporter: No  
Spent Lead Acid Battery Importer: No  
Spent Lead Acid Battery Exporter: No  
Current Record: No  
Non Storage Recycler Activity: No  
Electronic Manifest Broker: No

**List of NAICS Codes and Descriptions:**

NAICS Code: 44611  
NAICS Description: PHARMACIES AND DRUG STORES

**Facility Has Received Notices of Violations:**

Violations: No Violations Found

Map ID  
Direction  
Distance  
Elevation

MAP FINDINGS

Site

Database(s)

EDR ID Number  
EPA ID Number

**CVS PHARMACY #11111 (Continued)**

**1024877392**

Evaluation Action Summary:  
Evaluations:

No Evaluations Found

**A12  
NE  
< 1/8  
0.041 mi.  
219 ft.**

**ECONO LUBE N TUNE #33  
395 N BREA BLVD  
BREA, CA 92621**

**CERS HAZ WASTE  
CERS TANKS  
CA FID UST  
CERS**

**U001559003  
N/A**

**Site 8 of 11 in cluster A**

**Relative:  
Higher  
Actual:  
387 ft.**

**CERS HAZ WASTE:**

Name: ECONO LUBE N TUNE & BRAKE # 33  
Address: 395 N BREA BLVD  
City,State,Zip: BREA, CA 92821  
Site ID: 413301  
CERS ID: 10559167  
CERS Description: Hazardous Waste Generator

**CERS TANKS:**

Name: ECONO LUBE N TUNE & BRAKE # 33  
Address: 395 N BREA BLVD  
City,State,Zip: BREA, CA 92821  
Site ID: 413301  
CERS ID: 10559167  
CERS Description: Aboveground Petroleum Storage

**CA FID UST:**

Facility ID: 30005584  
Regulated By: UTNKA  
Regulated ID: Not reported  
Cortese Code: Not reported  
SIC Code: Not reported  
Facility Phone: 7146710541  
Mail To: Not reported  
Mailing Address: 100 W LAMBERT  
Mailing Address 2: Not reported  
Mailing City,St,Zip: BREA 92621  
Contact: Not reported  
Contact Phone: Not reported  
DUNS Number: Not reported  
NPDES Number: Not reported  
EPA ID: Not reported  
Comments: Not reported  
Status: Active

**CERS:**

Name: ECONO LUBE N TUNE & BRAKE # 33  
Address: 395 N BREA BLVD  
City,State,Zip: BREA, CA 92821  
Site ID: 413301  
CERS ID: 10559167  
CERS Description: Chemical Storage Facilities

**Violations:**

Site ID: 413301  
Site Name: ECONO LUBE N TUNE & BRAKE # 33



Map ID  
Direction  
Distance  
Elevation

MAP FINDINGS

Site

Database(s)

EDR ID Number  
EPA ID Number

**ECONO LUBE N TUNE #33 (Continued)**

**U001559003**

Violation Date: 04-26-2021  
Citation: HSC 6.67 25270.4.5(a) - California Health and Safety Code, Chapter 6.67, Section(s) 25270.4.5(a)  
Violation Description: Failure to prepare a Spill Prevention, Control, and Countermeasures (SPCC) Plan.  
Violation Notes: Returned to compliance on 07/11/2022. Facility is regulated under the Aboveground Petroleum Storage Act. You will need to prepare and implement a spill prevention control and countermeasure plan and submit the completed document to this Agency within 30 days.  
Violation Division: Orange County Environmental Health  
Violation Program: APSA  
Violation Source: CERS,

Site ID: 413301  
Site Name: ECONO LUBE N TUNE & BRAKE # 33  
Violation Date: 02-02-2018  
Citation: HSC 6.95 25508(a)(1) - California Health and Safety Code, Chapter 6.95, Section(s) 25508(a)(1)  
Violation Description: Failure to annually review and electronically certify that the business plan is complete and accurate on or before the annual due date.  
Violation Notes: Returned to compliance on 02/02/2018. OBSERVATION: The facility has not annually reviewed and certified that the business plan is complete, accurate, and up-to-date. CORRECTIVE ACTION: Review, revise, and certify the business plan electronically in the California Environmental Reporting System (CERS). A CERS submission was completed and submitted today.  
Violation Division: Orange County Environmental Health  
Violation Program: HMRRP  
Violation Source: CERS,

Site ID: 413301  
Site Name: ECONO LUBE N TUNE & BRAKE # 33  
Violation Date: 02-02-2018  
Citation: 22 CCR 12 66262.34(f) - California Code of Regulations, Title 22, Chapter 12, Section(s) 66262.34(f)  
Violation Description: Failure to properly label hazardous waste accumulation containers and portable tanks with the following requirements: "Hazardous Waste", name and address of the generator, physical and chemical characteristics of the Hazardous Waste, and starting accumulation date.  
Violation Notes: Returned to compliance on 02/02/2018. All containers of hazardous waste had faded labels. Please make sure all containers holding hazardous waste has the following information on the label: "Hazardous Waste", waste (name), hazard property (Eg: toxic, flammable, corrosive, reactive etc.), physical state (solid, liquid), accumulation start date, and the business address. Used oil containers need the following information: Used oil , and accumulation start date. Used oil filters need the following information: Used oil Filters , and accumulation start date. Violation was noted for improper labeling, was corrected during the inspection.  
Violation Division: Orange County Environmental Health  
Violation Program: HW  
Violation Source: CERS,

Evaluation:  
Eval General Type: Compliance Evaluation Inspection

Map ID  
Direction  
Distance  
Elevation

MAP FINDINGS

Site

Database(s)

EDR ID Number  
EPA ID Number

**ECONO LUBE N TUNE #33 (Continued)**

**U001559003**

Eval Date: 02-02-2018  
Violations Found: No  
Eval Type: Routine done by local agency  
Eval Notes: On site to conduct an above ground storage tank inspection. The site had down-sized and does not have aggregate petroleum storage greater than 1320 gallons. Per Mr. Jun Park, the tanks are too heavy to be removed from the location and they used to hold oil with heavier grades for the old cars. Assisted Ms. Park today to make signs to post on the hydraulic tanks to permanently close them. This site will be removed from the APSA program an RUR will be submitted for accounting purposes. Please contact Shruthi Sill at ssill@ochca.com with regards to any questions.

Eval Division: Orange County Environmental Health  
Eval Program: APSA  
Eval Source: CERS,

Eval General Type: Compliance Evaluation Inspection  
Eval Date: 02-02-2018  
Violations Found: Yes  
Eval Type: Routine done by local agency  
Eval Notes: The hazardous waste found here include: - Used Oil= 2X 240 gallon (tanks) - Waste Antifreeze = 55 gallon drum - Used drained oil filters = 55 gal drums X 3 The site does not have any employees. The owner is the only mechanic on-site. Please contact Shruthi Sill at ssill@ochca.com with regards to any questions.

Eval Division: Orange County Environmental Health  
Eval Program: HW  
Eval Source: CERS,

Eval General Type: Compliance Evaluation Inspection  
Eval Date: 05-01-2015  
Violations Found: No  
Eval Type: Routine done by local agency  
Eval Notes: INSPECTOR COMMENTS: Reviewed and accepted the E SUBmit disclosure.  
Eval Division: Orange County Environmental Health  
Eval Program: HMRRP  
Eval Source: CERS,

Eval General Type: Compliance Evaluation Inspection  
Eval Date: 02-27-2014  
Violations Found: No  
Eval Type: Routine done by local agency  
Eval Notes: On-site for routine inspection. Met with Jun Park this date and obtained consent to conduct the inspection. Hazardous Waste receipts made available and reviewed. HW containers are properly labeled. Facility has a OCHCA hazardous materials disclosure that contains information for the emergency coordinator. Inspected trash/dumpster and it does not contain any hazardous waste. The perimeter of the facility was also inspected; no signs of releases were noted.

Eval Division: Orange County Environmental Health  
Eval Program: HW  
Eval Source: CERS,

Eval General Type: Other/Unknown  
Eval Date: 03-08-2016  
Violations Found: No  
Eval Type: Other, not routine, done by local agency

Map ID  
Direction  
Distance  
Elevation

MAP FINDINGS

Site

Database(s)

EDR ID Number  
EPA ID Number

**ECONO LUBE N TUNE #33 (Continued)**

**U001559003**

Eval Notes: The 2016 HMBP E Submit submission has not been submitted. This was due by March 1st. Please submit immediately.

Eval Division: Orange County Environmental Health  
Eval Program: HMRRP  
Eval Source: CERS,

Eval General Type: Compliance Evaluation Inspection  
Eval Date: 04-26-2021  
Violations Found: No  
Eval Type: Routine done by local agency

Eval Notes: On site for a routine hazardous materials inspection report with Jun Park. Facility has disclosed 3 materials. There were no other materials observed on site meeting minimum disclosure thresholds. Business has submitted annual certification to CERS.

Eval Division: Orange County Environmental Health  
Eval Program: HMRRP  
Eval Source: CERS,

Eval General Type: Compliance Evaluation Inspection  
Eval Date: 04-26-2021  
Violations Found: Yes  
Eval Type: Routine done by local agency

Eval Notes: On site to conduct an initial APSA inspection with Jun Park. Your facility has the following regulated tanks on site: ABOVEGROUND: (1) new oil (10W30) AST = 240 gallons. BASEMENT: (2) waste oil ASTs = 240 gallons each Your business is subject to the APSA regulations. You may refer to the OCHCA webs site for more information regarding the Spill Prevention Control and Countermeasure (SPCC) requirements at [www.ochealthinfo.com/about-hca/public-health-services/environmental-health-services/hazardous-materials/programs](http://www.ochealthinfo.com/about-hca/public-health-services/environmental-health-services/hazardous-materials/programs). You need to complete and implement a Tier 1, SPCC plan. You may find a blank SPCC Plan on the OCHCA web site listed above. This Plan needs to be maintained on site and does not need to be submitted to OCHCA.

Eval Division: Orange County Environmental Health  
Eval Program: APSA  
Eval Source: CERS,

Eval General Type: Compliance Evaluation Inspection  
Eval Date: 04-30-2015  
Violations Found: No  
Eval Type: Routine done by local agency

Eval Notes: INSPECTOR COMMENTS: On-site for routine inspection. Met with Jun Park this date and obtained consent to conduct the inspection. Hazardous Waste receipts made available and reviewed. HW containers properly labeled. Facility has an OCHCA hazardous materials disclosure that contains information for the emergency coordinator. Inspected the trash/dumpster and it does not contain hazardous waste. The perimeter of the facility was also inspected; no signs of releases were noted.

Eval Division: Orange County Environmental Health  
Eval Program: HW  
Eval Source: CERS,

Eval General Type: Compliance Evaluation Inspection  
Eval Date: 07-11-2022  
Violations Found: No  
Eval Type: Routine done by local agency

Eval Notes: On site for an aboveground petroleum storage tank (APST) inspection.

Map ID  
Direction  
Distance  
Elevation

MAP FINDINGS

Site

Database(s)

EDR ID Number  
EPA ID Number

**ECONO LUBE N TUNE #33 (Continued)**

**U001559003**

Met with Jun Park of Econo Lube N Tune. Consent was provided to enter and conduct inspection activities. Facility is regulated under the Aboveground Storage Tank Act (APSA). Facility has approximately 2,000 gallons of petroleum oils with not tank greater than 5,000 gallons. This facility is regulated as a Tier 1 APSA facility. Facility has the Following: 1) On site SPCC Prepared and implemented on this date. The SPCC plan was recertified on 7/11/2022. The plan is required to be recertified every 5 years. a. Facilities that are a qualified Tier 1 facility (store less than 10,000 gallons, with no single tank/container having a volume greater than 5,000 gallons) can create their own SPCC Plan using a federal template. 2) Periodic inspections (monthly) were observed. 3) Visual inspections are conducted daily to ensure tanks are not leaking. 3) Appropriate secondary containment or diversionary structures available. Boo

Eval Division: Orange County Environmental Health  
Eval Program: APSA  
Eval Source: CERS,

Eval General Type: Compliance Evaluation Inspection  
Eval Date: 02-02-2018  
Violations Found: Yes  
Eval Type: Routine done by local agency

Eval Notes: The hazardous materials found here include: - Synthetic- Blend Oil = 120 gallons - Hydraulic Oil (varuous grades) = 360 gallons - Transmission Oil = 120 gallons - Used Oil = 240 X 2 = 480 gallons - Waste Antifreeze = 55 gallons Assisted with CERS submission today for 2018. A CERS submission was completed and submitted today. Please contact Shruthi Sill at ssill@ochca.com with regards to any questions.

Eval Division: Orange County Environmental Health  
Eval Program: HMRRP  
Eval Source: CERS,

Eval General Type: Compliance Evaluation Inspection  
Eval Date: 04-26-2021  
Violations Found: No  
Eval Type: Routine done by local agency

Eval Notes: On site for a routine hazardous waste inspection with Jun Park. Hazardous waste was observed to be properly stored. Facility is in compliance at this time.

Eval Division: Orange County Environmental Health  
Eval Program: HW  
Eval Source: CERS,

Eval General Type: Other/Unknown  
Eval Date: 12-02-2013  
Violations Found: No  
Eval Type: Other, not routine, done by local agency

Eval Notes: The HMBP disclosure was certified via the portal on 05/22/13. Abate violation U111 from the previous inspection report.

Eval Division: Orange County Environmental Health  
Eval Program: HMRRP  
Eval Source: CERS,

Eval General Type: Other/Unknown  
Eval Date: 03-10-2016  
Violations Found: No  
Eval Type: Other, not routine, done by local agency

Map ID  
Direction  
Distance  
Elevation

MAP FINDINGS

Site

Database(s)

EDR ID Number  
EPA ID Number

**ECONO LUBE N TUNE #33 (Continued)**

**U001559003**

Eval Notes: INSPECTOR COMMENTS: On-site for a follow up inspection. Met with Jasmine Jimenez and assisted in creating and submitting a HMBEP through the CERS database.

Eval Division: Orange County Environmental Health  
Eval Program: HMRRP  
Eval Source: CERS,

Eval General Type: Other/Unknown  
Eval Date: 03-30-2016  
Violations Found: No  
Eval Type: Other, not routine, done by local agency  
Eval Notes: FA0049200 (A15) Econo Lube N Tune & Brake #33 395 N. Brea Blvd. Brea, CA 92821 VMBT is now transferred to the SPCC inspection program.

Eval Division: Orange County Environmental Health  
Eval Program: APSA  
Eval Source: CERS,

Eval General Type: Compliance Evaluation Inspection  
Eval Date: 04-30-2015  
Violations Found: No  
Eval Type: Routine done by local agency  
Eval Notes: INSPECTOR COMMENTS: On-site for a follow up inspection. Met with Jun Park and assisted in submitting the 2015 HMBP disclosure via the E Submit Portal. Verified the chemical inventory and the annotated site map. The site map was corrected this date. The water, electrical and the emergency evacuation assembly areas were added to the map during the inspection.

Eval Division: Orange County Environmental Health  
Eval Program: HMRRP  
Eval Source: CERS,

Eval General Type: Other/Unknown  
Eval Date: 05-26-2016  
Violations Found: No  
Eval Type: Other, not routine, done by local agency  
Eval Notes: Reviewed and accepted the HMBP disclosure.  
Eval Division: Orange County Environmental Health  
Eval Program: HMRRP  
Eval Source: CERS,

**Coordinates:**

Site ID: 413301  
Facility Name: ECONO LUBE N TUNE & BRAKE # 33  
Env Int Type Code: HMBP  
Program ID: 10559167  
Coord Name: Not reported  
Ref Point Type Desc: Center of a facility or station.,  
Latitude: 33.924740  
Longitude: -117.895970

**Affiliation:**

Affiliation Type Desc: CUPA District  
Entity Name: Orange County Env Health  
Entity Title: Not reported  
Affiliation Address: 1241 East Dyer Road Suite 120  
Affiliation City: Santa Ana

Map ID  
Direction  
Distance  
Elevation

MAP FINDINGS

Site

Database(s)

EDR ID Number  
EPA ID Number

**ECONO LUBE N TUNE #33 (Continued)**

**U001559003**

Affiliation State: CA  
Affiliation Country: Not reported  
Affiliation Zip: 92705-5611  
Affiliation Phone: (714) 433-6406,

Affiliation Type Desc: Document Preparer  
Entity Name: Jun Park  
Entity Title: Not reported  
Affiliation Address: Not reported  
Affiliation City: Not reported  
Affiliation State: Not reported  
Affiliation Country: Not reported  
Affiliation Zip: Not reported  
Affiliation Phone: ,

Affiliation Type Desc: Identification Signer  
Entity Name: JUN PARK  
Entity Title: owner  
Affiliation Address: Not reported  
Affiliation City: Not reported  
Affiliation State: Not reported  
Affiliation Country: Not reported  
Affiliation Zip: Not reported  
Affiliation Phone: ,

Affiliation Type Desc: Legal Owner  
Entity Name: JUN PARK  
Entity Title: Not reported  
Affiliation Address: 395 N BREA BLVD  
Affiliation City: BREA  
Affiliation State: CA  
Affiliation Country: United States  
Affiliation Zip: 92821  
Affiliation Phone: (714) 671-0541,

Affiliation Type Desc: Operator  
Entity Name: Yoon Park  
Entity Title: Not reported  
Affiliation Address: Not reported  
Affiliation City: Not reported  
Affiliation State: Not reported  
Affiliation Country: Not reported  
Affiliation Zip: Not reported  
Affiliation Phone: (714) 671-0541,

Affiliation Type Desc: Parent Corporation  
Entity Name: ECONO LUBE N TUNE & BRAKE # 33  
Entity Title: Not reported  
Affiliation Address: Not reported  
Affiliation City: Not reported  
Affiliation State: Not reported  
Affiliation Country: Not reported  
Affiliation Zip: Not reported  
Affiliation Phone: ,

Affiliation Type Desc: Environmental Contact  
Entity Name: JUN PARK

Map ID  
Direction  
Distance  
Elevation

MAP FINDINGS

Site

Database(s)

EDR ID Number  
EPA ID Number

**ECONO LUBE N TUNE #33 (Continued)**

**U001559003**

Entity Title: Not reported  
Affiliation Address: 395 N Brea Blvd Blvd  
Affiliation City: Brea  
Affiliation State: CA  
Affiliation Country: Not reported  
Affiliation Zip: 92821  
Affiliation Phone: ,  
  
Affiliation Type Desc: Facility Mailing Address  
Entity Name: Mailing Address  
Entity Title: Not reported  
Affiliation Address: 395 BREA  
Affiliation City: BREA  
Affiliation State: CA  
Affiliation Country: Not reported  
Affiliation Zip: 92821  
Affiliation Phone: ,

**A13  
NE  
< 1/8  
0.041 mi.  
219 ft.**

**ECONO LUBE N TUNE #33  
395 N BREA BLVD  
BREA, CA 92821**

**Site 9 of 11 in cluster A**

**UST U003939588  
SWEEPS UST N/A  
HWTS**

**Relative:  
Higher  
Actual:  
387 ft.**

UST:  
Name: ECONO LUBE N TUNE #33  
Address: 395 N BREA BLVD  
City,State,Zip: BREA, CA 92821  
Facility ID: 3643  
Permitting Agency: ORANGE COUNTY  
CERSID: Not reported  
Latitude: 33.92466  
Longitude: -117.89597  
Owner type: Not reported  
Facility type: Not reported  
Num of inuse ust: Not reported  
Num of closed ust: Not reported  
Num of oos ust: Not reported  
Epa region: Not reported  
Tribal lands: Not reported  
Tank owner name: Not reported  
Tank owner mailing address: Not reported  
Tank owner mailing city: Not reported  
Tank owner mailing zip: Not reported  
Tank owner mailing state: Not reported  
Tank operator name: Not reported  
Tank operator mailing address: Not reported  
Tank operator mailing city: Not reported  
Tank operator mailing zip: Not reported  
Tank operator mailing state: Not reported  
Tankidnumber: Not reported  
Tank status: Not reported  
Tank configuration: Not reported  
Tank closure date: Not reported  
Tank installation date: Not reported  
Tank num of compartments: Not reported  
Tank contents: Not reported

Map ID  
Direction  
Distance  
Elevation

MAP FINDINGS

Site

Database(s)

EDR ID Number  
EPA ID Number

**ECONO LUBE N TUNE #33 (Continued)**

**U003939588**

Tank capacity gallons: Not reported  
Tank type: Not reported  
Tank pc construction: Not reported  
Tank pwpiping construction: Not reported  
Tank piping type: Not reported  
Tank piping construction: Not reported  
Tank sacrificial anode: Not reported  
Tank cp impressed current: Not reported  
Tank cp shutoff: Not reported  
Tank alarms: Not reported  
Tank ball float: Not reported  
Tank spill bucket: Not reported

**SWEEPS UST:**

Name: ECONO LUBE N TUNE #33  
Address: 395 N BREA BLVD  
City: BREA  
Status: Active  
Comp Number: 3643  
Number: 9  
Board Of Equalization: 44-016075  
Referral Date: 09-30-92  
Action Date: 09-15-92  
Created Date: 02-29-88  
Owner Tank Id: Not reported  
SWRCB Tank Id: 30-000-003643-000001  
Tank Status: A  
Capacity: 500  
Active Date: Not reported  
Tank Use: PETROLEUM  
STG: P  
Content: Not reported  
Number Of Tanks: 1

**HWTS:**

Name: ECONO LUBE N TUNE #33  
Address: 395 N BREA BLVD  
Address 2: Not reported  
City,State,Zip: BREA, CA 92821  
EPA ID: CAL000318927  
Inactive Date: 06/30/2015  
Create Date: 04/24/2007  
Last Act Date: Not reported  
Mailing Name: Not reported  
Mailing Address: 395 N BREA BLVD  
Mailing Address 2: Not reported  
Mailing City,State,Zip: BREA, CA 928214006  
Owner Name: JUN PARK  
Owner Address: 4523 GRAND AVE  
Owner Address 2: Not reported  
Owner City,State,Zip: MONTCLAIR, CA 917636408  
Owner Phone: Not reported  
Owner Fax: Not reported  
Contact Name: JUN PARK  
Contact Address: 4523 GRAND AVE  
Contact Address 2: Not reported



Map ID  
 Direction  
 Distance  
 Elevation

MAP FINDINGS

Site

Database(s)

EDR ID Number  
 EPA ID Number

**ECONO LUBE N TUNE #33 (Continued)**

**U003939588**

City,State,Zip: MONTCLAIR, CA 917636408  
 Contact Phone: Not reported  
 Contact Fax: Not reported  
 Facility Status: Inactive  
 Facility Type: PERMANENT  
 Category: STATE  
 Latitude: 33.924779  
 Longitude: -117.89589

NAICS:  
 EPA ID: CAL000318927  
 Create Date: 2007-04-24 14:03:17.780  
 NAICS Code: 811111  
 NAICS Description: General Automotive Repair  
 Issued EPA ID Date: 2007-04-24 14:03:17.74700  
 Inactive Date: 2015-06-30 00:00:00  
 Facility Name: ECONO LUBE N TUNE #33  
 Facility Address: 395 N BREA BLVD  
 Facility Address 2: Not reported  
 Facility City: BREA  
 Facility County: Not reported  
 Facility State: CA  
 Facility Zip: 928214006

**A14**  
**NE**  
**< 1/8**  
**0.041 mi.**  
**219 ft.**

**ECONO LUBE N TUNE #33**  
**395 N BREA BLVD**  
**BREA, CA 92821**  
**Site 10 of 11 in cluster A**

**RCRA NonGen / NLR 1028901575**  
**CAL000318927**

**Relative:**  
**Higher**  
**Actual:**  
**387 ft.**

RCRA Listings:  
 Date Form Received by Agency: 20070424  
 Handler Name: Econo Lube N Tune #33  
 Handler Address: 395 N BREA BLVD  
 Handler City,State,Zip: BREA, CA 92821-4006  
 EPA ID: CAL000318927  
 Contact Name: JUN PARK  
 Contact Address: 395 N BREA BLVD  
 Contact City,State,Zip: BREA, CA 92821-4006  
 Contact Telephone: 909-618-3626  
 Contact Fax: 000-000-0000  
 Contact Email: DUKASAMERICA@YAHOO.COM  
 Contact Title: Not reported  
 EPA Region: 09  
 Land Type: Not reported  
 Federal Waste Generator Description: Not a generator, verified  
 Non-Notifier: Not reported  
 Biennial Report Cycle: Not reported  
 Accessibility: Not reported  
 Active Site Indicator: Not reported  
 State District Owner: Not reported  
 State District: Not reported  
 Mailing Address: 395 N BREA BLVD  
 Mailing City,State,Zip: BREA, CA 92821-4006  
 Owner Name: Jun Park  
 Owner Type: Other  
 Operator Name: Jun Park

Map ID  
 Direction  
 Distance  
 Elevation

MAP FINDINGS

Site

Database(s)

EDR ID Number  
 EPA ID Number

**ECONO LUBE N TUNE #33 (Continued)**

**1028901575**

Operator Type:	Other
Short-Term Generator Activity:	No
Importer Activity:	No
Mixed Waste Generator:	No
Transporter Activity:	No
Transfer Facility Activity:	No
Recycler Activity with Storage:	No
Small Quantity On-Site Burner Exemption:	No
Smelting Melting and Refining Furnace Exemption:	No
Underground Injection Control:	No
Off-Site Waste Receipt:	No
Universal Waste Indicator:	No
Universal Waste Destination Facility:	No
Federal Universal Waste:	No
Active Site State-Reg Handler:	---
Federal Facility Indicator:	Not reported
Hazardous Secondary Material Indicator:	N
Sub-Part K Indicator:	Not reported
2018 GPRC Permit Baseline:	Not on the Baseline
2018 GPRC Renewals Baseline:	Not on the Baseline
202 GPRC Corrective Action Baseline:	No
Subject to Corrective Action Universe:	No
Non-TSDFs Where RCRA CA has Been Imposed Universe:	No
Corrective Action Priority Ranking:	No NCAPS ranking
Environmental Control Indicator:	No
Institutional Control Indicator:	No
Human Exposure Controls Indicator:	N/A
Groundwater Controls Indicator:	N/A
Significant Non-Complier Universe:	No
Unaddressed Significant Non-Complier Universe:	No
Addressed Significant Non-Complier Universe:	No
Significant Non-Complier With a Compliance Schedule Universe:	No
Financial Assurance Required:	Not reported
Handler Date of Last Change:	20231027
Recognized Trader-Importer:	No
Recognized Trader-Exporter:	No
Importer of Spent Lead Acid Batteries:	No
Exporter of Spent Lead Acid Batteries:	No
Recycler Activity Without Storage:	No
Manifest Broker:	No
Sub-Part P Indicator:	No

**Handler - Owner Operator:**

Owner/Operator Indicator:	Owner
Owner/Operator Name: JUN PARK	
Legal Status:	Other
Date Became Current:	Not reported
Date Ended Current:	Not reported
Owner/Operator Address:	4523 GRAND AVE
Owner/Operator City,State,Zip:	MONTCLAIR, CA 91763-6408
Owner/Operator Telephone:	909-618-3626
Owner/Operator Telephone Ext:	Not reported
Owner/Operator Fax:	Not reported
Owner/Operator Email:	Not reported

Owner/Operator Indicator: Operator

Map ID  
 Direction  
 Distance  
 Elevation

MAP FINDINGS

Site

Database(s)

EDR ID Number  
 EPA ID Number

**ECONO LUBE N TUNE #33 (Continued)**

**1028901575**

Owner/Operator Name:	JUN PARK	Other
Legal Status:		Not reported
Date Became Current:		Not reported
Date Ended Current:		Not reported
Owner/Operator Address:		395 N BREA BLVD
Owner/Operator City,State,Zip:		BREA, CA 92821-4006
Owner/Operator Telephone:		909-618-3626
Owner/Operator Telephone Ext:		Not reported
Owner/Operator Fax:		Not reported
Owner/Operator Email:		Not reported

Historic Generators:

Receive Date:		20070424
Handler Name:	ECONO LUBE N TUNE #33	
Federal Waste Generator Description:		Not a generator, verified
State District Owner:		Not reported
Large Quantity Handler of Universal Waste:		No
Recognized Trader Importer:		Not reported
Recognized Trader Exporter:		Not reported
Spent Lead Acid Battery Importer:		Not reported
Spent Lead Acid Battery Exporter:		Not reported
Current Record:		Yes
Non Storage Recycler Activity:		Not reported
Electronic Manifest Broker:		Not reported

List of NAICS Codes and Descriptions:

NAICS Code:	811111
NAICS Description:	GENERAL AUTOMOTIVE REPAIR

Facility Has Received Notices of Violations:

Violations:	No Violations Found
-------------	---------------------

Evaluation Action Summary:

Evaluations:	No Evaluations Found
--------------	----------------------

**A15**  
**NE**  
 < 1/8  
 0.041 mi.  
 219 ft.

**ECONO LUBE N TUNE**  
**395 N BREA BLVD**  
**BREA, CA 92821**  
 Site 11 of 11 in cluster A

**RCRA-SQG 1000317947**  
**FINDS CAD126405075**  
**ECHO**  
**HWTS**  
**HAZNET**

**Relative:**  
**Higher**  
**Actual:**  
**387 ft.**

RCRA Listings:  
 Date Form Received by Agency: 20001102  
 Handler Name: Econo Lube N Tune  
 Handler Address: 395 N BREA BLVD  
 Handler City,State,Zip: BREA, CA 92821  
 EPA ID: CAD126405075  
 Contact Name: KYUNG YI  
 Contact Address: 395 N BREA BLVD  
 Contact City,State,Zip: BREA, CA 92621  
 Contact Telephone: 714-671-0541  
 Contact Fax: Not reported  
 Contact Email: Not reported  
 Contact Title: Not reported  
 EPA Region: 09

Map ID  
 Direction  
 Distance  
 Elevation

MAP FINDINGS

Site

Database(s)

EDR ID Number  
 EPA ID Number

**ECONO LUBE N TUNE (Continued)**

**1000317947**

Land Type:	Private
Federal Waste Generator Description:	Small Quantity Generator
Non-Notifier:	Not reported
Biennial Report Cycle:	Not reported
Accessibility:	Not reported
Active Site Indicator:	Handler Activities
State District Owner:	Not reported
State District:	Not reported
Mailing Address:	395 N BREA BLVD
Mailing City, State, Zip:	BREA, CA 92621
Owner Name:	Kyung R Yi
Owner Type:	Private
Operator Name:	Not Required
Operator Type:	Private
Short-Term Generator Activity:	No
Importer Activity:	No
Mixed Waste Generator:	No
Transporter Activity:	No
Transfer Facility Activity:	No
Recycler Activity with Storage:	No
Small Quantity On-Site Burner Exemption:	No
Smelting Melting and Refining Furnace Exemption:	No
Underground Injection Control:	No
Off-Site Waste Receipt:	No
Universal Waste Indicator:	No
Universal Waste Destination Facility:	No
Federal Universal Waste:	No
Active Site State-Reg Handler:	---
Federal Facility Indicator:	Not reported
Hazardous Secondary Material Indicator:	NN
Sub-Part K Indicator:	Not reported
2018 GPRC Permit Baseline:	Not on the Baseline
2018 GPRC Renewals Baseline:	Not on the Baseline
202 GPRC Corrective Action Baseline:	No
Subject to Corrective Action Universe:	No
Non-TSDFs Where RCRA CA has Been Imposed Universe:	No
Corrective Action Priority Ranking:	No NCAPS ranking
Environmental Control Indicator:	No
Institutional Control Indicator:	No
Human Exposure Controls Indicator:	N/A
Groundwater Controls Indicator:	N/A
Significant Non-Complier Universe:	No
Unaddressed Significant Non-Complier Universe:	No
Addressed Significant Non-Complier Universe:	No
Significant Non-Complier With a Compliance Schedule Universe:	No
Financial Assurance Required:	Not reported
Handler Date of Last Change:	20021007
Recognized Trader-Importer:	No
Recognized Trader-Exporter:	No
Importer of Spent Lead Acid Batteries:	No
Exporter of Spent Lead Acid Batteries:	No
Recycler Activity Without Storage:	Not reported
Manifest Broker:	Not reported
Sub-Part P Indicator:	No

Map ID  
Direction  
Distance  
Elevation

MAP FINDINGS

Site

Database(s)

EDR ID Number  
EPA ID Number

**ECONO LUBE N TUNE (Continued)**

**1000317947**

Hazardous Waste Summary:

Waste Code: F002  
Waste Description: The Following Spent Halogenated Solvents: Tetrachloroethylene, Methylene Chloride, Trichloroethylene, 1,1,1-Trichloroethane, Chlorobenzene, 1,1,2-Trichloro-1,2,2-Trifluoroethane, Ortho-Dichlorobenzene, Trichlorofluoromethane, And 1,1,2, Trichloroethane; All Spent Solvent Mixtures/Blends Containing, Before Use, A Total Of Ten Percent Or More (By Volume) Of One Or More Of The Above Halogenated Solvents Or Those Solvents Listed In F001, F004, And F005; And Still Bottoms From The Recovery Of These Spent Solvents And Spent Solvent Mixtures.

Waste Code: F004  
Waste Description: The Following Spent Nonhalogenated Solvents: Cresols, Cresylic Acid, And Nitrobenzene; And The Still Bottoms From The Recovery Of These Solvents; All Spent Solvent Mixtures/Blends Containing, Before Use, A Total Of Ten Percent Or More (By Volume) Of One Or More Of The Above Nonhalogenated Solvents Or Those Solvents Listed In F001, F002, And F005; And Still Bottoms From The Recovery Of These Spent Solvents And Spent Solvent Mixtures.

Handler - Owner Operator:

Owner/Operator Indicator: Owner  
Owner/Operator Name: KYUNG R YI  
Legal Status: Private  
Date Became Current: Not reported  
Date Ended Current: Not reported  
Owner/Operator Address: 8419 SAN CLEMENTE WAY  
Owner/Operator City,State,Zip: BUENA PARK, CA 90620  
Owner/Operator Telephone: 714-761-3100  
Owner/Operator Telephone Ext: Not reported  
Owner/Operator Fax: Not reported  
Owner/Operator Email: Not reported

Owner/Operator Indicator: Operator  
Owner/Operator Name: NOT REQUIRED  
Legal Status: Private  
Date Became Current: Not reported  
Date Ended Current: Not reported  
Owner/Operator Address: NOT REQUIRED  
Owner/Operator City,State,Zip: NOT REQUIRED, ME 99999  
Owner/Operator Telephone: 415-555-1212  
Owner/Operator Telephone Ext: Not reported  
Owner/Operator Fax: Not reported  
Owner/Operator Email: Not reported

Historic Generators:

Receive Date: 20001102  
Handler Name: ECONO LUBE N TUNE  
Federal Waste Generator Description: Small Quantity Generator  
State District Owner: Not reported  
Large Quantity Handler of Universal Waste: No  
Recognized Trader Importer: No  
Recognized Trader Exporter: No  
Spent Lead Acid Battery Importer: No  
Spent Lead Acid Battery Exporter: No

Map ID  
Direction  
Distance  
Elevation

MAP FINDINGS

Site

Database(s)

EDR ID Number  
EPA ID Number

**ECONO LUBE N TUNE (Continued)**

**1000317947**

Current Record: Yes  
Non Storage Recycler Activity: Not reported  
Electronic Manifest Broker: Not reported

List of NAICS Codes and Descriptions:  
NAICS Codes: No NAICS Codes Found

Facility Has Received Notices of Violations:  
Violations: No Violations Found

Evaluation Action Summary:  
Evaluations: No Evaluations Found

FINDS:  
Registry ID: 110006468456

[Click Here for FRS Facility Detail Report:](#)

Environmental Interest/Information System:  
The Resource Conservation and Recovery Act Information System (RCRAInfo) is EPA's comprehensive information system in support of the Resource Conservation and Recovery Act (RCRA) of 1976 and the Hazardous and Solid Waste Amendments (HSWA) of 1984. It tracks many types of information about generators, transporters, treaters, storers, and disposers of hazardous waste.

[Click this hyperlink](#) while viewing on your computer to access additional FINDS: detail in the EDR Site Report.

ECHO:  
Envid: 1000317947  
Registry ID: 110006468456  
DFR URL: <http://echo.epa.gov/detailed-facility-report?fid=110006468456>  
Name: ECONO LUBE N TUNE  
Address: 395 N BREA BLVD  
City,State,Zip: BREA, CA 92821

HWTS:  
Name: ECONO LUBE N TUNE  
Address: 395 N BREA BLVD  
Address 2: Not reported  
City,State,Zip: BREA, CA 92621  
EPA ID: CAD126405075  
Inactive Date: 06/30/1999  
Create Date: 04/10/1987  
Last Act Date: Not reported  
Mailing Name: Not reported  
Mailing Address: 395 N BREA BLVD  
Mailing Address 2: Not reported  
Mailing City,State,Zip: BREA, CA 928214006  
Owner Name: Not reported  
Owner Address: Not reported  
Owner Address 2: Not reported  
Owner City,State,Zip: Not reported  
Owner Phone: Not reported

Map ID  
Direction  
Distance  
Elevation

MAP FINDINGS

Site

Database(s)

EDR ID Number  
EPA ID Number

**ECONO LUBE N TUNE (Continued)**

**1000317947**

Owner Fax: Not reported  
Contact Name: Not reported  
Contact Address: INACTIVE PER VQ99 - BMI  
Contact Address 2: Not reported  
City,State,Zip: Not reported  
Contact Phone: Not reported  
Contact Fax: Not reported  
Facility Status: Inactive  
Facility Type: PERMANENT  
Category: FEDERAL  
Latitude: 33.924322  
Longitude: -117.895845

Name: ECONO LUBE N TUNE  
Address: 395 N BREA BLVD  
Address 2: Not reported  
City,State,Zip: BREA, CA 92821  
EPA ID: CAL000020372  
Inactive Date: 06/30/1996  
Create Date: 11/14/1989  
Last Act Date: Not reported  
Mailing Name: Not reported  
Mailing Address: 395 N BREA BLVD  
Mailing Address 2: Not reported  
Mailing City,State,Zip: BREA, CA 928214006  
Owner Name: ECONO LUBE & TUNE  
Owner Address: Not reported  
Owner Address 2: Not reported  
Owner City,State,Zip: Not reported  
Owner Phone: Not reported  
Owner Fax: Not reported  
Contact Name: Not reported  
Contact Address: Not reported  
Contact Address 2: Not reported  
City,State,Zip: Not reported  
Contact Phone: Not reported  
Contact Fax: Not reported  
Facility Status: Inactive  
Facility Type: PERMANENT  
Category: STATE  
Latitude: 33.924775  
Longitude: -117.895969

**HAZNET:**

Name: ECONO LUBE N TUNE  
Address: 395 N BREA BLVD  
Address 2: Not reported  
City,State,Zip: BREA, CA 926210000  
Contact: --  
Telephone: --  
Mailing Name: Not reported  
Mailing Address: 395 N BREA BLVD

Year: 1997  
Gepaid: CAD126405075  
TSD EPA ID: CAD050099696  
CA Waste Code: 134 - Aqueous solution with total organic residues less than 10

Map ID  
Direction  
Distance  
Elevation

MAP FINDINGS

Site

Database(s)

EDR ID Number  
EPA ID Number

**ECONO LUBE N TUNE (Continued)**

**1000317947**

Disposal Method:	percent
Tons:	R01 - Recycler 0.462
Year:	1997
Gepaid:	CAD126405075
TSD EPA ID:	CAD050099696
CA Waste Code:	134 - Aqueous solution with total organic residues less than 10 percent
Disposal Method:	-
Tons:	0.924
Year:	1996
Gepaid:	CAD126405075
TSD EPA ID:	CAD981696420
CA Waste Code:	134 - Aqueous solution with total organic residues less than 10 percent
Disposal Method:	H01 - Transfer Station
Tons:	3.4356
Year:	1995
Gepaid:	CAD126405075
TSD EPA ID:	CAD981696420
CA Waste Code:	134 - Aqueous solution with total organic residues less than 10 percent
Disposal Method:	H01 - Transfer Station
Tons:	0.462
Year:	1995
Gepaid:	CAD126405075
TSD EPA ID:	CAT080013352
CA Waste Code:	221 - Waste oil and mixed oil
Disposal Method:	R01 - Recycler
Tons:	0.228
Year:	1995
Gepaid:	CAD126405075
TSD EPA ID:	CAT080013352
CA Waste Code:	135 - Unspecified aqueous solution
Disposal Method:	R01 - Recycler
Tons:	0.231
Year:	1995
Gepaid:	CAD126405075
TSD EPA ID:	CAT080013352
CA Waste Code:	133 - Aqueous solution with total organic residues 10 percent or more
Disposal Method:	R01 - Recycler
Tons:	0.5629
Additional Info:	
Year:	1997
Gen EPA ID:	CAD126405075
Shipment Date:	19970912
Creation Date:	7/23/1998 0:00:00
Receipt Date:	19970912



Map ID  
Direction  
Distance  
Elevation

MAP FINDINGS

Site

Database(s)

EDR ID Number  
EPA ID Number

**ECONO LUBE N TUNE (Continued)**

**1000317947**

Manifest ID: 96749381  
Trans EPA ID: CAD050099696  
Trans Name: Not reported  
Trans 2 EPA ID: Not reported  
Trans 2 Name: Not reported  
TSDf EPA ID: CAD050099696  
Trans Name: Not reported  
TSDf Alt EPA ID: CAD050099696  
TSDf Alt Name: Not reported  
Waste Code Description: 134 - Aqueous solution with <10% total organic residues  
RCRA Code: Not reported  
Meth Code: R01 - Recycler  
Quantity Tons: 0.231  
Waste Quantity: 55  
Quantity Unit: G  
Additional Code 1: Not reported  
Additional Code 2: Not reported  
Additional Code 3: Not reported  
Additional Code 4: Not reported  
Additional Code 5: Not reported

Shipment Date: 19970807  
Creation Date: 7/23/1998 0:00:00  
Receipt Date: 19970807  
Manifest ID: 96748640  
Trans EPA ID: CAD050099696  
Trans Name: Not reported  
Trans 2 EPA ID: Not reported  
Trans 2 Name: Not reported  
TSDf EPA ID: CAD050099696  
Trans Name: Not reported  
TSDf Alt EPA ID: CAD050099696  
TSDf Alt Name: Not reported  
Waste Code Description: 134 - Aqueous solution with <10% total organic residues  
RCRA Code: Not reported  
Meth Code: R01 - Recycler  
Quantity Tons: 0.231  
Waste Quantity: 55  
Quantity Unit: G  
Additional Code 1: Not reported  
Additional Code 2: Not reported  
Additional Code 3: Not reported  
Additional Code 4: Not reported  
Additional Code 5: Not reported

Shipment Date: 19970509  
Creation Date: 7/17/1997 0:00:00  
Receipt Date: Not reported  
Manifest ID: 96163367  
Trans EPA ID: CAD050099696  
Trans Name: Not reported  
Trans 2 EPA ID: Not reported  
Trans 2 Name: Not reported  
TSDf EPA ID: CAD050099696  
Trans Name: Not reported  
TSDf Alt EPA ID: Not reported  
TSDf Alt Name: Not reported

Map ID  
Direction  
Distance  
Elevation

MAP FINDINGS

Site

Database(s)

EDR ID Number  
EPA ID Number

**ECONO LUBE N TUNE (Continued)**

**1000317947**

Waste Code Description: 134 - Aqueous solution with <10% total organic residues  
RCRA Code: Not reported  
Meth Code: - Not reported  
Quantity Tons: 0.126  
Waste Quantity: 30  
Quantity Unit: G  
Additional Code 1: Not reported  
Additional Code 2: Not reported  
Additional Code 3: Not reported  
Additional Code 4: Not reported  
Additional Code 5: Not reported

Shipment Date: 19970331  
Creation Date: 7/17/1997 0:00:00  
Receipt Date: Not reported  
Manifest ID: 96157067  
Trans EPA ID: CAD050099696  
Trans Name: Not reported  
Trans 2 EPA ID: Not reported  
Trans 2 Name: Not reported  
TSDf EPA ID: CAD050099696  
Trans Name: Not reported  
TSDf Alt EPA ID: Not reported  
TSDf Alt Name: Not reported  
Waste Code Description: 134 - Aqueous solution with <10% total organic residues  
RCRA Code: Not reported  
Meth Code: - Not reported  
Quantity Tons: 0.231  
Waste Quantity: 55  
Quantity Unit: G  
Additional Code 1: Not reported  
Additional Code 2: Not reported  
Additional Code 3: Not reported  
Additional Code 4: Not reported  
Additional Code 5: Not reported

Shipment Date: 19970221  
Creation Date: 7/17/1997 0:00:00  
Receipt Date: Not reported  
Manifest ID: 96156857  
Trans EPA ID: CAD050099696  
Trans Name: Not reported  
Trans 2 EPA ID: Not reported  
Trans 2 Name: Not reported  
TSDf EPA ID: CAD050099696  
Trans Name: Not reported  
TSDf Alt EPA ID: Not reported  
TSDf Alt Name: Not reported  
Waste Code Description: 134 - Aqueous solution with <10% total organic residues  
RCRA Code: Not reported  
Meth Code: - Not reported  
Quantity Tons: 0.231  
Waste Quantity: 55  
Quantity Unit: G  
Additional Code 1: Not reported  
Additional Code 2: Not reported  
Additional Code 3: Not reported

Map ID  
Direction  
Distance  
Elevation

MAP FINDINGS

Site

Database(s)

EDR ID Number  
EPA ID Number

**ECONO LUBE N TUNE (Continued)**

**1000317947**

Additional Code 4:	Not reported
Additional Code 5:	Not reported
Shipment Date:	19970131
Creation Date:	7/17/1997 0:00:00
Receipt Date:	Not reported
Manifest ID:	96156813
Trans EPA ID:	CAD050099696
Trans Name:	Not reported
Trans 2 EPA ID:	Not reported
Trans 2 Name:	Not reported
TSDf EPA ID:	CAD050099696
Trans Name:	Not reported
TSDf Alt EPA ID:	Not reported
TSDf Alt Name:	Not reported
Waste Code Description:	134 - Aqueous solution with <10% total organic residues
RCRA Code:	Not reported
Meth Code:	- Not reported
Quantity Tons:	0.336
Waste Quantity:	80
Quantity Unit:	G
Additional Code 1:	Not reported
Additional Code 2:	Not reported
Additional Code 3:	Not reported
Additional Code 4:	Not reported
Additional Code 5:	Not reported
Additional Info:	
Year:	1996
Gen EPA ID:	CAD126405075
Shipment Date:	19961203
Creation Date:	5/20/1997 0:00:00
Receipt Date:	19961203
Manifest ID:	96339938
Trans EPA ID:	CAL000027724
Trans Name:	Not reported
Trans 2 EPA ID:	Not reported
Trans 2 Name:	Not reported
TSDf EPA ID:	CAD981696420
Trans Name:	Not reported
TSDf Alt EPA ID:	Not reported
TSDf Alt Name:	Not reported
Waste Code Description:	134 - Aqueous solution with <10% total organic residues
RCRA Code:	Not reported
Meth Code:	H01 - Transfer Station
Quantity Tons:	0.336
Waste Quantity:	80
Quantity Unit:	G
Additional Code 1:	Not reported
Additional Code 2:	Not reported
Additional Code 3:	Not reported
Additional Code 4:	Not reported
Additional Code 5:	Not reported
Shipment Date:	19961112
Creation Date:	5/20/1997 0:00:00

Map ID  
Direction  
Distance  
Elevation

MAP FINDINGS

Site

Database(s)

EDR ID Number  
EPA ID Number

**ECONO LUBE N TUNE (Continued)**

**1000317947**

Receipt Date: 19961112  
Manifest ID: 96335091  
Trans EPA ID: CAL000027724  
Trans Name: Not reported  
Trans 2 EPA ID: Not reported  
Trans 2 Name: Not reported  
TSDf EPA ID: CAD981696420  
Trans Name: Not reported  
TSDf Alt EPA ID: Not reported  
TSDf Alt Name: Not reported  
Waste Code Description: 134 - Aqueous solution with <10% total organic residues  
RCRA Code: Not reported  
Meth Code: H01 - Transfer Station  
Quantity Tons: 0.231  
Waste Quantity: 55  
Quantity Unit: G  
Additional Code 1: Not reported  
Additional Code 2: Not reported  
Additional Code 3: Not reported  
Additional Code 4: Not reported  
Additional Code 5: Not reported

Shipment Date: 19961021  
Creation Date: 5/20/1997 0:00:00  
Receipt Date: 19961021  
Manifest ID: 96335055  
Trans EPA ID: CAL000027724  
Trans Name: Not reported  
Trans 2 EPA ID: Not reported  
Trans 2 Name: Not reported  
TSDf EPA ID: CAD981696420  
Trans Name: Not reported  
TSDf Alt EPA ID: Not reported  
TSDf Alt Name: Not reported  
Waste Code Description: 134 - Aqueous solution with <10% total organic residues  
RCRA Code: Not reported  
Meth Code: H01 - Transfer Station  
Quantity Tons: 0.189  
Waste Quantity: 45  
Quantity Unit: G  
Additional Code 1: Not reported  
Additional Code 2: Not reported  
Additional Code 3: Not reported  
Additional Code 4: Not reported  
Additional Code 5: Not reported

Shipment Date: 19961003  
Creation Date: 5/20/1997 0:00:00  
Receipt Date: 19961003  
Manifest ID: 96339951  
Trans EPA ID: CAL000027724  
Trans Name: Not reported  
Trans 2 EPA ID: Not reported  
Trans 2 Name: Not reported  
TSDf EPA ID: CAD981696420  
Trans Name: Not reported  
TSDf Alt EPA ID: Not reported

Map ID  
Direction  
Distance  
Elevation

MAP FINDINGS

Site

Database(s)

EDR ID Number  
EPA ID Number

**ECONO LUBE N TUNE (Continued)**

**1000317947**

TSDF Alt Name: Not reported  
Waste Code Description: 134 - Aqueous solution with <10% total organic residues  
RCRA Code: Not reported  
Meth Code: H01 - Transfer Station  
Quantity Tons: 0.231  
Waste Quantity: 55  
Quantity Unit: G  
Additional Code 1: Not reported  
Additional Code 2: Not reported  
Additional Code 3: Not reported  
Additional Code 4: Not reported  
Additional Code 5: Not reported

Shipment Date: 19960905  
Creation Date: 5/20/1997 0:00:00  
Receipt Date: 19960905  
Manifest ID: 96090491  
Trans EPA ID: CAL000027724  
Trans Name: Not reported  
Trans 2 EPA ID: Not reported  
Trans 2 Name: Not reported  
TSDF EPA ID: CAD981696420  
Trans Name: Not reported  
TSDF Alt EPA ID: Not reported  
TSDF Alt Name: Not reported  
Waste Code Description: 134 - Aqueous solution with <10% total organic residues  
RCRA Code: Not reported  
Meth Code: H01 - Transfer Station  
Quantity Tons: 0.294  
Waste Quantity: 70  
Quantity Unit: G  
Additional Code 1: Not reported  
Additional Code 2: Not reported  
Additional Code 3: Not reported  
Additional Code 4: Not reported  
Additional Code 5: Not reported

Shipment Date: 19960801  
Creation Date: 5/30/1997 0:00:00  
Receipt Date: 19960801  
Manifest ID: 96173364  
Trans EPA ID: CAL000027724  
Trans Name: Not reported  
Trans 2 EPA ID: Not reported  
Trans 2 Name: Not reported  
TSDF EPA ID: CAD981696420  
Trans Name: Not reported  
TSDF Alt EPA ID: Not reported  
TSDF Alt Name: Not reported  
Waste Code Description: 134 - Aqueous solution with <10% total organic residues  
RCRA Code: Not reported  
Meth Code: H01 - Transfer Station  
Quantity Tons: 0.231  
Waste Quantity: 55  
Quantity Unit: G  
Additional Code 1: Not reported  
Additional Code 2: Not reported

Map ID  
Direction  
Distance  
Elevation

MAP FINDINGS

Site

Database(s)

EDR ID Number  
EPA ID Number

**ECONO LUBE N TUNE (Continued)**

**1000317947**

Additional Code 3:	Not reported
Additional Code 4:	Not reported
Additional Code 5:	Not reported
Shipment Date:	19960712
Creation Date:	5/30/1997 0:00:00
Receipt Date:	19960712
Manifest ID:	96090596
Trans EPA ID:	CAL000027724
Trans Name:	Not reported
Trans 2 EPA ID:	Not reported
Trans 2 Name:	Not reported
TSDf EPA ID:	CAD981696420
Trans Name:	Not reported
TSDf Alt EPA ID:	Not reported
TSDf Alt Name:	Not reported
Waste Code Description:	134 - Aqueous solution with <10% total organic residues
RCRA Code:	Not reported
Meth Code:	H01 - Transfer Station
Quantity Tons:	0.231
Waste Quantity:	55
Quantity Unit:	G
Additional Code 1:	Not reported
Additional Code 2:	Not reported
Additional Code 3:	Not reported
Additional Code 4:	Not reported
Additional Code 5:	Not reported
Shipment Date:	19960627
Creation Date:	5/30/1997 0:00:00
Receipt Date:	19960627
Manifest ID:	96090572
Trans EPA ID:	CAL000027724
Trans Name:	Not reported
Trans 2 EPA ID:	Not reported
Trans 2 Name:	Not reported
TSDf EPA ID:	CAD981696420
Trans Name:	Not reported
TSDf Alt EPA ID:	Not reported
TSDf Alt Name:	Not reported
Waste Code Description:	134 - Aqueous solution with <10% total organic residues
RCRA Code:	Not reported
Meth Code:	H01 - Transfer Station
Quantity Tons:	0.168
Waste Quantity:	40
Quantity Unit:	G
Additional Code 1:	Not reported
Additional Code 2:	Not reported
Additional Code 3:	Not reported
Additional Code 4:	Not reported
Additional Code 5:	Not reported
Shipment Date:	19960529
Creation Date:	5/30/1997 0:00:00
Receipt Date:	19960529
Manifest ID:	96239838
Trans EPA ID:	CAL000027724

Map ID  
Direction  
Distance  
Elevation

MAP FINDINGS

Site

Database(s)

EDR ID Number  
EPA ID Number

**ECONO LUBE N TUNE (Continued)**

**1000317947**

Trans Name: Not reported  
Trans 2 EPA ID: Not reported  
Trans 2 Name: Not reported  
TSDf EPA ID: CAD981696420  
Trans Name: Not reported  
TSDf Alt EPA ID: Not reported  
TSDf Alt Name: Not reported  
Waste Code Description: 134 - Aqueous solution with <10% total organic residues  
RCRA Code: Not reported  
Meth Code: H01 - Transfer Station  
Quantity Tons: 0.0756  
Waste Quantity: 18  
Quantity Unit: G  
Additional Code 1: Not reported  
Additional Code 2: Not reported  
Additional Code 3: Not reported  
Additional Code 4: Not reported  
Additional Code 5: Not reported

Shipment Date: 19960515  
Creation Date: 5/20/1997 0:00:00  
Receipt Date: 19960515  
Manifest ID: 96239822  
Trans EPA ID: CAL000027724  
Trans Name: Not reported  
Trans 2 EPA ID: Not reported  
Trans 2 Name: Not reported  
TSDf EPA ID: CAD981696420  
Trans Name: Not reported  
TSDf Alt EPA ID: Not reported  
TSDf Alt Name: Not reported  
Waste Code Description: 134 - Aqueous solution with <10% total organic residues  
RCRA Code: Not reported  
Meth Code: H01 - Transfer Station  
Quantity Tons: 0.252  
Waste Quantity: 60  
Quantity Unit: G  
Additional Code 1: Not reported  
Additional Code 2: Not reported  
Additional Code 3: Not reported  
Additional Code 4: Not reported  
Additional Code 5: Not reported

Additional Info:

Year: 1995  
Gen EPA ID: CAD126405075

Shipment Date: 19951130  
Creation Date: 7/26/1996 0:00:00  
Receipt Date: 19951201  
Manifest ID: 95387973  
Trans EPA ID: CAL000027724  
Trans Name: Not reported  
Trans 2 EPA ID: Not reported  
Trans 2 Name: Not reported  
TSDf EPA ID: CAD981696420  
Trans Name: Not reported

Map ID  
Direction  
Distance  
Elevation

MAP FINDINGS

Site

Database(s)

EDR ID Number  
EPA ID Number

**ECONO LUBE N TUNE (Continued)**

**1000317947**

TSDf Alt EPA ID:	Not reported
TSDf Alt Name:	Not reported
Waste Code Description:	134 - Aqueous solution with <10% total organic residues
RCRA Code:	Not reported
Meth Code:	H01 - Transfer Station
Quantity Tons:	0.231
Waste Quantity:	55
Quantity Unit:	G
Additional Code 1:	Not reported
Additional Code 2:	Not reported
Additional Code 3:	Not reported
Additional Code 4:	Not reported
Additional Code 5:	Not reported
Shipment Date:	19951027
Creation Date:	7/26/1996 0:00:00
Receipt Date:	19951030
Manifest ID:	95387750
Trans EPA ID:	CAL000027724
Trans Name:	Not reported
Trans 2 EPA ID:	Not reported
Trans 2 Name:	Not reported
TSDf EPA ID:	CAD981696420
Trans Name:	Not reported
TSDf Alt EPA ID:	Not reported
TSDf Alt Name:	Not reported
Waste Code Description:	134 - Aqueous solution with <10% total organic residues
RCRA Code:	Not reported
Meth Code:	H01 - Transfer Station
Quantity Tons:	0.231
Waste Quantity:	55
Quantity Unit:	G
Additional Code 1:	Not reported
Additional Code 2:	Not reported
Additional Code 3:	Not reported
Additional Code 4:	Not reported
Additional Code 5:	Not reported
Shipment Date:	19950727
Creation Date:	4/3/1996 0:00:00
Receipt Date:	19950727
Manifest ID:	95492883
Trans EPA ID:	CAD028277036
Trans Name:	Not reported
Trans 2 EPA ID:	Not reported
Trans 2 Name:	Not reported
TSDf EPA ID:	CAT080013352
Trans Name:	Not reported
TSDf Alt EPA ID:	Not reported
TSDf Alt Name:	Not reported
Waste Code Description:	133 - Aqueous solution with 10% or more total organic residues
RCRA Code:	Not reported
Meth Code:	R01 - Recycler
Quantity Tons:	0.3336
Waste Quantity:	80
Quantity Unit:	G
Additional Code 1:	Not reported



Map ID  
Direction  
Distance  
Elevation

MAP FINDINGS

Site

Database(s)

EDR ID Number  
EPA ID Number

**ECONO LUBE N TUNE (Continued)**

**1000317947**

Additional Code 2:	Not reported
Additional Code 3:	Not reported
Additional Code 4:	Not reported
Additional Code 5:	Not reported
Shipment Date:	19950627
Creation Date:	4/2/1996 0:00:00
Receipt Date:	19950628
Manifest ID:	95489584
Trans EPA ID:	CAD028277036
Trans Name:	Not reported
Trans 2 EPA ID:	Not reported
Trans 2 Name:	Not reported
TSDf EPA ID:	CAT080013352
Trans Name:	Not reported
TSDf Alt EPA ID:	CAT080013352
TSDf Alt Name:	Not reported
Waste Code Description:	133 - Aqueous solution with 10% or more total organic residues
RCRA Code:	Not reported
Meth Code:	R01 - Recycler
Quantity Tons:	0.2293
Waste Quantity:	55
Quantity Unit:	G
Additional Code 1:	Not reported
Additional Code 2:	Not reported
Additional Code 3:	Not reported
Additional Code 4:	Not reported
Additional Code 5:	Not reported
Shipment Date:	19950412
Creation Date:	10/23/1995 0:00:00
Receipt Date:	19950417
Manifest ID:	95165315
Trans EPA ID:	CAT080016116
Trans Name:	Not reported
Trans 2 EPA ID:	Not reported
Trans 2 Name:	Not reported
TSDf EPA ID:	CAT080013352
Trans Name:	Not reported
TSDf Alt EPA ID:	Not reported
TSDf Alt Name:	Not reported
Waste Code Description:	221 - Waste oil and mixed oil
RCRA Code:	Not reported
Meth Code:	R01 - Recycler
Quantity Tons:	0.228
Waste Quantity:	60
Quantity Unit:	G
Additional Code 1:	Not reported
Additional Code 2:	Not reported
Additional Code 3:	Not reported
Additional Code 4:	Not reported
Additional Code 5:	Not reported
Shipment Date:	19950411
Creation Date:	4/2/1996 0:00:00
Receipt Date:	19950411
Manifest ID:	95242586

Map ID  
 Direction  
 Distance  
 Elevation

MAP FINDINGS

Site

Database(s)

EDR ID Number  
 EPA ID Number

**ECONO LUBE N TUNE (Continued)**

**1000317947**

Trans EPA ID: CAD028277036  
 Trans Name: Not reported  
 Trans 2 EPA ID: Not reported  
 Trans 2 Name: Not reported  
 TSDf EPA ID: CAT080013352  
 Trans Name: Not reported  
 TSDf Alt EPA ID: CAT080013352  
 TSDf Alt Name: Not reported  
 Waste Code Description: 135 - Unspecified aqueous solution  
 RCRA Code: Not reported  
 Meth Code: R01 - Recycler  
 Quantity Tons: 0.231  
 Waste Quantity: 55  
 Quantity Unit: G  
 Additional Code 1: Not reported  
 Additional Code 2: Not reported  
 Additional Code 3: Not reported  
 Additional Code 4: Not reported  
 Additional Code 5: Not reported

**B16  
 NE  
 < 1/8  
 0.045 mi.  
 238 ft.**

**SUNSHINE CLEANERS  
 105 LAMBERT RD  
 BREA, CA 92821  
 Site 5 of 11 in cluster B**

**RCRA-SQG 1000381695  
 FINDS CAD981640618  
 ECHO  
 DRYCLEANERS**

**Relative:  
 Lower  
 Actual:  
 385 ft.**

RCRA Listings:  
 Date Form Received by Agency: 19870102  
 Handler Name: Sunshine Cleaners  
 Handler Address: 105 LAMBERT RD  
 Handler City,State,Zip: BREA, CA 92821  
 EPA ID: CAD981640618  
 Contact Name: ENVIRONMENTAL MANAGER  
 Contact Address: 105 LAMBERT  
 Contact City,State,Zip: BREA, CA 92621  
 Contact Telephone: 714-990-6317  
 Contact Fax: Not reported  
 Contact Email: Not reported  
 Contact Title: Not reported  
 EPA Region: 09  
 Land Type: Other  
 Federal Waste Generator Description: Small Quantity Generator  
 Non-Notifier: Not reported  
 Biennial Report Cycle: Not reported  
 Accessibility: Not reported  
 Active Site Indicator: Handler Activities  
 State District Owner: Ca  
 State District: 4  
 Mailing Address: 105 LAMBERT RD  
 Mailing City,State,Zip: BREA, CA 92821  
 Owner Name: Hannah Chae  
 Owner Type: Private  
 Operator Name: Not Required  
 Operator Type: Private  
 Short-Term Generator Activity: No  
 Importer Activity: No  
 Mixed Waste Generator: No  
 Transporter Activity: No

Map ID  
 Direction  
 Distance  
 Elevation

MAP FINDINGS

Site

Database(s)

EDR ID Number  
 EPA ID Number

**SUNSHINE CLEANERS (Continued)**

**1000381695**

Transfer Facility Activity:	No
Recycler Activity with Storage:	No
Small Quantity On-Site Burner Exemption:	No
Smelting Melting and Refining Furnace Exemption:	No
Underground Injection Control:	No
Off-Site Waste Receipt:	No
Universal Waste Indicator:	No
Universal Waste Destination Facility:	No
Federal Universal Waste:	No
Active Site State-Reg Handler:	---
Federal Facility Indicator:	Not reported
Hazardous Secondary Material Indicator:	NN
Sub-Part K Indicator:	Not reported
2018 GPRC Permit Baseline:	Not on the Baseline
2018 GPRC Renewals Baseline:	Not on the Baseline
202 GPRC Corrective Action Baseline:	No
Subject to Corrective Action Universe:	No
Non-TSDFs Where RCRA CA has Been Imposed Universe:	No
Corrective Action Priority Ranking:	No NCAPS ranking
Environmental Control Indicator:	No
Institutional Control Indicator:	No
Human Exposure Controls Indicator:	N/A
Groundwater Controls Indicator:	N/A
Significant Non-Complier Universe:	No
Unaddressed Significant Non-Complier Universe:	No
Addressed Significant Non-Complier Universe:	No
Significant Non-Complier With a Compliance Schedule Universe:	No
Financial Assurance Required:	Not reported
Handler Date of Last Change:	20020627
Recognized Trader-Importer:	No
Recognized Trader-Exporter:	No
Importer of Spent Lead Acid Batteries:	No
Exporter of Spent Lead Acid Batteries:	No
Recycler Activity Without Storage:	Not reported
Manifest Broker:	Not reported
Sub-Part P Indicator:	No

Handler - Owner Operator:

Owner/Operator Indicator:	Owner
Owner/Operator Name: HANNAH CHAE	
Legal Status:	Private
Date Became Current:	Not reported
Date Ended Current:	Not reported
Owner/Operator Address:	NOT REQUIRED
Owner/Operator City,State,Zip:	NOT REQUIRED, ME 99999
Owner/Operator Telephone:	415-555-1212
Owner/Operator Telephone Ext:	Not reported
Owner/Operator Fax:	Not reported
Owner/Operator Email:	Not reported

Owner/Operator Indicator:	Operator
Owner/Operator Name: NOT REQUIRED	
Legal Status:	Private
Date Became Current:	Not reported
Date Ended Current:	Not reported
Owner/Operator Address:	NOT REQUIRED

Map ID  
Direction  
Distance  
Elevation

MAP FINDINGS

Site

Database(s)

EDR ID Number  
EPA ID Number

**SUNSHINE CLEANERS (Continued)**

**1000381695**

Owner/Operator City,State,Zip: NOT REQUIRED, ME 99999  
Owner/Operator Telephone: 415-555-1212  
Owner/Operator Telephone Ext: Not reported  
Owner/Operator Fax: Not reported  
Owner/Operator Email: Not reported

Historic Generators:

Receive Date: 19870102  
Handler Name: SUNSHINE CLEANERS  
Federal Waste Generator Description: Small Quantity Generator  
State District Owner: Ca  
Large Quantity Handler of Universal Waste: No  
Recognized Trader Importer: No  
Recognized Trader Exporter: No  
Spent Lead Acid Battery Importer: No  
Spent Lead Acid Battery Exporter: No  
Current Record: Yes  
Non Storage Recycler Activity: Not reported  
Electronic Manifest Broker: Not reported

List of NAICS Codes and Descriptions:

NAICS Codes: No NAICS Codes Found

Facility Has Received Notices of Violations:

Violations: No Violations Found

Evaluation Action Summary:

Evaluations: No Evaluations Found

FINDS:

Registry ID: 110006472762

[Click Here for FRS Facility Detail Report:](#)

Environmental Interest/Information System:

The Resource Conservation and Recovery Act Information System (RCRAInfo) is EPA's comprehensive information system in support of the Resource Conservation and Recovery Act (RCRA) of 1976 and the Hazardous and Solid Waste Amendments (HSWA) of 1984. It tracks many types of information about generators, transporters, treaters, storers, and disposers of hazardous waste.

[Click this hyperlink](#) while viewing on your computer to access additional FINDS: detail in the EDR Site Report.

ECHO:

Envid: 1000381695  
Registry ID: 110006472762  
DFR URL: <http://echo.epa.gov/detailed-facility-report?fid=110006472762>  
Name: SUNSHINE CLEANERS  
Address: 105 LAMBERT RD  
City,State,Zip: BREA, CA 92821

DRYCLEANERS:

Map ID  
Direction  
Distance  
Elevation

MAP FINDINGS

Site

Database(s)

EDR ID Number  
EPA ID Number

**SUNSHINE CLEANERS (Continued)**

**1000381695**

Name: SUNSHINE CLEANERS  
Address: 105 LAMBERT  
City,State,Zip: BREA, CA 926210000  
EPA Id: CAD981640618  
NAICS Code: 81232  
NAICS Description: Drycleaning and Laundry Services (except Coin-Operated)  
SIC Code: 7211  
SIC Description: Power Laundries, Family and Commercial  
Create Date: 07/03/1987  
Facility Active: No  
Inactive Date: 06/30/2002  
Facility Addr2: Not reported  
Owner Name: BYONG K. LEE  
Owner Address: 105 LAMBERT  
Owner Address 2: Not reported  
Owner Telephone: 7149906317  
Contact Name: BYONG K. LEE  
Contact Address: 105 W LAMBERT RD  
Contact Address 2: Not reported  
Contact Telephone: 7149906317  
Contact Fax: Not reported  
Mailing Name: Not reported  
Mailing Address 1: 2990 MALAGA CIR APT A  
Mailing Address 2: Not reported  
Mailing City: DIAMOND BAR  
Mailing State: CA  
Mailing Zip: 917653840  
Owner Fax: Not reported  
Region Code: 4  
Latitude: 33.924422  
Longitude: -117.895593

**C17**  
**South**  
**< 1/8**  
**0.052 mi.**  
**277 ft.**

**COMMUNITY TIRE & AUTO SERVICE**

**290 N BREA BLVD**  
**BREA, CA 92821**

**Site 1 of 13 in cluster C**

**Relative:**  
**Higher**  
**Actual:**  
**386 ft.**

CERS HAZ WASTE:  
Name: COMMUNITY TIRE AUTO SERVICE  
Address: 290 N BREA BLVD  
City,State,Zip: BREA, CA 92821  
Site ID: 413259  
CERS ID: 10523629  
CERS Description: Hazardous Waste Generator

**HWTS:**

Name: COMMUNITY TIRE OF BREA  
Address: 290 N BREA BLVD  
Address 2: Not reported  
City,State,Zip: BREA, CA 92821  
EPA ID: CAL000296366  
Inactive Date: 06/30/2017  
Create Date: 07/13/2005  
Last Act Date: Not reported  
Mailing Name: Not reported  
Mailing Address: 290 N BREA BLVD

**CERS HAZ WASTE**  
**HWTS**  
**HAZNET**  
**CERS**

**S113138142**  
**N/A**

Map ID  
Direction  
Distance  
Elevation

MAP FINDINGS

Site

Database(s)

EDR ID Number  
EPA ID Number

**COMMUNITY TIRE & AUTO SERVICE (Continued)**

**S113138142**

Mailing Address 2: Not reported  
Mailing City,State,Zip: BREA, CA 928210000  
Owner Name: ROGER ROSENBERG  
Owner Address: 290 N BREA BLVD  
Owner Address 2: Not reported  
Owner City,State,Zip: BREA, CA 928210000  
Owner Phone: Not reported  
Owner Fax: Not reported  
Contact Name: ROGER ROSENBERG  
Contact Address: 290 N BREA BLVD.  
Contact Address 2: Not reported  
City,State,Zip: BREA, CA 92821  
Contact Phone: Not reported  
Contact Fax: Not reported  
Facility Status: Inactive  
Facility Type: PERMANENT  
Category: STATE  
Latitude: 33.923326  
Longitude: -117.896663

NAICS:  
EPA ID: CAL000296366  
Create Date: 2005-07-13 09:01:39.300  
NAICS Code: 811198  
NAICS Description: All Other Automotive Repair and Maintenance  
Issued EPA ID Date: 2005-07-13 09:01:39.25300  
Inactive Date: 2017-06-30 00:00:00  
Facility Name: COMMUNITY TIRE OF BREA  
Facility Address: 290 N BREA BLVD  
Facility Address 2: Not reported  
Facility City: BREA  
Facility County: Not reported  
Facility State: CA  
Facility Zip: 92821

Name: COMMUNITY TIRE & AUTO SERVICE  
Address: 290 N BREA BLVD  
Address 2: Not reported  
City,State,Zip: BREA, CA 92821  
EPA ID: CAL000437279  
Inactive Date: Not reported  
Create Date: 06/27/2018  
Last Act Date: Not reported  
Mailing Name: Not reported  
Mailing Address: 11850 SLAUSON AVE  
Mailing Address 2: Not reported  
Mailing City,State,Zip: SANTA FE SPRINGS, CA 906701708  
Owner Name: DANIELS TIRE SERVICE, INC.  
Owner Address: 11850 SLAUSON AVE  
Owner Address 2: Not reported  
Owner City,State,Zip: SANTA FE SPRINGS, CA 906701708  
Owner Phone: Not reported  
Owner Fax: Not reported  
Contact Name: TERRY MCBRIDE  
Contact Address: 11850 SLAUSON AVE  
Contact Address 2: Not reported  
City,State,Zip: SANTA FE SPRINGS, CA 906701708

Map ID  
Direction  
Distance  
Elevation

MAP FINDINGS

Site

Database(s)

EDR ID Number  
EPA ID Number

**COMMUNITY TIRE & AUTO SERVICE (Continued)**

**S113138142**

Contact Phone: Not reported  
Contact Fax: Not reported  
Facility Status: Active  
Facility Type: PERMANENT  
Category: STATE  
Latitude: 33.923043  
Longitude: -117.8964135

**NAICS:**

EPA ID: CAL000437279  
Create Date: 2018-06-27 15:47:35.170  
NAICS Code: 811111  
NAICS Description: General Automotive Repair  
Issued EPA ID Date: 2018-06-27 15:47:35.14000  
Inactive Date: Not reported  
Facility Name: COMMUNITY TIRE & AUTO SERVICE  
Facility Address: 290 N BREA BLVD  
Facility Address 2: Not reported  
Facility City: BREA  
Facility County: Not reported  
Facility State: CA  
Facility Zip: 92821

**HAZNET:**

Name: COMMUNITY TIRE OF BREA  
Address: 290 N BREA BLVD  
Address 2: Not reported  
City,State,Zip: BREA, CA 92821  
Contact: ROGER ROSENBERG  
Telephone: 7145290393  
Mailing Name: Not reported  
Mailing Address: 290 N BREA BLVD

Year: 2017  
Gepaid: CAL000296366  
TSD EPA ID: CAD097030993  
CA Waste Code: 352 - Other organic solids  
Disposal Method: H141 - Storage, Bulking, And/Or Transfer Off Site--No Treatment/Reovery (H010-H129) Or (H131-H135)  
Tons: 0.075

Year: 2011  
Gepaid: CAL000296366  
TSD EPA ID: CAT080013352  
CA Waste Code: 342 - Organic liquids with metals (Alkaline solution (pH >= 12.5) with metals)  
Disposal Method: H039 - Other Recovery Of Reclamation For Reuse Including Acid Regeneration, Organics Recovery Ect  
Tons: 0.77145

Year: 2010  
Gepaid: CAL000296366  
TSD EPA ID: CAT080013352  
CA Waste Code: 342 - Organic liquids with metals (Alkaline solution (pH >= 12.5) with metals)  
Disposal Method: H039 - Other Recovery Of Reclamation For Reuse Including Acid

Map ID  
Direction  
Distance  
Elevation

MAP FINDINGS

Site

Database(s)

EDR ID Number  
EPA ID Number

**COMMUNITY TIRE & AUTO SERVICE (Continued)**

**S113138142**

Tons:	Regeneration, Organics Recovery Ect 1.00465
Year:	2009
Gepaid:	CAL000296366
TSD EPA ID:	CAT000613976
CA Waste Code:	342 - Organic liquids with metals (Alkaline solution (pH >= 12.5) with metals)
Disposal Method:	H141 - Storage, Bulking, And/Or Transfer Off Site--No Treatment/Reovery (H010-H129) Or (H131-H135)
Tons:	0.325
Year:	2009
Gepaid:	CAL000296366
TSD EPA ID:	CAT080013352
CA Waste Code:	342 - Organic liquids with metals (Alkaline solution (pH >= 12.5) with metals)
Disposal Method:	H039 - Other Recovery Of Reclamation For Reuse Including Acid Regeneration, Organics Recovery Ect
Tons:	1.668
Additional Info:	
Year:	2017
Gen EPA ID:	CAL000296366
Shipment Date:	20171016
Creation Date:	5/30/2018 18:31:28
Receipt Date:	20171018
Manifest ID:	017727117JJK
Trans EPA ID:	CAD028277036
Trans Name:	ASBURY ENVIRONMENTAL SERVICES
Trans 2 EPA ID:	Not reported
Trans 2 Name:	Not reported
TSD EPA ID:	CAD097030993
Trans Name:	US ECOLOGY VERNON INC
TSD EPA Alt ID:	Not reported
TSD EPA Alt Name:	Not reported
Waste Code Description:	352 - Other organic solids
RCRA Code:	Not reported
Meth Code:	H141 - Storage, Bulking, And/Or Transfer Off Site--No Treatment/Reovery (H010-H129) Or (H131-H135)
Quantity Tons:	0.075
Waste Quantity:	150
Quantity Unit:	P
Additional Code 1:	Not reported
Additional Code 2:	Not reported
Additional Code 3:	Not reported
Additional Code 4:	Not reported
Additional Code 5:	Not reported
Additional Info:	
Year:	2011
Gen EPA ID:	CAL000296366
Shipment Date:	20110810



Map ID  
Direction  
Distance  
Elevation

MAP FINDINGS

Site

Database(s)

EDR ID Number  
EPA ID Number

**COMMUNITY TIRE & AUTO SERVICE (Continued)**

**S113138142**

Creation Date:	10/19/2011 18:30:31
Receipt Date:	20110818
Manifest ID:	002801894SKS
Trans EPA ID:	TXR000050930
Trans Name:	SAFETY-KLEEN SYSTEMS INC
Trans 2 EPA ID:	Not reported
Trans 2 Name:	Not reported
TSDf EPA ID:	CAT080013352
Trans Name:	DEMENNO / KERDOON
TSDf Alt EPA ID:	Not reported
TSDf Alt Name:	Not reported
Waste Code Description:	342 - Organic liquids with metals (see 121
RCRA Code:	Not reported
Meth Code:	H039 - Other Recovery Of Reclamation For Reuse Including Acid Regeneration, Organics Recovery Ect
Quantity Tons:	0.1668
Waste Quantity:	40
Quantity Unit:	G
Additional Code 1:	Not reported
Additional Code 2:	Not reported
Additional Code 3:	Not reported
Additional Code 4:	Not reported
Additional Code 5:	Not reported
Shipment Date:	20110518
Creation Date:	7/23/2011 18:30:24
Receipt Date:	20110526
Manifest ID:	002800317SKS
Trans EPA ID:	TXR000050930
Trans Name:	SAFETY-KLEEN SYSTEMS INC
Trans 2 EPA ID:	Not reported
Trans 2 Name:	Not reported
TSDf EPA ID:	CAT080013352
Trans Name:	DEMENNO / KERDOON
TSDf Alt EPA ID:	Not reported
TSDf Alt Name:	Not reported
Waste Code Description:	342 - Organic liquids with metals (see 121
RCRA Code:	Not reported
Meth Code:	H039 - Other Recovery Of Reclamation For Reuse Including Acid Regeneration, Organics Recovery Ect
Quantity Tons:	0.22935
Waste Quantity:	55
Quantity Unit:	G
Additional Code 1:	Not reported
Additional Code 2:	Not reported
Additional Code 3:	Not reported
Additional Code 4:	Not reported
Additional Code 5:	Not reported
Shipment Date:	20110518
Creation Date:	7/23/2011 18:30:24
Receipt Date:	20110526
Manifest ID:	002800317SKS
Trans EPA ID:	TXR000050930
Trans Name:	SAFETY-KLEEN SYSTEMS INC
Trans 2 EPA ID:	Not reported
Trans 2 Name:	Not reported

Map ID  
Direction  
Distance  
Elevation

MAP FINDINGS

Site

Database(s)

EDR ID Number  
EPA ID Number

**COMMUNITY TIRE & AUTO SERVICE (Continued)**

**S113138142**

TSDF EPA ID:	CAT080013352
Trans Name:	DEMENNO / KERDOON
TSDF Alt EPA ID:	Not reported
TSDF Alt Name:	Not reported
Waste Code Description:	342 - Organic liquids with metals (see 121
RCRA Code:	Not reported
Meth Code:	H039 - Other Recovery Of Reclamation For Reuse Including Acid Regeneration, Organics Recovery Ect
Quantity Tons:	0.10425
Waste Quantity:	25
Quantity Unit:	G
Additional Code 1:	Not reported
Additional Code 2:	Not reported
Additional Code 3:	Not reported
Additional Code 4:	Not reported
Additional Code 5:	Not reported
Shipment Date:	20110217
Creation Date:	4/27/2011 18:30:43
Receipt Date:	20110302
Manifest ID:	002614438SKS
Trans EPA ID:	TXR000050930
Trans Name:	SAFETY-KLEEN SYSTEMS INC
Trans 2 EPA ID:	Not reported
Trans 2 Name:	Not reported
TSDF EPA ID:	CAT080013352
Trans Name:	DEMENNO / KERDOON
TSDF Alt EPA ID:	Not reported
TSDF Alt Name:	Not reported
Waste Code Description:	342 - Organic liquids with metals (see 121
RCRA Code:	Not reported
Meth Code:	H039 - Other Recovery Of Reclamation For Reuse Including Acid Regeneration, Organics Recovery Ect
Quantity Tons:	0.06255
Waste Quantity:	15
Quantity Unit:	G
Additional Code 1:	Not reported
Additional Code 2:	Not reported
Additional Code 3:	Not reported
Additional Code 4:	Not reported
Additional Code 5:	Not reported
Shipment Date:	20110217
Creation Date:	4/27/2011 18:30:43
Receipt Date:	20110302
Manifest ID:	002614438SKS
Trans EPA ID:	TXR000050930
Trans Name:	SAFETY-KLEEN SYSTEMS INC
Trans 2 EPA ID:	Not reported
Trans 2 Name:	Not reported
TSDF EPA ID:	CAT080013352
Trans Name:	DEMENNO / KERDOON
TSDF Alt EPA ID:	Not reported
TSDF Alt Name:	Not reported
Waste Code Description:	342 - Organic liquids with metals (see 121
RCRA Code:	Not reported
Meth Code:	H039 - Other Recovery Of Reclamation For Reuse Including Acid

Map ID  
Direction  
Distance  
Elevation

MAP FINDINGS

Site

Database(s)

EDR ID Number  
EPA ID Number

**COMMUNITY TIRE & AUTO SERVICE (Continued)**

**S113138142**

Regeneration, Organics Recovery Ect  
Quantity Tons: 0.2085  
Waste Quantity: 50  
Quantity Unit: G  
Additional Code 1: Not reported  
Additional Code 2: Not reported  
Additional Code 3: Not reported  
Additional Code 4: Not reported  
Additional Code 5: Not reported

Additional Info:  
Year: 2010  
Gen EPA ID: CAL000296366

Shipment Date: 20101129  
Creation Date: 2/19/2011 18:30:25  
Receipt Date: 20101207  
Manifest ID: 003722209FLE  
Trans EPA ID: TXR000050930  
Trans Name: SAFETY-KLEEN SYSTEMS INC  
Trans 2 EPA ID: Not reported  
Trans 2 Name: Not reported  
TSDf EPA ID: CAT080013352  
Trans Name: DEMENNO / KERDOON  
TSDf Alt EPA ID: Not reported  
TSDf Alt Name: Not reported  
Waste Code Description: 342 - Organic liquids with metals (see 121  
RCRA Code: Not reported  
Meth Code: H039 - Other Recovery Of Reclamation For Reuse Including Acid  
Regeneration, Organics Recovery Ect

Quantity Tons: 0.2085  
Waste Quantity: 50  
Quantity Unit: G  
Additional Code 1: Not reported  
Additional Code 2: Not reported  
Additional Code 3: Not reported  
Additional Code 4: Not reported  
Additional Code 5: Not reported

Shipment Date: 20100914  
Creation Date: 12/30/2010 18:30:08  
Receipt Date: 20100922  
Manifest ID: 003768105FLE  
Trans EPA ID: TXR000050930  
Trans Name: SAFETY-KLEEN SYSTEMS INC  
Trans 2 EPA ID: Not reported  
Trans 2 Name: Not reported  
TSDf EPA ID: CAT080013352  
Trans Name: DEMENNO / KERDOON  
TSDf Alt EPA ID: Not reported  
TSDf Alt Name: Not reported  
Waste Code Description: 342 - Organic liquids with metals (see 121  
RCRA Code: Not reported  
Meth Code: H039 - Other Recovery Of Reclamation For Reuse Including Acid  
Regeneration, Organics Recovery Ect

Quantity Tons: 0.2  
Waste Quantity: 400

Map ID  
Direction  
Distance  
Elevation

MAP FINDINGS

Site

Database(s)

EDR ID Number  
EPA ID Number

**COMMUNITY TIRE & AUTO SERVICE (Continued)**

**S113138142**

Quantity Unit:	P
Additional Code 1:	Not reported
Additional Code 2:	Not reported
Additional Code 3:	Not reported
Additional Code 4:	Not reported
Additional Code 5:	Not reported
Shipment Date:	20100914
Creation Date:	12/30/2010 18:30:08
Receipt Date:	20100922
Manifest ID:	003768105FLE
Trans EPA ID:	TXR000050930
Trans Name:	SAFETY-KLEEN SYSTEMS INC
Trans 2 EPA ID:	Not reported
Trans 2 Name:	Not reported
TSDf EPA ID:	CAT080013352
Trans Name:	DEMENNO / KERDOON
TSDf Alt EPA ID:	Not reported
TSDf Alt Name:	Not reported
Waste Code Description:	342 - Organic liquids with metals (see 121
RCRA Code:	Not reported
Meth Code:	H039 - Other Recovery Of Reclamation For Reuse Including Acid Regeneration, Organics Recovery Ect
Quantity Tons:	0.2
Waste Quantity:	400
Quantity Unit:	P
Additional Code 1:	Not reported
Additional Code 2:	Not reported
Additional Code 3:	Not reported
Additional Code 4:	Not reported
Additional Code 5:	Not reported
Shipment Date:	20100304
Creation Date:	6/29/2010 18:30:08
Receipt Date:	20100312
Manifest ID:	002350025SKS
Trans EPA ID:	TXR000050930
Trans Name:	SAFETY-KLEEN SYSTEMS INC
Trans 2 EPA ID:	Not reported
Trans 2 Name:	Not reported
TSDf EPA ID:	CAT080013352
Trans Name:	DEMENNO / KERDOON
TSDf Alt EPA ID:	Not reported
TSDf Alt Name:	Not reported
Waste Code Description:	342 - Organic liquids with metals (see 121
RCRA Code:	Not reported
Meth Code:	H039 - Other Recovery Of Reclamation For Reuse Including Acid Regeneration, Organics Recovery Ect
Quantity Tons:	0.1668
Waste Quantity:	40
Quantity Unit:	G
Additional Code 1:	Not reported
Additional Code 2:	Not reported
Additional Code 3:	Not reported
Additional Code 4:	Not reported
Additional Code 5:	Not reported

Map ID  
Direction  
Distance  
Elevation

MAP FINDINGS

Site

Database(s)

EDR ID Number  
EPA ID Number

**COMMUNITY TIRE & AUTO SERVICE (Continued)**

**S113138142**

Shipment Date: 20100116  
Creation Date: 4/12/2010 18:31:35  
Receipt Date: 20100127  
Manifest ID: 002370314SKS  
Trans EPA ID: TXR000050930  
Trans Name: SAFETY-KLEEN SYSTEMS INC  
Trans 2 EPA ID: Not reported  
Trans 2 Name: Not reported  
TSDf EPA ID: CAT080013352  
Trans Name: DEMENNO / KERDOON  
TSDf Alt EPA ID: Not reported  
TSDf Alt Name: Not reported  
Waste Code Description: 342 - Organic liquids with metals (see 121  
RCRA Code: Not reported  
Meth Code: H039 - Other Recovery Of Reclamation For Reuse Including Acid  
Regeneration, Organics Recovery Ect  
  
Quantity Tons: 0.22935  
Waste Quantity: 55  
Quantity Unit: G  
Additional Code 1: Not reported  
Additional Code 2: Not reported  
Additional Code 3: Not reported  
Additional Code 4: Not reported  
Additional Code 5: Not reported

Additional Info:

Year: 2009  
Gen EPA ID: CAL000296366

Shipment Date: 20090918  
Creation Date: 11/25/2009 18:30:51  
Receipt Date: 20091002  
Manifest ID: 002139411SKS  
Trans EPA ID: TXR000050930  
Trans Name: SAFETY-KLEEN SYSTEMS INC  
Trans 2 EPA ID: Not reported  
Trans 2 Name: Not reported  
TSDf EPA ID: CAT080013352  
Trans Name: DEMENNO / KERDOON  
TSDf Alt EPA ID: Not reported  
TSDf Alt Name: Not reported  
Waste Code Description: 342 - Organic liquids with metals (see 121  
RCRA Code: Not reported  
Meth Code: H039 - Other Recovery Of Reclamation For Reuse Including Acid  
Regeneration, Organics Recovery Ect  
  
Quantity Tons: 1.668  
Waste Quantity: 400  
Quantity Unit: G  
Additional Code 1: Not reported  
Additional Code 2: Not reported  
Additional Code 3: Not reported  
Additional Code 4: Not reported  
Additional Code 5: Not reported

Shipment Date: 20090609  
Creation Date: 10/20/2009 18:30:09  
Receipt Date: 20090609

Map ID  
Direction  
Distance  
Elevation

MAP FINDINGS

Site

Database(s)

EDR ID Number  
EPA ID Number

**COMMUNITY TIRE & AUTO SERVICE (Continued)**

**S113138142**

Manifest ID: 001685125SKS  
Trans EPA ID: TXR000050930  
Trans Name: SAFETY-KLEEN SYSTEMS INC  
Trans 2 EPA ID: Not reported  
Trans 2 Name: Not reported  
TSDf EPA ID: CAT000613976  
Trans Name: SAFETY-KLEEN SYSTEMS INC  
TSDf Alt EPA ID: Not reported  
TSDf Alt Name: Not reported  
Waste Code Description: 342 - Organic liquids with metals (see 121)  
RCRA Code: Not reported  
Meth Code: H141 - Storage, Bulking, And/Or Transfer Off Site--No Treatment/Reovery (H010-H129) Or (H131-H135)  
Quantity Tons: 0.025  
Waste Quantity: 50  
Quantity Unit: P  
Additional Code 1: Not reported  
Additional Code 2: Not reported  
Additional Code 3: Not reported  
Additional Code 4: Not reported  
Additional Code 5: Not reported

Shipment Date: 20090227  
Creation Date: 6/17/2009 18:30:35  
Receipt Date: 20090227  
Manifest ID: 001698683SKS  
Trans EPA ID: TXR000050930  
Trans Name: SAFETY-KLEEN SYSTEMS INC  
Trans 2 EPA ID: Not reported  
Trans 2 Name: Not reported  
TSDf EPA ID: CAT000613976  
Trans Name: SAFETY-KLEEN SYSTEMS INC  
TSDf Alt EPA ID: Not reported  
TSDf Alt Name: Not reported  
Waste Code Description: 342 - Organic liquids with metals (see 121)  
RCRA Code: Not reported  
Meth Code: H141 - Storage, Bulking, And/Or Transfer Off Site--No Treatment/Reovery (H010-H129) Or (H131-H135)  
Quantity Tons: 0.3  
Waste Quantity: 600  
Quantity Unit: P  
Additional Code 1: Not reported  
Additional Code 2: Not reported  
Additional Code 3: Not reported  
Additional Code 4: Not reported  
Additional Code 5: Not reported

**CERS:**

Name: COMMUNITY TIRE AUTO SERVICE  
Address: 290 N BREA BLVD  
City,State,Zip: BREA, CA 92821  
Site ID: 413259  
CERS ID: 10523629  
CERS Description: Chemical Storage Facilities

**Violations:**

Site ID: 413259

Map ID  
Direction  
Distance  
Elevation

MAP FINDINGS

Site

Database(s)

EDR ID Number  
EPA ID Number

**COMMUNITY TIRE & AUTO SERVICE (Continued)**

**S113138142**

Site Name: COMMUNITY TIRE AUTO SERVICE  
Violation Date: 12-12-2016  
Citation: 22 CCR 12 66262.34(f) - California Code of Regulations, Title 22, Chapter 12, Section(s) 66262.34(f)  
Violation Description: Failure to properly label hazardous waste accumulation containers and portable tanks with the following requirements: "Hazardous Waste", name and address of the generator, physical and chemical characteristics of the Hazardous Waste, and starting accumulation date.  
Violation Notes: Returned to compliance on 11/17/2017. The used oil drums did not have anything filled out on the label, and the used oil filter drums did not have an accumulation start date. For Used oil, the following information needs to be on the label: Used oil, and accumulation start date. Used oil filters need the following information: Used oil Filters, and accumulation start date.  
Violation Division: Orange County Environmental Health  
Violation Program: HW  
Violation Source: CERS,  
  
Site ID: 413259  
Site Name: COMMUNITY TIRE AUTO SERVICE  
Violation Date: 12-12-2016  
Citation: 22 CCR 15 66265.173 - California Code of Regulations, Title 22, Chapter 15, Section(s) 66265.173  
Violation Description: Failure to meet the following container management requirements: (a) A container holding hazardous waste must always be closed during storage, except when it is necessary to add or remove waste. (b) A container holding hazardous waste must not be opened, handled, or stored in a manner which may rupture the container or cause it to leak.  
Violation Notes: Returned to compliance on 11/17/2017. One waste oil drum has open bung hole, both drums of used oil filters were open, and two waste antifreeze drums had open bung holes. All hazardous waste drums must be closed unless you are in the process of adding and/ or removing waste from the drum.  
Violation Division: Orange County Environmental Health  
Violation Program: HW  
Violation Source: CERS,  
  
Evaluation:  
Eval General Type: Other/Unknown  
Eval Date: 03-13-2015  
Violations Found: No  
Eval Type: Other, not routine, done by local agency  
Eval Notes: INSPECTOR COMMENTS: Reviewed and declined the submission Please make the following changes: 1) Antifreeze: -Check the Combustible Liquid, Class III-B box --Days on site is 365. 2) Oil: -Select PURE, not mixture -Check the Combustible Liquid, Class III-B box -Days on site is 365. 3) Waste Antifreeze: -Check the Combustible Liquid, Class III-B box. -The annual waste amount should be 390, not 3900. -Average daily amount is what s on-site in a typical day, not what is generated (change to 55). -Days on site is 365. -State waste code is 331 4) Waste Antifreeze: -Average daily amount is what s on-site in a typical day, not what is generated (change to 55). -Days on site is 365. -State waste code is 221 5) MAP -Needs a NORTH orientation arrow -Needs to show the emergency shut offs for Gas, water and electrical  
Eval Division: Orange County Environmental Health

Map ID  
Direction  
Distance  
Elevation

MAP FINDINGS

Site

Database(s)

EDR ID Number  
EPA ID Number

**COMMUNITY TIRE & AUTO SERVICE (Continued)**

**S113138142**

Eval Program: HMRRP  
Eval Source: CERS,

Eval General Type: Other/Unknown  
Eval Date: 03-21-2014  
Violations Found: No  
Eval Type: Other, not routine, done by local agency  
Eval Notes: Received a signed copy of the last inspection report for the file.  
Eval Division: Orange County Environmental Health  
Eval Program: HW  
Eval Source: CERS,

Eval General Type: Compliance Evaluation Inspection  
Eval Date: 12-12-2016  
Violations Found: Yes  
Eval Type: Routine done by local agency  
Eval Notes: On site to conduct a routine hazardous waste inspection. Consent to enter, inspect and take any necessary photos was given by the owner, Roger Rosenberg at 12:20 pm. The hazardous waste found here: - Used oil = 400 gallons (1 tank and 2X55 gal drums) - Waste Antifreeze = 110 gallons - Parts Washer = 30 gallon - Used oil filters = 300 items Containers of hazardous waste were not covered and some of them were not labeled properly. Manifests were available and were reviewed. Hazardous waste is being picked up Safety Kleen and Alexis oil company. Walked the perimeter of the site, and there were no hazardous waste spills or discharges observed during this inspection. Emergency response information is posted. The common dumpsters outside the shop was checked and no hazardous waste was observed. Please contact Shruthi Sill at ssill@ochca.com with regards to any questions.

Eval Division: Orange County Environmental Health  
Eval Program: HW  
Eval Source: CERS,

Eval General Type: Other/Unknown  
Eval Date: 12-23-2013  
Violations Found: No  
Eval Type: Other, not routine, done by local agency  
Eval Notes: Reviewed HMBEP submission package on eSubmit Portal, DENIED. Request for re-submittal this date. Abate violations U101 and U111 from the previous inspection reports. The submission was declined. 1) Waste Oil: -This is a WASTE not a mixture -Complete the HAZARDOUS COMPONENTS TABLE (CAS # and Components) -The fire code hazard class is COMBUSTIBLE LIQUID III b -Add amount for LARGEST CONTAINER -Add amount for AVERAGE DAILY AMOUNT -Add amount for ANNUAL WASTE AMOUNT 2) The Business Plan needs to be completed. The second box in section f needs to be completed. Places to be inspected after an earthquake are hazardous material and waste storage areas, cylinder storage areas, gas and water mains..etc....

Eval Division: Orange County Environmental Health  
Eval Program: HMRRP  
Eval Source: CERS,

Eval General Type: Compliance Evaluation Inspection  
Eval Date: 02-11-2016  
Violations Found: No  
Eval Type: Routine done by local agency  
Eval Notes: INSPECTOR COMMENTS: On-site for a routine inspection. Met with Karen



Map ID  
Direction  
Distance  
Elevation

MAP FINDINGS

Site

Database(s)

EDR ID Number  
EPA ID Number

**COMMUNITY TIRE & AUTO SERVICE (Continued)**

**S113138142**

Adams and Roger Rosenberg. Verified the site map and inventory. Assisted in the on-line 2016 HMBEP certification. Discussed training. Safety meetings are held. Please document annual training in the future.

Eval Division: Orange County Environmental Health  
Eval Program: HMRRP  
Eval Source: CERS,

Eval General Type: Compliance Evaluation Inspection  
Eval Date: 03-05-2014  
Violations Found: No  
Eval Type: Routine done by local agency

Eval Notes: On-site for routine inspection. Met with Roger Rosenberg this date and obtained consent to conduct the inspection. Hazardous Waste receipts made available and reviewed. HW containers properly labeled. One (1) new label was placed on a 55-gallon drum of used oil. The old label could not be read. Facility has completed and submitted an OCHCA BEP plan via the e submit portal that has emergency coordinator information. Inspected trash/dumpster and it does not contain any hazardous waste. The perimeter of the facility was also inspected; no signs of releases were noted.

Eval Division: Orange County Environmental Health  
Eval Program: HW  
Eval Source: CERS,

Eval General Type: Other/Unknown  
Eval Date: 06-27-2017  
Violations Found: No  
Eval Type: Other, not routine, done by local agency

Eval Notes: This CERS submittal has been reviewed and NOT ACCEPTED. Please see below comments and submit revisions within 30 days. Business Activities: Please enter an EPA ID for the hazardous waste that is present at this site. Please contact Shruthi Sill at ssill@ochca.com with regards to any questions.

Eval Division: Orange County Environmental Health  
Eval Program: HMRRP  
Eval Source: CERS,

Eval General Type: Other/Unknown  
Eval Date: 07-16-2013  
Violations Found: No  
Eval Type: Other, not routine, done by local agency

Eval Notes: Reviewed the electronic submission this date. The submission was declined. The site map needs the following elements added: a) A scale, if a scale cannot be determined, add "NOT DRAWN TO SCALE" b) Fire Extinguishers c) Storm Drains 2) The Business Activities Page needs the EPA ID number 3) The Business Owner/Operator ID page needs to have all the fields with a RED ASTERIK completed 4) Chemical Inventory Sheets: a) Mixtures need to have the hazardous components from the MSDS listed with the CAS number and the percent wt b) A FFIRE CODE HAZARD CLASS needs to be checked on all chemical inventory sheets c) Chemical Storage Section needs to be completed d) Chemical Locations e) The Haz Mat Type for waste oil is WASTE 5) The Business Plan needs to be completed.

Eval Division: Orange County Environmental Health  
Eval Program: HMRRP  
Eval Source: CERS,

Map ID  
Direction  
Distance  
Elevation

MAP FINDINGS

Site

Database(s)

EDR ID Number  
EPA ID Number

**COMMUNITY TIRE & AUTO SERVICE (Continued)**

**S113138142**

Eval General Type: Other/Unknown  
Eval Date: 12-12-2016  
Violations Found: No  
Eval Type: Other, not routine, done by local agency  
Eval Notes: Not reported  
Eval Division: Orange County Environmental Health  
Eval Program: HW  
Eval Source: CERS,

Eval General Type: Other/Unknown  
Eval Date: 03-13-2017  
Violations Found: No  
Eval Type: Other, not routine, done by local agency  
Eval Notes: The following documents were reviewed and NOT ACCEPTED on CERS: - Facility Information: Please enter the EPA ID number in the Business Activities page. Please see below comments and submit revisions within 30 days. Hazardous Material: Used oil: Please include the average daily amount and maximum daily amount stored on site and not generated. Please CHECK "Combustible Liquid" under the fire code hazard class. Antifreeze: Please CHECK "Toxic" under the fire code hazard class. The following documents were reviewed and ACCEPTED on CERS: - Emergency Response Plan - Employee Training Plan Please contact Shruthi Sill at ssill@ochca.com with regards to any questions.  
Eval Division: Orange County Environmental Health  
Eval Program: HMRRP  
Eval Source: CERS,

Eval General Type: Other/Unknown  
Eval Date: 03-18-2015  
Violations Found: No  
Eval Type: Other, not routine, done by local agency  
Eval Notes: INSPECTOR COMMENTS: Reviewed and accepted the E Submit disclosure.  
Eval Division: Orange County Environmental Health  
Eval Program: HMRRP  
Eval Source: CERS,

Eval General Type: Compliance Evaluation Inspection  
Eval Date: 05-30-2019  
Violations Found: No  
Eval Type: Routine done by local agency  
Eval Notes: The following material was observed in amounts that meet or exceed the minimum volumes required for disclosure: - New Oil - Used Oil - Waste antifreeze - Antifreeze Reviewed BEP and the site map with the business. Emergency response equipment was present onsite. Site map was current and was reflective of site conditions. The facility is responsible for identifying all hazardous materials, to include hazardous wastes, which are above disclosure thresholds. If there is a change in the type or amount of chemicals that are maintained on site, please submit revised documents (electronically) on CERS within 30 days of the change. No violation observed on this date. Please contact Shruthi Sill at ssill@ochca.com with regards to any questions.  
Eval Division: Orange County Environmental Health  
Eval Program: HMRRP  
Eval Source: CERS,

Eval General Type: Compliance Evaluation Inspection  
Eval Date: 08-08-2022

Map ID  
Direction  
Distance  
Elevation

MAP FINDINGS

Site

Database(s)

EDR ID Number  
EPA ID Number

**COMMUNITY TIRE & AUTO SERVICE (Continued)**

**S113138142**

Violations Found: No  
Eval Type: Routine done by local agency  
Eval Notes: On site to conduct a routine Hazardous Materials Disclosure and Business Emergency Plan inspection. Met with Michael York of Community Tire and Auto. Consent was provided to enter and conduct inspection activities. The HazMat Inventory and Emergency Plan (HMBEP) has been submitted into the CERS Database on 1/12/2022. The 2022 HMBEP has been approved. The following were verified: - Chemical Disclosure at the facility; - Contingency plan/BEP; - Training program; and, - Facility Map. Please note that if the facility decides to discontinue any of the above chemicals, proper disposal or removal of chemicals is required and maintenance of disposal records will be verified. Within 30 days of removal, contact this agency to verify that the hazardous material is no longer stored on site and remove it from the facility's listed disclosable chemicals.

Eval Division: Orange County Environmental Health  
Eval Program: HMRRP  
Eval Source: CERS,

Eval General Type: Other/Unknown  
Eval Date: 12-12-2013  
Violations Found: No  
Eval Type: Other, not routine, done by local agency  
Eval Notes: Reviewed HMBEP submission package on eSubmit Portal, DENIED. Request for re-submittal this date. Reviewed the electronic submission this date. The submission was declined. A) Chemical Inventory Sheets: 1) Oxygen: Add Fire CODE hazard Class (OXIDIZING GAS 4.4) 2) Waste Antifreeze: Add an ANNUAL WASTE AMOUNT 3) Waste Oil: -Complete the HAZARDOUS COMPONENTS TABLE -The fire code hazard class is COMBUSTIBLE LIQUID III b -Add amount for LARGEST CONTAINER -Add amount for AVERAGE DAILY AMOUT -Add amount for ANNUAL WASTE AMOUNT B) The Business Plan needs to be completed.

Eval Division: Orange County Environmental Health  
Eval Program: HMRRP  
Eval Source: CERS,

Eval General Type: Other/Unknown  
Eval Date: 12-24-2013  
Violations Found: No  
Eval Type: Other, not routine, done by local agency  
Eval Notes: The following documents were received and ACCEPTED on the eSubmit Portal: Business Activities Form Business Owner/Operator Form Chemical Inventory for 9 chemicals Facility Site Map

Eval Division: Orange County Environmental Health  
Eval Program: HMRRP  
Eval Source: CERS,

Eval General Type: Other/Unknown  
Eval Date: 03-03-2016  
Violations Found: No  
Eval Type: Other, not routine, done by local agency  
Eval Notes: Reviewed and accepted the 2016 HMBEP disclosure

Eval Division: Orange County Environmental Health  
Eval Program: HMRRP  
Eval Source: CERS,

Eval General Type: Compliance Evaluation Inspection

Map ID  
Direction  
Distance  
Elevation

MAP FINDINGS

Site

Database(s)

EDR ID Number  
EPA ID Number

**COMMUNITY TIRE & AUTO SERVICE (Continued)**

**S113138142**

Eval Date: 05-30-2019  
Violations Found: No  
Eval Type: Routine done by local agency  
Eval Notes: On site to conduct a routine hazardous waste inspection. Consent to enter, inspect and take any necessary pictures was given by the Manager, Josh Guterrez. There are 6 employees here at this site. The hazardous waste found here: - Used Oil = 240 gallons - Waste Antifreeze - Used Oil Filters (paper, metal and gasoline) - Parts Washer Manifests were available and were reviewed, and waste was being picked up by World Oil. Walked the perimeter of the site, and there were no oil spills on the ground and near the above tanks. The dumpster at the front of the store was checked and there was no hazardous waste. Necessary Emergency Response information was posted inside the store. Please contact Shruthi Sill at ssill@ochca.com with regards to any questions.

Eval Division: Orange County Environmental Health  
Eval Program: HW  
Eval Source: CERS,

Eval General Type: Other/Unknown  
Eval Date: 05-31-2016  
Violations Found: No  
Eval Type: Other, not routine, done by local agency  
Eval Notes: Reviewed and accepted the HMBP disclosure.  
Eval Division: Orange County Environmental Health  
Eval Program: HMRRP  
Eval Source: CERS,

Eval General Type: Compliance Evaluation Inspection  
Eval Date: 08-08-2022  
Violations Found: No  
Eval Type: Routine done by local agency  
Eval Notes: On site to conduct a routine hazardous waste inspection. Met with Michael York of Community Tire and Auto Consent was provided to enter and conduct inspection activities. The following was observed on this date: -- Hazardous waste generated was properly stored and labeled. -- Waste manifests were available for review and were properly completed. -- Perimeter of the facility was inspected. Did not observe any indication of a hazardous waste release or illegal dumping along the perimeter of the facility. The facility is in compliance.

Eval Division: Orange County Environmental Health  
Eval Program: HW  
Eval Source: CERS,

Eval General Type: Other/Unknown  
Eval Date: 11-17-2017  
Violations Found: No  
Eval Type: Other, not routine, done by local agency  
Eval Notes: Violation I400 for labeling has been corrected and is now closed.  
Violation I617 has been corrected and is now closed.

Eval Division: Orange County Environmental Health  
Eval Program: HW  
Eval Source: CERS,

Coordinates:  
Site ID: 413259  
Facility Name: COMMUNITY TIRE AUTO SERVICE

Map ID  
Direction  
Distance  
Elevation

MAP FINDINGS

Site

Database(s)

EDR ID Number  
EPA ID Number

**COMMUNITY TIRE & AUTO SERVICE (Continued)**

**S113138142**

Env Int Type Code: HMBP  
Program ID: 10523629  
Coord Name: Not reported  
Ref Point Type Desc: Center of a facility or station.,  
Latitude: 33.923150  
Longitude: -117.896350

Affiliation:

Affiliation Type Desc: Environmental Contact  
Entity Name: Mike Barr  
Entity Title: Not reported  
Affiliation Address: 11850 E Slauson Ave  
Affiliation City: Santa Fe Springs  
Affiliation State: CA  
Affiliation Country: Not reported  
Affiliation Zip: 90670  
Affiliation Phone: ,

Affiliation Type Desc: Document Preparer  
Entity Name: Mike Barr  
Entity Title: Not reported  
Affiliation Address: Not reported  
Affiliation City: Not reported  
Affiliation State: Not reported  
Affiliation Country: Not reported  
Affiliation Zip: Not reported  
Affiliation Phone: ,

Affiliation Type Desc: Legal Owner  
Entity Name: DANIELS TIRE SERVICE  
Entity Title: Not reported  
Affiliation Address: 11850 E Slauson Ave  
Affiliation City: Santa Fe Springs  
Affiliation State: CA  
Affiliation Country: United States  
Affiliation Zip: 90760  
Affiliation Phone: (562) 698-9401,

Affiliation Type Desc: Operator  
Entity Name: JOHN DANIELS  
Entity Title: Not reported  
Affiliation Address: Not reported  
Affiliation City: Not reported  
Affiliation State: Not reported  
Affiliation Country: Not reported  
Affiliation Zip: Not reported  
Affiliation Phone: (562) 698-9401,

Affiliation Type Desc: Parent Corporation  
Entity Name: DANIELS TIRE SERVICE  
Entity Title: Not reported  
Affiliation Address: Not reported  
Affiliation City: Not reported  
Affiliation State: Not reported  
Affiliation Country: Not reported  
Affiliation Zip: Not reported  
Affiliation Phone: ,

Map ID  
 Direction  
 Distance  
 Elevation

MAP FINDINGS

Site

Database(s)

EDR ID Number  
 EPA ID Number

**COMMUNITY TIRE & AUTO SERVICE (Continued)**

**S113138142**

Affiliation Type Desc: CUPA District  
 Entity Name: Orange County Env Health  
 Entity Title: Not reported  
 Affiliation Address: 1241 East Dyer RoadSuite 120  
 Affiliation City: Santa Ana  
 Affiliation State: CA  
 Affiliation Country: Not reported  
 Affiliation Zip: 92705-5611  
 Affiliation Phone: (714) 433-6406,

Affiliation Type Desc: Facility Mailing Address  
 Entity Name: Mailing Address  
 Entity Title: Not reported  
 Affiliation Address: 290 N BREA BLVD  
 Affiliation City: BREA  
 Affiliation State: CA  
 Affiliation Country: Not reported  
 Affiliation Zip: 92821  
 Affiliation Phone: ,

Affiliation Type Desc: Identification Signer  
 Entity Name: Mike Barr  
 Entity Title: HR & Safety Manager  
 Affiliation Address: Not reported  
 Affiliation City: Not reported  
 Affiliation State: Not reported  
 Affiliation Country: Not reported  
 Affiliation Zip: Not reported  
 Affiliation Phone: ,

**C18**  
**South**  
 < 1/8  
 0.052 mi.  
 277 ft.

**COMMUNITY TIRE & AUTO SERVICE**  
**290 N BREA BLVD**  
**BREA, CA 92821**

**RCRA NonGen / NLR**

**1024868674**  
**CAL000437279**

**Site 2 of 13 in cluster C**

**Relative:**  
**Higher**  
**Actual:**  
**386 ft.**

RCRA Listings:  
 Date Form Received by Agency: 20180627  
 Handler Name: Community Tire & Auto Service  
 Handler Address: 290 N BREA BLVD  
 Handler City,State,Zip: BREA, CA 92821  
 EPA ID: CAL000437279  
 Contact Name: DAN ST ONGE  
 Contact Address: 11850 SLAUSON AVE  
 Contact City,State,Zip: SANTA FE SPRINGS, CA 90670  
 Contact Telephone: 562-244-2910  
 Contact Fax: 562-945-2847  
 Contact Email: DANST@DANIELSTIRESERVICE.COM  
 Contact Title: Not reported  
 EPA Region: 09  
 Land Type: Not reported  
 Federal Waste Generator Description: Not a generator, verified  
 Non-Notifier: Not reported  
 Biennial Report Cycle: Not reported  
 Accessibility: Not reported  
 Active Site Indicator: Handler Activities  
 State District Owner: Not reported

Map ID  
 Direction  
 Distance  
 Elevation

MAP FINDINGS

Site

Database(s)

EDR ID Number  
 EPA ID Number

**COMMUNITY TIRE & AUTO SERVICE (Continued)**

**1024868674**

State District:	Not reported
Mailing Address:	290 N BREA BLVD
Mailing City,State,Zip:	BREA, CA 92821
Owner Name:	Daniels Tire Service Inc
Owner Type:	Other
Operator Name:	Dan St Onge
Operator Type:	Other
Short-Term Generator Activity:	No
Importer Activity:	No
Mixed Waste Generator:	No
Transporter Activity:	No
Transfer Facility Activity:	No
Recycler Activity with Storage:	No
Small Quantity On-Site Burner Exemption:	No
Smelting Melting and Refining Furnace Exemption:	No
Underground Injection Control:	No
Off-Site Waste Receipt:	No
Universal Waste Indicator:	Yes
Universal Waste Destination Facility:	Yes
Federal Universal Waste:	No
Active Site State-Reg Handler:	---
Federal Facility Indicator:	Not reported
Hazardous Secondary Material Indicator:	N
Sub-Part K Indicator:	Not reported
2018 GPRC Permit Baseline:	Not on the Baseline
2018 GPRC Renewals Baseline:	Not on the Baseline
202 GPRC Corrective Action Baseline:	No
Subject to Corrective Action Universe:	No
Non-TSDFs Where RCRA CA has Been Imposed Universe:	No
Corrective Action Priority Ranking:	No NCAPS ranking
Environmental Control Indicator:	No
Institutional Control Indicator:	No
Human Exposure Controls Indicator:	N/A
Groundwater Controls Indicator:	N/A
Significant Non-Complier Universe:	No
Unaddressed Significant Non-Complier Universe:	No
Addressed Significant Non-Complier Universe:	No
Significant Non-Complier With a Compliance Schedule Universe:	No
Financial Assurance Required:	Not reported
Handler Date of Last Change:	20180907
Recognized Trader-Importer:	No
Recognized Trader-Exporter:	No
Importer of Spent Lead Acid Batteries:	No
Exporter of Spent Lead Acid Batteries:	No
Recycler Activity Without Storage:	No
Manifest Broker:	No
Sub-Part P Indicator:	No

Handler - Owner Operator:

Owner/Operator Indicator:	Owner
Owner/Operator Name:	DANIELS TIRE SERVICE INC
Legal Status:	Other
Date Became Current:	Not reported
Date Ended Current:	Not reported
Owner/Operator Address:	11850 SLAUSON AVE
Owner/Operator City,State,Zip:	SANTE FE SPRINGS, CA 90670

Map ID  
 Direction  
 Distance  
 Elevation

MAP FINDINGS

Site

Database(s)

EDR ID Number  
 EPA ID Number

**COMMUNITY TIRE & AUTO SERVICE (Continued)**

**1024868674**

Owner/Operator Telephone:	562-698-9401
Owner/Operator Telephone Ext:	Not reported
Owner/Operator Fax:	Not reported
Owner/Operator Email:	Not reported
Owner/Operator Indicator:	Operator
Owner/Operator Name:	DAN ST ONGE
Legal Status:	Other
Date Became Current:	Not reported
Date Ended Current:	Not reported
Owner/Operator Address:	11850 SLAUSON AVE
Owner/Operator City,State,Zip:	SANTA FE SPRINGS, CA 90670
Owner/Operator Telephone:	562-244-2910
Owner/Operator Telephone Ext:	Not reported
Owner/Operator Fax:	Not reported
Owner/Operator Email:	Not reported

Historic Generators:

Receive Date:	20180627
Handler Name:	COMMUNITY TIRE & AUTO SERVICE
Federal Waste Generator Description:	Not a generator, verified
State District Owner:	Not reported
Large Quantity Handler of Universal Waste:	No
Recognized Trader Importer:	No
Recognized Trader Exporter:	No
Spent Lead Acid Battery Importer:	No
Spent Lead Acid Battery Exporter:	No
Current Record:	Yes
Non Storage Recycler Activity:	Not reported
Electronic Manifest Broker:	Not reported

List of NAICS Codes and Descriptions:

NAICS Code:	811111
NAICS Description:	GENERAL AUTOMOTIVE REPAIR

Facility Has Received Notices of Violations:

Violations:	No Violations Found
-------------	---------------------

Evaluation Action Summary:

Evaluations:	No Evaluations Found
--------------	----------------------

**B19**  
**NNE**  
 < 1/8  
 0.055 mi.  
 290 ft.

**SUNSHINE DRY CLEANING**  
**105 W LAMBERT RD**  
**BREA, CA 92621**  
 Site 6 of 11 in cluster B

**DRYCLEANERS** **S121697426**  
**N/A**

**Relative:**  
**Lower**  
**Actual:**  
**385 ft.**

DRYCLEAN SOUTH COAST:	
Name:	SUNSHINE DRY CLEANING
Address:	105 W LAMBERT RD
City,State,Zip:	BREA, CA 92621
Facility ID:	37397
Application Number:	104161
Permit Number:	M30756
Status:	Out of Business



Map ID  
Direction  
Distance  
Elevation

MAP FINDINGS

Site

Database(s)

EDR ID Number  
EPA ID Number

**SUNSHINE DRY CLEANING (Continued)**

**S121697426**

Representative Name: HANNAH CHAZ  
Representative Telephone: 714 9906317  
Permit Status: INACTIVE  
BCAT Number: 000234  
BCAT Description: DRY CLEANING EQUIP PERCHLOROETHYLENE  
CCAT Number: 02  
CCAT Description: ADSORBER (DRY CLEANING) REGENERATIVE  
UTM East: 0  
UTM North: 0  
Application Date: 12/10/1982  
PO Issue Date: 05/09/1983  
NAICS Code: Not reported  
SIC Code: 7216

**B20**  
**NNE**  
**< 1/8**  
**0.055 mi.**  
**290 ft.**

**SUNSHINE DRY CLEANERS**  
**105 W LAMBERT RD STE E**  
**BREA, CA 92621**

**EDR Hist Cleaner** **1020098956**  
**N/A**

**Site 7 of 11 in cluster B**

**Relative:** EDR Hist Cleaner  
**Lower**

**Actual:**  
**385 ft.**

Year:	Name:	Type:
1989	SUNSHINE DRY CLEANERS	Drycleaning Plants, Except Rugs
1991	SUNSHINE DRY CLEANERS	Drycleaning Plants, Except Rugs
1992	SUNSHINE DRY CLEANERS	Drycleaning Plants, Except Rugs
1993	SUNSHINE DRY CLEANERS	Drycleaning Plants, Except Rugs
2003	SUNSHINE DRY CLEANERS	Drycleaning Plants, Except Rugs
2004	SUNSHINE DRY CLEANERS	Drycleaning Plants, Except Rugs
2005	SUNSHINE DRY CLEANERS	Drycleaning Plants, Except Rugs
2006	SUNSHINE DRY CLEANERS	Drycleaning Plants, Except Rugs
2007	SUNSHINE DRY CLEANERS	Drycleaning Plants, Except Rugs
2008	SUNSHINE DRY CLEANERS	Drycleaning Plants, Except Rugs
2009	SUNSHINE DRY CLEANERS	Drycleaning Plants, Except Rugs
2010	SUNSHINE DRY CLEANERS	Drycleaning Plants, Except Rugs
2011	SUNSHINE DRY CLEANERS	Drycleaning Plants, Except Rugs

**B21**  
**NNE**  
**< 1/8**  
**0.055 mi.**  
**290 ft.**

**SUNSHINE DRY CLEANERS**  
**105 W LAMBERT RD**  
**BREA, CA 92621**

**CERS HAZ WASTE** **S121699033**  
**DRYCLEANERS** **N/A**  
**CERS**

**Site 8 of 11 in cluster B**

**Relative:** CERS HAZ WASTE:  
**Lower**  
**Actual:**  
**385 ft.**

Name: AUTOZONE #5519  
Address: 105 W LAMBERT RD  
City,State,Zip: BREA, CA 92821  
Site ID: 387182  
CERS ID: 10139725  
CERS Description: Hazardous Waste Generator

**DRYCLEAN SOUTH COAST:**  
Name: SUNSHINE DRY CLEANERS  
Address: 105 W LAMBERT RD  
City,State,Zip: BREA, CA 92621  
Facility ID: 63671

Map ID  
Direction  
Distance  
Elevation

MAP FINDINGS

Site

Database(s)

EDR ID Number  
EPA ID Number

**SUNSHINE DRY CLEANERS (Continued)**

**S121699033**

Application Number: 178243  
Permit Number: D05468  
Status: Out of Business  
Representative Name: Not reported  
Representative Telephone: Not reported  
Permit Status: INACT\_NR  
BCAT Number: 000234  
BCAT Description: DRY CLEANING EQUIP PERCHLOROETHYLENE  
CCAT Number: 02  
CCAT Description: ADSORBER (DRY CLEANING) REGENERATIVE  
UTM East: 0  
UTM North: 0  
Application Date: 11/08/1988  
PO Issue Date: 01/31/1989  
NAICS Code: Not reported  
SIC Code: 7216

**CERS:**

Name: AUTOZONE #5519  
Address: 105 W LAMBERT RD  
City,State,Zip: BREA, CA 92821  
Site ID: 387182  
CERS ID: 10139725  
CERS Description: Chemical Storage Facilities

**Violations:**

Site ID: 387182  
Site Name: AutoZone #5519  
Violation Date: 04-22-2019  
Citation: 22 CCR 12 66262.34(f) - California Code of Regulations, Title 22, Chapter 12, Section(s) 66262.34(f)  
Violation Description: Failure to properly label hazardous waste accumulation containers and portable tanks with the following requirements: "Hazardous Waste", name and address of the generator, physical and chemical characteristics of the Hazardous Waste, and starting accumulation date.  
Violation Notes: Returned to compliance on 04/22/2019. The container of Battery acid clean up waste did not have hazard property marked on the label. Please make sure all containers holding hazardous waste has the following information on the label: "Hazardous Waste", waste (name), hazard property (Eg: toxic, flammable, corrosive, reactive etc.), physical state (solid, liquid), accumulation start date, and the business address. Violation was noted for improper labeling, and was corrected during the inspection.  
Violation Division: Orange County Environmental Health  
Violation Program: HW  
Violation Source: CERS,

Site ID: 387182  
Site Name: AutoZone #5519  
Violation Date: 05-12-2014  
Citation: 22 CCR 12 66262.40(a) - California Code of Regulations, Title 22, Chapter 12, Section(s) 66262.40(a)  
Violation Description: Failure to maintain uniform hazardous waste manifest, consolidated manifest, or bills of lading copies for three years.  
Violation Notes: Returned to compliance on 05/26/2014. Please obtain copies of the manifests for the last three years and have them available on-site for

Map ID  
Direction  
Distance  
Elevation

MAP FINDINGS

Site

Database(s)

EDR ID Number  
EPA ID Number

**SUNSHINE DRY CLEANERS (Continued)**

**S121699033**

review within 30 days.  
Violation Division: Orange County Environmental Health  
Violation Program: HW  
Violation Source: CERS,

Evaluation:  
Eval General Type: Other/Unknown  
Eval Date: 08-25-2017  
Violations Found: No  
Eval Type: Other, not routine, done by local agency  
Eval Notes: This CERS Submittal has been reviewed and ACCEPTED for 2017: - Facility Information - Hazardous Materials Inventory (3) - Emergency Response and Training Plans.

Eval Division: Orange County Environmental Health  
Eval Program: HMRRP  
Eval Source: CERS,

Eval General Type: Other/Unknown  
Eval Date: 11-30-2015  
Violations Found: No  
Eval Type: Other, not routine, done by local agency  
Eval Notes: Reviewed hazmat disclosure submittal in Esubmit. Declined. Only report those hazardous materials that exceed the reporting thresholds. Remove the disclosure information for the following: Damaged Non-RCRA Retail Chemical Waste Products, Damaged Corrosive Retail Chemical Waste Products, Damaged Alkaline Retail Chemical Waste Products, Damaged Flammable Aerosol Retail Chemical Waste Products, Damaged Flammable Retail Chemical Waste Products, Damaged Reactive Retail Products, Used Oil Filters. Add EPA ID# CAL000206828 on the Business Activities page. Mark the YES boxes for Hazardous Materials and Hazardous Waste Generator on the Business Activities page.

Eval Division: Orange County Environmental Health  
Eval Program: HMRRP  
Eval Source: CERS,

Eval General Type: Other/Unknown  
Eval Date: 03-31-2016  
Violations Found: No  
Eval Type: Other, not routine, done by local agency  
Eval Notes: Reviewed and declined. The inventory sheet for the spent petroleum is incorrect. The average and maximum amount on site should be 55 gallons. The annual amount of waste amount should be 1,320 gallons. The CAS number, name and percent wt. needs to be added to the table. The Map needs to show the location of the spent oil drum as well as the emergency shutoffs for the water and natural gas(if applicable). The contingency plan also needs to be corrected. Kindred Hospital is a private facility with no emergency room. Please change to St. Jude Medical Center (714-871-3280).

Eval Division: Orange County Environmental Health  
Eval Program: HMRRP  
Eval Source: CERS,

Eval General Type: Compliance Evaluation Inspection  
Eval Date: 04-06-2022  
Violations Found: No  
Eval Type: Routine done by local agency  
Eval Notes: On site to conduct a routine Hazardous Materials Disclosure and

Map ID  
Direction  
Distance  
Elevation

MAP FINDINGS

Site

Database(s)

EDR ID Number  
EPA ID Number

**SUNSHINE DRY CLEANERS (Continued)**

**S121699033**

Business Emergency Plan inspection. Met with Ruben Rojas of Autozone. Consent was provided to enter and conduct inspection activities. The HMBEP has been submitted into the CERS Database on 1/13/2022. The 2022 HazMat Inventory and Emergency Plan has been accepted. The following were verified: - Chemical Disclosure at the facility; - Contingency plan/BEP; - Training program; and, - Facility Map. Please note that if the facility decides to discontinue any of the above chemicals, proper disposal or removal of chemicals is required and maintenance of disposal records will be verified. Within 30 days of removal, contact this agency to verify that the hazardous material is no longer stored on site and remove it from the facility's listed disclosable chemicals.

Eval Division: Orange County Environmental Health  
Eval Program: HMRRP  
Eval Source: CERS,

Eval General Type: Compliance Evaluation Inspection  
Eval Date: 04-22-2019  
Violations Found: Yes  
Eval Type: Routine done by local agency

Eval Notes: The site has about 13 employees. The hazardous waste found here includes: - Corrosive solids - Used Oil Filters - Used Oil - Flammable waste (consumer returns) - Waste Lead Acid batteries Weekly inspections are performed by the facility personnel and recorded were maintained on site. Manifests were available and were reviewed, and waste was being picked up Safety Kleen. The shared trash dumpster at the back of the shop was checked and there was no hazardous waste. Walked the perimeter of the site, and there were no hazardous waste spills or discharges observed during this inspection. Please contact Shruthi Sill at ssill@ochca.com with regards to any questions.

Eval Division: Orange County Environmental Health  
Eval Program: HW  
Eval Source: CERS,

Eval General Type: Other/Unknown  
Eval Date: 05-27-2014  
Violations Found: No  
Eval Type: Other, not routine, done by local agency

Eval Notes: On-site for a follow up inspection. Met with the store manager Priscilla Velasco and obtained consent to conduct the inspection. The copies of the manifests have been located in the filing cabinet of the office. Abate violation W038 from the previous inspection reports.

Eval Division: Orange County Environmental Health  
Eval Program: HW  
Eval Source: CERS,

Eval General Type: Other/Unknown  
Eval Date: 10-22-2014  
Violations Found: No  
Eval Type: Other, not routine, done by local agency

Eval Notes: Annual submission accepted via E Submit  
Eval Division: Orange County Environmental Health  
Eval Program: HMRRP  
Eval Source: CERS,

Eval General Type: Compliance Evaluation Inspection  
Eval Date: 03-30-2016

Map ID  
Direction  
Distance  
Elevation

MAP FINDINGS

Site

Database(s)

EDR ID Number  
EPA ID Number

**SUNSHINE DRY CLEANERS (Continued)**

**S121699033**

Violations Found: No  
Eval Type: Routine done by local agency  
Eval Notes: INSPECTOR COMMENTS: On-site for routine inspection. Met with Kevin Yuraitis this date and obtained consent to conduct the inspection. Hazardous Waste receipts made available and reviewed. HW containers properly labeled. Facility has an CERS hazardous materials disclosure that contains information for the emergency coordinator. Inspected the trash/dumpster and it does not contain hazardous waste. The perimeter of the facility was also inspected; no signs of releases were noted.

Eval Division: Orange County Environmental Health  
Eval Program: HW  
Eval Source: CERS,

Eval General Type: Compliance Evaluation Inspection  
Eval Date: 04-06-2022  
Violations Found: No  
Eval Type: Routine done by local agency  
Eval Notes: On site to conduct a routine hazardous waste inspection. Met with Ruben Rojas of Autozone. Consent was provided to enter and conduct inspection activities. The following was observed on this date: -- Hazardous waste generated was properly stored and labeled. -- Waste manifests were available for review and were properly completed. -- Perimeter of the facility was inspected. Did not observe any indication of a hazardous waste release or illegal dumping along the perimeter of the facility. The facility is in compliance.

Eval Division: Orange County Environmental Health  
Eval Program: HW  
Eval Source: CERS,

Eval General Type: Compliance Evaluation Inspection  
Eval Date: 04-22-2019  
Violations Found: No  
Eval Type: Routine done by local agency  
Eval Notes: The following material was observed in amounts that meet or exceed the minimum volumes required for disclosure: - Used Oil Reviewed BEP and the site map with the business. Emergency response equipment was present onsite. Hazcom Training was conducted on 3-12-2019 for employees at this facility. The facility is responsible for identifying all hazardous materials, to include hazardous wastes, which are above disclosure thresholds. If there is a change in the type or amount of chemicals that are maintained on site, please submit revised documents (electronically) on CERS within 30 days of the change. No violation observed on this date. Please contact Shruthi Sill at [ssill@ochca.com](mailto:ssill@ochca.com) with regards to any questions.

Eval Division: Orange County Environmental Health  
Eval Program: HMRRP  
Eval Source: CERS,

Eval General Type: Other/Unknown  
Eval Date: 05-30-2014  
Violations Found: No  
Eval Type: Other, not routine, done by local agency  
Eval Notes: Received a copy of the signed inspection report  
Eval Division: Orange County Environmental Health  
Eval Program: HW  
Eval Source: CERS,

Map ID  
Direction  
Distance  
Elevation

MAP FINDINGS

Site

Database(s)

EDR ID Number  
EPA ID Number

**SUNSHINE DRY CLEANERS (Continued)**

**S121699033**

Eval General Type: Other/Unknown  
Eval Date: 09-21-2016  
Violations Found: No  
Eval Type: Other, not routine, done by local agency  
Eval Notes: Reviewed and accepted the CERS disclosure  
Eval Division: Orange County Environmental Health  
Eval Program: HMRRP  
Eval Source: CERS,

Eval General Type: Other/Unknown  
Eval Date: 11-30-2015  
Violations Found: No  
Eval Type: Other, not routine, done by local agency  
Eval Notes: HMBEP Approval. The following documents were received and ACCEPTED on the eSubmit Portal: Business Activities Form Business Owner/Operator Form Chemical Inventory for 3 materials Facility Site Map.  
Eval Division: Orange County Environmental Health  
Eval Program: HMRRP  
Eval Source: CERS,

Eval General Type: Compliance Evaluation Inspection  
Eval Date: 03-30-2016  
Violations Found: No  
Eval Type: Routine done by local agency  
Eval Notes: INSPECTOR COMMENTS: On-site for a routine inspection. Met with Kevin Yurasits, the store manager, and obtained consent. Toured the facility. Verified the site map and inventory. Spoke to Deborah Williams over the phone. The 2016 HMBP submittal has been completed in the CERS database. The submission will be reviewed for accuracy.  
Eval Division: Orange County Environmental Health  
Eval Program: HMRRP  
Eval Source: CERS,

Eval General Type: Other/Unknown  
Eval Date: 03-30-2016  
Violations Found: No  
Eval Type: Other, not routine, done by local agency  
Eval Notes: HWTS File review  
Eval Division: Orange County Environmental Health  
Eval Program: HW  
Eval Source: CERS,

Eval General Type: Compliance Evaluation Inspection  
Eval Date: 05-12-2014  
Violations Found: Yes  
Eval Type: Routine done by local agency  
Eval Notes: On-site for routine inspection. Met with the store manager, Priscilla Velasco this date and obtained consent to conduct the inspection. No hazardous waste manifests could be located during the inspection. HW containers properly labeled. A small spill of what appeared to be transmission fluid was noticed on one of the 1-gallon waste pails. Spoke to the manager who agreed to clean up the spill with a paper towel and place the contaminated towel in the proper waste bucket. Facility has a OCHCA hazardous materials disclosure that contains information for the emergency coordinator. The perimeter of the facility was also inspected; no signs of releases were noted.  
Eval Division: Orange County Environmental Health

Map ID  
Direction  
Distance  
Elevation

MAP FINDINGS

Site

Database(s)

EDR ID Number  
EPA ID Number

**SUNSHINE DRY CLEANERS (Continued)**

**S121699033**

Eval Program: HW  
Eval Source: CERS,

Coordinates:  
Site ID: 387182  
Facility Name: AutoZone #5519  
Env Int Type Code: HMBP  
Program ID: 10139725  
Coord Name: Not reported  
Ref Point Type Desc: Center of a facility or station.,  
Latitude: 33.924920  
Longitude: -117.896080

Affiliation:  
Affiliation Type Desc: Parent Corporation  
Entity Name: Auto Zone  
Entity Title: Not reported  
Affiliation Address: Not reported  
Affiliation City: Not reported  
Affiliation State: Not reported  
Affiliation Country: Not reported  
Affiliation Zip: Not reported  
Affiliation Phone: ,

Affiliation Type Desc: Environmental Contact  
Entity Name: Andrew Beaven  
Entity Title: Not reported  
Affiliation Address: Dept 8190, 123 South Front Street  
Affiliation City: Memphis  
Affiliation State: TN  
Affiliation Country: Not reported  
Affiliation Zip: 38103  
Affiliation Phone: ,

Affiliation Type Desc: Facility Mailing Address  
Entity Name: Mailing Address  
Entity Title: Not reported  
Affiliation Address: 123 S FRONT ST DEPT 8190  
Affiliation City: MEMPHIS  
Affiliation State: TN  
Affiliation Country: Not reported  
Affiliation Zip: 38103  
Affiliation Phone: ,

Affiliation Type Desc: Identification Signer  
Entity Name: Deborah Williams  
Entity Title: Environmental Coordinator  
Affiliation Address: Not reported  
Affiliation City: Not reported  
Affiliation State: Not reported  
Affiliation Country: Not reported  
Affiliation Zip: Not reported  
Affiliation Phone: ,

Affiliation Type Desc: Operator  
Entity Name: Autozone

Map ID  
Direction  
Distance  
Elevation

MAP FINDINGS

Site

Database(s)

EDR ID Number  
EPA ID Number

**SUNSHINE DRY CLEANERS (Continued)**

**S121699033**

Entity Title: Not reported  
Affiliation Address: Not reported  
Affiliation City: Not reported  
Affiliation State: Not reported  
Affiliation Country: Not reported  
Affiliation Zip: Not reported  
Affiliation Phone: (909) 881-5788,

Affiliation Type Desc: CUPA District  
Entity Name: Orange County Env Health  
Entity Title: Not reported  
Affiliation Address: 1241 East Dyer RoadSuite 120  
Affiliation City: Santa Ana  
Affiliation State: CA  
Affiliation Country: Not reported  
Affiliation Zip: 92705-5611  
Affiliation Phone: (714) 433-6406,

Affiliation Type Desc: Document Preparer  
Entity Name: Deborah Williams  
Entity Title: Not reported  
Affiliation Address: Not reported  
Affiliation City: Not reported  
Affiliation State: Not reported  
Affiliation Country: Not reported  
Affiliation Zip: Not reported  
Affiliation Phone: ,

Affiliation Type Desc: Legal Owner  
Entity Name: AutoZone Inc  
Entity Title: Not reported  
Affiliation Address: 123 S FRONT ST  
Affiliation City: MEMPHIS  
Affiliation State: TN  
Affiliation Country: United States  
Affiliation Zip: 38103  
Affiliation Phone: (901) 495-6500,

Affiliation Type Desc: Property Owner  
Entity Name: Caramello LLC C/O Valley Active Properties LLC  
Entity Title: Not reported  
Affiliation Address: 440 W Whittier Blvd  
Affiliation City: La Habra  
Affiliation State: CA  
Affiliation Country: United States  
Affiliation Zip: 90631  
Affiliation Phone: (562) 697-3333,



MAP FINDINGS

Map ID  
 Direction  
 Distance  
 Elevation

Site

Database(s)

EDR ID Number  
 EPA ID Number

**B22**  
**NNE**  
 < 1/8  
 0.055 mi.  
 290 ft.

**SUNSHINE DRY CLEANERS**  
**105 W LAMBERT RD**  
**BREA, CA 92621**

**DRYCLEANERS**    **S121698696**  
 N/A

**Site 9 of 11 in cluster B**

**Relative:**  
**Lower**

DRYCLEAN SOUTH COAST:

**Actual:**  
**385 ft.**

Name:	SUNSHINE DRY CLEANERS
Address:	105 W LAMBERT RD
City,State,Zip:	BREA, CA 92621
Facility ID:	58385
Application Number:	161734
Permit Number:	M59565
Status:	Sold
Representative Name:	HAE CHUN SIM
Representative Telephone:	714 9906317
Permit Status:	INACTIVE
BCAT Number:	000234
BCAT Description:	DRY CLEANING EQUIP PERCHLOROETHYLENE
CCAT Number:	Not reported
CCAT Description:	Not reported
UTM East:	0
UTM North:	0
Application Date:	10/16/1987
PO Issue Date:	12/03/1987
NAICS Code:	812320
SIC Code:	7216

**B23**  
**NNE**  
 < 1/8  
 0.055 mi.  
 290 ft.

**SUNSHINE DRY CLEANERS**  
**105 W LAMBERT SUITE E**  
**BREA, CA 92621**

**DRYCLEANERS**    **S121700311**  
 N/A

**Site 10 of 11 in cluster B**

**Relative:**  
**Lower**

DRYCLEAN SOUTH COAST:

**Actual:**  
**385 ft.**

Name:	SUNSHINE DRY CLEANERS
Address:	105 W LAMBERT SUITE E
City,State,Zip:	BREA, CA 92621
Facility ID:	92272
Application Number:	269024
Permit Number:	D55908
Status:	Out of Business
Representative Name:	BYONG KI LEE
Representative Telephone:	714 9906317
Permit Status:	INACTIVE
BCAT Number:	000234
BCAT Description:	DRY CLEANING EQUIP PERCHLOROETHYLENE
CCAT Number:	Not reported
CCAT Description:	Not reported
UTM East:	417.17199707
UTM North:	3754.0048828
Application Date:	06/08/1992
PO Issue Date:	06/19/1992
NAICS Code:	812320
SIC Code:	9999
Name:	SUNSHINE DRY CLEANERS
Address:	105 W LAMBERT SUITE E
City,State,Zip:	BREA, CA 92621
Facility ID:	92272

Map ID  
 Direction  
 Distance  
 Elevation

MAP FINDINGS

Site

Database(s)

EDR ID Number  
 EPA ID Number

**SUNSHINE DRY CLEANERS (Continued)**

**S121700311**

Application Number: 345517  
 Permit Number: F17055  
 Status: Out of Business  
 Representative Name: BYONG KI LEE  
 Representative Telephone: 714 9906317  
 Permit Status: INACTIVE  
 BCAT Number: 000601  
 BCAT Description: DRY CLEANING, DRY-TO-DRY NON-VENT, PERC  
 CCAT Number: 04  
 CCAT Description: VAPOR RECOVERY UNIT COMPRESS & CONDENSE  
 UTM East: 417.17199707  
 UTM North: 3754.0048828  
 Application Date: 10/02/1998  
 PO Issue Date: 11/06/1998  
 NAICS Code: 812320  
 SIC Code: 9999

Name: SUNSHINE DRY CLEANERS  
 Address: 105 W LAMBERT SUITE E  
 City,State,Zip: BREA, CA 92621  
 Facility ID: 92272  
 Application Number: 360878  
 Permit Number: F23706  
 Status: Out of Business  
 Representative Name: BYONG KI LEE  
 Representative Telephone: 714 9906317  
 Permit Status: INACTIVE  
 BCAT Number: 000601  
 BCAT Description: DRY CLEANING, DRY-TO-DRY NON-VENT, PERC  
 CCAT Number: 04  
 CCAT Description: VAPOR RECOVERY UNIT COMPRESS & CONDENSE  
 UTM East: 417.17199707  
 UTM North: 3754.0048828  
 Application Date: 09/24/1999  
 PO Issue Date: 12/22/1999  
 NAICS Code: 812320  
 SIC Code: 9999

**B24**  
**NNE**  
 < 1/8  
 0.055 mi.  
 290 ft.

**SUNSHINE DRY CLEANERS**  
**105 W LAMBERT RD**  
**BREA, CA 92621**

**DRYCLEANERS S121697952**  
**N/A**

**Site 11 of 11 in cluster B**

**Relative:**  
**Lower**  
**Actual:**  
**385 ft.**

DRYCLEAN SOUTH COAST:  
 Name: SUNSHINE DRY CLEANERS  
 Address: 105 W LAMBERT RD  
 City,State,Zip: BREA, CA 92621  
 Facility ID: 45774  
 Application Number: 127235  
 Permit Number: M41817  
 Status: Sold  
 Representative Name: HANNAH CHAE  
 Representative Telephone: 818 9282840  
 Permit Status: INACT\_NR  
 BCAT Number: 000234  
 BCAT Description: DRY CLEANING EQUIP PERCHLOROETHYLENE  
 CCAT Number: 02

Map ID  
 Direction  
 Distance  
 Elevation

MAP FINDINGS

Site

Database(s)

EDR ID Number  
 EPA ID Number

**SUNSHINE DRY CLEANERS (Continued)**

**S121697952**

CCAT Description:	ADSORBER (DRY CLEANING) REGENERATIVE
UTM East:	0
UTM North:	0
Application Date:	11/07/1984
PO Issue Date:	12/18/1984
NAICS Code:	Not reported
SIC Code:	7216

**25**  
**NNW**  
**< 1/8**  
**0.055 mi.**  
**291 ft.**

**SILVERADO BREA**  
**149 W LAMBERT RD**  
**BREA, CA 92821**

**RCRA NonGen / NLR**

**1027091623**  
**CAL000465105**

**Relative:**  
**Lower**  
**Actual:**  
**380 ft.**

RCRA Listings:	
Date Form Received by Agency:	20210827
Handler Name:	Silverado Brea
Handler Address:	149 W LAMBERT RD
Handler City,State,Zip:	BREA, CA 92821
EPA ID:	CAL000465105
Contact Name:	ADRIENNE MUELLER
Contact Address:	6400 OAK CANYON STE 200
Contact City,State,Zip:	IRVINE, CA 92618
Contact Telephone:	949-240-7200
Contact Fax:	Not reported
Contact Email:	PURCHASING@SILVERADO.COM
Contact Title:	Not reported
EPA Region:	09
Land Type:	Not reported
Federal Waste Generator Description:	Not a generator, verified
Non-Notifier:	Not reported
Biennial Report Cycle:	Not reported
Accessibility:	Not reported
Active Site Indicator:	Not reported
State District Owner:	Not reported
State District:	Not reported
Mailing Address:	149 W LAMBERT RD
Mailing City,State,Zip:	BREA, CA 92821
Owner Name:	Silverado Senior Living Holdings Inc
Owner Type:	Other
Operator Name:	Adrienne Mueller
Operator Type:	Other
Short-Term Generator Activity:	No
Importer Activity:	No
Mixed Waste Generator:	No
Transporter Activity:	No
Transfer Facility Activity:	No
Recycler Activity with Storage:	No
Small Quantity On-Site Burner Exemption:	No
Smelting Melting and Refining Furnace Exemption:	No
Underground Injection Control:	No
Off-Site Waste Receipt:	No
Universal Waste Indicator:	No
Universal Waste Destination Facility:	No
Federal Universal Waste:	No
Active Site State-Reg Handler:	---
Federal Facility Indicator:	Not reported
Hazardous Secondary Material Indicator:	N

Map ID  
Direction  
Distance  
Elevation

MAP FINDINGS

Site

Database(s)

EDR ID Number  
EPA ID Number

**SILVERADO BREA (Continued)**

**1027091623**

Sub-Part K Indicator:	Not reported
2018 GPRC Permit Baseline:	Not on the Baseline
2018 GPRC Renewals Baseline:	Not on the Baseline
202 GPRC Corrective Action Baseline:	No
Subject to Corrective Action Universe:	No
Non-TSDFs Where RCRA CA has Been Imposed Universe:	No
Corrective Action Priority Ranking:	No NCAPS ranking
Environmental Control Indicator:	No
Institutional Control Indicator:	No
Human Exposure Controls Indicator:	N/A
Groundwater Controls Indicator:	N/A
Significant Non-Complier Universe:	No
Unaddressed Significant Non-Complier Universe:	No
Addressed Significant Non-Complier Universe:	No
Significant Non-Complier With a Compliance Schedule Universe:	No
Financial Assurance Required:	Not reported
Handler Date of Last Change:	20211011
Recognized Trader-Importer:	No
Recognized Trader-Exporter:	No
Importer of Spent Lead Acid Batteries:	No
Exporter of Spent Lead Acid Batteries:	No
Recycler Activity Without Storage:	No
Manifest Broker:	No
Sub-Part P Indicator:	No

Handler - Owner Operator:

Owner/Operator Indicator:	Owner
Owner/Operator Name:	SILVERADO SENIOR LIVING HOLDINGS INC
Legal Status:	Other
Date Became Current:	Not reported
Date Ended Current:	Not reported
Owner/Operator Address:	6400 OAK CANYON STE 200
Owner/Operator City,State,Zip:	IRVINE, CA 92618
Owner/Operator Telephone:	949-240-7200
Owner/Operator Telephone Ext:	Not reported
Owner/Operator Fax:	Not reported
Owner/Operator Email:	Not reported

Owner/Operator Indicator:	Operator
Owner/Operator Name:	ADRIENNE MUELLER
Legal Status:	Other
Date Became Current:	Not reported
Date Ended Current:	Not reported
Owner/Operator Address:	6400 OAK CANYON STE 200
Owner/Operator City,State,Zip:	IRVINE, CA 92618
Owner/Operator Telephone:	949-240-7200
Owner/Operator Telephone Ext:	Not reported
Owner/Operator Fax:	Not reported
Owner/Operator Email:	Not reported

Historic Generators:

Receive Date:	20210827
Handler Name:	SILVERADO BREA
Federal Waste Generator Description:	Not a generator, verified
State District Owner:	Not reported

Map ID  
 Direction  
 Distance  
 Elevation

MAP FINDINGS

Site

Database(s)

EDR ID Number  
 EPA ID Number

**SILVERADO BREA (Continued)**

**1027091623**

Large Quantity Handler of Universal Waste:	No
Recognized Trader Importer:	No
Recognized Trader Exporter:	No
Spent Lead Acid Battery Importer:	No
Spent Lead Acid Battery Exporter:	No
Current Record:	Yes
Non Storage Recycler Activity:	No
Electronic Manifest Broker:	No

List of NAICS Codes and Descriptions:

NAICS Code:	623311
NAICS Description:	CONTINUING CARE RETIREMENT COMMUNITIES

Facility Has Received Notices of Violations:

Violations:	No Violations Found
-------------	---------------------

Evaluation Action Summary:

Evaluations:	No Evaluations Found
--------------	----------------------

**C26**  
**South**  
**< 1/8**  
**0.072 mi.**  
**380 ft.**

**JACKSON'S AUTO SUPPLY**  
**270 N BREA BLVD**  
**BREA, CA 92821**

**RCRA NonGen / NLR**

**1024796908**  
**CAL000180656**

**Site 3 of 13 in cluster C**

**Relative:**  
**Lower**  
**Actual:**  
**384 ft.**

RCRA Listings:	
Date Form Received by Agency:	19980326
Handler Name:	Jackson'S Auto Supply
Handler Address:	270 N BREA BLVD
Handler City,State,Zip:	BREA, CA 92821-0000
EPA ID:	CAL000180656
Contact Name:	JOHN LOMBARDO/PRES
Contact Address:	270 N BREA BLVD
Contact City,State,Zip:	BREA, CA 92821
Contact Telephone:	714-529-3987
Contact Fax:	714-257-2889
Contact Email:	JACKSONNAPA@YAHOO.COM
Contact Title:	Not reported
EPA Region:	09
Land Type:	Not reported
Federal Waste Generator Description:	Not a generator, verified
Non-Notifier:	Not reported
Biennial Report Cycle:	Not reported
Accessibility:	Not reported
Active Site Indicator:	Handler Activities
State District Owner:	Not reported
State District:	Not reported
Mailing Address:	270 N BREA BLVD
Mailing City,State,Zip:	BREA, CA 92821-0000
Owner Name:	Traditional Auto Supply Inc
Owner Type:	Other
Operator Name:	John Lombardo/Pres
Operator Type:	Other
Short-Term Generator Activity:	No
Importer Activity:	No

Map ID  
 Direction  
 Distance  
 Elevation

MAP FINDINGS

Site

Database(s)

EDR ID Number  
 EPA ID Number

**JACKSON'S AUTO SUPPLY (Continued)**

**1024796908**

Mixed Waste Generator:	No
Transporter Activity:	No
Transfer Facility Activity:	No
Recycler Activity with Storage:	No
Small Quantity On-Site Burner Exemption:	No
Smelting Melting and Refining Furnace Exemption:	No
Underground Injection Control:	No
Off-Site Waste Receipt:	No
Universal Waste Indicator:	Yes
Universal Waste Destination Facility:	Yes
Federal Universal Waste:	No
Active Site State-Reg Handler:	---
Federal Facility Indicator:	Not reported
Hazardous Secondary Material Indicator:	N
Sub-Part K Indicator:	Not reported
2018 GPRC Permit Baseline:	Not on the Baseline
2018 GPRC Renewals Baseline:	Not on the Baseline
202 GPRC Corrective Action Baseline:	No
Subject to Corrective Action Universe:	No
Non-TSDFs Where RCRA CA has Been Imposed Universe:	No
Corrective Action Priority Ranking:	No NCAPS ranking
Environmental Control Indicator:	No
Institutional Control Indicator:	No
Human Exposure Controls Indicator:	N/A
Groundwater Controls Indicator:	N/A
Significant Non-Complier Universe:	No
Unaddressed Significant Non-Complier Universe:	No
Addressed Significant Non-Complier Universe:	No
Significant Non-Complier With a Compliance Schedule Universe:	No
Financial Assurance Required:	Not reported
Handler Date of Last Change:	20180905
Recognized Trader-Importer:	No
Recognized Trader-Exporter:	No
Importer of Spent Lead Acid Batteries:	No
Exporter of Spent Lead Acid Batteries:	No
Recycler Activity Without Storage:	No
Manifest Broker:	No
Sub-Part P Indicator:	No

Handler - Owner Operator:

Owner/Operator Indicator:	Owner
Owner/Operator Name:	TRADITIONAL AUTO SUPPLY INC
Legal Status:	Other
Date Became Current:	Not reported
Date Ended Current:	Not reported
Owner/Operator Address:	270 N BREA BLVD
Owner/Operator City,State,Zip:	BREA, CA 92821-0000
Owner/Operator Telephone:	714-529-3987
Owner/Operator Telephone Ext:	Not reported
Owner/Operator Fax:	Not reported
Owner/Operator Email:	Not reported

Owner/Operator Indicator:	Operator
Owner/Operator Name:	JOHN LOMBARDO/PRES
Legal Status:	Other
Date Became Current:	Not reported

Map ID  
 Direction  
 Distance  
 Elevation

MAP FINDINGS

Site

Database(s)

EDR ID Number  
 EPA ID Number

**JACKSON'S AUTO SUPPLY (Continued)**

**1024796908**

Date Ended Current: Not reported  
 Owner/Operator Address: 270 N BREA BLVD  
 Owner/Operator City,State,Zip: BREA, CA 92821  
 Owner/Operator Telephone: 714-529-3987  
 Owner/Operator Telephone Ext: Not reported  
 Owner/Operator Fax: Not reported  
 Owner/Operator Email: Not reported

Historic Generators:  
 Receive Date: 19980326  
 Handler Name: JACKSON'S AUTO SUPPLY  
 Federal Waste Generator Description: Not a generator, verified  
 State District Owner: Not reported  
 Large Quantity Handler of Universal Waste: No  
 Recognized Trader Importer: No  
 Recognized Trader Exporter: No  
 Spent Lead Acid Battery Importer: No  
 Spent Lead Acid Battery Exporter: No  
 Current Record: Yes  
 Non Storage Recycler Activity: Not reported  
 Electronic Manifest Broker: Not reported

List of NAICS Codes and Descriptions:  
 NAICS Code: 56299  
 NAICS Description: ALL OTHER WASTE MANAGEMENT SERVICES

Facility Has Received Notices of Violations:  
 Violations: No Violations Found

Evaluation Action Summary:  
 Evaluations: No Evaluations Found

**D27**  
**ESE**  
 < 1/8  
 0.083 mi.  
 438 ft.

**RON & WAYNES AUTOMOTIVE INC**  
**322 N ORANGE AVE STE A**  
**BREA, CA 92821**

**RCRA NonGen / NLR** **1027091044**  
**CAL000387526**

**Site 1 of 9 in cluster D**

**Relative:**  
**Higher**  
**Actual:**  
**387 ft.**

RCRA Listings:  
 Date Form Received by Agency: 20210923  
 Handler Name: Ron & Waynes Automotive Inc  
 Handler Address: N ORANGE AVE STE A  
 Handler City,State,Zip: BREA, CA 92821  
 EPA ID: CAL000387526  
 Contact Name: ROB PIATTONI  
 Contact Address: CYPRESS LN  
 Contact City,State,Zip: CHINO HILLS, CA 91709  
 Contact Telephone: 714-529-5756  
 Contact Fax: 714-529-8027  
 Contact Email: Not reported  
 Contact Title: Not reported  
 EPA Region: 09  
 Land Type: Not reported  
 Federal Waste Generator Description: Not a generator, verified  
 Non-Notifier: Not reported

Map ID  
 Direction  
 Distance  
 Elevation

MAP FINDINGS

Site

Database(s)

EDR ID Number  
 EPA ID Number

**RON & WAYNES AUTOMOTIVE INC (Continued)**

**1027091044**

Biennial Report Cycle:	Not reported
Accessibility:	Not reported
Active Site Indicator:	Not reported
State District Owner:	Not reported
State District:	Not reported
Mailing Address:	N ORANGE AVE STE A
Mailing City,State,Zip:	BREA, CA 92821
Owner Name:	Ron & Waynes Automotive Inc
Owner Type:	Other
Operator Name:	Ron & Waynes Automotive Inc
Operator Type:	Other
Short-Term Generator Activity:	No
Importer Activity:	No
Mixed Waste Generator:	No
Transporter Activity:	No
Transfer Facility Activity:	No
Recycler Activity with Storage:	No
Small Quantity On-Site Burner Exemption:	No
Smelting Melting and Refining Furnace Exemption:	No
Underground Injection Control:	No
Off-Site Waste Receipt:	No
Universal Waste Indicator:	No
Universal Waste Destination Facility:	No
Federal Universal Waste:	No
Active Site State-Reg Handler:	---
Federal Facility Indicator:	Not reported
Hazardous Secondary Material Indicator:	N
Sub-Part K Indicator:	Not reported
2018 GPRA Permit Baseline:	Not on the Baseline
2018 GPRA Renewals Baseline:	Not on the Baseline
202 GPRA Corrective Action Baseline:	No
Subject to Corrective Action Universe:	No
Non-TSDFs Where RCRA CA has Been Imposed Universe:	No
Corrective Action Priority Ranking:	No NCAPS ranking
Environmental Control Indicator:	No
Institutional Control Indicator:	No
Human Exposure Controls Indicator:	N/A
Groundwater Controls Indicator:	N/A
Significant Non-Complier Universe:	No
Unaddressed Significant Non-Complier Universe:	No
Addressed Significant Non-Complier Universe:	No
Significant Non-Complier With a Compliance Schedule Universe:	No
Financial Assurance Required:	Not reported
Handler Date of Last Change:	20210928
Recognized Trader-Importer:	No
Recognized Trader-Exporter:	No
Importer of Spent Lead Acid Batteries:	No
Exporter of Spent Lead Acid Batteries:	No
Recycler Activity Without Storage:	No
Manifest Broker:	No
Sub-Part P Indicator:	No

Handler - Owner Operator:

Owner/Operator Indicator:	Owner
Owner/Operator Name:	RON & WAYNES AUTOMOTIVE INC
Legal Status:	Other



Map ID  
 Direction  
 Distance  
 Elevation

MAP FINDINGS

Site

Database(s)

EDR ID Number  
 EPA ID Number

**RON & WAYNES AUTOMOTIVE INC (Continued)**

**1027091044**

Date Became Current: Not reported  
 Date Ended Current: Not reported  
 Owner/Operator Address: 322 N ORANGE AVE STE A  
 Owner/Operator City,State,Zip: BREA, CA 92821  
 Owner/Operator Telephone: 714-529-5756  
 Owner/Operator Telephone Ext: Not reported  
 Owner/Operator Fax: 714-529-8027  
 Owner/Operator Email: Not reported

Owner/Operator Indicator: Operator  
 Owner/Operator Name: RON & WAYNES AUTOMOTIVE INC  
 Legal Status: Other  
 Date Became Current: Not reported  
 Date Ended Current: Not reported  
 Owner/Operator Address: 322 N ORANGE AVE STE A  
 Owner/Operator City,State,Zip: BREA, CA 92821  
 Owner/Operator Telephone: 714-529-5756  
 Owner/Operator Telephone Ext: Not reported  
 Owner/Operator Fax: 714-529-8027  
 Owner/Operator Email: Not reported

Historic Generators:

Receive Date: 20210923  
 Handler Name: RON & WAYNES AUTOMOTIVE INC  
 Federal Waste Generator Description: Not a generator, verified  
 State District Owner: Not reported  
 Large Quantity Handler of Universal Waste: No  
 Recognized Trader Importer: No  
 Recognized Trader Exporter: No  
 Spent Lead Acid Battery Importer: No  
 Spent Lead Acid Battery Exporter: No  
 Current Record: Yes  
 Non Storage Recycler Activity: No  
 Electronic Manifest Broker: No

List of NAICS Codes and Descriptions:

NAICS Codes: No NAICS Codes Found

Facility Has Received Notices of Violations:

Violations: No Violations Found

Evaluation Action Summary:

Evaluations: No Evaluations Found

**D28**  
**ESE**  
**< 1/8**  
**0.083 mi.**  
**438 ft.**

**JAMES E. MC GRAW & SON FOUNDRY**  
**322 N ORANGE AV**  
**BREA, CA 92621**  
**Site 2 of 9 in cluster D**

**CERS HAZ WASTE** **S106833376**  
**EMI** **N/A**  
**HWTS**  
**CERS**

**Relative:**  
**Higher**  
**Actual:**  
**387 ft.**

CERS HAZ WASTE:  
 Name: RON & WAYNES AUTOMOTIVE REPAIR  
 Address: 322 N ORANGE AVE STE A  
 City,State,Zip: BREA, CA 92821  
 Site ID: 413607

Map ID  
Direction  
Distance  
Elevation

MAP FINDINGS

Site

Database(s)

EDR ID Number  
EPA ID Number

**JAMES E. MC GRAW & SON FOUNDRY (Continued)**

**S106833376**

CERS ID: 10582117  
CERS Description: Hazardous Waste Generator

**EMI:**

Name: JAMES E. MC GRAW & SON FOUNDRY  
Address: 322 N ORANGE AV  
City,State,Zip: BREA, CA 92621  
Year: 1990  
County Code: 30  
Air Basin: SC  
Facility ID: 8872  
Air District Name: SC  
SIC Code: 3366  
Air District Name: SOUTH COAST AQMD  
Community Health Air Pollution Info System: Not reported  
Consolidated Emission Reporting Rule: Not reported  
Total Organic Hydrocarbon Gases Tons/Yr: 0  
Reactive Organic Gases Tons/Yr: 0  
Carbon Monoxide Emissions Tons/Yr: 0  
NOX - Oxides of Nitrogen Tons/Yr: 0  
SOX - Oxides of Sulphur Tons/Yr: 0  
Particulate Matter Tons/Yr: 0  
Part. Matter 10 Micrometers and Smlr Tons/Yr:0

Name: MC GRAW MANUFACTURING, INC.  
Address: 322 N ORANGE AV  
City,State,Zip: BREA, CA 92621  
Year: 1995  
County Code: 30  
Air Basin: SC  
Facility ID: 8872  
Air District Name: SC  
SIC Code: 3366  
Air District Name: SOUTH COAST AQMD  
Community Health Air Pollution Info System: Not reported  
Consolidated Emission Reporting Rule: Not reported  
Total Organic Hydrocarbon Gases Tons/Yr: 0  
Reactive Organic Gases Tons/Yr: 0  
Carbon Monoxide Emissions Tons/Yr: 0  
NOX - Oxides of Nitrogen Tons/Yr: 0  
SOX - Oxides of Sulphur Tons/Yr: 0  
Particulate Matter Tons/Yr: 1  
Part. Matter 10 Micrometers and Smlr Tons/Yr:1

**HWTS:**

Name: RON & WAYNES AUTOMOTIVE REPAIR INC  
Address: 322 N ORANGE AVE STE A  
Address 2: Not reported  
City,State,Zip: BREA, CA 92821  
EPA ID: CAL000387526  
Inactive Date: Not reported  
Create Date: 07/18/2013  
Last Act Date: Not reported  
Mailing Name: Not reported  
Mailing Address: 322 N ORANGE AVE STE A  
Mailing Address 2: Not reported

Map ID  
Direction  
Distance  
Elevation

MAP FINDINGS

Site

Database(s)

EDR ID Number  
EPA ID Number

**JAMES E. MC GRAW & SON FOUNDRY (Continued)**

**S106833376**

Mailing City,State,Zip: BREA, CA 928214070  
Owner Name: RON & WAYNES AUTOMOTIVE REPAIR INC  
Owner Address: 322 N ORANGE AVE STE A  
Owner Address 2: Not reported  
Owner City,State,Zip: BREA, CA 928214070  
Owner Phone: Not reported  
Owner Fax: Not reported  
Contact Name: ROB PIATTONI  
Contact Address: 4017 CYPRESS LN  
Contact Address 2: Not reported  
City,State,Zip: CHINO HILLS, CA 91709  
Contact Phone: Not reported  
Contact Fax: Not reported  
Facility Status: Active  
Facility Type: PERMANENT  
Category: STATE  
Latitude: 33.92349  
Longitude: -117.895227

**NAICS:**

EPA ID: CAL000387526  
Create Date: 2013-07-18 09:42:34.397  
NAICS Code: 811111  
NAICS Description: General Automotive Repair  
Issued EPA ID Date: 2013-07-18 09:42:34.38700  
Inactive Date: 2014-06-30 00:00:00  
Facility Name: RON & WAYNES AUTOMOTIVE REPAIR  
Facility Address: 322 N ORANGE AVE STE A  
Facility Address 2: Not reported  
Facility City: BREA  
Facility County: Not reported  
Facility State: CA  
Facility Zip: 928214070

**CERS:**

Name: RON & WAYNES AUTOMOTIVE REPAIR  
Address: 322 N ORANGE AVE STE A  
City,State,Zip: BREA, CA 92821  
Site ID: 413607  
CERS ID: 10582117  
CERS Description: Chemical Storage Facilities

**Violations:**

Site ID: 413607  
Site Name: RON & WAYNES AUTOMOTIVE REPAIR  
Violation Date: 12-15-2014  
Citation: HSC 6.5 Multiple - California Health and Safety Code, Chapter 6.5, Section(s) Multiple  
Violation Description: Haz Waste Generator Program - Training - General  
Violation Notes: Returned to compliance on 01/16/2015. Facility has failed to complete the required annual hazardous materials training. Conduct this training and send documentation to this agency within 30 days.  
Violation Division: Orange County Environmental Health  
Violation Program: HMRRP  
Violation Source: CERS,  
Site ID: 413607

Map ID  
Direction  
Distance  
Elevation

MAP FINDINGS

Site

Database(s)

EDR ID Number  
EPA ID Number

**JAMES E. MC GRAW & SON FOUNDRY (Continued)**

**S106833376**

Site Name: RON & WAYNES AUTOMOTIVE REPAIR  
Violation Date: 12-15-2014  
Citation: HSC 6.95 25505(a)(4) - California Health and Safety Code, Chapter 6.95, Section(s) 25505(a)(4)  
Violation Description: Failure to provide initial and annual training to all employees in safety procedures in the event of a release or threatened release of a hazardous material or failure to document and maintain training records for a minimum of three years.  
Violation Notes: Returned to compliance on 01/16/2015. Conduct the annual training within 30 days and forward documentation to this agency.  
Violation Division: Orange County Environmental Health  
Violation Program: HMRRP  
Violation Source: CERS,

Site ID: 413607  
Site Name: RON & WAYNES AUTOMOTIVE REPAIR  
Violation Date: 09-15-2016  
Citation: 22 CCR 12 66262.34(f) - California Code of Regulations, Title 22, Chapter 12, Section(s) 66262.34(f)  
Violation Description: Failure to properly label hazardous waste accumulation containers and portable tanks with the following requirements: "Hazardous Waste", name and address of the generator, physical and chemical characteristics of the Hazardous Waste, and starting accumulation date.  
Violation Notes: Returned to compliance on 09/15/2016. This violation was corrected during the inspection by labeling the two (2) drums of antifreeze and one (1) tank of used oil.  
Violation Division: Orange County Environmental Health  
Violation Program: HW  
Violation Source: CERS,

Site ID: 413607  
Site Name: RON & WAYNES AUTOMOTIVE REPAIR  
Violation Date: 12-29-2014  
Citation: HSC 6.95 25508(d) - California Health and Safety Code, Chapter 6.95, Section(s) 25508(d)  
Violation Description: Failure to complete and/or electronically submit a business plan when storing/handling a hazardous material at or above reportable quantities.  
Violation Notes: Returned to compliance on 01/16/2015. (1) equal to or greater than 500 pounds for a solid, 55 gallons for a liquid, or 200 cubic feet for a compressed gas, or (2) equal to or greater than the applicable federal threshold planning quantity (TPQ) for an extremely hazardous substance (EHS) listed in Appendix A, Part 355, Title 40, of the Code of Federal Regulations. (3) radioactive materials that are handled in quantities for which an emergency plan is required to be adopted pursuant to Part 30 (commencing with Section 30.1), Part 40 (commencing with Section 40.1), or Part 70 (commencing with Section 70.1), of Chapter 10 of Title 10 of the Code of Federal Regulations (54 Federal Register 14051), or pursuant to any regulations adopted by the state in accordance with those regulations. HSC 6.95 25505, 25508(a)(1), 25508(d)  
Violation Division: Orange County Environmental Health  
Violation Program: HMRRP  
Violation Source: CERS,

Map ID  
Direction  
Distance  
Elevation

MAP FINDINGS

Site

Database(s)

EDR ID Number  
EPA ID Number

**JAMES E. MC GRAW & SON FOUNDRY (Continued)**

**S106833376**

Evaluation:

Eval General Type: Other/Unknown  
Eval Date: 01-05-2015  
Violations Found: No  
Eval Type: Other, not routine, done by local agency  
Eval Notes: INSPECTOR COMMENTS: On-site for a follow up inspection. Met with Rob Piattoni and assisted in completing the HMBP disclosure on E Submit. All elements have been completed other than the site map which Mr. Piattoni needs to complete and upload.

Eval Division: Orange County Environmental Health  
Eval Program: HMRRP  
Eval Source: CERS,

Eval General Type: Other/Unknown  
Eval Date: 01-16-2015  
Violations Found: No  
Eval Type: Other, not routine, done by local agency  
Eval Notes: INSPECTOR COMMENTS: Reviewed and accepted the E Submit disclosure.  
Eval Division: Orange County Environmental Health  
Eval Program: HMRRP  
Eval Source: CERS,

Eval General Type: Compliance Evaluation Inspection  
Eval Date: 09-15-2016  
Violations Found: No  
Eval Type: Routine done by local agency  
Eval Notes: INSPECTOR COMMENTS: On site for a routine inspection. Met with Rob Piattoni and reviewed the HMBP disclosure. Discussed the CERS database and transition for the 2017 disclosure. Verified the inventory and site map.

Eval Division: Orange County Environmental Health  
Eval Program: HMRRP  
Eval Source: CERS,

Eval General Type: Compliance Evaluation Inspection  
Eval Date: 10-09-2013  
Violations Found: No  
Eval Type: Routine done by local agency  
Eval Notes: Ron & Wayne's Automotive, Inc. 322 N Orange St. Ste A Brea, CA 92821  
On-site for routine inspection. Met with Rob Piattoni this date and obtained consent to conduct the inspection. Hazardous Waste receipts made available and reviewed. HW containers properly labeled. Emergency numbers posted during the inspection by the operator. Inspected the trash/dumpster and it does not appear to contain hazardous waste. The perimeter of the facility was also inspected; no obvious signs of releases were noted.

Eval Division: Orange County Environmental Health  
Eval Program: HW  
Eval Source: CERS,

Eval General Type: Compliance Evaluation Inspection  
Eval Date: 12-15-2014  
Violations Found: No  
Eval Type: Routine done by local agency  
Eval Notes: INSPECTOR COMMENTS: On-site for routine inspection. Met with Rob Piattoni this date and obtained consent to conduct the inspection. Hazardous Waste receipts made available and reviewed. HW containers

Map ID  
Direction  
Distance  
Elevation

MAP FINDINGS

Site

Database(s)

EDR ID Number  
EPA ID Number

**JAMES E. MC GRAW & SON FOUNDRY (Continued)**

**S106833376**

properly labeled. Facility has an OCHCA hazardous materials disclosure that contains information for the emergency coordinator Inspected the trash/dumpster and it does not contain hazardous waste. The perimeter of the facility was also inspected; no signs of releases were noted.

Eval Division: Orange County Environmental Health  
Eval Program: HW  
Eval Source: CERS,

Eval General Type: Other/Unknown  
Eval Date: 12-29-2014  
Violations Found: No  
Eval Type: Other, not routine, done by local agency

Eval Notes: INSPECTOR COMMENTS: Made corrections to reports dated 12/15/14.  
Re-sent to facility

Eval Division: Orange County Environmental Health  
Eval Program: HW  
Eval Source: CERS,

Eval General Type: Other/Unknown  
Eval Date: 02-17-2015  
Violations Found: No  
Eval Type: Other, not routine, done by local agency

Eval Notes: INSPECTOR COMMENTS: The 2015 HMBP disclosure has been certified via the E Submit Portal.

Eval Division: Orange County Environmental Health  
Eval Program: HMRRP  
Eval Source: CERS,

Eval General Type: Compliance Evaluation Inspection  
Eval Date: 09-15-2016  
Violations Found: Yes  
Eval Type: Routine done by local agency

Eval Notes: INSPECTOR COMMENTS: On-site for routine inspection. Met with Ron Piattoni this date and obtained consent to conduct the inspection. Hazardous Waste receipts made available and reviewed. HW containers properly labeled this date by the operator. (see violation above) Facility has an OCHCA hazardous materials disclosure that contains information for the emergency coordinator. Inspected the trash/dumpster and it does not contain hazardous waste. The perimeter of the facility was also inspected; no signs of releases were noted.

Eval Division: Orange County Environmental Health  
Eval Program: HW  
Eval Source: CERS,

Eval General Type: Other/Unknown  
Eval Date: 07-13-2015  
Violations Found: No  
Eval Type: Other, not routine, done by local agency

Eval Notes: File review in E Submit this date. Disclosure was accepted on 01/16/15. Training records reviewed on-site. All violations were abated in Envision today.

Eval Division: Orange County Environmental Health  
Eval Program: HMRRP  
Eval Source: CERS,

Eval General Type: Other/Unknown  
Eval Date: 11-04-2013

Map ID  
Direction  
Distance  
Elevation

MAP FINDINGS

Site

Database(s)

EDR ID Number  
EPA ID Number

**JAMES E. MC GRAW & SON FOUNDRY (Continued)**

**S106833376**

Violations Found: No  
Eval Type: Other, not routine, done by local agency  
Eval Notes: Processed A21.  
Eval Division: Orange County Environmental Health  
Eval Program: HMRRP  
Eval Source: CERS,

Eval General Type: Other/Unknown  
Eval Date: 11-04-2013  
Violations Found: No  
Eval Type: Other, not routine, done by local agency  
Eval Notes: Processed A21.  
Eval Division: Orange County Environmental Health  
Eval Program: HW  
Eval Source: CERS,

Eval General Type: Compliance Evaluation Inspection  
Eval Date: 11-18-2022  
Violations Found: No  
Eval Type: Routine done by local agency  
Eval Notes: On site to conduct a routine Hazardous Materials Disclosure and Business Emergency Plan inspection. Met with Rob Piattoni of Ron & Waynes Automotive. Consent was provided to enter and conduct inspection activities. The HazMat Inventory and Emergency Plan (HMBEP) has been submitted into the CERS Database for 2022. The 2022 HMBEP has been approved. The following were verified: - Chemical Disclosure at the facility; - Contingency plan/BEP; - Training program; and, - Facility Map. Please note that if the facility decides to discontinue any of the above chemicals, proper disposal or removal of chemicals is required and maintenance of disposal records will be verified. Within 30 days of removal, contact this agency to verify that the hazardous material is no longer stored on site and remove it from the facility's listed disclosable chemicals.

Eval Division: Orange County Environmental Health  
Eval Program: HMRRP  
Eval Source: CERS,

Eval General Type: Other/Unknown  
Eval Date: 12-29-2014  
Violations Found: Yes  
Eval Type: Other, not routine, done by local agency  
Eval Notes: INSPECTOR COMMENTS: Orange County Environmental Health as the Certified Unified Program Agency (OC CUPA) is the administrating agency for the Hazardous Materials Disclosure and Business Emergency Plan programs (HMD/BEP) previously administered by the Orange County Fire Authority. During the months of August and December of 2013, the OC CUPA sent out letters to regulated businesses requesting them to electronically submit their HMD/BEP forms. Electronic submission of these forms is a legal requirement. Failure to submit HMD/BEP forms is in violation of the California Health & Safety Code Chapter 6.95. According to our records there is no electronic submission for this facility. Please go to [www.esubmit.ocgov.com](http://www.esubmit.ocgov.com) to request a username and password and submit your HMD/BEP forms within the next 30 days. Businesses may also submit forms via the California Environmental Reporting System. Please verify that all owner information that is prepopulated on the E-Submit [Truncated]

Eval Division: Orange County Environmental Health

Map ID  
Direction  
Distance  
Elevation

MAP FINDINGS

Site

Database(s)

EDR ID Number  
EPA ID Number

**JAMES E. MC GRAW & SON FOUNDRY (Continued)**

**S106833376**

Eval Program: HMRRP  
Eval Source: CERS,

Eval General Type: Other/Unknown  
Eval Date: 12-31-2014  
Violations Found: No  
Eval Type: Other, not routine, done by local agency  
Eval Notes: Received a signed copy of the last inspection report for the file.  
Eval Division: Orange County Environmental Health  
Eval Program: HW  
Eval Source: CERS,

Eval General Type: Compliance Evaluation Inspection  
Eval Date: 11-18-2022  
Violations Found: No  
Eval Type: Routine done by local agency  
Eval Notes: On site to conduct a routine hazardous waste inspection. Met with Rob Piattoni of Ron & Waynes Automotive. Consent was provided to enter and conduct inspection activities. The following was observed on this date: -- Hazardous waste generated was properly stored and labeled. -- Waste manifests were available for review and were properly completed. -- Perimeter of the facility was inspected. Did not observe any indication of a hazardous waste release or illegal dumping along the perimeter of the facility. The facility is in compliance.  
Eval Division: Orange County Environmental Health  
Eval Program: HW  
Eval Source: CERS,

Eval General Type: Other/Unknown  
Eval Date: 03-08-2016  
Violations Found: No  
Eval Type: Other, not routine, done by local agency  
Eval Notes: Reviewed and accepted the 2016 HMBEP disclosure.  
Eval Division: Orange County Environmental Health  
Eval Program: HMRRP  
Eval Source: CERS,

Eval General Type: Compliance Evaluation Inspection  
Eval Date: 09-11-2019  
Violations Found: No  
Eval Type: Routine done by local agency  
Eval Notes: The following material was observed in amounts that meet or exceed the minimum volumes required for disclosure: - Motor Oil (Various grades) - Waste Oil - Waste Antifreeze The HMBP was electronically available. Assisted with CERS submission today. Facility had safety and environmental training for employees in 2018 and 2019. The facility is responsible for identifying all hazardous materials, to include hazardous wastes, which are above disclosure thresholds. If there is a change in the type or amount of chemicals that are maintained on site, please submit revised documents (electronically) on CERS within 30 days of the change. Please contact Shruthi Sill at ssill@ochca.com with regards to any questions.  
Eval Division: Orange County Environmental Health  
Eval Program: HMRRP  
Eval Source: CERS,

Eval General Type: Compliance Evaluation Inspection



Map ID  
Direction  
Distance  
Elevation

MAP FINDINGS

Site

Database(s)

EDR ID Number  
EPA ID Number

**JAMES E. MC GRAW & SON FOUNDRY (Continued)**

**S106833376**

Eval Date: 10-09-2013  
Violations Found: No  
Eval Type: Routine done by local agency  
Eval Notes: Ron & Wayne's Automotive, Inc. 322 N Orange St. Ste A Brea, CA 92821  
On-site for a routine hazardous materials inspection. Met with Rob Piattoni this date. Discussed the HMBP disclosure that needs to be submitted on-line. If the disclosure cannot be transferred to the new address, the disclosure will have to be re-done. Discussed the need to request a new user name and password. The following needs to be disclosed: 1) New oil 2) Used oil 3) Waste coolant  
Eval Division: Orange County Environmental Health  
Eval Program: HMRRP  
Eval Source: CERS,  
Eval General Type: Other/Unknown  
Eval Date: 12-15-2014  
Violations Found: Yes  
Eval Type: Other, not routine, done by local agency  
Eval Notes: INSPECTOR COMMENTS: On-site for routine inspection. Met with Rob Piattoni this date. The annual training has not been completed. The E Submit disclosure has been reviewed and accepted.  
Eval Division: Orange County Environmental Health  
Eval Program: HMRRP  
Eval Source: CERS,

Affiliation:

Affiliation Type Desc: Parent Corporation  
Entity Name: RON & WAYNES AUTOMOTIVE REPAIR  
Entity Title: Not reported  
Affiliation Address: Not reported  
Affiliation City: Not reported  
Affiliation State: Not reported  
Affiliation Country: Not reported  
Affiliation Zip: Not reported  
Affiliation Phone: ,

Affiliation Type Desc: CUPA District  
Entity Name: Orange County Env Health  
Entity Title: Not reported  
Affiliation Address: 1241 East Dyer RoadSuite 120  
Affiliation City: Santa Ana  
Affiliation State: CA  
Affiliation Country: Not reported  
Affiliation Zip: 92705-5611  
Affiliation Phone: (714) 433-6406,

Affiliation Type Desc: Document Preparer  
Entity Name: rob piattoni  
Entity Title: Not reported  
Affiliation Address: Not reported  
Affiliation City: Not reported  
Affiliation State: Not reported  
Affiliation Country: Not reported  
Affiliation Zip: Not reported  
Affiliation Phone: ,

Affiliation Type Desc: Facility Mailing Address

Map ID  
Direction  
Distance  
Elevation

MAP FINDINGS

Site

EDR ID Number  
EPA ID Number  
Database(s)

**JAMES E. MC GRAW & SON FOUNDRY (Continued)**

**S106833376**

Entity Name: Mailing Address  
Entity Title: Not reported  
Affiliation Address: 332 n orange ave.  
Affiliation City: BREA  
Affiliation State: CA  
Affiliation Country: Not reported  
Affiliation Zip: 92821  
Affiliation Phone: ,

Affiliation Type Desc: Operator  
Entity Name: ROB PIATTONI  
Entity Title: Not reported  
Affiliation Address: Not reported  
Affiliation City: Not reported  
Affiliation State: Not reported  
Affiliation Country: Not reported  
Affiliation Zip: Not reported  
Affiliation Phone: (714) 529-5756,

Affiliation Type Desc: Environmental Contact  
Entity Name: ROB PIATTONI  
Entity Title: Not reported  
Affiliation Address: 322 n. orange ave.  
Affiliation City: brea  
Affiliation State: CA  
Affiliation Country: Not reported  
Affiliation Zip: 92821  
Affiliation Phone: ,

Affiliation Type Desc: Identification Signer  
Entity Name: ROB PIATTONI  
Entity Title: owner  
Affiliation Address: Not reported  
Affiliation City: Not reported  
Affiliation State: Not reported  
Affiliation Country: Not reported  
Affiliation Zip: Not reported  
Affiliation Phone: ,

Affiliation Type Desc: Legal Owner  
Entity Name: RON & WAYNES AUTOMOTIVE REPAIR INC  
Entity Title: Not reported  
Affiliation Address: 322 N ORANGE AVE STE A  
Affiliation City: BREA  
Affiliation State: CA  
Affiliation Country: United States  
Affiliation Zip: 92821  
Affiliation Phone: (714) 529-5756,

Affiliation Type Desc: Property Owner  
Entity Name: POP PARTNERS LLC  
Entity Title: Not reported  
Affiliation Address: 322 N. ORANGE AVE.  
Affiliation City: BREA  
Affiliation State: CA  
Affiliation Country: United States  
Affiliation Zip: 92821

Map ID  
Direction  
Distance  
Elevation

MAP FINDINGS

Site

Database(s)

EDR ID Number  
EPA ID Number

**JAMES E. MC GRAW & SON FOUNDRY (Continued)**

**S106833376**

Affiliation Phone: (714) 749-0554,

**C29**  
**SSE**  
**< 1/8**  
**0.085 mi.**  
**450 ft.**

**BREA TRANSMISSION SERVICE**  
**291 N ORANGE AVE**  
**BREA, CA 92621**

**EDR Hist Auto** **1020652198**  
**N/A**

**Site 4 of 13 in cluster C**

**Relative:**  
**Lower**

EDR Hist Auto

**Actual:**  
**383 ft.**

Year:	Name:	Type:
1995	BREA AUTO REPAIR	General Automotive Repair Shops
1995	BREA TRANSMISSION SERVICE	Automotive Transmission Repair Shops
1996	BREA TRANSMISSION SERVICE	Automotive Transmission Repair Shops
1996	BREA AUTO REPAIR	General Automotive Repair Shops
1997	BREA AUTO REPAIR	General Automotive Repair Shops
1997	BREA TRANSMISSION SERVICE	Automotive Transmission Repair Shops
1998	BREA AUTO REPAIR	General Automotive Repair Shops
1998	BREA TRANSMISSION SERVICE	Automotive Transmission Repair Shops
1999	BREA TRANSMISSION SERVICE	Automotive Transmission Repair Shops
1999	BREA AUTO REPAIR	General Automotive Repair Shops
2000	BREA TRANSMISSION SERVICE	Automotive Transmission Repair Shops
2000	BREA AUTO REPAIR	General Automotive Repair Shops
2001	BREA TRANSMISSION SERVICE	Automotive Transmission Repair Shops
2001	BREA AUTO REPAIR	General Automotive Repair Shops
2002	MANN DOUGLAS	General Automotive Repair Shops
2002	BREA TRANSMISSION SERVICE	Automotive Transmission Repair Shops
2003	BREA TRANSMISSION SERVICE	Automotive Transmission Repair Shops
2003	MANN DOUGLAS	General Automotive Repair Shops
2004	BREA TRANSMISSION SERVICE	Automotive Transmission Repair Shops
2004	MANN DOUGLAS	General Automotive Repair Shops
2005	BREA TRANSMISSION SERVICE	Automotive Transmission Repair Shops
2005	MANN DOUGLAS	General Automotive Repair Shops
2006	MANN DOUGLAS	General Automotive Repair Shops
2006	BREA TRANSMISSION SERVICE	Automotive Transmission Repair Shops
2007	MANN DOUGLAS	General Automotive Repair Shops
2007	BREA TRANSMISSION SERVICE	Automotive Transmission Repair Shops
2008	BREA TRANSMISSION SERVICE	Automotive Transmission Repair Shops
2008	MANN DOUGLAS	General Automotive Repair Shops
2009	MANN DOUGLAS	General Automotive Repair Shops
2009	BREA TRANSMISSION SERVICE	Automotive Transmission Repair Shops
2010	BREA TRANSMISSION SERVICE	Automotive Transmission Repair Shops
2010	MANN DOUGLAS	General Automotive Repair Shops
2011	MANN DOUGLAS	General Automotive Repair Shops
2011	BREA TRANSMISSION SERVICE	Automotive Transmission Repair Shops
2012	BREA TRANSMISSION SERVICE	Automotive Transmission Repair Shops
2012	MANN DOUGLAS	General Automotive Repair Shops
2013	BREA TRANSMISSION SERVICE	Automotive Transmission Repair Shops
2013	MANN DOUGLAS	General Automotive Repair Shops
2014	MANN DOUGLAS	General Automotive Repair Shops
2014	BREA TRANSMISSION SERVICE	Automotive Transmission Repair Shops

MAP FINDINGS

Map ID  
Direction  
Distance  
Elevation

Site

Database(s)

EDR ID Number  
EPA ID Number

**C30**  
**SSE**  
**< 1/8**  
**0.085 mi.**  
**450 ft.**

**BREA AUTO REPAIR**  
**291 N ORANGE AVE**  
**BREA, CA 92821**  
  
**Site 5 of 13 in cluster C**

**CERS HAZ WASTE**    **S123517736**  
**CERS**                **N/A**

**Relative:**  
**Lower**  
  
**Actual:**  
**383 ft.**

**CERS HAZ WASTE:**  
Name:                                BREA AUTO REPAIR  
Address:                            291 N ORANGE AVE  
City,State,Zip:                    BREA, CA 92821  
Site ID:                              413214  
CERS ID:                             10538326  
CERS Description:                Hazardous Waste Generator

**CERS:**  
Name:                                BREA AUTO REPAIR  
Address:                            291 N ORANGE AVE  
City,State,Zip:                    BREA, CA 92821  
Site ID:                              413214  
CERS ID:                             10538326  
CERS Description:                Chemical Storage Facilities

**Violations:**  
Site ID:                              413214  
Site Name:                          BREA AUTO REPAIR  
Violation Date:                    01-14-2015  
Citation:                            HSC 6.95 25505(a)(4) - California Health and Safety Code, Chapter 6.95, Section(s) 25505(a)(4)  
Violation Description:            Failure to provide initial and annual training to all employees in safety procedures in the event of a release or threatened release of a hazardous material or failure to document and maintain training records for a minimum of three years.  
Violation Notes:                    Returned to compliance on 02/13/2015. The annual training has not been conducted. Complete the training with in 30 days and send documentation to this agency.  
Violation Division:                Orange County Environmental Health  
Violation Program:                HMRRP  
Violation Source:                  CERS,  
  
Site ID:                              413214  
Site Name:                          BREA AUTO REPAIR  
Violation Date:                    09-15-2016  
Citation:                            22 CCR 12 66262.34(f) - California Code of Regulations, Title 22, Chapter 12, Section(s) 66262.34(f)  
Violation Description:            Failure to properly label hazardous waste accumulation containers and portable tanks with the following requirements: "Hazardous Waste", name and address of the generator, physical and chemical characteristics of the Hazardous Waste, and starting accumulation date.  
Violation Notes:                    Returned to compliance on 09/15/2016. THis violation was corrected during the inspection by labeling one (1) drum of used antifreeze and one (1) drum of used oil.  
Violation Division:                Orange County Environmental Health  
Violation Program:                HW  
Violation Source:                  CERS,  
  
Site ID:                              413214  
Site Name:                          BREA AUTO REPAIR  
Violation Date:                    11-16-2017

Map ID  
Direction  
Distance  
Elevation

MAP FINDINGS

Site

Database(s)

EDR ID Number  
EPA ID Number

**BREA AUTO REPAIR (Continued)**

**S123517736**

Citation: 22 CCR 12 66262.34(f) - California Code of Regulations, Title 22, Chapter 12, Section(s) 66262.34(f)

Violation Description: Failure to properly label hazardous waste accumulation containers and portable tanks with the following requirements: "Hazardous Waste", name and address of the generator, physical and chemical characteristics of the Hazardous Waste, and starting accumulation date.

Violation Notes: Returned to compliance on 11/16/2017. The Used Oil drum, waste antifreeze drums and the used drained oil filter drum all had faded labels. Please make sure all containers holding hazardous waste has the following information on the label: "Hazardous Waste", waste (name), hazard property (Eg: toxic, flammable, corrosive, reactive etc.), physical state (solid, liquid), accumulation start date, and the business address. Used oil containers need the following information: Used oil , and accumulation start date. Used oil filters need the following information: Used oil Filters , and accumulation start date. Violation was noted for improper labeling, was corrected during the inspection.

Violation Division: Orange County Environmental Health  
Violation Program: HW  
Violation Source: CERS,

Site ID: 413214  
Site Name: BREA AUTO REPAIR  
Violation Date: 11-20-2020  
Citation: 22 CCR 12 66262.34(f) - California Code of Regulations, Title 22, Chapter 12, Section(s) 66262.34(f)

Violation Description: Failure to properly label hazardous waste accumulation containers and portable tanks with the following requirements: "Hazardous Waste", name and address of the generator, physical and chemical characteristics of the Hazardous Waste, and starting accumulation date.

Violation Notes: Returned to compliance on 11/20/2020. Observation: One of the Used oil drums was missing a label and the waste antifreeze drum was missing accumulation start date. Corrective Action: Please make sure all containers holding hazardous waste has the following information on the label. Used oil containers need the following information: Used oil , and accumulation start date. The date was added to the waste antifreeze container and both violations were corrected during this inspection.

Violation Division: Orange County Environmental Health  
Violation Program: HW  
Violation Source: CERS,

Site ID: 413214  
Site Name: BREA AUTO REPAIR  
Violation Date: 11-22-2020  
Citation: 22 CCR 12 66262.12 - California Code of Regulations, Title 22, Chapter 12, Section(s) 66262.12

Violation Description: Failure to obtain an Identification Number prior to treating, storing, disposing of, transporting or offering for transportation any hazardous waste.

Violation Notes: OBSERVATION: The generator has been using the EPA ID assigned to the old owner to ship off his hazardous waste. CORRECTIVE ACTION: Please goto <https://evq.dtsc.ca.gov/Register.aspx> to obtain a new EPA ID number. Submit documentation to the CUPA demonstrating that you have obtained an EPA ID number to abate this violation.

Map ID  
Direction  
Distance  
Elevation

MAP FINDINGS

Site

Database(s)

EDR ID Number  
EPA ID Number

**BREA AUTO REPAIR (Continued)**

**S123517736**

Violation Division: Orange County Environmental Health  
Violation Program: HW  
Violation Source: CERS,

Evaluation:

Eval General Type: Other/Unknown  
Eval Date: 01-14-2015  
Violations Found: Yes  
Eval Type: Other, not routine, done by local agency  
Eval Notes: INSPECTOR COMMENTS: On-site for a follow up inspection. Met with Doug Mann this date, The HMBP was corrected during the inspection. No training has been conducted.

Eval Division: Orange County Environmental Health  
Eval Program: HMRRP  
Eval Source: CERS,

Eval General Type: Other/Unknown  
Eval Date: 03-14-2016  
Violations Found: No  
Eval Type: Other, not routine, done by local agency  
Eval Notes: INSPECTOR COMMENTS: On-site for a follow up inspection. Met with Doug Mann and obtained consent. Assisted in submitting the 2016 HMBP disclosure via the E Submit data base.

Eval Division: Orange County Environmental Health  
Eval Program: HMRRP  
Eval Source: CERS,

Eval General Type: Other/Unknown  
Eval Date: 10-10-2013  
Violations Found: No  
Eval Type: Other, not routine, done by local agency  
Eval Notes: The following documents were received and ACCEPTED on the eSubmit Portal: Business Activities Form Business Owner/Operator Form Chemical Inventories Facility Site Map

Eval Division: Orange County Environmental Health  
Eval Program: HMRRP  
Eval Source: CERS,

Eval General Type: Compliance Evaluation Inspection  
Eval Date: 11-20-2020  
Violations Found: No  
Eval Type: Routine done by local agency  
Eval Notes: On site to conduct a routine HM inspection. Verified CERS ID:10538326. The following material was observed in amounts that meet or exceed the minimum volumes required for disclosure: - Used Oil - Waste antifreeze The HMBP was available electronically. The facility is no longer using the larger tanks for lubricating oils. The facility is responsible for identifying all hazardous materials, to include hazardous wastes, which are above disclosure thresholds. If there is a change in the type or amount of chemicals that are maintained on site, please submit revised documents (electronically) on CERS within 30 days of the change. Please contact Shruthi Sill at ssill@ochca.com with regards to any questions.

Eval Division: Orange County Environmental Health  
Eval Program: HMRRP  
Eval Source: CERS,

Map ID  
Direction  
Distance  
Elevation

MAP FINDINGS

Site

Database(s)

EDR ID Number  
EPA ID Number

**BREA AUTO REPAIR (Continued)**

**S123517736**

Eval General Type: Compliance Evaluation Inspection  
Eval Date: 11-20-2020  
Violations Found: Yes  
Eval Type: Routine done by local agency  
Eval Notes: On site to conduct a routine SQG HW inspection. The hazardous waste found here includes: - Used Oil - Used oil filters (metal and paper) - Waste Antifreeze All containers of hazardous waste were covered. Manifests were available. Assisted with EPA ID number evq website. The dumpster at the front of the facility was checked and there was no hazardous waste. Please contact Shruthi Sill at ssill@ochca.com with regards to any questions

Eval Division: Orange County Environmental Health  
Eval Program: HW  
Eval Source: CERS,

Eval General Type: Other/Unknown  
Eval Date: 10-09-2013  
Violations Found: No  
Eval Type: Other, not routine, done by local agency  
Eval Notes: The following documents were received and ACCEPTED on the eSubmit Portal: Business Activities Form Business Owner/Operator Form Chemical Inventories Facility Site Map

Eval Division: Orange County Environmental Health  
Eval Program: HW  
Eval Source: CERS,

Eval General Type: Compliance Evaluation Inspection  
Eval Date: 11-16-2017  
Violations Found: No  
Eval Type: Routine done by local agency  
Eval Notes: The site only has hazardous waste above threshold quantities. The materials found above threshold quantities include: - Used Oil = 55 gallons - Waste Antifreeze = 55 gallons X2 Please contact Shruthi Sill at ssill@ochca.com with regards to any questions.

Eval Division: Orange County Environmental Health  
Eval Program: HMRRP  
Eval Source: CERS,

Eval General Type: Compliance Evaluation Inspection  
Eval Date: 01-14-2015  
Violations Found: No  
Eval Type: Routine done by local agency  
Eval Notes: INSPECTOR COMMENTS: On-site for routine inspection. Met with Doug Mann this date and obtained consent to conduct the inspection. Hazardous Waste receipts made available and reviewed. HW containers properly labeled Facility has an OCHCA hazardous materials disclosure that contains information for the emergency coordinator. Inspected the trash/dumpster and it does not contain hazardous waste. The perimeter of the facility was also inspected; no signs of releases were noted.

Eval Division: Orange County Environmental Health  
Eval Program: HW  
Eval Source: CERS,

Eval General Type: Other/Unknown  
Eval Date: 03-08-2016  
Violations Found: No  
Eval Type: Other, not routine, done by local agency

Map ID  
Direction  
Distance  
Elevation

MAP FINDINGS

Site

Database(s)

EDR ID Number  
EPA ID Number

**BREA AUTO REPAIR (Continued)**

**S123517736**

Eval Notes: The 2016 HMBP E Submit submission has not been submitted. This was due by March 1st. Please submit immediately.

Eval Division: Orange County Environmental Health  
Eval Program: HMRRP  
Eval Source: CERS,

Eval General Type: Compliance Evaluation Inspection  
Eval Date: 10-09-2013  
Violations Found: No  
Eval Type: Routine done by local agency  
Eval Notes: On-site for routine inspection. Met with Doug Mann this date and obtained consent to conduct the inspection. Hazardous Waste receipts made available and reviewed. HW containers were re-labeled this date by the operator, the old labels were covered with oil. Facility has an OCHCA hazardous materials disclosure that contains information for the emergency coordinator. Inspected the trash/dumpster and it does not appear to contain hazardous waste. The perimeter of the facility was also inspected; no obvious signs of releases were noted.

Eval Division: Orange County Environmental Health  
Eval Program: HW  
Eval Source: CERS,

Eval General Type: Other/Unknown  
Eval Date: 11-20-2017  
Violations Found: No  
Eval Type: Other, not routine, done by local agency  
Eval Notes: PROCESSED CHANGE OF OWNER  
Eval Division: Orange County Environmental Health  
Eval Program: HMRRP  
Eval Source: CERS,

Eval General Type: Other/Unknown  
Eval Date: 12-15-2014  
Violations Found: No  
Eval Type: Other, not routine, done by local agency  
Eval Notes: INSPECTOR COMMENTS: On-site to attempt a routine inspection. The partner that handles the environmental paper work and issues is off-site and will return later in the week.

Eval Division: Orange County Environmental Health  
Eval Program: HW  
Eval Source: CERS,

Eval General Type: Compliance Evaluation Inspection  
Eval Date: 10-09-2013  
Violations Found: No  
Eval Type: Routine done by local agency  
Eval Notes: On-site for a routine inspection and met with Doug Mann this date. Verified the chemical inventory and accessed the HMBP disclosure via the e submit portal. The map was corrected during the inspection, three (3) used oil drums and two (2) used antifreeze drums, were moved outside to a secondarily contained cabinet. The new map was uploaded and the HMBP disclosure was submitted during the inspection.

Eval Division: Orange County Environmental Health  
Eval Program: HMRRP  
Eval Source: CERS,

Eval General Type: Compliance Evaluation Inspection



Map ID  
Direction  
Distance  
Elevation

MAP FINDINGS

Site

Database(s)

EDR ID Number  
EPA ID Number

**BREA AUTO REPAIR (Continued)**

**S123517736**

Eval Date: 11-16-2017  
Violations Found: Yes  
Eval Type: Routine done by local agency  
Eval Notes: The site had a change of ownership on 11/13/2017. The new owner decided to keep the same facility name, but it belongs to a sole proprietorship. The hazardous waste found here: - Used Oil = 55 gallons - Waste Antifreeze = 55 gallonsX2 - Used drained oil filters = 55 gallons No hazardous waste has been shipped off-site. The owner is in the process of obtaining a new EPA ID number.

Eval Division: Orange County Environmental Health  
Eval Program: HW  
Eval Source: CERS,

Eval General Type: Compliance Evaluation Inspection  
Eval Date: 11-18-2022  
Violations Found: No  
Eval Type: Routine done by local agency  
Eval Notes: On site to conduct a routine Hazardous Materials Disclosure and Business Emergency Plan inspection. Met with Roobik Vartanian of Brea Auto Repair. Consent was provided to enter and conduct inspection activities. The HazMat Inventory and Emergency Plan (HMBEP) has been submitted into the CERS Database for 2022. The 2022 HMBEP has been approved. The following were verified: - Chemical Disclosure at the facility; - Contingency plan/BEP; - Training program; and, - Facility Map. Please note that if the facility decides to discontinue any of the above chemicals, proper disposal or removal of chemicals is required and maintenance of disposal records will be verified. Within 30 days of removal, contact this agency to verify that the hazardous material is no longer stored on site and remove it from the facility's listed disclosable chemicals.

Eval Division: Orange County Environmental Health  
Eval Program: HMRRP  
Eval Source: CERS,

Eval General Type: Compliance Evaluation Inspection  
Eval Date: 11-18-2022  
Violations Found: No  
Eval Type: Routine done by local agency  
Eval Notes: On site to conduct a routine hazardous waste inspection. Met with Roobik Vartanian of Brea Auto Repair. Consent was provided to enter and conduct inspection activities. The following was observed on this date: -- Hazardous waste generated was properly stored and labeled. -- Waste manifests were available for review and were properly completed. -- Perimeter of the facility was inspected. Did not observe any indication of a hazardous waste release or illegal dumping along the perimeter of the facility. The facility is in compliance.

Eval Division: Orange County Environmental Health  
Eval Program: HW  
Eval Source: CERS,

Eval General Type: Other/Unknown  
Eval Date: 01-16-2015  
Violations Found: No  
Eval Type: Other, not routine, done by local agency  
Eval Notes: INSPECTOR COMMENTS: Reviewed and accepted the E Submit disclosure.  
Eval Division: Orange County Environmental Health  
Eval Program: HMRRP

Map ID  
Direction  
Distance  
Elevation

MAP FINDINGS

Site

Database(s)

EDR ID Number  
EPA ID Number

**BREA AUTO REPAIR (Continued)**

**S123517736**

Eval Source: CERS,

Eval General Type: Other/Unknown  
Eval Date: 08-08-2013  
Violations Found: No  
Eval Type: Other, not routine, done by local agency  
Eval Notes: Spoke to Doug Mann this date regarding the failure to certify the HMBP documents. The HMBP was certified/received this date. Abate violation U111 from the previous inspection report.

Eval Division: Orange County Environmental Health  
Eval Program: HMRRP  
Eval Source: CERS,

Eval General Type: Compliance Evaluation Inspection  
Eval Date: 09-15-2016  
Violations Found: No  
Eval Type: Routine done by local agency  
Eval Notes: INSPECTOR COMMENTS: On site for a routine inspection. Met with Doug Mann and reviewed the HMBP disclosure. Discussed the CERS database and transition for the 2017 disclosure. Verified the inventory and site map. Discussed training with the owner. He discusses spills and emergencies with his employees. Abate violation I239 from previous inspection reports.

Eval Division: Orange County Environmental Health  
Eval Program: HMRRP  
Eval Source: CERS,

Eval General Type: Other/Unknown  
Eval Date: 09-15-2016  
Violations Found: Yes  
Eval Type: Other, not routine, done by local agency  
Eval Notes: INSPECTOR COMMENTS: On-site for a follow up inspection. Met with Doug Mann this date and obtained consent to conduct the inspection. HW containers properly labeled this date by the operator. (see violation above) Facility has an OCHCA hazardous materials disclosure that contains information for the emergency coordinator. Inspected the trash/dumpster and it does not contain hazardous waste. The perimeter of the facility was also inspected; no signs of releases were noted.

Eval Division: Orange County Environmental Health  
Eval Program: HW  
Eval Source: CERS,

Coordinates:  
Site ID: 413214  
Facility Name: BREA AUTO REPAIR  
Env Int Type Code: HMBP  
Program ID: 10538326  
Coord Name: Not reported  
Ref Point Type Desc: Center of a facility or station.,  
Latitude: 33.922860  
Longitude: -117.895870

Affiliation:  
Affiliation Type Desc: Identification Signer  
Entity Name: doug mann  
Entity Title: president/owner

Map ID  
Direction  
Distance  
Elevation

MAP FINDINGS

Site

Database(s)

EDR ID Number  
EPA ID Number

**BREA AUTO REPAIR (Continued)**

**S123517736**

Affiliation Address: Not reported  
Affiliation City: Not reported  
Affiliation State: Not reported  
Affiliation Country: Not reported  
Affiliation Zip: Not reported  
Affiliation Phone: ,

Affiliation Type Desc: Environmental Contact  
Entity Name: ROOBI VARTANIAN  
Entity Title: Not reported  
Affiliation Address: 291 N ORANGE AVE  
Affiliation City: BREA  
Affiliation State: CA  
Affiliation Country: Not reported  
Affiliation Zip: 92821  
Affiliation Phone: ,

Affiliation Type Desc: Facility Mailing Address  
Entity Name: Mailing Address  
Entity Title: Not reported  
Affiliation Address: 291 ORANGE  
Affiliation City: BREA  
Affiliation State: CA  
Affiliation Country: Not reported  
Affiliation Zip: 92821  
Affiliation Phone: ,

Affiliation Type Desc: Legal Owner  
Entity Name: BREA AUTO REPAIR  
Entity Title: Not reported  
Affiliation Address: 291 N ORANGE AVE  
Affiliation City: BREA  
Affiliation State: CA  
Affiliation Country: United States  
Affiliation Zip: 92821  
Affiliation Phone: (714) 671-1881,

Affiliation Type Desc: Operator  
Entity Name: Doug Mann  
Entity Title: Not reported  
Affiliation Address: Not reported  
Affiliation City: Not reported  
Affiliation State: Not reported  
Affiliation Country: Not reported  
Affiliation Zip: Not reported  
Affiliation Phone: (714) 671-1881,

Affiliation Type Desc: Parent Corporation  
Entity Name: BREA AUTO REPAIR  
Entity Title: Not reported  
Affiliation Address: Not reported  
Affiliation City: Not reported  
Affiliation State: Not reported  
Affiliation Country: Not reported  
Affiliation Zip: Not reported  
Affiliation Phone: ,

Map ID  
Direction  
Distance  
Elevation

MAP FINDINGS

Site

Database(s)

EDR ID Number  
EPA ID Number

**BREA AUTO REPAIR (Continued)**

**S123517736**

Affiliation Type Desc: CUPA District  
Entity Name: Orange County Env Health  
Entity Title: Not reported  
Affiliation Address: 1241 East Dyer RoadSuite 120  
Affiliation City: Santa Ana  
Affiliation State: CA  
Affiliation Country: Not reported  
Affiliation Zip: 92705-5611  
Affiliation Phone: (714) 433-6406,

Affiliation Type Desc: Document Preparer  
Entity Name: doug mann  
Entity Title: Not reported  
Affiliation Address: Not reported  
Affiliation City: Not reported  
Affiliation State: Not reported  
Affiliation Country: Not reported  
Affiliation Zip: Not reported  
Affiliation Phone: ,

**D31**  
**ESE**  
**< 1/8**  
**0.090 mi.**  
**476 ft.**

**FIX AUTO BREA**  
**300 N ORANGE AVE**  
**BREA, CA 92821**  
**Site 3 of 9 in cluster D**

**RCRA NonGen / NLR** **1024870469**  
**CAL000439103**

**Relative:**  
**Lower**  
**Actual:**  
**385 ft.**

RCRA Listings:  
Date Form Received by Agency: 20180913  
Handler Name: Fix Auto Brea  
Handler Address: 300 N ORANGE AVE  
Handler City,State,Zip: BREA, CA 92821  
EPA ID: CAL000439103  
Contact Name: SELVI RIZK  
Contact Address: 14441 COMMERCE CENTER DR  
Contact City,State,Zip: MORENO VALLEY, CA 92553  
Contact Telephone: 951-656-3600  
Contact Fax: Not reported  
Contact Email: SELVI.RIZK@FIXAUTO.COM  
Contact Title: Not reported  
EPA Region: 09  
Land Type: Not reported  
Federal Waste Generator Description: Not a generator, verified  
Non-Notifier: Not reported  
Biennial Report Cycle: Not reported  
Accessibility: Not reported  
Active Site Indicator: Handler Activities  
State District Owner: Not reported  
State District: Not reported  
Mailing Address: 14441 COMMERCE CENTER DR  
Mailing City,State,Zip: MORENO VALLEY, CA 92553  
Owner Name: Moreno Valley Collision Inc  
Owner Type: Other  
Operator Name: Selvi Rizk  
Operator Type: Other  
Short-Term Generator Activity: No  
Importer Activity: No  
Mixed Waste Generator: No

Map ID  
 Direction  
 Distance  
 Elevation

MAP FINDINGS

Site

Database(s)

EDR ID Number  
 EPA ID Number

**FIX AUTO BREA (Continued)**

**1024870469**

Transporter Activity:	No
Transfer Facility Activity:	No
Recycler Activity with Storage:	No
Small Quantity On-Site Burner Exemption:	No
Smelting Melting and Refining Furnace Exemption:	No
Underground Injection Control:	No
Off-Site Waste Receipt:	No
Universal Waste Indicator:	Yes
Universal Waste Destination Facility:	Yes
Federal Universal Waste:	No
Active Site State-Reg Handler:	---
Federal Facility Indicator:	Not reported
Hazardous Secondary Material Indicator:	N
Sub-Part K Indicator:	Not reported
2018 GPRA Permit Baseline:	Not on the Baseline
2018 GPRA Renewals Baseline:	Not on the Baseline
202 GPRA Corrective Action Baseline:	No
Subject to Corrective Action Universe:	No
Non-TSDFs Where RCRA CA has Been Imposed Universe:	No
Corrective Action Priority Ranking:	No NCAPS ranking
Environmental Control Indicator:	No
Institutional Control Indicator:	No
Human Exposure Controls Indicator:	N/A
Groundwater Controls Indicator:	N/A
Significant Non-Complier Universe:	No
Unaddressed Significant Non-Complier Universe:	No
Addressed Significant Non-Complier Universe:	No
Significant Non-Complier With a Compliance Schedule Universe:	No
Financial Assurance Required:	Not reported
Handler Date of Last Change:	20181001
Recognized Trader-Importer:	No
Recognized Trader-Exporter:	No
Importer of Spent Lead Acid Batteries:	No
Exporter of Spent Lead Acid Batteries:	No
Recycler Activity Without Storage:	No
Manifest Broker:	No
Sub-Part P Indicator:	No

Handler - Owner Operator:

Owner/Operator Indicator:	Owner
Owner/Operator Name:	MORENO VALLEY COLLISION INC
Legal Status:	Other
Date Became Current:	Not reported
Date Ended Current:	Not reported
Owner/Operator Address:	14441 COMMERCE CENTER DR
Owner/Operator City,State,Zip:	MORENO VALLEY, CA 92553
Owner/Operator Telephone:	951-656-3600
Owner/Operator Telephone Ext:	Not reported
Owner/Operator Fax:	Not reported
Owner/Operator Email:	Not reported

Owner/Operator Indicator:	Operator
Owner/Operator Name:	SELVI RIZK
Legal Status:	Other
Date Became Current:	Not reported
Date Ended Current:	Not reported

Map ID  
 Direction  
 Distance  
 Elevation

MAP FINDINGS

Site

Database(s)

EDR ID Number  
 EPA ID Number

**FIX AUTO BREA (Continued)**

**1024870469**

Owner/Operator Address: 14441 COMMERCE CENTER DR  
 Owner/Operator City,State,Zip: MORENO VALLEY, CA 92553  
 Owner/Operator Telephone: 951-656-3600  
 Owner/Operator Telephone Ext: Not reported  
 Owner/Operator Fax: Not reported  
 Owner/Operator Email: Not reported

Historic Generators:

Receive Date: 20180913  
 Handler Name: FIX AUTO BREA  
 Federal Waste Generator Description: Not a generator, verified  
 State District Owner: Not reported  
 Large Quantity Handler of Universal Waste: No  
 Recognized Trader Importer: No  
 Recognized Trader Exporter: No  
 Spent Lead Acid Battery Importer: No  
 Spent Lead Acid Battery Exporter: No  
 Current Record: Yes  
 Non Storage Recycler Activity: Not reported  
 Electronic Manifest Broker: Not reported

List of NAICS Codes and Descriptions:

NAICS Code: 811121  
 NAICS Description: AUTOMOTIVE BODY, PAINT, AND INTERIOR REPAIR AND MAINTENANCE

Facility Has Received Notices of Violations:

Violations: No Violations Found

Evaluation Action Summary:

Evaluations: No Evaluations Found

**D32**  
**ESE**  
**< 1/8**  
**0.090 mi.**  
**476 ft.**

**SHARPER IMAGE COLLISION**  
**300 N ORANGE AVE**  
**BREA, CA 92821**  
**Site 4 of 9 in cluster D**

**RCRA NonGen / NLR** **1024840882**  
**CAL000390152**

**Relative:**  
**Lower**  
**Actual:**  
**385 ft.**

RCRA Listings:  
 Date Form Received by Agency: 20131009  
 Handler Name: Sharper Image Collision  
 Handler Address: 300 N ORANGE AVE  
 Handler City,State,Zip: BREA, CA 92821  
 EPA ID: CAL000390152  
 Contact Name: RUSS HANSON  
 Contact Address: 300 N ORANGE AVE  
 Contact City,State,Zip: BREA, CA 92821  
 Contact Telephone: 714-255-9600  
 Contact Fax: 714-255-9600  
 Contact Email: RUSSHANSON@SBCGLOBAL.NET  
 Contact Title: Not reported  
 EPA Region: 09  
 Land Type: Not reported  
 Federal Waste Generator Description: Not a generator, verified  
 Non-Notifier: Not reported  
 Biennial Report Cycle: Not reported

Map ID  
 Direction  
 Distance  
 Elevation

MAP FINDINGS

Site

Database(s)

EDR ID Number  
 EPA ID Number

**SHARPER IMAGE COLLISION (Continued)**

**1024840882**

Accessibility:	Not reported
Active Site Indicator:	Handler Activities
State District Owner:	Not reported
State District:	Not reported
Mailing Address:	300 N ORANGE AVE
Mailing City,State,Zip:	BREA, CA 92821
Owner Name:	Russ Hanson
Owner Type:	Other
Operator Name:	Russ Hanson
Operator Type:	Other
Short-Term Generator Activity:	No
Importer Activity:	No
Mixed Waste Generator:	No
Transporter Activity:	No
Transfer Facility Activity:	No
Recycler Activity with Storage:	No
Small Quantity On-Site Burner Exemption:	No
Smelting Melting and Refining Furnace Exemption:	No
Underground Injection Control:	No
Off-Site Waste Receipt:	No
Universal Waste Indicator:	Yes
Universal Waste Destination Facility:	Yes
Federal Universal Waste:	No
Active Site State-Reg Handler:	---
Federal Facility Indicator:	Not reported
Hazardous Secondary Material Indicator:	N
Sub-Part K Indicator:	Not reported
2018 GPRA Permit Baseline:	Not on the Baseline
2018 GPRA Renewals Baseline:	Not on the Baseline
202 GPRA Corrective Action Baseline:	No
Subject to Corrective Action Universe:	No
Non-TSDFs Where RCRA CA has Been Imposed Universe:	No
Corrective Action Priority Ranking:	No NCAPS ranking
Environmental Control Indicator:	No
Institutional Control Indicator:	No
Human Exposure Controls Indicator:	N/A
Groundwater Controls Indicator:	N/A
Significant Non-Complier Universe:	No
Unaddressed Significant Non-Complier Universe:	No
Addressed Significant Non-Complier Universe:	No
Significant Non-Complier With a Compliance Schedule Universe:	No
Financial Assurance Required:	Not reported
Handler Date of Last Change:	20180906
Recognized Trader-Importer:	No
Recognized Trader-Exporter:	No
Importer of Spent Lead Acid Batteries:	No
Exporter of Spent Lead Acid Batteries:	No
Recycler Activity Without Storage:	No
Manifest Broker:	No
Sub-Part P Indicator:	No

Handler - Owner Operator:

Owner/Operator Indicator:	Owner
Owner/Operator Name: RUSS HANSON	
Legal Status:	Other
Date Became Current:	Not reported

Map ID  
Direction  
Distance  
Elevation

MAP FINDINGS

Site

Database(s)

EDR ID Number  
EPA ID Number

**SHARPER IMAGE COLLISION (Continued)**

**1024840882**

Date Ended Current: Not reported  
Owner/Operator Address: 300 N ORANGE AVE  
Owner/Operator City,State,Zip: BREA, CA 92821  
Owner/Operator Telephone: 714-255-9600  
Owner/Operator Telephone Ext: Not reported  
Owner/Operator Fax: Not reported  
Owner/Operator Email: Not reported

Owner/Operator Indicator: Operator  
Owner/Operator Name: RUSS HANSON  
Legal Status: Other  
Date Became Current: Not reported  
Date Ended Current: Not reported  
Owner/Operator Address: 300 N ORANGE AVE  
Owner/Operator City,State,Zip: BREA, CA 92821  
Owner/Operator Telephone: 714-255-9600  
Owner/Operator Telephone Ext: Not reported  
Owner/Operator Fax: Not reported  
Owner/Operator Email: Not reported

Historic Generators:  
Receive Date: 20131009  
Handler Name: SHARPER IMAGE COLLISION  
Federal Waste Generator Description: Not a generator, verified  
State District Owner: Not reported  
Large Quantity Handler of Universal Waste: No  
Recognized Trader Importer: No  
Recognized Trader Exporter: No  
Spent Lead Acid Battery Importer: No  
Spent Lead Acid Battery Exporter: No  
Current Record: Yes  
Non Storage Recycler Activity: Not reported  
Electronic Manifest Broker: Not reported

List of NAICS Codes and Descriptions:  
NAICS Code: 811121  
NAICS Description: AUTOMOTIVE BODY, PAINT, AND INTERIOR REPAIR AND MAINTENANCE

Facility Has Received Notices of Violations:  
Violations: No Violations Found

Evaluation Action Summary:  
Evaluations: No Evaluations Found

D33  
ESE  
< 1/8  
0.090 mi.  
476 ft.  
Relative:  
Lower  
Actual:  
385 ft.

**GORDONS AUTO REPAIR**  
**318 N ORANGE**  
**BREA, CA 92621**  
**Site 5 of 9 in cluster D**

**SEMS-ARCHIVE 1003877993**  
**CAD982359697**

SEMS Archive:  
Site ID: 0900131  
EPA ID: CAD982359697  
Name: GORDONS AUTO REPAIR  
Address: 318 N ORANGE



Map ID  
Direction  
Distance  
Elevation

MAP FINDINGS

Site

Database(s)

EDR ID Number  
EPA ID Number

**GORDONS AUTO REPAIR (Continued)**

**1003877993**

Address 2: Not reported  
City,State,Zip: BREA, CA 92621  
Cong District: 38  
FIPS Code: 06059  
FF: N  
NPL: Not on the NPL  
Non NPL Status: NFRAP-Site does not qualify for the NPL based on existing information

**SEMS Archive Detail:**

Region: 09  
Site ID: 0900131  
EPA ID: CAD982359697  
Site Name: GORDONS AUTO REPAIR  
NPL: N  
FF: N  
OU: 00  
Action Code: PA  
Action Name: PA  
SEQ: 1  
Start Date: Not reported  
Finish Date: 1988-12-13 05:00:00  
Qual: N  
Current Action Lead: St Perf

Region: 09  
Site ID: 0900131  
EPA ID: CAD982359697  
Site Name: GORDONS AUTO REPAIR  
NPL: N  
FF: N  
OU: 00  
Action Code: DS  
Action Name: DISCVRY  
SEQ: 1  
Start Date: 1987-12-01 05:00:00  
Finish Date: 1987-12-01 05:00:00  
Qual: Not reported  
Current Action Lead: St Perf

Region: 09  
Site ID: 0900131  
EPA ID: CAD982359697  
Site Name: GORDONS AUTO REPAIR  
NPL: N  
FF: N  
OU: 00  
Action Code: VS  
Action Name: ARCH SITE  
SEQ: 1  
Start Date: Not reported  
Finish Date: 1988-12-13 05:00:00  
Qual: Not reported  
Current Action Lead: EPA Perf In-Hse

MAP FINDINGS

Map ID  
Direction  
Distance  
Elevation

Site

Database(s)

EDR ID Number  
EPA ID Number

**D34**  
**ESE**  
**< 1/8**  
**0.090 mi.**  
**476 ft.**

**GORDONS AUTO REPAIR**  
**318 NORTH ORANGE**  
**BREA, CA 92621**

**ENVIROSTOR**    **1000191229**  
**N/A**

**Site 6 of 9 in cluster D**

**Relative:**  
**Lower**  
**Actual:**  
**385 ft.**

**ENVIROSTOR:**

Name: GORDONS AUTO REPAIR  
Address: 318 NORTH ORANGE  
City,State,Zip: BREA, CA 92621  
Facility ID: 30750014  
Status: No Further Action  
Status Date: 03/21/1988  
Site Code: Not reported  
Site Type: Historical  
Site Type Detailed: \* Historical  
Acres: Not reported  
NPL: NO  
Regulatory Agencies: NONE SPECIFIED  
Lead Agency: NONE SPECIFIED  
Program Manager: Not reported  
Supervisor: \* Mmonroy  
Division Branch: Cleanup Cypress  
Assembly: 59  
Senate: 30  
Special Program: \* CERC2  
Restricted Use: NO  
Site Mgmt Req: NONE SPECIFIED  
Funding: Not reported  
Latitude: 33.92392  
Longitude: -117.8945  
APN: NONE SPECIFIED  
Past Use: VEHICLE MAINTENANCE  
Potential COC: Lead TPH-MOTOR OIL Aluminum Barium and compounds Cadmium and compounds Nickel  
Confirmed COC: 30047-NO 30067-NO 30108-NO 30407-NO 30013-NO 3002502-NO  
Potential Description: SOIL  
Alias Name: 30750014  
Alias Type: Envirostor ID Number

**Completed Info:**

Completed Area Name: PROJECT WIDE  
Completed Sub Area Name: Not reported  
Completed Document Type: \* Discovery  
Completed Date: 03/10/1982  
Comments: FACILITY IDENTIFIED ID'D DURING DRIVEBY.ACTIVE SITE

Completed Area Name: PROJECT WIDE  
Completed Sub Area Name: Not reported  
Completed Document Type: Site Screening  
Completed Date: 10/28/1994  
Comments: DATABASE VALIDATION PROGRAM CONFIRMS NFA FOR DTSC.

Completed Area Name: PROJECT WIDE  
Completed Sub Area Name: Not reported  
Completed Document Type: Preliminary Assessment Report  
Completed Date: 03/21/1988  
Comments: CITY OF BREA WTR DIV: 2 RESERVOIRS NEAR FACILITY. PRELIM ASSESS DONE NFA BASED ON AVAILABLE INFO

Map ID  
 Direction  
 Distance  
 Elevation

MAP FINDINGS

Site

Database(s)

EDR ID Number  
 EPA ID Number

**GORDONS AUTO REPAIR (Continued)**

**1000191229**

Completed Area Name: PROJECT WIDE  
 Completed Sub Area Name: Not reported  
 Completed Document Type: Site Screening  
 Completed Date: 11/26/1986  
 Comments: SITE SCREENING DONE RATIONALE FOR PA: NEED ADDITIONAL INFO.

Future Area Name: Not reported  
 Future Sub Area Name: Not reported  
 Future Document Type: Not reported  
 Future Due Date: Not reported  
 Schedule Area Name: Not reported  
 Schedule Sub Area Name: Not reported  
 Schedule Document Type: Not reported  
 Schedule Due Date: Not reported  
 Schedule Revised Date: Not reported

**D35  
 ESE  
 < 1/8  
 0.090 mi.  
 476 ft.**

**FIX AUTO BREA  
 300 N ORANGE AVE  
 BREA, CA 92821  
 Site 7 of 9 in cluster D**

**CERS HAZ WASTE S124925453  
 HWTS N/A  
 HAZNET  
 CERS**

**Relative:  
 Lower  
 Actual:  
 385 ft.**

CERS HAZ WASTE:  
 Name: FIX AUTO BREA  
 Address: 300 N ORANGE AVE  
 City,State,Zip: BREA, CA 92821  
 Site ID: 560760  
 CERS ID: 10582360  
 CERS Description: Hazardous Waste Generator

HWTS:  
 Name: FIX AUTO BREA  
 Address: 300 N ORANGE AVE  
 Address 2: Not reported  
 City,State,Zip: BREA, CA 92821  
 EPA ID: CAL000439103  
 Inactive Date: Not reported  
 Create Date: 09/13/2018  
 Last Act Date: Not reported  
 Mailing Name: Not reported  
 Mailing Address: 14441 COMMERCE CENTER DR  
 Mailing Address 2: Not reported  
 Mailing City,State,Zip: MORENO VALLEY, CA 92553  
 Owner Name: MORENO VALLEY COLLISION INC  
 Owner Address: 14441 COMMERCE CENTER DR  
 Owner Address 2: Not reported  
 Owner City,State,Zip: MORENO VALLEY, CA 92553  
 Owner Phone: Not reported  
 Owner Fax: Not reported  
 Contact Name: SELVI RIZK  
 Contact Address: 14441 COMMERCE CENTER DR  
 Contact Address 2: Not reported  
 City,State,Zip: MORENO VALLEY, CA 92553  
 Contact Phone: Not reported  
 Contact Fax: Not reported  
 Facility Status: Active  
 Facility Type: PERMANENT

Map ID  
Direction  
Distance  
Elevation

MAP FINDINGS

Site

Database(s)

EDR ID Number  
EPA ID Number

**FIX AUTO BREA (Continued)**

**S124925453**

Category:	STATE
Latitude:	33.92309534
Longitude:	-117.8954381
<b>NAICS:</b>	
EPA ID:	CAL000439103
Create Date:	2018-09-13 15:57:02.750
NAICS Code:	811121
NAICS Description:	Automotive Body, Paint, and Interior Repair and Maintenance
Issued EPA ID Date:	2018-09-13 15:57:02.71700
Inactive Date:	Not reported
Facility Name:	FIX AUTO BREA
Facility Address:	300 N ORANGE AVE
Facility Address 2:	Not reported
Facility City:	BREA
Facility County:	Not reported
Facility State:	CA
Facility Zip:	92821
<b>HAZNET:</b>	
Name:	FIX AUTO BREA
Address:	300 N ORANGE AVE
Address 2:	Not reported
City,State,Zip:	BREA, CA 92821
Contact:	SELVI RIZK
Telephone:	9516563600
Mailing Name:	Not reported
Mailing Address:	14441 COMMERCE CENTER DR
Year:	2021
Gepaid:	CAL000439103
TSD EPA ID:	CAD008252405
CA Waste Code:	223 - Unspecified oil-containing waste
Disposal Method:	H141 - Storage, Bulking, And/Or Transfer Off Site--No Treatment/Reovery (H010-H129) Or (H131-H135)
Tons:	0.10425
Year:	2021
Gepaid:	CAL000439103
TSD EPA ID:	CAD008252405
CA Waste Code:	135 - Unspecified aqueous solution
Disposal Method:	H141 - Storage, Bulking, And/Or Transfer Off Site--No Treatment/Reovery (H010-H129) Or (H131-H135)
Tons:	0.021
Year:	2021
Gepaid:	CAL000439103
TSD EPA ID:	CAD008252405
CA Waste Code:	133 - Aqueous solution with total organic residues 10 percent or more
Disposal Method:	H141 - Storage, Bulking, And/Or Transfer Off Site--No Treatment/Reovery (H010-H129) Or (H131-H135)
Tons:	0.10425
Year:	2020
Gepaid:	CAL000439103
TSD EPA ID:	CAD008252405

Map ID  
 Direction  
 Distance  
 Elevation

MAP FINDINGS

Site

Database(s)

EDR ID Number  
 EPA ID Number

**FIX AUTO BREA (Continued)**

**S124925453**

CA Waste Code:	214 - Unspecified solvent mixture
Disposal Method:	H061 - Fuel Blending Prior To Energy Recovery At Another Site
Tons:	0.126
Year:	2019
Gepaid:	CAL000439103
TSD EPA ID:	CAD008252405
CA Waste Code:	214 - Unspecified solvent mixture
Disposal Method:	H061 - Fuel Blending Prior To Energy Recovery At Another Site
Tons:	0.01800
Year:	2019
Gepaid:	CAL000439103
TSD EPA ID:	CAD008252405
CA Waste Code:	133 - Aqueous solution with total organic residues 10 percent or more
Disposal Method:	H141 - Storage, Bulking, And/Or Transfer Off Site--No Treatment/Reovery (H010-H129) Or (H131-H135)
Tons:	0.07506
Year:	2019
Gepaid:	CAL000439103
TSD EPA ID:	CAD008252405
CA Waste Code:	223 - Unspecified oil-containing waste
Disposal Method:	H141 - Storage, Bulking, And/Or Transfer Off Site--No Treatment/Reovery (H010-H129) Or (H131-H135)
Tons:	0.02085

Additional Info:

Year:	2021
Gen EPA ID:	CAL000439103
Shipment Date:	2/27/2020
Creation Date:	3/12/2020
Receipt Date:	2/27/2020
Manifest ID:	020874307JJK
Trans EPA ID:	CAD008252405
Trans Name:	PACIFIC RESOURCE RECOVERY SERVICES INC
Trans 2 EPA ID:	Not reported
Trans 2 Name:	Not reported
TSD EPA ID:	CAD008252405
Trans Name:	PACIFIC RESOURCE RECOVERY SERVICES INC
TSD EPA ID:	Not reported
TSD EPA Name:	Not reported
Waste Code Description:	214 - Unspecified solvent mixture
RCRA Code:	D001,F003,F005
Meth Code:	H061 - Fuel Blending Prior To Energy Recovery At Another Site
Quantity Tons:	0.072
Waste Quantity:	20
Quantity Unit:	G
Additional Code 1:	Not reported
Additional Code 2:	Not reported
Additional Code 3:	Not reported
Additional Code 4:	Not reported
Additional Code 5:	Not reported
Shipment Date:	10/30/2020

Map ID  
Direction  
Distance  
Elevation

MAP FINDINGS

Site

Database(s)

EDR ID Number  
EPA ID Number

**FIX AUTO BREA (Continued)**

**S124925453**

Creation Date: 11/12/2020  
Receipt Date: 10/30/2020  
Manifest ID: 020876327JJK  
Trans EPA ID: CAD008252405  
Trans Name: PACIFIC RESOURCE RECOVERY SERVICES INC  
Trans 2 EPA ID: Not reported  
Trans 2 Name: Not reported  
TSDf EPA ID: CAD008252405  
Trans Name: PACIFIC RESOURCE RECOVERY SERVICES INC  
TSDf Alt EPA ID: Not reported  
TSDf Alt Name: Not reported  
Waste Code Description: 214 - Unspecified solvent mixture  
RCRA Code: D001,F003,F005  
Meth Code: H061 - Fuel Blending Prior To Energy Recovery At Another Site  
Quantity Tons: 0.054  
Waste Quantity: 15  
Quantity Unit: G  
Additional Code 1: Not reported  
Additional Code 2: Not reported  
Additional Code 3: Not reported  
Additional Code 4: Not reported  
Additional Code 5: Not reported

Additional Info:

Year: 2020  
Gen EPA ID: CAL000439103

Shipment Date: 2/27/2020  
Creation Date: 3/12/2020  
Receipt Date: 2/27/2020  
Manifest ID: 020874307JJK  
Trans EPA ID: CAD008252405  
Trans Name: PACIFIC RESOURCE RECOVERY SERVICES INC  
Trans 2 EPA ID: Not reported  
Trans 2 Name: Not reported  
TSDf EPA ID: CAD008252405  
Trans Name: PACIFIC RESOURCE RECOVERY SERVICES INC  
TSDf Alt EPA ID: Not reported  
TSDf Alt Name: Not reported  
Waste Code Description: 214 - Unspecified solvent mixture  
RCRA Code: D001,F003,F005  
Meth Code: H061 - Fuel Blending Prior To Energy Recovery At Another Site  
Quantity Tons: 0.072  
Waste Quantity: 20  
Quantity Unit: G  
Additional Code 1: Not reported  
Additional Code 2: Not reported  
Additional Code 3: Not reported  
Additional Code 4: Not reported  
Additional Code 5: Not reported

Shipment Date: 10/30/2020  
Creation Date: 11/12/2020  
Receipt Date: 10/30/2020  
Manifest ID: 020876327JJK  
Trans EPA ID: CAD008252405  
Trans Name: PACIFIC RESOURCE RECOVERY SERVICES INC

Map ID  
Direction  
Distance  
Elevation

MAP FINDINGS

Site

Database(s)

EDR ID Number  
EPA ID Number

**FIX AUTO BREA (Continued)**

**S124925453**

Trans 2 EPA ID: Not reported  
Trans 2 Name: Not reported  
TSDf EPA ID: CAD008252405  
Trans Name: PACIFIC RESOURCE RECOVERY SERVICES INC  
TSDf Alt EPA ID: Not reported  
TSDf Alt Name: Not reported  
Waste Code Description: 214 - Unspecified solvent mixture  
RCRA Code: D001,F003,F005  
Meth Code: H061 - Fuel Blending Prior To Energy Recovery At Another Site  
Quantity Tons: 0.054  
Waste Quantity: 15  
Quantity Unit: G  
Additional Code 1: Not reported  
Additional Code 2: Not reported  
Additional Code 3: Not reported  
Additional Code 4: Not reported  
Additional Code 5: Not reported

**CERS:**

Name: FIX AUTO BREA  
Address: 300 N ORANGE AVE  
City,State,Zip: BREA, CA 92821  
Site ID: 560760  
CERS ID: 10582360  
CERS Description: Chemical Storage Facilities

**Violations:**

Site ID: 560760  
Site Name: Fix Auto Brea  
Violation Date: 12-15-2014  
Citation: 22 CCR 12 66262.40(a) - California Code of Regulations, Title 22, Chapter 12, Section(s) 66262.40(a)  
Violation Description: Failure to maintain uniform hazardous waste manifest, consolidated manifest, or bills of lading copies for three years.  
Violation Notes: Returned to compliance on 01/26/2015. The TSDf signed copy of manifest 013238832 JJK dated 07/09/14 could not be located. Obtain copies and have them available of for review within 30 days.  
Violation Division: Orange County Environmental Health  
Violation Program: HW  
Violation Source: CERS,

Site ID: 560760  
Site Name: Fix Auto Brea  
Violation Date: 09-11-2019  
Citation: 40 CFR 1 262.34(d)(5)(iii) - U.S. Code of Federal Regulations, Title 40, Chapter 1, Section(s) 262.34(d)(5)(iii)  
Violation Description: Failure to ensure that all employees are thoroughly familiar with proper waste handling and emergency procedures, relevant to their responsibilities during normal facility operations and emergencies.  
Violation Notes: Returned to compliance on 10/10/2019. Observation: Hazardous waste training records were available for Selvi, but not for the other employees at the facility. Corrective Action: Please conduct employee training on an annual basis for hazardous waste management procedures and emergency response training relevant to the positions in which they are employed. The training sign in sheet should include: name, date, signature and type of training and submit training documentation to this agency within 60 days.

Map ID  
Direction  
Distance  
Elevation

MAP FINDINGS

Site

Database(s)

EDR ID Number  
EPA ID Number

**FIX AUTO BREA (Continued)**

**S124925453**

Violation Division: Orange County Environmental Health  
Violation Program: HW  
Violation Source: CERS,

Site ID: 560760  
Site Name: Fix Auto Brea  
Violation Date: 09-11-2019  
Citation: 22 CCR 12 66262.34(f) - California Code of Regulations, Title 22, Chapter 12, Section(s) 66262.34(f)  
Violation Description: Failure to properly label hazardous waste accumulation containers and portable tanks with the following requirements: "Hazardous Waste", name and address of the generator, physical and chemical characteristics of the Hazardous Waste, and starting accumulation date.  
Violation Notes: Returned to compliance on 09/11/2019. Observation: The container of Used Oil, Oily rags and Used Oil filter did not have accumulation start date. Corrective Action: Please make sure all containers holding hazardous waste has the following information on the label: "Hazardous Waste", waste (name), hazard property (Eg: toxic, flammable, corrosive, reactive etc.), physical state (solid, liquid), accumulation start date, and the business address. Violation was noted for improper labeling, and was corrected during the inspection. Used oil containers need the following information: Used oil , and accumulation start date. Used oil filters need the following information: Used oil Filters , and accumulation start date. Violation was noted for improper labeling, was corrected during the inspection.

Violation Division: Orange County Environmental Health  
Violation Program: HW  
Violation Source: CERS,

Site ID: 560760  
Site Name: Fix Auto Brea  
Violation Date: 09-11-2019  
Citation: 22 CCR 12 66262.40(c) - California Code of Regulations, Title 22, Chapter 12, Section(s) 66262.40(c)  
Violation Description: Failure to keep records of any test results, waste analyses, or other determinations made in accordance with section 66262.11 for at least three years from the date that the waste was last sent to on-site or off-site treatment, storage, or disposal.  
Violation Notes: Returned to compliance on 04/14/2020. Observation: The facility is a paint body shop. There is a lot of sanding dust on the floor. The sanding dust is currently being disposed off into the municipal trash while performing housekeeping procedures. Corrective Action: Take a representative sample of the waste sanding dust to a State Certified laboratory and have a Total Threshold Limit Concentration (TTLIC) test for regulated heavy metals conducted. Provide a copy of the lab results to this Agency within 30 days. Based on the lab results, additional testing may be required.

Violation Division: Orange County Environmental Health  
Violation Program: HW  
Violation Source: CERS,

Site ID: 560760  
Site Name: Fix Auto Brea  
Violation Date: 12-15-2014  
Citation: 22 CCR 12 66262.40(c) - California Code of Regulations, Title 22, Chapter 12, Section(s) 66262.40(c)



Map ID  
Direction  
Distance  
Elevation

MAP FINDINGS

Site

Database(s)

EDR ID Number  
EPA ID Number

**FIX AUTO BREA (Continued)**

**S124925453**

Violation Description: Failure to determine if the waste generated is a hazardous waste and to maintain analysis results for three years.  
Violation Notes: Returned to compliance on 01/26/2015. The analytical results for the used paint booth filters could not be located. Obtain copies and have them available of for review within 30 days.  
Violation Division: Orange County Environmental Health  
Violation Program: HW  
Violation Source: CERS,

Evaluation:  
Eval General Type: Other/Unknown  
Eval Date: 01-04-2019  
Violations Found: No  
Eval Type: Other, not routine, done by local agency  
Eval Notes: Violation for paint booth filters has been completed and maintained on-site. The test was conducted by Test America and I325 has been completed and is now closed. Violation I474 for manifest retention has been completed and is now closed.

Eval Division: Orange County Environmental Health  
Eval Program: HW  
Eval Source: CERS,

Eval General Type: Compliance Evaluation Inspection  
Eval Date: 10-17-2013  
Violations Found: No  
Eval Type: Routine done by local agency  
Eval Notes: Sharper Image Collision 300 N Orange Ave Brea, CA 92821 On-site for routine inspection. Met with Russ Hanson this date and obtained consent to conduct the inspection. EPA ID number CAL000390152 has been issued by DTSC. Discussed the need to label the HW containers when they are obtained from PCL Inspected the trash/dumpster and it does not appear to contain hazardous waste. The perimeter of the facility was also inspected; no obvious signs of releases were noted.

Eval Division: Orange County Environmental Health  
Eval Program: HW  
Eval Source: CERS,

Eval General Type: Other/Unknown  
Eval Date: 11-06-2017  
Violations Found: No  
Eval Type: Other, not routine, done by local agency

Eval Notes: Not reported  
Eval Division: Orange County Environmental Health  
Eval Program: HW  
Eval Source: CERS,

Eval General Type: Other/Unknown  
Eval Date: 03-24-2020  
Violations Found: No  
Eval Type: Other, not routine, done by local agency  
Eval Notes: Violation for employee training has been corrected and is now closed. Violation I017 for test results are still open and outstanding. Please submit the test results to this agency immediately to abate this violation. The CERS submission has been conditionally accepted pending on-site verification. Please confirm the storage of paint to be over 55 gallons. Please contact Shruthi Sill at ssill@ochca.com with regards to any questions.

Map ID  
Direction  
Distance  
Elevation

MAP FINDINGS

Site

Database(s)

EDR ID Number  
EPA ID Number

**FIX AUTO BREA (Continued)**

**S124925453**

Eval Division: Orange County Environmental Health  
Eval Program: HW  
Eval Source: CERS,

Eval General Type: Other/Unknown  
Eval Date: 04-14-2020  
Violations Found: No  
Eval Type: Other, not routine, done by local agency

Eval Notes: Violation I017 for waste analysis has been closed. The facility owner Selvi emailed this agency notifying us that the Sandblast dust will be managed as hazardous waste due to generator knowledge. Per Selvi, the waste has not been picked up yet, but will be managed as hazardous waste. Please contact Shruthi Sill at ssill@ochca.com with regards to any questions.

Eval Division: Orange County Environmental Health  
Eval Program: HW  
Eval Source: CERS,

Eval General Type: Other/Unknown  
Eval Date: 01-26-2015  
Violations Found: No  
Eval Type: Other, not routine, done by local agency

Eval Notes: INSPECTOR COMMSNTS: On-site for a follow up inspection. Met with Jason lake and obtained consent to conduct the inspection. Abate violation I325 from the previous inspection report. Analytical was observed on-site this date. The analytical results show the paint booth filters to be non-hazardous. Abate violation I474 from the previous inspection report. The TSDf signed copy of the manifest requested has been obtained. A signed copy of the inspection report was obtained as well.

Eval Division: Orange County Environmental Health  
Eval Program: HW  
Eval Source: CERS,

Eval General Type: Other/Unknown  
Eval Date: 11-04-2013  
Violations Found: No  
Eval Type: Other, not routine, done by local agency

Eval Notes: Processed A21.  
Eval Division: Orange County Environmental Health  
Eval Program: HW  
Eval Source: CERS,

Eval General Type: Compliance Evaluation Inspection  
Eval Date: 11-18-2022  
Violations Found: No  
Eval Type: Routine done by local agency

Eval Notes: On site to conduct a routine Hazardous Materials Disclosure and Business Emergency Plan inspection. Met with Walter Coba of Fix Auto Brea. Consent was provided to enter and conduct inspection activities. The HazMat Inventory and Emergency Plan (HMBEP) has been submitted into the CERS Database for 2022. The 2022 HMBEP has been approved. The following were verified: - Chemical Disclosure at the facility; - Contingency plan/BEP; - Training program; and, - Facility Map. Please note that if the facility decides to discontinue any of the above chemicals, proper disposal or removal of chemicals is required and maintenance of disposal records will be verified. Within 30 days of removal, contact this agency to verify that the hazardous material is

Map ID  
Direction  
Distance  
Elevation

MAP FINDINGS

Site

Database(s)

EDR ID Number  
EPA ID Number

**FIX AUTO BREA (Continued)**

**S124925453**

no longer stored on site and remove it from the facility's listed disclosable chemicals.

Eval Division: Orange County Environmental Health  
Eval Program: HMRRP  
Eval Source: CERS,

Eval General Type: Compliance Evaluation Inspection  
Eval Date: 11-18-2022  
Violations Found: No  
Eval Type: Routine done by local agency

Eval Notes: On site to conduct a routine hazardous waste inspection. Met with Walter Coba of fix Auto Brea. Consent was provided to enter and conduct inspection activities. The following was observed on this date: -- Hazardous waste generated was properly stored and labeled. -- Waste manifests were available for review and were properly completed. -- Perimeter of the facility was inspected. Did not observe any indication of a hazardous waste release or illegal dumping along the perimeter of the facility. The facility is in compliance.

Eval Division: Orange County Environmental Health  
Eval Program: HW  
Eval Source: CERS,

Eval General Type: Compliance Evaluation Inspection  
Eval Date: 12-15-2014  
Violations Found: Yes  
Eval Type: Routine done by local agency

Eval Notes: INSPECTOR COMMENTS: On-site for routine inspection. Met with Russ Hansen this date and obtained consent to conduct the inspection. Hazardous Waste receipts made available and reviewed. HW containers properly labeled. Emergency numbers posted. Inspected the trash/dumpster and it does not contain hazardous waste. The perimeter of the facility was also inspected; no signs of releases were noted.

Eval Division: Orange County Environmental Health  
Eval Program: HW  
Eval Source: CERS,

Eval General Type: Compliance Evaluation Inspection  
Eval Date: 09-11-2019  
Violations Found: Yes  
Eval Type: Routine done by local agency

Eval Notes: The facility had eight employees. The hazardous waste found here include: - Oily Rags - Used Oil - Waste antifreeze - Paint waste (Non-RCRA) - Flammable waste (acetone and paint) Manifests were available and waste was being picked up by Pacific Resources recovery. Test results were available for paint booth filters from October of 2018 from Bob's Filter services. A total metals test was conducted on the filter waste, the Barium exceeded the TTLC thresholds and required an STLC. A STLC was performed on Barium and the test indicated the waste paint booth filters were non-hazardous. Per the owner, Selvi, the paint booth filters are changed out on a quarterly basis. The dumpster inside the store and outside were checked. The facility had a couple of units that were contiguous. Please contact Shruthi Sill at ssill@ochca.com with regards to any questions.

Eval Division: Orange County Environmental Health  
Eval Program: HW  
Eval Source: CERS,

Map ID  
Direction  
Distance  
Elevation

MAP FINDINGS

Site

Database(s)

EDR ID Number  
EPA ID Number

**FIX AUTO BREA (Continued)**

**S124925453**

Affiliation:

Affiliation Type Desc: Parent Corporation  
Entity Name: Collision Center of Moreno Valley  
Entity Title: Not reported  
Affiliation Address: Not reported  
Affiliation City: Not reported  
Affiliation State: Not reported  
Affiliation Country: Not reported  
Affiliation Zip: Not reported  
Affiliation Phone: ,

Affiliation Type Desc: Environmental Contact  
Entity Name: SELVI RIZK  
Entity Title: Not reported  
Affiliation Address: 300 N ORANGE AVE  
Affiliation City: BREA  
Affiliation State: CA  
Affiliation Country: Not reported  
Affiliation Zip: 92821  
Affiliation Phone: ,

Affiliation Type Desc: Operator  
Entity Name: FIX AUTO BREA  
Entity Title: Not reported  
Affiliation Address: Not reported  
Affiliation City: Not reported  
Affiliation State: Not reported  
Affiliation Country: Not reported  
Affiliation Zip: Not reported  
Affiliation Phone: (951) 656-3600,

Affiliation Type Desc: CUPA District  
Entity Name: Orange County Env Health  
Entity Title: Not reported  
Affiliation Address: 1241 East Dyer RoadSuite 120  
Affiliation City: Santa Ana  
Affiliation State: CA  
Affiliation Country: Not reported  
Affiliation Zip: 92705-5611  
Affiliation Phone: (714) 433-6406,

Affiliation Type Desc: Facility Mailing Address  
Entity Name: Mailing Address  
Entity Title: Not reported  
Affiliation Address: 300 N ORANGE AVE  
Affiliation City: BREA  
Affiliation State: CA  
Affiliation Country: Not reported  
Affiliation Zip: 92821  
Affiliation Phone: ,

Affiliation Type Desc: Legal Owner  
Entity Name: MORENO VALLEY COLLISION INC  
Entity Title: Not reported  
Affiliation Address: 14441 COMMERCE CENTER DR  
Affiliation City: MORENO VALLEY  
Affiliation State: CA

Map ID  
Direction  
Distance  
Elevation

MAP FINDINGS

Site

Database(s)

EDR ID Number  
EPA ID Number

**FIX AUTO BREA (Continued)**

**S124925453**

Affiliation Country: United States  
Affiliation Zip: 92553  
Affiliation Phone: (951) 656-3600,  
  
Affiliation Type Desc: Document Preparer  
Entity Name: Andrew Smith, Western EHS Service, Inc.  
Entity Title: Not reported  
Affiliation Address: Not reported  
Affiliation City: Not reported  
Affiliation State: Not reported  
Affiliation Country: Not reported  
Affiliation Zip: Not reported  
Affiliation Phone: ,  
  
Affiliation Type Desc: Identification Signer  
Entity Name: SELVI RIZK  
Entity Title: Operator  
Affiliation Address: Not reported  
Affiliation City: Not reported  
Affiliation State: Not reported  
Affiliation Country: Not reported  
Affiliation Zip: Not reported  
Affiliation Phone: ,

**C36**  
**SSW**  
**< 1/8**  
**0.091 mi.**  
**478 ft.**

**1X BREA REDEVELOPMENT AGENCY**  
**257 N BREA BLVD**  
**BREA, CA 92821**

**LUST** **S112846435**  
**HWTS** **N/A**  
**HAZNET**

**Site 6 of 13 in cluster C**

**Relative:**  
**Lower**  
**Actual:**  
**383 ft.**

**ORANGE CO. LUST:**  
Name: BREA AUTO REPAIR  
Address: 257 N BREA BLVD  
City,State,Zip: BREA, CA 92621  
Region: ORANGE  
Facility Id: 90UT171  
Current Status: CLOSED  
Type of Closure: Closure certification issued  
Released Substance: Not reported  
Date Closed: 11/30/1998  
File Location: Local Agency

**HWTS:**  
Name: BREA AUTO REPAIR  
Address: 257 N BREA BLVD  
Address 2: Not reported  
City,State,Zip: BREA, CA 92621  
EPA ID: CAL000069543  
Inactive Date: 12/31/1899  
Create Date: 10/16/1992  
Last Act Date: Not reported  
Mailing Name: Not reported  
Mailing Address: 291 N ORANGE AVE  
Mailing Address 2: Not reported  
Mailing City,State,Zip: BREA, CA 928210000  
Owner Name: DOUGLAS MANN

Map ID  
Direction  
Distance  
Elevation

MAP FINDINGS

Site

Database(s)

EDR ID Number  
EPA ID Number

1X BREA REDEVELOPMENT AGENCY (Continued)

S112846435

Owner Address: 291 N ORANGE AVE  
Owner Address 2: Not reported  
Owner City,State,Zip: BREA, CA 926210000  
Owner Phone: Not reported  
Owner Fax: Not reported  
Contact Name: INACTIVE MOVED OUT 6/94  
Contact Address: Not reported  
Contact Address 2: Not reported  
City,State,Zip: Not reported  
Contact Phone: Not reported  
Contact Fax: Not reported  
Facility Status: Inactive  
Facility Type: PERMANENT  
Category: STATE  
Latitude: 33.69634  
Longitude: -117.892279

Name: 1X BREA REDEVELOPMENT AGENCY  
Address: 257 N BREA BLVD  
Address 2: Not reported  
City,State,Zip: BREA, CA 92821  
EPA ID: CAC000823760  
Inactive Date: 10/25/2000  
Create Date: 09/14/1992  
Last Act Date: Not reported  
Mailing Name: Not reported  
Mailing Address: 1 CIVIC CENTER CIR.  
Mailing Address 2: Not reported  
Mailing City,State,Zip: BREA, CA 926210000  
Owner Name: BREA REDEVELOPMENT AGENCY  
Owner Address: Not reported  
Owner Address 2: Not reported  
Owner City,State,Zip: Not reported  
Owner Phone: Not reported  
Owner Fax: Not reported  
Contact Name: JOHN HOGAN  
Contact Address: Not reported  
Contact Address 2: Not reported  
City,State,Zip: Not reported  
Contact Phone: Not reported  
Contact Fax: Not reported  
Facility Status: Inactive  
Facility Type: TEMPORARY  
Category: STATE  
Latitude: 33.922753  
Longitude: -117.897091

Name: BREA AUTO REPAIR  
Address: 257 N BREA BLVD  
Address 2: Not reported  
City,State,Zip: BREA, CA 92821  
EPA ID: CAL000017249  
Inactive Date: 12/31/1899  
Create Date: 11/14/1989  
Last Act Date: Not reported  
Mailing Name: Not reported  
Mailing Address: 291 NO ORANGE AVE

Map ID  
Direction  
Distance  
Elevation

MAP FINDINGS

Site

Database(s)

EDR ID Number  
EPA ID Number

**1X BREA REDEVELOPMENT AGENCY (Continued)**

**S112846435**

Mailing Address 2: Not reported  
Mailing City,State,Zip: BREA, CA 928210000  
Owner Name: MANN DOUGLAS  
Owner Address: Not reported  
Owner Address 2: Not reported  
Owner City,State,Zip: Not reported  
Owner Phone: Not reported  
Owner Fax: Not reported  
Contact Name: INACTIVE MOVED OUT 6/94  
Contact Address: Not reported  
Contact Address 2: Not reported  
City,State,Zip: Not reported  
Contact Phone: Not reported  
Contact Fax: Not reported  
Facility Status: Inactive  
Facility Type: PERMANENT  
Category: STATE  
Latitude: 33.922753  
Longitude: -117.897091

**HAZNET:**

Name: 1X BREA REDEVELOPMENT AGENCY  
Address: 257 N BREA BLVD  
Address 2: Not reported  
City,State,Zip: BREA, CA 928210000  
Contact: JOHN HOGAN  
Telephone: 7149907657  
Mailing Name: Not reported  
Mailing Address: 1 CIVIC CENTER CIR.

Year: 1993  
Gepaid: CAC000823760  
TSD EPA ID: CAD009007626  
CA Waste Code: 151 - Asbestos containing waste  
Disposal Method: D80 - Disposal, Land Fill  
Tons: 4.214

Year: 1992  
Gepaid: CAC000823760  
TSD EPA ID: CAD980883177  
CA Waste Code: 611 - Contaminated soil from site clean-up  
Disposal Method: R01 - Recycler  
Tons: 3.3712

Year: 1992  
Gepaid: CAC000823760  
TSD EPA ID: AZD049318009  
CA Waste Code: 343 - Unspecified organic liquid mixture  
Disposal Method: D99 - Disposal, Other  
Tons: 0.2293

**Additional Info:**

Year: 1993  
Gen EPA ID: CAC000823760

Map ID  
 Direction  
 Distance  
 Elevation

MAP FINDINGS

Site

Database(s)

EDR ID Number  
 EPA ID Number

**1X BREA REDEVELOPMENT AGENCY (Continued)**

**S112846435**

Shipment Date: 19930121  
 Creation Date: 9/5/1995 0:00:00  
 Receipt Date: 19930121  
 Manifest ID: 90815115  
 Trans EPA ID: CAD983604505  
 Trans Name: Not reported  
 Trans 2 EPA ID: Not reported  
 Trans 2 Name: Not reported  
 TSDf EPA ID: CAD009007626  
 Trans Name: Not reported  
 TSDf Alt EPA ID: Not reported  
 TSDf Alt Name: Not reported  
 Waste Code Description: 151 - Asbestos-containing waste  
 RCRA Code: Not reported  
 Meth Code: D80 - Disposal, Land Fill  
 Quantity Tons: 4.214  
 Waste Quantity: 5  
 Quantity Unit: Y  
 Additional Code 1: Not reported  
 Additional Code 2: Not reported  
 Additional Code 3: Not reported  
 Additional Code 4: Not reported  
 Additional Code 5: Not reported

**C37**  
**SSW**  
 < 1/8  
 0.091 mi.  
 478 ft.  
 Relative:  
 Lower  
 Actual:  
 383 ft.

**BREA AUTO RPR**  
**257 N BREA BLVD**  
**BREA, CA 92821**  
 Site 7 of 13 in cluster C

**RCRA-SQG** 1000596533  
**LUST** CAD983605064  
**FINDS**  
**ECHO**  
 Cortese  
**HIST CORTESE**  
**HWTS**  
**HAZNET**  
**CERS**

RCRA Listings:

Date Form Received by Agency: 19910909  
 Handler Name: Brea Auto Rpr  
 Handler Address: 257 N BREA BLVD  
 Handler City,State,Zip: BREA, CA 92821  
 EPA ID: CAD983605064  
 Contact Name: DOUG MANN  
 Contact Address: 257 N BREA BLVD  
 Contact City,State,Zip: BREA, CA 92621  
 Contact Telephone: 714-671-1881  
 Contact Fax: Not reported  
 Contact Email: Not reported  
 Contact Title: Not reported  
 EPA Region: 09  
 Land Type: Private  
 Federal Waste Generator Description: Small Quantity Generator  
 Non-Notifier: Not reported  
 Biennial Report Cycle: Not reported  
 Accessibility: Not reported  
 Active Site Indicator: Handler Activities  
 State District Owner: Not reported  
 State District: Not reported  
 Mailing Address: 257 N BREA BLVD  
 Mailing City,State,Zip: BREA, CA 92821



Map ID  
 Direction  
 Distance  
 Elevation

MAP FINDINGS

Site

Database(s)

EDR ID Number  
 EPA ID Number

**BREA AUTO RPR (Continued)**

**1000596533**

Owner Name:	Mann Doug
Owner Type:	Private
Operator Name:	Not reported
Operator Type:	Not reported
Short-Term Generator Activity:	No
Importer Activity:	No
Mixed Waste Generator:	No
Transporter Activity:	No
Transfer Facility Activity:	No
Recycler Activity with Storage:	No
Small Quantity On-Site Burner Exemption:	No
Smelting Melting and Refining Furnace Exemption:	No
Underground Injection Control:	No
Off-Site Waste Receipt:	No
Universal Waste Indicator:	No
Universal Waste Destination Facility:	No
Federal Universal Waste:	No
Active Site State-Reg Handler:	---
Federal Facility Indicator:	Not reported
Hazardous Secondary Material Indicator:	NN
Sub-Part K Indicator:	Not reported
2018 GPRA Permit Baseline:	Not on the Baseline
2018 GPRA Renewals Baseline:	Not on the Baseline
202 GPRA Corrective Action Baseline:	No
Subject to Corrective Action Universe:	No
Non-TSDFs Where RCRA CA has Been Imposed Universe:	No
Corrective Action Priority Ranking:	No NCAPS ranking
Environmental Control Indicator:	No
Institutional Control Indicator:	No
Human Exposure Controls Indicator:	N/A
Groundwater Controls Indicator:	N/A
Significant Non-Complier Universe:	No
Unaddressed Significant Non-Complier Universe:	No
Addressed Significant Non-Complier Universe:	No
Significant Non-Complier With a Compliance Schedule Universe:	No
Financial Assurance Required:	Not reported
Handler Date of Last Change:	20020627
Recognized Trader-Importer:	No
Recognized Trader-Exporter:	No
Importer of Spent Lead Acid Batteries:	No
Exporter of Spent Lead Acid Batteries:	No
Recycler Activity Without Storage:	Not reported
Manifest Broker:	Not reported
Sub-Part P Indicator:	No

Handler - Owner Operator:

Owner/Operator Indicator:	Owner
Owner/Operator Name:	MANN DOUG
Legal Status:	Private
Date Became Current:	Not reported
Date Ended Current:	Not reported
Owner/Operator Address:	257 N BREA BLVD
Owner/Operator City,State,Zip:	BREA, CA 92621
Owner/Operator Telephone:	714-761-1884
Owner/Operator Telephone Ext:	Not reported
Owner/Operator Fax:	Not reported

Map ID  
Direction  
Distance  
Elevation

MAP FINDINGS

Site

Database(s)

EDR ID Number  
EPA ID Number

**BREA AUTO RPR (Continued)**

**1000596533**

Owner/Operator Email: Not reported

Historic Generators:

Receive Date: 19910909  
Handler Name: BREA AUTO RPR  
Federal Waste Generator Description: Small Quantity Generator  
State District Owner: Not reported  
Large Quantity Handler of Universal Waste: No  
Recognized Trader Importer: No  
Recognized Trader Exporter: No  
Spent Lead Acid Battery Importer: No  
Spent Lead Acid Battery Exporter: No  
Current Record: Yes  
Non Storage Recycler Activity: Not reported  
Electronic Manifest Broker: Not reported

List of NAICS Codes and Descriptions:

NAICS Code: 811111  
NAICS Description: GENERAL AUTOMOTIVE REPAIR

Facility Has Received Notices of Violations:

Violations: No Violations Found

Evaluation Action Summary:

Evaluations: No Evaluations Found

LUST:

Name: BREA AUTO REPAIR  
Address: 257 BREA  
City,State,Zip: BREA, CA 92621  
Lead Agency: ORANGE COUNTY LOP  
Case Type: LUST Cleanup Site  
Geo Track: [http://geotracker.waterboards.ca.gov/profile\\_report.asp?global\\_id=T0605901217](http://geotracker.waterboards.ca.gov/profile_report.asp?global_id=T0605901217)  
Global Id: T0605901217  
Latitude: 33.9229221  
Longitude: -117.8969481  
Status: Completed - Case Closed  
Status Date: 11/30/1998  
Case Worker: TE  
RB Case Number: 083001601T  
Local Agency: ORANGE COUNTY LOP  
File Location: Local Agency  
Local Case Number: 90UT171  
Potential Media Affect: Soil  
Potential Contaminants of Concern: Gasoline  
EPA Region: 9  
Coordinate Source: Google Geocode  
Cuf Case: YES  
Quantity Released Gallons: 0  
Begin Date: 07/03/1990  
Leak Reported Date: 07/03/1990  
How Discovered: Tank Closure  
How Discovered Description: Not reported  
Discharge Source: Not reported

Map ID  
Direction  
Distance  
Elevation

MAP FINDINGS

Site

Database(s)

EDR ID Number  
EPA ID Number

**BREA AUTO RPR (Continued)**

**1000596533**

Discharge Cause: Not reported  
Stop Method: Close and Remove Tank  
Stop Description: Not reported  
No Further Action Date: 11/30/1998  
CA Water Watershed Name: San Gabriel River - Anaheim - La Habra (Split) (845.62)  
Dwr Groundwater Subbasin Name: Coastal Plain Of Orange County (8-001)  
Disadvantaged Community: Not reported  
CA Enviroscreen 3 Score: 51-55%  
CA Enviroscreen 4 Score: 40-45%  
Military DOD Site: No  
Facility Project Subtype: Not reported  
RWQCB Region: SANTA ANA RWQCB (REGION 8)  
Site History: Not reported

LUST:

Global Id: T0605901217  
Contact Type: Regional Board Caseworker  
Contact Name: MIGUEL OVIEDO  
Organization Name: SANTA ANA RWQCB (REGION 8)  
Address: 3737 Main Street, Suite 500  
City: RIVERSIDE  
Email: miguel.oviedo@waterboards.ca.gov  
Phone Number: 9517823238

Global Id: T0605901217  
Contact Type: Local Agency Caseworker - Primary Caseworker  
Contact Name: TAMARA ESCOBEDO  
Organization Name: ORANGE COUNTY LOP  
Address: 1241 EAST DYER ROAD SUITE 120  
City: SANTA ANA  
Email: tescobedo@ochca.com  
Phone Number: 7144336251

LUST:

Global Id: T0605901217  
Action Type: Other  
Date: 07/03/1990  
Action: Leak Discovery

Global Id: T0605901217  
Action Type: Other  
Date: 07/03/1990  
Action: Leak Reported

Global Id: T0605901217  
Action Type: ENFORCEMENT  
Date: 09/25/1998  
Action: LOP Case Closure Summary to RB

LUST:

Global Id: T0605901217  
Status: Open - Case Begin Date  
Status Date: 07/03/1990

Global Id: T0605901217  
Status: Completed - Case Closed  
Status Date: 11/30/1998

Map ID  
Direction  
Distance  
Elevation

MAP FINDINGS

Site

Database(s)

EDR ID Number  
EPA ID Number

**BREA AUTO RPR (Continued)**

**1000596533**

LUST REG 8:

Name:	BREA AUTO REPAIR
Address:	257 BREA
City:	BREA
Region:	8
County:	Orange
Regional Board:	Santa Ana Region
Facility Status:	Case Closed
Case Number:	083001601T
Local Case Num:	90UT171
Case Type:	Soil only
Substance:	Gasoline
Qty Leaked:	0
Abate Method:	Not reported
Cross Street:	Not reported
Enf Type:	Not reported
Funding:	Not reported
How Discovered:	Tank Closure
How Stopped:	Close Tank
Leak Cause:	Unknown
Leak Source:	Unknown
Global ID:	T0605901217
How Stopped Date:	9/9/9999
Enter Date:	Not reported
Date Confirmation of Leak Began:	Not reported
Date Preliminary Assessment Began:	Not reported
Discover Date:	7/3/1990
Enforcement Date:	Not reported
Close Date:	11/30/1998
Date Prelim Assessment Workplan Submitted:	Not reported
Date Pollution Characterization Began:	Not reported
Date Remediation Plan Submitted:	Not reported
Date Remedial Action Underway:	Not reported
Date Post Remedial Action Monitoring:	Not reported
Enter Date:	Not reported
GW Qualifies:	Not reported
Soil Qualifies:	Not reported
Operator:	Not reported
Facility Contact:	Not reported
Interim:	Not reported
Oversite Program:	LUST
Latitude:	33.9228537
Longitude:	-117.8969918
MTBE Date:	Not reported
Max MTBE GW:	Not reported
MTBE Concentration:	0
Max MTBE Soil:	Not reported
MTBE Fuel:	1
MTBE Tested:	Site NOT Tested for MTBE.Includes Unknown and Not Analyzed.
MTBE Class:	*
Staff:	TME
Staff Initials:	AD
Lead Agency:	Local Agency
Local Agency:	30000L
Hydr Basin #:	Not reported
Beneficial:	MUN
Priority:	Not reported

Map ID  
Direction  
Distance  
Elevation

MAP FINDINGS

Site

Database(s)

EDR ID Number  
EPA ID Number

**BREA AUTO RPR (Continued)**

**1000596533**

Cleanup Fund Id: Not reported  
Work Suspended: Not reported  
Summary: Not reported

**FINDS:**

Registry ID: 110006482252

[Click Here for FRS Facility Detail Report:](#)

**Environmental Interest/Information System:**

The Resource Conservation and Recovery Act Information System (RCRAInfo) is EPA's comprehensive information system in support of the Resource Conservation and Recovery Act (RCRA) of 1976 and the Hazardous and Solid Waste Amendments (HSWA) of 1984. It tracks many types of information about generators, transporters, treaters, storers, and disposers of hazardous waste.

The California Environmental Protection Agency (CalEPA) has recently implemented a new data warehouse system (nSite). This data warehouse combines and merges facility and site information from five different systems managed within CalEPA. The five systems are: California Environmental Reporting System (CERS), EnviroStor, GeoTracker, California Integrated Water Quality System (CIWQS), and Toxic Release Inventory (TRI).

[Click this hyperlink](#) while viewing on your computer to access additional FINDS: detail in the EDR Site Report.

**ECHO:**

Envid: 1000596533  
Registry ID: 110006482252  
DFR URL: <http://echo.epa.gov/detailed-facility-report?fid=110006482252>  
Name: BREA AUTO RPR  
Address: 257 N BREA BLVD  
City,State,Zip: BREA, CA 92821

**CORTESE:**

Name: BREA AUTO REPAIR  
Address: 257 BREA  
City,State,Zip: BREA, CA 92621  
Region: CORTESE  
Envirostor Id: Not reported  
Global ID: T0605901217  
Site/Facility Type: LUST CLEANUP SITE  
Cleanup Status: COMPLETED - CASE CLOSED  
Status Date: Not reported  
Site Code: Not reported  
Latitude: Not reported  
Longitude: Not reported  
Owner: Not reported  
Enf Type: Not reported  
Swat R: Not reported  
Flag: active  
Order No: Not reported  
Waste Discharge System No: Not reported  
Effective Date: Not reported  
Region 2: Not reported  
WID Id: Not reported

Map ID  
Direction  
Distance  
Elevation

MAP FINDINGS

Site

Database(s)

EDR ID Number  
EPA ID Number

**BREA AUTO RPR (Continued)**

**1000596533**

Solid Waste Id No: Not reported  
Waste Management Uit Name: Not reported  
File Name: Active Open

**HIST CORTESE:**

edr\_fname: BREA AUTO REPAIR  
edr\_fadd1: 257  
City,State,Zip: BREA, CA 92621  
Region: CORTESE  
Facility County Code: 30  
Reg By: LTNKA  
Reg Id: 083001601T

**HWTS:**

Name: BREA AUTO RPR  
Address: 257 N BREA BLVD  
Address 2: Not reported  
City,State,Zip: BREA, CA 92621  
EPA ID: CAD983605064  
Inactive Date: 06/30/1999  
Create Date: 09/09/1991  
Last Act Date: Not reported  
Mailing Name: Not reported  
Mailing Address: 291 NO ORANGE AVENUE  
Mailing Address 2: Not reported  
Mailing City,State,Zip: BREA, CA 928210000  
Owner Name: CITY OF BREA  
Owner Address: NUMBER ONE CIVIC CENTER CIRCLE  
Owner Address 2: Not reported  
Owner City,State,Zip: BREA, CA 928210000  
Owner Phone: Not reported  
Owner Fax: Not reported  
Contact Name: DOUG MANN  
Contact Address: INACTIVE PER VQ01 - BMI  
Contact Address 2: Not reported  
City,State,Zip: 999990000  
Contact Phone: Not reported  
Contact Fax: Not reported  
Facility Status: Inactive  
Facility Type: PERMANENT  
Category: FEDERAL  
Latitude: 33.922285  
Longitude: -117.897019

**HAZNET:**

Name: BREA AUTO RPR  
Address: 257 N BREA BLVD  
Address 2: Not reported  
City,State,Zip: BREA, CA 926210000  
Contact: DOUG MANN  
Telephone: --  
Mailing Name: Not reported  
Mailing Address: 291 NO ORANGE AVENUE  
  
Year: 2006  
Gepaid: CAD983605064

Map ID  
Direction  
Distance  
Elevation

MAP FINDINGS

Site

Database(s)

EDR ID Number  
EPA ID Number

**BREA AUTO RPR (Continued)**

**1000596533**

TSD EPA ID:	CAD099452708
CA Waste Code:	221 - Waste oil and mixed oil
Disposal Method:	H039 - Other Recovery Of Reclamation For Reuse Including Acid Regeneration, Organics Recovery Ect
Tons:	1.672
Year:	2006
Gepaid:	CAD983605064
TSD EPA ID:	CAD099452708
CA Waste Code:	134 - Aqueous solution with total organic residues less than 10 percent
Disposal Method:	R01 - Recycler
Tons:	0.231
Year:	2006
Gepaid:	CAD983605064
TSD EPA ID:	CAD099452708
CA Waste Code:	221 - Waste oil and mixed oil
Disposal Method:	R01 - Recycler
Tons:	4.142
Year:	2006
Gepaid:	CAD983605064
TSD EPA ID:	CAD099452708
CA Waste Code:	135 - Unspecified aqueous solution
Disposal Method:	R01 - Recycler
Tons:	0.231
Year:	2005
Gepaid:	CAD983605064
TSD EPA ID:	CAD981694420
CA Waste Code:	221 - Waste oil and mixed oil
Disposal Method:	R01 - Recycler
Tons:	1.672
Year:	2005
Gepaid:	CAD983605064
TSD EPA ID:	CAD981694420
CA Waste Code:	135 - Unspecified aqueous solution
Disposal Method:	R01 - Recycler
Tons:	0.231
Year:	2005
Gepaid:	CAD983605064
TSD EPA ID:	CAD981696420
CA Waste Code:	221 - Waste oil and mixed oil
Disposal Method:	R01 - Recycler
Tons:	1.672
Year:	2005
Gepaid:	CAD983605064
TSD EPA ID:	CAD981696420
CA Waste Code:	221 - Waste oil and mixed oil
Disposal Method:	H01 - Transfer Station
Tons:	0.836
Year:	2005

Map ID  
Direction  
Distance  
Elevation

MAP FINDINGS

Site

Database(s)

EDR ID Number  
EPA ID Number

**BREA AUTO RPR (Continued)**

**1000596533**

Gepaid: CAD983605064  
TSD EPA ID: CAD981694420  
CA Waste Code: 221 - Waste oil and mixed oil  
Disposal Method: H01 - Transfer Station  
Tons: 0.836

Year: 2005  
Gepaid: CAD983605064  
TSD EPA ID: CAD099452708  
CA Waste Code: 221 - Waste oil and mixed oil  
Disposal Method: R01 - Recycler  
Tons: 0.76

[Click this hyperlink](#) while viewing on your computer to access  
17 additional CA HAZNET: record(s) in the EDR Site Report.

Additional Info:

Year: 2006  
Gen EPA ID: CAD983605064

Shipment Date: 20061113  
Creation Date: 3/30/2007 13:32:41  
Receipt Date: 20061113  
Manifest ID: 001453615JJK  
Trans EPA ID: CAR000164020  
Trans Name: FONTANA ENVIRONMENTAL SERVICES  
Trans 2 EPA ID: Not reported  
Trans 2 Name: Not reported  
TSDf EPA ID: CAD099452708  
Trans Name: INDUSTRIAL SERVICE OIL CO  
TSDf Alt EPA ID: Not reported  
TSDf Alt Name: Not reported  
Waste Code Description: 221 - Waste oil and mixed oil  
RCRA Code: Not reported  
Meth Code: H039 - Other Recovery Of Reclamation For Reuse Including Acid  
Regeneration, Organics Recovery Ect  
Quantity Tons: 0.836  
Waste Quantity: 220  
Quantity Unit: G  
Additional Code 1: Not reported  
Additional Code 2: Not reported  
Additional Code 3: Not reported  
Additional Code 4: Not reported  
Additional Code 5: Not reported

Shipment Date: 20060915  
Creation Date: 3/30/2007 13:31:11  
Receipt Date: 20060927  
Manifest ID: 001453550JJK  
Trans EPA ID: CAR000164020  
Trans Name: FONTANA ENVIRONMENTAL SERVICES  
Trans 2 EPA ID: Not reported  
Trans 2 Name: Not reported  
TSDf EPA ID: CAD099452708  
Trans Name: INDUSTRIAL SERVICE OIL CO  
TSDf Alt EPA ID: Not reported



Map ID  
Direction  
Distance  
Elevation

MAP FINDINGS

Site

Database(s)

EDR ID Number  
EPA ID Number

**BREA AUTO RPR (Continued)**

**1000596533**

TSDF Alt Name: Not reported  
Waste Code Description: 221 - Waste oil and mixed oil  
RCRA Code: Not reported  
Meth Code: H039 - Other Recovery Of Reclamation For Reuse Including Acid  
Regeneration, Organics Recovery Ect  
Quantity Tons: 0.836  
Waste Quantity: 220  
Quantity Unit: G  
Additional Code 1: Not reported  
Additional Code 2: Not reported  
Additional Code 3: Not reported  
Additional Code 4: Not reported  
Additional Code 5: Not reported

Shipment Date: 20060721  
Creation Date: 9/27/2006 18:33:49  
Receipt Date: 20060809  
Manifest ID: 24813834  
Trans EPA ID: CAR000164020  
Trans Name: FONTANA ENVIRONMENTAL SERVICES  
Trans 2 EPA ID: Not reported  
Trans 2 Name: Not reported  
TSDF EPA ID: CAD099452708  
Trans Name: INDUSTRIAL SERVICE OIL CO  
TSDF Alt EPA ID: CAD099452708  
TSDF Alt Name: Not reported  
Waste Code Description: 221 - Waste oil and mixed oil  
RCRA Code: Not reported  
Meth Code: R01 - Recycler  
Quantity Tons: 0.95  
Waste Quantity: 250  
Quantity Unit: G  
Additional Code 1: Not reported  
Additional Code 2: Not reported  
Additional Code 3: Not reported  
Additional Code 4: Not reported  
Additional Code 5: Not reported

Shipment Date: 20060718  
Creation Date: 9/8/2006 18:33:59  
Receipt Date: 20060718  
Manifest ID: 24813626  
Trans EPA ID: CAR000164020  
Trans Name: FONTANA ENVIRONMENTAL SERVICES  
Trans 2 EPA ID: Not reported  
Trans 2 Name: Not reported  
TSDF EPA ID: CAD099452708  
Trans Name: INDUSTRIAL SERVICE OIL CO  
TSDF Alt EPA ID: CAD099452708  
TSDF Alt Name: Not reported  
Waste Code Description: 135 - Unspecified aqueous solution  
RCRA Code: Not reported  
Meth Code: R01 - Recycler  
Quantity Tons: 0.231  
Waste Quantity: 55  
Quantity Unit: G  
Additional Code 1: Not reported

Map ID  
Direction  
Distance  
Elevation

MAP FINDINGS

Site

Database(s)

EDR ID Number  
EPA ID Number

**BREA AUTO RPR (Continued)**

**1000596533**

Additional Code 2:	Not reported
Additional Code 3:	Not reported
Additional Code 4:	Not reported
Additional Code 5:	Not reported
Shipment Date:	20060602
Creation Date:	12/20/2006 18:30:06
Receipt Date:	20060602
Manifest ID:	24813779
Trans EPA ID:	CAR000164020
Trans Name:	FONTANA ENVIRONMENTAL SERVICES
Trans 2 EPA ID:	Not reported
Trans 2 Name:	Not reported
TSDf EPA ID:	CAD099452708
Trans Name:	INDUSTRIAL SERVICE OIL CO
TSDf Alt EPA ID:	CAD099452708
TSDf Alt Name:	Not reported
Waste Code Description:	221 - Waste oil and mixed oil
RCRA Code:	Not reported
Meth Code:	R01 - Recycler
Quantity Tons:	0.836
Waste Quantity:	220
Quantity Unit:	G
Additional Code 1:	Not reported
Additional Code 2:	Not reported
Additional Code 3:	Not reported
Additional Code 4:	Not reported
Additional Code 5:	Not reported
Shipment Date:	20060419
Creation Date:	7/29/2006 18:34:05
Receipt Date:	20060424
Manifest ID:	24813749
Trans EPA ID:	CAR000164020
Trans Name:	FONTANA ENVIRONMENTAL SERVICES
Trans 2 EPA ID:	Not reported
Trans 2 Name:	Not reported
TSDf EPA ID:	CAD099452708
Trans Name:	INDUSTRIAL SERVICE OIL CO
TSDf Alt EPA ID:	CAD099452708
TSDf Alt Name:	Not reported
Waste Code Description:	221 - Waste oil and mixed oil
RCRA Code:	Not reported
Meth Code:	R01 - Recycler
Quantity Tons:	0.836
Waste Quantity:	220
Quantity Unit:	G
Additional Code 1:	Not reported
Additional Code 2:	Not reported
Additional Code 3:	Not reported
Additional Code 4:	Not reported
Additional Code 5:	Not reported
Shipment Date:	20060313
Creation Date:	7/14/2006 18:30:33
Receipt Date:	20060313
Manifest ID:	24813707

Map ID  
Direction  
Distance  
Elevation

MAP FINDINGS

Site

Database(s)

EDR ID Number  
EPA ID Number

**BREA AUTO RPR (Continued)**

**1000596533**

Trans EPA ID:	CAR000164020
Trans Name:	FONTANA ENVIRONMENTAL SERVICES
Trans 2 EPA ID:	Not reported
Trans 2 Name:	Not reported
TSDf EPA ID:	CAD099452708
Trans Name:	INDUSTRIAL SERVICE OIL CO
TSDf Alt EPA ID:	CAD099452708
TSDf Alt Name:	Not reported
Waste Code Description:	221 - Waste oil and mixed oil
RCRA Code:	Not reported
Meth Code:	R01 - Recycler
Quantity Tons:	0.76
Waste Quantity:	200
Quantity Unit:	G
Additional Code 1:	Not reported
Additional Code 2:	Not reported
Additional Code 3:	Not reported
Additional Code 4:	Not reported
Additional Code 5:	Not reported
Shipment Date:	20060313
Creation Date:	7/14/2006 18:30:33
Receipt Date:	20060313
Manifest ID:	24813707
Trans EPA ID:	CAR000164020
Trans Name:	FONTANA ENVIRONMENTAL SERVICES
Trans 2 EPA ID:	Not reported
Trans 2 Name:	Not reported
TSDf EPA ID:	CAD099452708
Trans Name:	INDUSTRIAL SERVICE OIL CO
TSDf Alt EPA ID:	CAD099452708
TSDf Alt Name:	Not reported
Waste Code Description:	134 - Aqueous solution with <10% total organic residues
RCRA Code:	Not reported
Meth Code:	R01 - Recycler
Quantity Tons:	0.231
Waste Quantity:	55
Quantity Unit:	G
Additional Code 1:	Not reported
Additional Code 2:	Not reported
Additional Code 3:	Not reported
Additional Code 4:	Not reported
Additional Code 5:	Not reported
Shipment Date:	20060126
Creation Date:	7/11/2006 18:33:41
Receipt Date:	20060127
Manifest ID:	24813671
Trans EPA ID:	CAR000164020
Trans Name:	FONTANA ENVIRONMENTAL SERVICES
Trans 2 EPA ID:	Not reported
Trans 2 Name:	Not reported
TSDf EPA ID:	CAD099452708
Trans Name:	INDUSTRIAL SERVICE OIL CO
TSDf Alt EPA ID:	CAD099452708
TSDf Alt Name:	Not reported
Waste Code Description:	221 - Waste oil and mixed oil

Map ID  
Direction  
Distance  
Elevation

MAP FINDINGS

Site

Database(s)

EDR ID Number  
EPA ID Number

**BREA AUTO RPR (Continued)**

**1000596533**

RCRA Code: Not reported  
Meth Code: R01 - Recycler  
Quantity Tons: 0.76  
Waste Quantity: 200  
Quantity Unit: G  
Additional Code 1: Not reported  
Additional Code 2: Not reported  
Additional Code 3: Not reported  
Additional Code 4: Not reported  
Additional Code 5: Not reported

Additional Info:

Year: 2005  
Gen EPA ID: CAD983605064

Shipment Date: 20051208  
Creation Date: 7/12/2006 18:32:38  
Receipt Date: 20051214  
Manifest ID: 24813637  
Trans EPA ID: CAR000164020  
Trans Name: FONTANA ENVIRONMENTAL SERVICES  
Trans 2 EPA ID: Not reported  
Trans 2 Name: Not reported  
TSDf EPA ID: CAD099452708  
Trans Name: INDUSTRIAL SERVICE OIL CO  
TSDf Alt EPA ID: CAD099452708  
TSDf Alt Name: Not reported  
Waste Code Description: 221 - Waste oil and mixed oil  
RCRA Code: Not reported  
Meth Code: R01 - Recycler  
Quantity Tons: 0.76  
Waste Quantity: 200  
Quantity Unit: G  
Additional Code 1: Not reported  
Additional Code 2: Not reported  
Additional Code 3: Not reported  
Additional Code 4: Not reported  
Additional Code 5: Not reported

Shipment Date: 20051018  
Creation Date: 5/24/2006 18:32:16  
Receipt Date: 20051027  
Manifest ID: 24183962  
Trans EPA ID: CAR000164020  
Trans Name: FONTANA ENVIRONMENTAL SERVICES  
Trans 2 EPA ID: Not reported  
Trans 2 Name: Not reported  
TSDf EPA ID: CAD981694420  
Trans Name: EVERGREEN ENVIRONMENTAL SERVICES  
TSDf Alt EPA ID: CAD981696420  
TSDf Alt Name: Not reported  
Waste Code Description: 221 - Waste oil and mixed oil  
RCRA Code: Not reported  
Meth Code: H01 - Transfer Station  
Quantity Tons: 0.836  
Waste Quantity: 220  
Quantity Unit: G

Map ID  
Direction  
Distance  
Elevation

MAP FINDINGS

Site

Database(s)

EDR ID Number  
EPA ID Number

**BREA AUTO RPR (Continued)**

**1000596533**

Additional Code 1:	Not reported
Additional Code 2:	Not reported
Additional Code 3:	Not reported
Additional Code 4:	Not reported
Additional Code 5:	Not reported
Shipment Date:	20050812
Creation Date:	10/27/2005 10:10:50
Receipt Date:	20050812
Manifest ID:	24183902
Trans EPA ID:	CAL921764910
Trans Name:	FONTANA ENVIRONMENTAL SERVICES
Trans 2 EPA ID:	Not reported
Trans 2 Name:	Not reported
TSDf EPA ID:	CAD981694420
Trans Name:	EVERGREEN ENVIRONMENTAL SERV
TSDf Alt EPA ID:	CAD981694420
TSDf Alt Name:	Not reported
Waste Code Description:	221 - Waste oil and mixed oil
RCRA Code:	Not reported
Meth Code:	H01 - Transfer Station
Quantity Tons:	0.836
Waste Quantity:	220
Quantity Unit:	G
Additional Code 1:	Not reported
Additional Code 2:	Not reported
Additional Code 3:	Not reported
Additional Code 4:	Not reported
Additional Code 5:	Not reported
Shipment Date:	20050627
Creation Date:	10/27/2005 10:09:28
Receipt Date:	20050627
Manifest ID:	24183851
Trans EPA ID:	CAL921764910
Trans Name:	FONTANA ENVIRONMENTAL SERVICES
Trans 2 EPA ID:	Not reported
Trans 2 Name:	Not reported
TSDf EPA ID:	CAD981694420
Trans Name:	EVERGREEN ENVIRONMENTAL SERV
TSDf Alt EPA ID:	CAD981694420
TSDf Alt Name:	Not reported
Waste Code Description:	221 - Waste oil and mixed oil
RCRA Code:	Not reported
Meth Code:	R01 - Recycler
Quantity Tons:	0.836
Waste Quantity:	220
Quantity Unit:	G
Additional Code 1:	Not reported
Additional Code 2:	Not reported
Additional Code 3:	Not reported
Additional Code 4:	Not reported
Additional Code 5:	Not reported
Shipment Date:	20050503
Creation Date:	7/27/2005 10:48:47
Receipt Date:	20050503

Map ID  
Direction  
Distance  
Elevation

MAP FINDINGS

Site

Database(s)

EDR ID Number  
EPA ID Number

**BREA AUTO RPR (Continued)**

**1000596533**

Manifest ID: 24183815  
Trans EPA ID: CAL921764910  
Trans Name: FONTANA ENVIRONMENTAL SERVICES  
Trans 2 EPA ID: Not reported  
Trans 2 Name: Not reported  
TSDf EPA ID: CAD981694420  
Trans Name: EVERGREEN ENVIRONMENTAL SERV  
TSDf Alt EPA ID: CAD981694420  
TSDf Alt Name: Not reported  
Waste Code Description: 221 - Waste oil and mixed oil  
RCRA Code: EXEM  
Meth Code: R01 - Recycler  
Quantity Tons: 0.836  
Waste Quantity: 220  
Quantity Unit: G  
Additional Code 1: Not reported  
Additional Code 2: Not reported  
Additional Code 3: Not reported  
Additional Code 4: Not reported  
Additional Code 5: Not reported

Shipment Date: 20050503  
Creation Date: 7/27/2005 10:48:47  
Receipt Date: 20050503  
Manifest ID: 24183815  
Trans EPA ID: CAL921764910  
Trans Name: FONTANA ENVIRONMENTAL SERVICES  
Trans 2 EPA ID: Not reported  
Trans 2 Name: Not reported  
TSDf EPA ID: CAD981694420  
Trans Name: EVERGREEN ENVIRONMENTAL SERV  
TSDf Alt EPA ID: CAD981694420  
TSDf Alt Name: Not reported  
Waste Code Description: 135 - Unspecified aqueous solution  
RCRA Code: NA  
Meth Code: R01 - Recycler  
Quantity Tons: 0.231  
Waste Quantity: 55  
Quantity Unit: G  
Additional Code 1: Not reported  
Additional Code 2: Not reported  
Additional Code 3: Not reported  
Additional Code 4: Not reported  
Additional Code 5: Not reported

Shipment Date: 20050317  
Creation Date: 7/21/2005 18:31:13  
Receipt Date: 20050322  
Manifest ID: 24183759  
Trans EPA ID: CAL921764910  
Trans Name: FONTANA ENVIRONMENTAL SERVICES  
Trans 2 EPA ID: Not reported  
Trans 2 Name: Not reported  
TSDf EPA ID: CAD981694420  
Trans Name: EVERGREEN ENVIRONMENTAL SERV  
TSDf Alt EPA ID: CAD981696420  
TSDf Alt Name: Not reported

Map ID  
Direction  
Distance  
Elevation

MAP FINDINGS

Site

Database(s)

EDR ID Number  
EPA ID Number

**BREA AUTO RPR (Continued)**

**1000596533**

Waste Code Description: 221 - Waste oil and mixed oil  
RCRA Code: EXEM  
Meth Code: R01 - Recycler  
Quantity Tons: 0.836  
Waste Quantity: 220  
Quantity Unit: G  
Additional Code 1: Not reported  
Additional Code 2: Not reported  
Additional Code 3: Not reported  
Additional Code 4: Not reported  
Additional Code 5: Not reported

Shipment Date: 20050118  
Creation Date: 6/3/2005 18:31:06  
Receipt Date: 20050120  
Manifest ID: 24183696  
Trans EPA ID: CAL921764910  
Trans Name: FONTANA ENVIRONMENTAL SERVICES  
Trans 2 EPA ID: Not reported  
Trans 2 Name: Not reported  
TSDf EPA ID: CAD981694420  
Trans Name: EVERGREEN ENVIRONMENTAL SERV  
TSDf Alt EPA ID: CAD981696420  
TSDf Alt Name: Not reported  
Waste Code Description: 221 - Waste oil and mixed oil  
RCRA Code: EXEM  
Meth Code: R01 - Recycler  
Quantity Tons: 0.836  
Waste Quantity: 220  
Quantity Unit: G  
Additional Code 1: Not reported  
Additional Code 2: Not reported  
Additional Code 3: Not reported  
Additional Code 4: Not reported  
Additional Code 5: Not reported

Additional Info:

Year: 2004  
Gen EPA ID: CAD983605064

Shipment Date: 20041118  
Creation Date: 2/17/2005 18:31:05  
Receipt Date: 20041118  
Manifest ID: 24183641  
Trans EPA ID: CAL921764910  
Trans Name: FONTANA ENVIRONMENTAL SERVICES  
Trans 2 EPA ID: Not reported  
Trans 2 Name: Not reported  
TSDf EPA ID: CAD981694420  
Trans Name: EVERGREEN ENVIRONMENTAL SERV  
TSDf Alt EPA ID: CAD981696420  
TSDf Alt Name: Not reported  
Waste Code Description: 221 - Waste oil and mixed oil  
RCRA Code: EXEM  
Meth Code: R01 - Recycler  
Quantity Tons: 0.836  
Waste Quantity: 220

Map ID  
Direction  
Distance  
Elevation

MAP FINDINGS

Site

Database(s)

EDR ID Number  
EPA ID Number

**BREA AUTO RPR (Continued)**

**1000596533**

Quantity Unit:	G
Additional Code 1:	Not reported
Additional Code 2:	Not reported
Additional Code 3:	Not reported
Additional Code 4:	Not reported
Additional Code 5:	Not reported
Shipment Date:	20040909
Creation Date:	12/28/2004 14:47:40
Receipt Date:	20040914
Manifest ID:	22599162
Trans EPA ID:	CAL921764910
Trans Name:	FONTANA ENVIRONMENTAL SERVICES
Trans 2 EPA ID:	Not reported
Trans 2 Name:	Not reported
TSDf EPA ID:	CAD981694420
Trans Name:	EVERGREEN ENVIRONMENTAL SERV
TSDf Alt EPA ID:	CAD981694420
TSDf Alt Name:	Not reported
Waste Code Description:	221 - Waste oil and mixed oil
RCRA Code:	EXEM
Meth Code:	R01 - Recycler
Quantity Tons:	0.76
Waste Quantity:	200
Quantity Unit:	G
Additional Code 1:	Not reported
Additional Code 2:	Not reported
Additional Code 3:	Not reported
Additional Code 4:	Not reported
Additional Code 5:	Not reported
Shipment Date:	20040721
Creation Date:	11/1/2004 12:36:11
Receipt Date:	20040721
Manifest ID:	22599124
Trans EPA ID:	CAL921764910
Trans Name:	FONTANA ENVIRONMENTAL SERVICES
Trans 2 EPA ID:	Not reported
Trans 2 Name:	Not reported
TSDf EPA ID:	CAD981694420
Trans Name:	EVERGREEN ENVIRONMENTAL SERV
TSDf Alt EPA ID:	CAD981696420
TSDf Alt Name:	Not reported
Waste Code Description:	221 - Waste oil and mixed oil
RCRA Code:	EXEM
Meth Code:	R01 - Recycler
Quantity Tons:	0.627
Waste Quantity:	165
Quantity Unit:	G
Additional Code 1:	Not reported
Additional Code 2:	Not reported
Additional Code 3:	Not reported
Additional Code 4:	Not reported
Additional Code 5:	Not reported
Shipment Date:	20040525
Creation Date:	10/15/2004 10:47:43



Map ID  
Direction  
Distance  
Elevation

MAP FINDINGS

Site

Database(s)

EDR ID Number  
EPA ID Number

**BREA AUTO RPR (Continued)**

**1000596533**

Receipt Date: 20040526  
Manifest ID: 22599067  
Trans EPA ID: CAL921764910  
Trans Name: FONTANA ENVIRONMENTAL SERVICES  
Trans 2 EPA ID: Not reported  
Trans 2 Name: Not reported  
TSDf EPA ID: CAD981694420  
Trans Name: EVERGREEN ENVIRONMENTAL SERV  
TSDf Alt EPA ID: CAD981696420  
TSDf Alt Name: Not reported  
Waste Code Description: 221 - Waste oil and mixed oil  
RCRA Code: Not reported  
Meth Code: R01 - Recycler  
Quantity Tons: 0.836  
Waste Quantity: 220  
Quantity Unit: G  
Additional Code 1: Not reported  
Additional Code 2: Not reported  
Additional Code 3: Not reported  
Additional Code 4: Not reported  
Additional Code 5: Not reported

Shipment Date: 20040401  
Creation Date: 10/14/2004 7:35:58  
Receipt Date: 20040406  
Manifest ID: 22599024  
Trans EPA ID: CAL921764910  
Trans Name: FONTANA ENVIRONMENTAL SERVICES  
Trans 2 EPA ID: Not reported  
Trans 2 Name: Not reported  
TSDf EPA ID: CAD981694420  
Trans Name: EVERGREEN ENVIRONMENTAL SERV  
TSDf Alt EPA ID: CAD981694420  
TSDf Alt Name: Not reported  
Waste Code Description: 221 - Waste oil and mixed oil  
RCRA Code: Not reported  
Meth Code: R01 - Recycler  
Quantity Tons: 0.836  
Waste Quantity: 220  
Quantity Unit: G  
Additional Code 1: Not reported  
Additional Code 2: Not reported  
Additional Code 3: Not reported  
Additional Code 4: Not reported  
Additional Code 5: Not reported

Shipment Date: 20040218  
Creation Date: 8/20/2004 9:31:41  
Receipt Date: 20040218  
Manifest ID: 22598988  
Trans EPA ID: CAL921764910  
Trans Name: FONTANA ENVIRONMENTAL SERVICES  
Trans 2 EPA ID: Not reported  
Trans 2 Name: Not reported  
TSDf EPA ID: CAD099452708  
Trans Name: INDUSTRIAL SERVICE OIL CO  
TSDf Alt EPA ID: CAD099452708

Map ID  
Direction  
Distance  
Elevation

MAP FINDINGS

Site

Database(s)

EDR ID Number  
EPA ID Number

**BREA AUTO RPR (Continued)**

**1000596533**

TSDF Alt Name: Not reported  
Waste Code Description: 221 - Waste oil and mixed oil  
RCRA Code: Not reported  
Meth Code: R01 - Recycler  
Quantity Tons: 0.76  
Waste Quantity: 200  
Quantity Unit: G  
Additional Code 1: Not reported  
Additional Code 2: Not reported  
Additional Code 3: Not reported  
Additional Code 4: Not reported  
Additional Code 5: Not reported

Shipment Date: 20040105  
Creation Date: 8/12/2004 8:09:46  
Receipt Date: 20040106  
Manifest ID: 22598934  
Trans EPA ID: CAL921764910  
Trans Name: FONTANA ENVIRONMENTAL SERVICES  
Trans 2 EPA ID: Not reported  
Trans 2 Name: Not reported  
TSDF EPA ID: CAD099452708  
Trans Name: INDUSTRIAL SERVICE OIL CO  
TSDF Alt EPA ID: CAD099452708  
TSDF Alt Name: Not reported  
Waste Code Description: 221 - Waste oil and mixed oil  
RCRA Code: Not reported  
Meth Code: R01 - Recycler  
Quantity Tons: 0.76  
Waste Quantity: 200  
Quantity Unit: G  
Additional Code 1: Not reported  
Additional Code 2: Not reported  
Additional Code 3: Not reported  
Additional Code 4: Not reported  
Additional Code 5: Not reported

Additional Info:

Year: 2003  
Gen EPA ID: CAD983605064

Shipment Date: 20031112  
Creation Date: 8/5/2004 10:14:17  
Receipt Date: 20031117  
Manifest ID: 22598897  
Trans EPA ID: CAL921764910  
Trans Name: FONTANA ENVIRONMENTAL SERVICES  
Trans 2 EPA ID: Not reported  
Trans 2 Name: Not reported  
TSDF EPA ID: CAD099452708  
Trans Name: INDUSTRIAL SERVICE OIL CO  
TSDF Alt EPA ID: CAD099452708  
TSDF Alt Name: Not reported  
Waste Code Description: 221 - Waste oil and mixed oil  
RCRA Code: Not reported  
Meth Code: R01 - Recycler  
Quantity Tons: 0.836

Map ID  
Direction  
Distance  
Elevation

MAP FINDINGS

Site

Database(s)

EDR ID Number  
EPA ID Number

**BREA AUTO RPR (Continued)**

**1000596533**

Waste Quantity:	220
Quantity Unit:	G
Additional Code 1:	Not reported
Additional Code 2:	Not reported
Additional Code 3:	Not reported
Additional Code 4:	Not reported
Additional Code 5:	Not reported
Shipment Date:	20030924
Creation Date:	7/13/2004 10:48:19
Receipt Date:	20030924
Manifest ID:	22598850
Trans EPA ID:	CAL921764910
Trans Name:	FONTANA ENVIRONMENTAL SERVICES
Trans 2 EPA ID:	Not reported
Trans 2 Name:	Not reported
TSDf EPA ID:	CAD099452708
Trans Name:	INDUSTRIAL SERVICE OIL CO
TSDf Alt EPA ID:	CAD099452708
TSDf Alt Name:	Not reported
Waste Code Description:	221 - Waste oil and mixed oil
RCRA Code:	Not reported
Meth Code:	R01 - Recycler
Quantity Tons:	0.836
Waste Quantity:	220
Quantity Unit:	G
Additional Code 1:	Not reported
Additional Code 2:	Not reported
Additional Code 3:	Not reported
Additional Code 4:	Not reported
Additional Code 5:	Not reported
Shipment Date:	20030805
Creation Date:	7/28/2004 10:45:53
Receipt Date:	20030814
Manifest ID:	22598801
Trans EPA ID:	CAL921764910
Trans Name:	Not reported
Trans 2 EPA ID:	Not reported
Trans 2 Name:	Not reported
TSDf EPA ID:	CAD099452708
Trans Name:	Not reported
TSDf Alt EPA ID:	CAD099452708
TSDf Alt Name:	Not reported
Waste Code Description:	221 - Waste oil and mixed oil
RCRA Code:	Not reported
Meth Code:	R01 - Recycler
Quantity Tons:	0.836
Waste Quantity:	220
Quantity Unit:	G
Additional Code 1:	Not reported
Additional Code 2:	Not reported
Additional Code 3:	Not reported
Additional Code 4:	Not reported
Additional Code 5:	Not reported
Shipment Date:	20030630

Map ID  
Direction  
Distance  
Elevation

MAP FINDINGS

Site

Database(s)

EDR ID Number  
EPA ID Number

**BREA AUTO RPR (Continued)**

**1000596533**

Creation Date: 7/22/2004 7:51:02  
Receipt Date: 20030630  
Manifest ID: 21656743  
Trans EPA ID: CAD981372915  
Trans Name: Not reported  
Trans 2 EPA ID: Not reported  
Trans 2 Name: Not reported  
TSDf EPA ID: CAD099452708  
Trans Name: Not reported  
TSDf Alt EPA ID: CAD099452708  
TSDf Alt Name: Not reported  
Waste Code Description: 221 - Waste oil and mixed oil  
RCRA Code: Not reported  
Meth Code: R01 - Recycler  
Quantity Tons: 2.28  
Waste Quantity: 600  
Quantity Unit: G  
Additional Code 1: Not reported  
Additional Code 2: Not reported  
Additional Code 3: Not reported  
Additional Code 4: Not reported  
Additional Code 5: Not reported

Shipment Date: 20030613  
Creation Date: 7/20/2004 10:01:52  
Receipt Date: 20030619  
Manifest ID: 21982766  
Trans EPA ID: CAL921764910  
Trans Name: Not reported  
Trans 2 EPA ID: Not reported  
Trans 2 Name: Not reported  
TSDf EPA ID: CAD099452708  
Trans Name: Not reported  
TSDf Alt EPA ID: CAD099452708  
TSDf Alt Name: Not reported  
Waste Code Description: 221 - Waste oil and mixed oil  
RCRA Code: Not reported  
Meth Code: R01 - Recycler  
Quantity Tons: 0.836  
Waste Quantity: 220  
Quantity Unit: G  
Additional Code 1: Not reported  
Additional Code 2: Not reported  
Additional Code 3: Not reported  
Additional Code 4: Not reported  
Additional Code 5: Not reported

Shipment Date: 20030428  
Creation Date: 7/31/2003 18:30:54  
Receipt Date: 20030428  
Manifest ID: 21982716  
Trans EPA ID: CAL921764910  
Trans Name: Not reported  
Trans 2 EPA ID: Not reported  
Trans 2 Name: Not reported  
TSDf EPA ID: CAD099452708  
Trans Name: Not reported

Map ID  
Direction  
Distance  
Elevation

MAP FINDINGS

Site

Database(s)

EDR ID Number  
EPA ID Number

**BREA AUTO RPR (Continued)**

**1000596533**

TSDF Alt EPA ID: CAD099452708  
TSDF Alt Name: Not reported  
Waste Code Description: 221 - Waste oil and mixed oil  
RCRA Code: Not reported  
Meth Code: R01 - Recycler  
Quantity Tons: 0.836  
Waste Quantity: 220  
Quantity Unit: G  
Additional Code 1: Not reported  
Additional Code 2: Not reported  
Additional Code 3: Not reported  
Additional Code 4: Not reported  
Additional Code 5: Not reported

Shipment Date: 20030317  
Creation Date: 3/16/2007 18:30:50  
Receipt Date: 20030318  
Manifest ID: 21982669  
Trans EPA ID: CAL921764910  
Trans Name: Not reported  
Trans 2 EPA ID: Not reported  
Trans 2 Name: Not reported  
TSDF EPA ID: CAD099452708  
Trans Name: Not reported  
TSDF Alt EPA ID: CAD099452708  
TSDF Alt Name: Not reported  
Waste Code Description: 221 - Waste oil and mixed oil  
RCRA Code: Not reported  
Meth Code: R01 - Recycler  
Quantity Tons: 0.836  
Waste Quantity: 220  
Quantity Unit: G  
Additional Code 1: Not reported  
Additional Code 2: Not reported  
Additional Code 3: Not reported  
Additional Code 4: Not reported  
Additional Code 5: Not reported

Shipment Date: 20030122  
Creation Date: 5/13/2003 18:32:19  
Receipt Date: 20030127  
Manifest ID: 21982604  
Trans EPA ID: CAL921764910  
Trans Name: Not reported  
Trans 2 EPA ID: Not reported  
Trans 2 Name: Not reported  
TSDF EPA ID: CAD099452708  
Trans Name: Not reported  
TSDF Alt EPA ID: CAD099452708  
TSDF Alt Name: Not reported  
Waste Code Description: 221 - Waste oil and mixed oil  
RCRA Code: Not reported  
Meth Code: R01 - Recycler  
Quantity Tons: 0.76  
Waste Quantity: 200  
Quantity Unit: G  
Additional Code 1: Not reported

Map ID  
Direction  
Distance  
Elevation

MAP FINDINGS

Site

Database(s)

EDR ID Number  
EPA ID Number

**BREA AUTO RPR (Continued)**

**1000596533**

Additional Code 2: Not reported  
Additional Code 3: Not reported  
Additional Code 4: Not reported  
Additional Code 5: Not reported

Additional Info:

Year: 2002  
Gen EPA ID: CAD983605064

Shipment Date: 20021126  
Creation Date: 3/15/2003 18:31:28  
Receipt Date: 20021202  
Manifest ID: 21982559  
Trans EPA ID: CAL921764910  
Trans Name: Not reported  
Trans 2 EPA ID: Not reported  
Trans 2 Name: Not reported  
TSDf EPA ID: CAD099452708  
Trans Name: Not reported  
TSDf Alt EPA ID: Not reported  
TSDf Alt Name: Not reported  
Waste Code Description: 221 - Waste oil and mixed oil  
RCRA Code: Not reported  
Meth Code: R01 - Recycler  
Quantity Tons: 0.836  
Waste Quantity: 220  
Quantity Unit: G  
Additional Code 1: Not reported  
Additional Code 2: Not reported  
Additional Code 3: Not reported  
Additional Code 4: Not reported  
Additional Code 5: Not reported

Shipment Date: 20020919  
Creation Date: 1/28/2003 18:31:46  
Receipt Date: 20020924  
Manifest ID: 21982473  
Trans EPA ID: CAL921764910  
Trans Name: Not reported  
Trans 2 EPA ID: Not reported  
Trans 2 Name: Not reported  
TSDf EPA ID: CAD099452708  
Trans Name: Not reported  
TSDf Alt EPA ID: Not reported  
TSDf Alt Name: Not reported  
Waste Code Description: 221 - Waste oil and mixed oil  
RCRA Code: Not reported  
Meth Code: R01 - Recycler  
Quantity Tons: 0.836  
Waste Quantity: 220  
Quantity Unit: G  
Additional Code 1: Not reported  
Additional Code 2: Not reported  
Additional Code 3: Not reported  
Additional Code 4: Not reported  
Additional Code 5: Not reported

Map ID  
Direction  
Distance  
Elevation

MAP FINDINGS

Site

Database(s)

EDR ID Number  
EPA ID Number

**BREA AUTO RPR (Continued)**

**1000596533**

Shipment Date: 20020801  
Creation Date: 1/21/2003 18:31:48  
Receipt Date: 20020801  
Manifest ID: 20883385  
Trans EPA ID: CAL921764910  
Trans Name: Not reported  
Trans 2 EPA ID: Not reported  
Trans 2 Name: Not reported  
TSDf EPA ID: CAD099452708  
Trans Name: Not reported  
TSDf Alt EPA ID: Not reported  
TSDf Alt Name: Not reported  
Waste Code Description: 221 - Waste oil and mixed oil  
RCRA Code: Not reported  
Meth Code: R01 - Recycler  
Quantity Tons: 0.76  
Waste Quantity: 200  
Quantity Unit: G  
Additional Code 1: Not reported  
Additional Code 2: Not reported  
Additional Code 3: Not reported  
Additional Code 4: Not reported  
Additional Code 5: Not reported

Shipment Date: 20020619  
Creation Date: 8/5/2002 18:31:21  
Receipt Date: 20020619  
Manifest ID: 21270359  
Trans EPA ID: CAL921764910  
Trans Name: Not reported  
Trans 2 EPA ID: Not reported  
Trans 2 Name: Not reported  
TSDf EPA ID: CAD099452708  
Trans Name: Not reported  
TSDf Alt EPA ID: Not reported  
TSDf Alt Name: Not reported  
Waste Code Description: 221 - Waste oil and mixed oil  
RCRA Code: Not reported  
Meth Code: R01 - Recycler  
Quantity Tons: 0.836  
Waste Quantity: 220  
Quantity Unit: G  
Additional Code 1: Not reported  
Additional Code 2: Not reported  
Additional Code 3: Not reported  
Additional Code 4: Not reported  
Additional Code 5: Not reported

Shipment Date: 20020422  
Creation Date: 1/8/2003 18:31:12  
Receipt Date: 20020429  
Manifest ID: 21270280  
Trans EPA ID: CAL921764910  
Trans Name: Not reported  
Trans 2 EPA ID: Not reported  
Trans 2 Name: Not reported  
TSDf EPA ID: CAD099452708

Map ID  
Direction  
Distance  
Elevation

MAP FINDINGS

Site

Database(s)

EDR ID Number  
EPA ID Number

**BREA AUTO RPR (Continued)**

**1000596533**

Trans Name: Not reported  
TSDf Alt EPA ID: Not reported  
TSDf Alt Name: Not reported  
Waste Code Description: 221 - Waste oil and mixed oil  
RCRA Code: Not reported  
Meth Code: R01 - Recycler  
Quantity Tons: 0.836  
Waste Quantity: 220  
Quantity Unit: G  
Additional Code 1: Not reported  
Additional Code 2: Not reported  
Additional Code 3: Not reported  
Additional Code 4: Not reported  
Additional Code 5: Not reported

Shipment Date: 20020225  
Creation Date: 7/2/2002 18:32:18  
Receipt Date: 20020225  
Manifest ID: 21270185  
Trans EPA ID: CAL921764910  
Trans Name: Not reported  
Trans 2 EPA ID: Not reported  
Trans 2 Name: Not reported  
TSDf EPA ID: CAD099452708  
Trans Name: Not reported  
TSDf Alt EPA ID: Not reported  
TSDf Alt Name: Not reported  
Waste Code Description: 221 - Waste oil and mixed oil  
RCRA Code: Not reported  
Meth Code: R01 - Recycler  
Quantity Tons: 0.836  
Waste Quantity: 220  
Quantity Unit: G  
Additional Code 1: Not reported  
Additional Code 2: Not reported  
Additional Code 3: Not reported  
Additional Code 4: Not reported  
Additional Code 5: Not reported

Shipment Date: 20020110  
Creation Date: 2/26/2002 0:00:00  
Receipt Date: 20020114  
Manifest ID: 21270106  
Trans EPA ID: CAL921764910  
Trans Name: Not reported  
Trans 2 EPA ID: Not reported  
Trans 2 Name: Not reported  
TSDf EPA ID: CAD099452708  
Trans Name: Not reported  
TSDf Alt EPA ID: Not reported  
TSDf Alt Name: Not reported  
Waste Code Description: 221 - Waste oil and mixed oil  
RCRA Code: Not reported  
Meth Code: R01 - Recycler  
Quantity Tons: 0.836  
Waste Quantity: 220  
Quantity Unit: G



Map ID  
Direction  
Distance  
Elevation

MAP FINDINGS

Site

Database(s)

EDR ID Number  
EPA ID Number

**BREA AUTO RPR (Continued)**

**1000596533**

Additional Code 1: Not reported  
Additional Code 2: Not reported  
Additional Code 3: Not reported  
Additional Code 4: Not reported  
Additional Code 5: Not reported

Additional Info:

Year: 2001  
Gen EPA ID: CAD983605064

Shipment Date: 20011106  
Creation Date: 1/16/2002 0:00:00  
Receipt Date: 20011113  
Manifest ID: 21270022  
Trans EPA ID: CAL921764910  
Trans Name: Not reported  
Trans 2 EPA ID: Not reported  
Trans 2 Name: Not reported  
TSDF EPA ID: CAD099452708  
Trans Name: Not reported  
TSDF Alt EPA ID: Not reported  
TSDF Alt Name: Not reported  
Waste Code Description: 221 - Waste oil and mixed oil  
RCRA Code: Not reported  
Meth Code: R01 - Recycler  
Quantity Tons: 0.76  
Waste Quantity: 200  
Quantity Unit: G  
Additional Code 1: Not reported  
Additional Code 2: Not reported  
Additional Code 3: Not reported  
Additional Code 4: Not reported  
Additional Code 5: Not reported

Shipment Date: 20010917  
Creation Date: 11/1/2001 0:00:00  
Receipt Date: 20010917  
Manifest ID: 20883567  
Trans EPA ID: CAL921764910  
Trans Name: Not reported  
Trans 2 EPA ID: Not reported  
Trans 2 Name: Not reported  
TSDF EPA ID: CAD099452708  
Trans Name: Not reported  
TSDF Alt EPA ID: Not reported  
TSDF Alt Name: Not reported  
Waste Code Description: 221 - Waste oil and mixed oil  
RCRA Code: Not reported  
Meth Code: R01 - Recycler  
Quantity Tons: 0.76  
Waste Quantity: 200  
Quantity Unit: G  
Additional Code 1: Not reported  
Additional Code 2: Not reported  
Additional Code 3: Not reported  
Additional Code 4: Not reported  
Additional Code 5: Not reported

Map ID  
Direction  
Distance  
Elevation

MAP FINDINGS

Site

Database(s)

EDR ID Number  
EPA ID Number

**BREA AUTO RPR (Continued)**

**1000596533**

Shipment Date: 20010802  
Creation Date: 10/1/2001 0:00:00  
Receipt Date: 20010802  
Manifest ID: 20883505  
Trans EPA ID: CAL921764910  
Trans Name: Not reported  
Trans 2 EPA ID: Not reported  
Trans 2 Name: Not reported  
TSDf EPA ID: CAD099452708  
Trans Name: Not reported  
TSDf Alt EPA ID: Not reported  
TSDf Alt Name: Not reported  
Waste Code Description: 221 - Waste oil and mixed oil  
RCRA Code: Not reported  
Meth Code: R01 - Recycler  
Quantity Tons: 0.836  
Waste Quantity: 220  
Quantity Unit: G  
Additional Code 1: Not reported  
Additional Code 2: Not reported  
Additional Code 3: Not reported  
Additional Code 4: Not reported  
Additional Code 5: Not reported

Shipment Date: 20010614  
Creation Date: 8/14/2001 0:00:00  
Receipt Date: 20010621  
Manifest ID: 20883456  
Trans EPA ID: CAL921764910  
Trans Name: Not reported  
Trans 2 EPA ID: Not reported  
Trans 2 Name: Not reported  
TSDf EPA ID: CAD099452708  
Trans Name: Not reported  
TSDf Alt EPA ID: Not reported  
TSDf Alt Name: Not reported  
Waste Code Description: 221 - Waste oil and mixed oil  
RCRA Code: Not reported  
Meth Code: R01 - Recycler  
Quantity Tons: 0.836  
Waste Quantity: 220  
Quantity Unit: G  
Additional Code 1: Not reported  
Additional Code 2: Not reported  
Additional Code 3: Not reported  
Additional Code 4: Not reported  
Additional Code 5: Not reported

Shipment Date: 20010419  
Creation Date: 6/20/2001 0:00:00  
Receipt Date: 20010421  
Manifest ID: 98357293  
Trans EPA ID: CAL921764910  
Trans Name: Not reported  
Trans 2 EPA ID: Not reported  
Trans 2 Name: Not reported  
TSDf EPA ID: CAD099452708

Map ID  
Direction  
Distance  
Elevation

MAP FINDINGS

Site

Database(s)

EDR ID Number  
EPA ID Number

**BREA AUTO RPR (Continued)**

**1000596533**

Trans Name: Not reported  
TSDf Alt EPA ID: Not reported  
TSDf Alt Name: Not reported  
Waste Code Description: 221 - Waste oil and mixed oil  
RCRA Code: Not reported  
Meth Code: R01 - Recycler  
Quantity Tons: 0.76  
Waste Quantity: 200  
Quantity Unit: G  
Additional Code 1: Not reported  
Additional Code 2: Not reported  
Additional Code 3: Not reported  
Additional Code 4: Not reported  
Additional Code 5: Not reported

Shipment Date: 20010306  
Creation Date: 4/30/2001 0:00:00  
Receipt Date: 20010312  
Manifest ID: 20883325  
Trans EPA ID: CAL921764910  
Trans Name: Not reported  
Trans 2 EPA ID: Not reported  
Trans 2 Name: Not reported  
TSDf EPA ID: CAD099452708  
Trans Name: Not reported  
TSDf Alt EPA ID: Not reported  
TSDf Alt Name: Not reported  
Waste Code Description: 221 - Waste oil and mixed oil  
RCRA Code: Not reported  
Meth Code: R01 - Recycler  
Quantity Tons: 0.76  
Waste Quantity: 200  
Quantity Unit: G  
Additional Code 1: Not reported  
Additional Code 2: Not reported  
Additional Code 3: Not reported  
Additional Code 4: Not reported  
Additional Code 5: Not reported

Shipment Date: 20010112  
Creation Date: 4/9/2001 0:00:00  
Receipt Date: 20010115  
Manifest ID: 99681431  
Trans EPA ID: CAL921764910  
Trans Name: Not reported  
Trans 2 EPA ID: Not reported  
Trans 2 Name: Not reported  
TSDf EPA ID: CAD099452708  
Trans Name: Not reported  
TSDf Alt EPA ID: Not reported  
TSDf Alt Name: Not reported  
Waste Code Description: 221 - Waste oil and mixed oil  
RCRA Code: Not reported  
Meth Code: R01 - Recycler  
Quantity Tons: 0.836  
Waste Quantity: 220  
Quantity Unit: G

Map ID  
Direction  
Distance  
Elevation

MAP FINDINGS

Site

Database(s)

EDR ID Number  
EPA ID Number

**BREA AUTO RPR (Continued)**

**1000596533**

Additional Code 1: Not reported  
Additional Code 2: Not reported  
Additional Code 3: Not reported  
Additional Code 4: Not reported  
Additional Code 5: Not reported

Additional Info:

Year: 2000  
Gen EPA ID: CAD983605064

Shipment Date: 20001106  
Creation Date: 1/9/2001 0:00:00  
Receipt Date: 20001108  
Manifest ID: 99681575  
Trans EPA ID: CAL921764910  
Trans Name: Not reported  
Trans 2 EPA ID: Not reported  
Trans 2 Name: Not reported  
TSDf EPA ID: CAT080033681  
Trans Name: Not reported  
TSDf Alt EPA ID: Not reported  
TSDf Alt Name: Not reported  
Waste Code Description: 221 - Waste oil and mixed oil  
RCRA Code: Not reported  
Meth Code: R01 - Recycler  
Quantity Tons: 0.76  
Waste Quantity: 200  
Quantity Unit: G  
Additional Code 1: Not reported  
Additional Code 2: Not reported  
Additional Code 3: Not reported  
Additional Code 4: Not reported  
Additional Code 5: Not reported

Shipment Date: 20000907  
Creation Date: 11/14/2000 0:00:00  
Receipt Date: 20000907  
Manifest ID: 99681508  
Trans EPA ID: CAL921764910  
Trans Name: Not reported  
Trans 2 EPA ID: Not reported  
Trans 2 Name: Not reported  
TSDf EPA ID: CAD099452708  
Trans Name: Not reported  
TSDf Alt EPA ID: Not reported  
TSDf Alt Name: Not reported  
Waste Code Description: 221 - Waste oil and mixed oil  
RCRA Code: Not reported  
Meth Code: R01 - Recycler  
Quantity Tons: 0.836  
Waste Quantity: 220  
Quantity Unit: G  
Additional Code 1: Not reported  
Additional Code 2: Not reported  
Additional Code 3: Not reported  
Additional Code 4: Not reported  
Additional Code 5: Not reported

Map ID  
Direction  
Distance  
Elevation

MAP FINDINGS

Site

Database(s)

EDR ID Number  
EPA ID Number

**BREA AUTO RPR (Continued)**

**1000596533**

Shipment Date: 20000708  
Creation Date: 8/14/2000 0:00:00  
Receipt Date: 20000708  
Manifest ID: 99681406  
Trans EPA ID: CAL921764910  
Trans Name: Not reported  
Trans 2 EPA ID: Not reported  
Trans 2 Name: Not reported  
TSDf EPA ID: CAD099452708  
Trans Name: Not reported  
TSDf Alt EPA ID: Not reported  
TSDf Alt Name: Not reported  
Waste Code Description: 221 - Waste oil and mixed oil  
RCRA Code: Not reported  
Meth Code: R01 - Recycler  
Quantity Tons: 0.836  
Waste Quantity: 220  
Quantity Unit: G  
Additional Code 1: Not reported  
Additional Code 2: Not reported  
Additional Code 3: Not reported  
Additional Code 4: Not reported  
Additional Code 5: Not reported

Shipment Date: 20000518  
Creation Date: 7/12/2000 0:00:00  
Receipt Date: 20000523  
Manifest ID: 99681333  
Trans EPA ID: CAL921764910  
Trans Name: Not reported  
Trans 2 EPA ID: Not reported  
Trans 2 Name: Not reported  
TSDf EPA ID: CAD099452708  
Trans Name: Not reported  
TSDf Alt EPA ID: Not reported  
TSDf Alt Name: Not reported  
Waste Code Description: 221 - Waste oil and mixed oil  
RCRA Code: Not reported  
Meth Code: R01 - Recycler  
Quantity Tons: 0.836  
Waste Quantity: 220  
Quantity Unit: G  
Additional Code 1: Not reported  
Additional Code 2: Not reported  
Additional Code 3: Not reported  
Additional Code 4: Not reported  
Additional Code 5: Not reported

Shipment Date: 20000324  
Creation Date: 5/23/2000 0:00:00  
Receipt Date: 20000327  
Manifest ID: 99681270  
Trans EPA ID: CAL921764910  
Trans Name: Not reported  
Trans 2 EPA ID: Not reported  
Trans 2 Name: Not reported  
TSDf EPA ID: CAD099452708

Map ID  
Direction  
Distance  
Elevation

MAP FINDINGS

Site

Database(s)

EDR ID Number  
EPA ID Number

**BREA AUTO RPR (Continued)**

**1000596533**

Trans Name: Not reported  
TSDf Alt EPA ID: Not reported  
TSDf Alt Name: Not reported  
Waste Code Description: 221 - Waste oil and mixed oil  
RCRA Code: Not reported  
Meth Code: R01 - Recycler  
Quantity Tons: 0.836  
Waste Quantity: 220  
Quantity Unit: G  
Additional Code 1: Not reported  
Additional Code 2: Not reported  
Additional Code 3: Not reported  
Additional Code 4: Not reported  
Additional Code 5: Not reported

Shipment Date: 20000203  
Creation Date: 4/4/2000 0:00:00  
Receipt Date: 20000204  
Manifest ID: 99681202  
Trans EPA ID: CAL921764910  
Trans Name: Not reported  
Trans 2 EPA ID: Not reported  
Trans 2 Name: Not reported  
TSDf EPA ID: CAD099452708  
Trans Name: Not reported  
TSDf Alt EPA ID: Not reported  
TSDf Alt Name: Not reported  
Waste Code Description: 221 - Waste oil and mixed oil  
RCRA Code: Not reported  
Meth Code: R01 - Recycler  
Quantity Tons: 0.836  
Waste Quantity: 220  
Quantity Unit: G  
Additional Code 1: Not reported  
Additional Code 2: Not reported  
Additional Code 3: Not reported  
Additional Code 4: Not reported  
Additional Code 5: Not reported

Additional Info:

Year: 1999  
Gen EPA ID: CAD983605064

Shipment Date: 19991118  
Creation Date: 1/11/2000 0:00:00  
Receipt Date: 19991119  
Manifest ID: 99156706  
Trans EPA ID: CAL921764910  
Trans Name: Not reported  
Trans 2 EPA ID: Not reported  
Trans 2 Name: Not reported  
TSDf EPA ID: CAD099452708  
Trans Name: Not reported  
TSDf Alt EPA ID: Not reported  
TSDf Alt Name: Not reported  
Waste Code Description: 221 - Waste oil and mixed oil  
RCRA Code: Not reported

Map ID  
Direction  
Distance  
Elevation

MAP FINDINGS

Site

Database(s)

EDR ID Number  
EPA ID Number

**BREA AUTO RPR (Continued)**

**1000596533**

Meth Code:	R01 - Recycler
Quantity Tons:	0.836
Waste Quantity:	220
Quantity Unit:	G
Additional Code 1:	Not reported
Additional Code 2:	Not reported
Additional Code 3:	Not reported
Additional Code 4:	Not reported
Additional Code 5:	Not reported
Shipment Date:	19990813
Creation Date:	9/23/1999 0:00:00
Receipt Date:	19990813
Manifest ID:	99156517
Trans EPA ID:	CAL921764910
Trans Name:	Not reported
Trans 2 EPA ID:	Not reported
Trans 2 Name:	Not reported
TSDf EPA ID:	CAD099452708
Trans Name:	Not reported
TSDf Alt EPA ID:	Not reported
TSDf Alt Name:	Not reported
Waste Code Description:	221 - Waste oil and mixed oil
RCRA Code:	Not reported
Meth Code:	R01 - Recycler
Quantity Tons:	0.836
Waste Quantity:	220
Quantity Unit:	G
Additional Code 1:	Not reported
Additional Code 2:	Not reported
Additional Code 3:	Not reported
Additional Code 4:	Not reported
Additional Code 5:	Not reported
Shipment Date:	19990615
Creation Date:	7/30/1999 0:00:00
Receipt Date:	19990617
Manifest ID:	99156480
Trans EPA ID:	CAL921764910
Trans Name:	Not reported
Trans 2 EPA ID:	Not reported
Trans 2 Name:	Not reported
TSDf EPA ID:	CAD099452708
Trans Name:	Not reported
TSDf Alt EPA ID:	Not reported
TSDf Alt Name:	Not reported
Waste Code Description:	221 - Waste oil and mixed oil
RCRA Code:	Not reported
Meth Code:	R01 - Recycler
Quantity Tons:	0.836
Waste Quantity:	220
Quantity Unit:	G
Additional Code 1:	Not reported
Additional Code 2:	Not reported
Additional Code 3:	Not reported
Additional Code 4:	Not reported
Additional Code 5:	Not reported

Map ID  
Direction  
Distance  
Elevation

MAP FINDINGS

Site

Database(s)

EDR ID Number  
EPA ID Number

**BREA AUTO RPR (Continued)**

**1000596533**

Shipment Date: 19990413  
Creation Date: 5/20/1999 0:00:00  
Receipt Date: 19990413  
Manifest ID: 99156411  
Trans EPA ID: CAL921764910  
Trans Name: Not reported  
Trans 2 EPA ID: Not reported  
Trans 2 Name: Not reported  
TSDf EPA ID: CAD099452708  
Trans Name: Not reported  
TSDf Alt EPA ID: Not reported  
TSDf Alt Name: Not reported  
Waste Code Description: 221 - Waste oil and mixed oil  
RCRA Code: Not reported  
Meth Code: R01 - Recycler  
Quantity Tons: 0.836  
Waste Quantity: 220  
Quantity Unit: G  
Additional Code 1: Not reported  
Additional Code 2: Not reported  
Additional Code 3: Not reported  
Additional Code 4: Not reported  
Additional Code 5: Not reported

Shipment Date: 19990209  
Creation Date: 4/1/1999 0:00:00  
Receipt Date: 19990209  
Manifest ID: 98008331  
Trans EPA ID: CAL921764910  
Trans Name: Not reported  
Trans 2 EPA ID: Not reported  
Trans 2 Name: Not reported  
TSDf EPA ID: CAD099452708  
Trans Name: Not reported  
TSDf Alt EPA ID: Not reported  
TSDf Alt Name: Not reported  
Waste Code Description: 221 - Waste oil and mixed oil  
RCRA Code: Not reported  
Meth Code: R01 - Recycler  
Quantity Tons: 0.836  
Waste Quantity: 220  
Quantity Unit: G  
Additional Code 1: Not reported  
Additional Code 2: Not reported  
Additional Code 3: Not reported  
Additional Code 4: Not reported  
Additional Code 5: Not reported

Additional Info:  
Year: 1998  
Gen EPA ID: CAD983605064

Shipment Date: 19981217  
Creation Date: 2/8/1999 0:00:00  
Receipt Date: 19981222  
Manifest ID: 98008275  
Trans EPA ID: CAL921764910



Map ID  
Direction  
Distance  
Elevation

MAP FINDINGS

Site

Database(s)

EDR ID Number  
EPA ID Number

**BREA AUTO RPR (Continued)**

**1000596533**

Trans Name: Not reported  
Trans 2 EPA ID: Not reported  
Trans 2 Name: Not reported  
TSDf EPA ID: CAD099452708  
Trans Name: Not reported  
TSDf Alt EPA ID: Not reported  
TSDf Alt Name: Not reported  
Waste Code Description: 221 - Waste oil and mixed oil  
RCRA Code: Not reported  
Meth Code: R01 - Recycler  
Quantity Tons: 0.836  
Waste Quantity: 220  
Quantity Unit: G  
Additional Code 1: Not reported  
Additional Code 2: Not reported  
Additional Code 3: Not reported  
Additional Code 4: Not reported  
Additional Code 5: Not reported

Shipment Date: 19981019  
Creation Date: 12/8/1998 0:00:00  
Receipt Date: 19981019  
Manifest ID: 98008198  
Trans EPA ID: CAL921764910  
Trans Name: Not reported  
Trans 2 EPA ID: Not reported  
Trans 2 Name: Not reported  
TSDf EPA ID: CAD099452708  
Trans Name: Not reported  
TSDf Alt EPA ID: Not reported  
TSDf Alt Name: Not reported  
Waste Code Description: 221 - Waste oil and mixed oil  
RCRA Code: Not reported  
Meth Code: R01 - Recycler  
Quantity Tons: 0.836  
Waste Quantity: 220  
Quantity Unit: G  
Additional Code 1: Not reported  
Additional Code 2: Not reported  
Additional Code 3: Not reported  
Additional Code 4: Not reported  
Additional Code 5: Not reported

Shipment Date: 19980820  
Creation Date: 10/20/1998 0:00:00  
Receipt Date: 19980820  
Manifest ID: 98008080  
Trans EPA ID: CAL921764910  
Trans Name: Not reported  
Trans 2 EPA ID: Not reported  
Trans 2 Name: Not reported  
TSDf EPA ID: CAD099452708  
Trans Name: Not reported  
TSDf Alt EPA ID: Not reported  
TSDf Alt Name: Not reported  
Waste Code Description: 221 - Waste oil and mixed oil  
RCRA Code: Not reported

Map ID  
Direction  
Distance  
Elevation

MAP FINDINGS

Site

Database(s)

EDR ID Number  
EPA ID Number

**BREA AUTO RPR (Continued)**

**1000596533**

Meth Code:	R01 - Recycler
Quantity Tons:	0.836
Waste Quantity:	220
Quantity Unit:	G
Additional Code 1:	Not reported
Additional Code 2:	Not reported
Additional Code 3:	Not reported
Additional Code 4:	Not reported
Additional Code 5:	Not reported
Shipment Date:	19980630
Creation Date:	9/3/1998 0:00:00
Receipt Date:	19980702
Manifest ID:	98008065
Trans EPA ID:	CAL921764910
Trans Name:	Not reported
Trans 2 EPA ID:	Not reported
Trans 2 Name:	Not reported
TSDf EPA ID:	CAD099452708
Trans Name:	Not reported
TSDf Alt EPA ID:	Not reported
TSDf Alt Name:	Not reported
Waste Code Description:	221 - Waste oil and mixed oil
RCRA Code:	Not reported
Meth Code:	R01 - Recycler
Quantity Tons:	0.836
Waste Quantity:	220
Quantity Unit:	G
Additional Code 1:	Not reported
Additional Code 2:	Not reported
Additional Code 3:	Not reported
Additional Code 4:	Not reported
Additional Code 5:	Not reported
Shipment Date:	19980423
Creation Date:	6/26/1998 0:00:00
Receipt Date:	19980423
Manifest ID:	96808787
Trans EPA ID:	CAL921764910
Trans Name:	Not reported
Trans 2 EPA ID:	Not reported
Trans 2 Name:	Not reported
TSDf EPA ID:	CAD099452708
Trans Name:	Not reported
TSDf Alt EPA ID:	Not reported
TSDf Alt Name:	Not reported
Waste Code Description:	221 - Waste oil and mixed oil
RCRA Code:	Not reported
Meth Code:	- Not reported
Quantity Tons:	0.836
Waste Quantity:	220
Quantity Unit:	G
Additional Code 1:	Not reported
Additional Code 2:	Not reported
Additional Code 3:	Not reported
Additional Code 4:	Not reported
Additional Code 5:	Not reported

Map ID  
Direction  
Distance  
Elevation

MAP FINDINGS

Site

Database(s)

EDR ID Number  
EPA ID Number

**BREA AUTO RPR (Continued)**

**1000596533**

Shipment Date: 19980224  
Creation Date: 4/16/1998 0:00:00  
Receipt Date: 19980224  
Manifest ID: 96808726  
Trans EPA ID: CAL921764910  
Trans Name: Not reported  
Trans 2 EPA ID: Not reported  
Trans 2 Name: Not reported  
TSDf EPA ID: CAD099452708  
Trans Name: Not reported  
TSDf Alt EPA ID: Not reported  
TSDf Alt Name: Not reported  
Waste Code Description: 221 - Waste oil and mixed oil  
RCRA Code: Not reported  
Meth Code: R01 - Recycler  
Quantity Tons: 0.836  
Waste Quantity: 220  
Quantity Unit: G  
Additional Code 1: Not reported  
Additional Code 2: Not reported  
Additional Code 3: Not reported  
Additional Code 4: Not reported  
Additional Code 5: Not reported

Shipment Date: 19980106  
Creation Date: 7/23/1998 0:00:00  
Receipt Date: 19980107  
Manifest ID: 96808677  
Trans EPA ID: CAL921764910  
Trans Name: Not reported  
Trans 2 EPA ID: Not reported  
Trans 2 Name: Not reported  
TSDf EPA ID: CAD099452708  
Trans Name: Not reported  
TSDf Alt EPA ID: Not reported  
TSDf Alt Name: Not reported  
Waste Code Description: 221 - Waste oil and mixed oil  
RCRA Code: Not reported  
Meth Code: R01 - Recycler  
Quantity Tons: 1.045  
Waste Quantity: 275  
Quantity Unit: G  
Additional Code 1: Not reported  
Additional Code 2: Not reported  
Additional Code 3: Not reported  
Additional Code 4: Not reported  
Additional Code 5: Not reported

Additional Info:  
Year: 1997  
Gen EPA ID: CAD983605064

Shipment Date: 19971103  
Creation Date: 7/23/1998 0:00:00  
Receipt Date: 19971106  
Manifest ID: 96808620  
Trans EPA ID: CAL921764910

Map ID  
Direction  
Distance  
Elevation

MAP FINDINGS

Site

Database(s)

EDR ID Number  
EPA ID Number

**BREA AUTO RPR (Continued)**

**1000596533**

Trans Name: Not reported  
Trans 2 EPA ID: Not reported  
Trans 2 Name: Not reported  
TSDf EPA ID: CAD099452708  
Trans Name: Not reported  
TSDf Alt EPA ID: Not reported  
TSDf Alt Name: Not reported  
Waste Code Description: 221 - Waste oil and mixed oil  
RCRA Code: Not reported  
Meth Code: R01 - Recycler  
Quantity Tons: 0.836  
Waste Quantity: 220  
Quantity Unit: G  
Additional Code 1: Not reported  
Additional Code 2: Not reported  
Additional Code 3: Not reported  
Additional Code 4: Not reported  
Additional Code 5: Not reported

Shipment Date: 19970923  
Creation Date: 7/23/1998 0:00:00  
Receipt Date: 19970926  
Manifest ID: 96808573  
Trans EPA ID: CAL921764910  
Trans Name: Not reported  
Trans 2 EPA ID: Not reported  
Trans 2 Name: Not reported  
TSDf EPA ID: CAD099452708  
Trans Name: Not reported  
TSDf Alt EPA ID: Not reported  
TSDf Alt Name: Not reported  
Waste Code Description: 221 - Waste oil and mixed oil  
RCRA Code: Not reported  
Meth Code: R01 - Recycler  
Quantity Tons: 0.836  
Waste Quantity: 220  
Quantity Unit: G  
Additional Code 1: Not reported  
Additional Code 2: Not reported  
Additional Code 3: Not reported  
Additional Code 4: Not reported  
Additional Code 5: Not reported

Shipment Date: 19970808  
Creation Date: 12/4/1997 0:00:00  
Receipt Date: 19970808  
Manifest ID: 96808486  
Trans EPA ID: CAL921764910  
Trans Name: Not reported  
Trans 2 EPA ID: Not reported  
Trans 2 Name: Not reported  
TSDf EPA ID: CAD099452708  
Trans Name: Not reported  
TSDf Alt EPA ID: Not reported  
TSDf Alt Name: Not reported  
Waste Code Description: 221 - Waste oil and mixed oil  
RCRA Code: D001

Map ID  
Direction  
Distance  
Elevation

MAP FINDINGS

Site

Database(s)

EDR ID Number  
EPA ID Number

**BREA AUTO RPR (Continued)**

**1000596533**

Meth Code:	R01 - Recycler
Quantity Tons:	0.627
Waste Quantity:	165
Quantity Unit:	G
Additional Code 1:	Not reported
Additional Code 2:	Not reported
Additional Code 3:	Not reported
Additional Code 4:	Not reported
Additional Code 5:	Not reported
Shipment Date:	19970623
Creation Date:	12/4/1997 0:00:00
Receipt Date:	19970623
Manifest ID:	96808463
Trans EPA ID:	CAL921764910
Trans Name:	Not reported
Trans 2 EPA ID:	Not reported
Trans 2 Name:	Not reported
TSDf EPA ID:	CAD099452708
Trans Name:	Not reported
TSDf Alt EPA ID:	Not reported
TSDf Alt Name:	Not reported
Waste Code Description:	221 - Waste oil and mixed oil
RCRA Code:	D001
Meth Code:	R01 - Recycler
Quantity Tons:	0.836
Waste Quantity:	220
Quantity Unit:	G
Additional Code 1:	Not reported
Additional Code 2:	Not reported
Additional Code 3:	Not reported
Additional Code 4:	Not reported
Additional Code 5:	Not reported
Shipment Date:	19970508
Creation Date:	7/17/1997 0:00:00
Receipt Date:	19970513
Manifest ID:	96808419
Trans EPA ID:	CAL921764910
Trans Name:	Not reported
Trans 2 EPA ID:	Not reported
Trans 2 Name:	Not reported
TSDf EPA ID:	CAD099452708
Trans Name:	Not reported
TSDf Alt EPA ID:	Not reported
TSDf Alt Name:	Not reported
Waste Code Description:	221 - Waste oil and mixed oil
RCRA Code:	D001
Meth Code:	R01 - Recycler
Quantity Tons:	0.836
Waste Quantity:	220
Quantity Unit:	G
Additional Code 1:	Not reported
Additional Code 2:	Not reported
Additional Code 3:	Not reported
Additional Code 4:	Not reported
Additional Code 5:	Not reported

Map ID  
Direction  
Distance  
Elevation

MAP FINDINGS

Site

Database(s)

EDR ID Number  
EPA ID Number

**BREA AUTO RPR (Continued)**

**1000596533**

Shipment Date: 19970508  
Creation Date: 7/17/1997 0:00:00  
Receipt Date: 19970513  
Manifest ID: 96808419  
Trans EPA ID: CAL921764910  
Trans Name: Not reported  
Trans 2 EPA ID: Not reported  
Trans 2 Name: Not reported  
TSDf EPA ID: CAD099452708  
Trans Name: Not reported  
TSDf Alt EPA ID: Not reported  
TSDf Alt Name: Not reported  
Waste Code Description: 135 - Unspecified aqueous solution  
RCRA Code: D001  
Meth Code: R01 - Recycler  
Quantity Tons: 0.231  
Waste Quantity: 55  
Quantity Unit: G  
Additional Code 1: Not reported  
Additional Code 2: Not reported  
Additional Code 3: Not reported  
Additional Code 4: Not reported  
Additional Code 5: Not reported

Shipment Date: 19970313  
Creation Date: 6/26/1997 0:00:00  
Receipt Date: 19970321  
Manifest ID: 96285144  
Trans EPA ID: CAL921764910  
Trans Name: Not reported  
Trans 2 EPA ID: Not reported  
Trans 2 Name: Not reported  
TSDf EPA ID: CAD099452708  
Trans Name: Not reported  
TSDf Alt EPA ID: Not reported  
TSDf Alt Name: Not reported  
Waste Code Description: 221 - Waste oil and mixed oil  
RCRA Code: D001  
Meth Code: R01 - Recycler  
Quantity Tons: 0.836  
Waste Quantity: 220  
Quantity Unit: G  
Additional Code 1: Not reported  
Additional Code 2: Not reported  
Additional Code 3: Not reported  
Additional Code 4: Not reported  
Additional Code 5: Not reported

Shipment Date: 19970206  
Creation Date: 5/30/1997 0:00:00  
Receipt Date: 19970210  
Manifest ID: 96285094  
Trans EPA ID: CAL921764910  
Trans Name: Not reported  
Trans 2 EPA ID: Not reported  
Trans 2 Name: Not reported  
TSDf EPA ID: CAD099452708

Map ID  
Direction  
Distance  
Elevation

MAP FINDINGS

Site

Database(s)

EDR ID Number  
EPA ID Number

**BREA AUTO RPR (Continued)**

**1000596533**

Trans Name: Not reported  
TSDf Alt EPA ID: Not reported  
TSDf Alt Name: Not reported  
Waste Code Description: 221 - Waste oil and mixed oil  
RCRA Code: D001  
Meth Code: R01 - Recycler  
Quantity Tons: 0.836  
Waste Quantity: 220  
Quantity Unit: G  
Additional Code 1: Not reported  
Additional Code 2: Not reported  
Additional Code 3: Not reported  
Additional Code 4: Not reported  
Additional Code 5: Not reported

**CERS:**

Name: BREA AUTO REPAIR  
Address: 257 BREA  
City,State,Zip: BREA, CA 92621  
Site ID: 639272  
CERS ID: T0605901217  
CERS Description: Leaking Underground Storage Tank Cleanup Site

**Affiliation:**

Affiliation Type Desc: Local Agency Caseworker  
Entity Name: TAMARA ESCOBEDO - ORANGE COUNTY LOP  
Entity Title: Not reported  
Affiliation Address: 1241 EAST DYER ROAD SUITE 120  
Affiliation City: SANTA ANA  
Affiliation State: CA  
Affiliation Country: Not reported  
Affiliation Zip: Not reported  
Affiliation Phone: 7144336251,

Affiliation Type Desc: Regional Board Caseworker  
Entity Name: MIGUEL OVIEDO - SANTA ANA RWQCB (REGION 8)  
Entity Title: Not reported  
Affiliation Address: 3737 Main Street, Suite 500  
Affiliation City: RIVERSIDE  
Affiliation State: CA  
Affiliation Country: Not reported  
Affiliation Zip: Not reported  
Affiliation Phone: 9517823238,

**C38**  
**SSW**  
**< 1/8**  
**0.091 mi.**  
**479 ft.**

**99686**  
**255 N BREA BLVD**  
**BREA, CA 90621**  
**Site 8 of 13 in cluster C**

**HIST UST** **U001564489**  
**N/A**

**Relative:**  
**Lower**

HIST UST:  
Name: 99686  
Address: 255 N BREA BLVD  
City,State,Zip: BREA, CA 90621  
File Number: Not reported  
URL: Not reported  
Region: STATE

**Actual:**  
**383 ft.**

Map ID  
Direction  
Distance  
Elevation

MAP FINDINGS

Site

Database(s)

EDR ID Number  
EPA ID Number

**99686 (Continued)**

**U001564489**

Facility ID: 00000063230  
Facility Type: Gas Station  
Other Type: Not reported  
Contact Name: BLINDELL,RICHARD  
Telephone: 7145290255  
Owner Name: CHEVRON U.S.A. INC.  
Owner Address: 575 MARKET  
Owner City,St,Zip: SAN FRANCISCO, CA 94105  
Total Tanks: 0003

Tank Num: 001  
Container Num: 1  
Year Installed: 1975  
Tank Capacity: 00010000  
Tank Used for: PRODUCT  
Type of Fuel: Not reported  
Container Construction Thickness: 0000250  
Leak Detection: Stock Inventor

Tank Num: 002  
Container Num: 2  
Year Installed: 1975  
Tank Capacity: 00010000  
Tank Used for: PRODUCT  
Type of Fuel: Not reported  
Container Construction Thickness: 0000250  
Leak Detection: Stock Inventor

Tank Num: 003  
Container Num: 3  
Year Installed: 1975  
Tank Capacity: 00005000  
Tank Used for: PRODUCT  
Type of Fuel: Not reported  
Container Construction Thickness: 0000250  
Leak Detection: Stock Inventor

**C39**  
**SSW**  
**< 1/8**  
**0.091 mi.**  
**479 ft.**

**CHEVRON #99686**  
**255 N BREA BLVD**  
**BREA, CA 90621**  
**Site 9 of 13 in cluster C**

**HIST UST** **U001564497**  
**N/A**

**Relative:**  
**Lower**  
**Actual:**  
**383 ft.**

**HIST UST:**  
Name: CHEVRON #99686  
Address: 255 N BREA BLVD  
City,State,Zip: BREA, CA 90621  
File Number: Not reported  
URL: Not reported  
Region: STATE  
Facility ID: 00000057385  
Facility Type: Other  
Other Type: CAR WASH  
Contact Name: RICHARD BLINDELL  
Telephone: 7145290255  
Owner Name: CHEVRON U.S.A. INC. OPERATIONS  
Owner Address: P.O. BOX 2833  
Owner City,St,Zip: LA HABRA, CA 90631



Map ID  
Direction  
Distance  
Elevation

MAP FINDINGS

Site

Database(s)

EDR ID Number  
EPA ID Number

**CHEVRON #99686 (Continued)**

**U001564497**

Total Tanks: 0001  
Tank Num: 001  
Container Num: 4  
Year Installed: Not reported  
Tank Capacity: 00000000  
Tank Used for: WASTE  
Type of Fuel: Not reported  
Container Construction Thickness: Not reported  
Leak Detection: Visual

**D40  
ESE  
< 1/8  
0.100 mi.  
526 ft.**

**JAS. E. MCGRAW & SONS  
320 N ORANGE  
BREA, CA 92621**

**SEMS-ARCHIVE 1003879325  
CAD982359937**

**Site 8 of 9 in cluster D**

**Relative:  
Lower  
Actual:  
384 ft.**

SEMS Archive:  
Site ID: 0903199  
EPA ID: CAD982359937  
Name: JAS. E. MCGRAW & SONS  
Address: 320 N ORANGE  
Address 2: Not reported  
City,State,Zip: BREA, CA 92621  
Cong District: 38  
FIPS Code: 06059  
FF: N  
NPL: Not on the NPL  
Non NPL Status: NFRAP-Site does not qualify for the NPL based on existing information

**SEMS Archive Detail:**

Region: 09  
Site ID: 0903199  
EPA ID: CAD982359937  
Site Name: JAS. E. MCGRAW & SONS  
NPL: N  
FF: N  
OU: 00  
Action Code: PA  
Action Name: PA  
SEQ: 1  
Start Date: Not reported  
Finish Date: 1988-12-13 05:00:00  
Qual: N  
Current Action Lead: St Perf

Region: 09  
Site ID: 0903199  
EPA ID: CAD982359937  
Site Name: JAS. E. MCGRAW & SONS  
NPL: N  
FF: N  
OU: 00  
Action Code: DS  
Action Name: DISCVRY  
SEQ: 1  
Start Date: 1987-12-01 05:00:00  
Finish Date: 1987-12-01 05:00:00

Map ID  
 Direction  
 Distance  
 Elevation

MAP FINDINGS

Site

Database(s)

EDR ID Number  
 EPA ID Number

**JAS. E. MCGRAW & SONS (Continued)**

**1003879325**

Qual: Not reported  
 Current Action Lead: St Perf

Region: 09  
 Site ID: 0903199  
 EPA ID: CAD982359937  
 Site Name: JAS. E. MCGRAW & SONS  
 NPL: N  
 FF: N  
 OU: 00  
 Action Code: VS  
 Action Name: ARCH SITE  
 SEQ: 1  
 Start Date: Not reported  
 Finish Date: 1988-12-13 05:00:00  
 Qual: Not reported  
 Current Action Lead: EPA Perf In-Hse

**D41**  
**ESE**  
 < 1/8  
 0.100 mi.  
 526 ft.

**MCGRAW, JAS E & SONS**  
**320 NORTH ORANGE**  
**BREA, CA 92621**

**ENVIROSTOR S101481444**  
**N/A**

**Site 9 of 9 in cluster D**

**Relative:**  
**Lower**  
**Actual:**  
**384 ft.**

**ENVIROSTOR:**

Name: MCGRAW, JAS E & SONS  
 Address: 320 NORTH ORANGE  
 City,State,Zip: BREA, CA 92621  
 Facility ID: 30330016  
 Status: No Further Action  
 Status Date: 03/21/1988  
 Site Code: Not reported  
 Site Type: Historical  
 Site Type Detailed: \* Historical  
 Acres: Not reported  
 NPL: NO  
 Regulatory Agencies: NONE SPECIFIED  
 Lead Agency: NONE SPECIFIED  
 Program Manager: Not reported  
 Supervisor: \* Mmonroy  
 Division Branch: Cleanup Cypress  
 Assembly: 59  
 Senate: 30  
 Special Program: \* CERC2  
 Restricted Use: NO  
 Site Mgmt Req: NONE SPECIFIED  
 Funding: Not reported  
 Latitude: 33.91521  
 Longitude: -117.8993  
 APN: NONE SPECIFIED  
 Past Use: NONE SPECIFIED  
 Potential COC: \* HOUSEHOLD WASTES \* CONTAMINATED SOIL \* OTHER INORGANIC SOLID WASTE  
 \* OTHER PESTICIDE CONTAINERS, 30 GALLONS OR MORE  
 Confirmed COC: NONE SPECIFIED  
 Potential Description: NONE SPECIFIED  
 Alias Name: 30330016  
 Alias Type: Envirostor ID Number

Map ID  
 Direction  
 Distance  
 Elevation

MAP FINDINGS

Site

Database(s)

EDR ID Number  
 EPA ID Number

**MCGRAW, JAS E & SONS (Continued)**

**S101481444**

Completed Info:

Completed Area Name: PROJECT WIDE  
 Completed Sub Area Name: Not reported  
 Completed Document Type: Site Screening  
 Completed Date: 10/28/1994  
 Comments: DATABASE VALIDATION PROGRAM CONFIRMS NFA FOR DTSC.

Completed Area Name: PROJECT WIDE  
 Completed Sub Area Name: Not reported  
 Completed Document Type: Site Screening  
 Completed Date: 12/18/1986  
 Comments: GROUND PHOTOS PHOTOS SHOW WASTE ON THE SITE. DRIVE-BY REQUIRED SITE SCREENING DONE RATIONALE FOR PA: NEED ADDITIONAL INFO.

Completed Area Name: PROJECT WIDE  
 Completed Sub Area Name: Not reported  
 Completed Document Type: Preliminary Assessment Report  
 Completed Date: 03/21/1988  
 Comments: CITY OF BREA WTR DIVISION: 2 RESERVOIRS LOCATED NEAR FACILITY PRELIM ASSESS DONE NFA: BASED ON AVAILABLE INFO AND HISTORICAL RECORDS, SITE DOES NOT APPEAR TO POSE A HLTH OR ENVR THREAT

Completed Area Name: PROJECT WIDE  
 Completed Sub Area Name: Not reported  
 Completed Document Type: \* Discovery  
 Completed Date: 03/10/1982  
 Comments: FACILITY IDENTIFIED DURING DRIVEBY IN AREA FACILITY DRIVE-BY POOR HOUSEKEEPING. RUSTY 55-GAL. DRUMS. BLACK & WHITE POWDER SPILLED ON GROUND. YARD ADJ TO PROPERTY CONTAINS 55-GAL. DRUMS.

Future Area Name: Not reported  
 Future Sub Area Name: Not reported  
 Future Document Type: Not reported  
 Future Due Date: Not reported  
 Schedule Area Name: Not reported  
 Schedule Sub Area Name: Not reported  
 Schedule Document Type: Not reported  
 Schedule Due Date: Not reported  
 Schedule Revised Date: Not reported

**E42**  
**SE**  
 < 1/8  
 0.100 mi.  
 529 ft.

**KIRKHILL - TA COMPANY**  
**BREA, CA**  
**Site 1 of 2 in cluster E**

**PFAS ECHO 1027379110**  
**N/A**

**Relative:**  
**Lower**  
**Actual:**  
**381 ft.**

**PFAS ECHO:**  
 Name: KIRKHILL - TA COMPANY  
 Address: Not reported  
 City,State,Zip: BREA, CA  
 Latitude: 33.922954  
 Longitude: -117.895217  
 Count: 1  
 County: ORANGE  
 Status: Active  
 Region: 09  
 Industry: Plastics and Resins

Map ID  
Direction  
Distance  
Elevation

MAP FINDINGS

Site

Database(s)

EDR ID Number  
EPA ID Number

**KIRKHILL - TA COMPANY (Continued)**

**1027379110**

ECHO Facility Report:	<a href="https://echo.epa.gov/detailed-facility-report?fid=110000479768">https://echo.epa.gov/detailed-facility-report?fid=110000479768</a>
Facility Percent Minority:	52.741
Facility Derived Tribes:	-
Facility Population:	3906.28
EPA Programs:	CAA; CWA; RCRA
Federal Facility:	No
Federal Agency:	-
Facility FIPS Code:	06059
Facility Indian Country Flag:	N
Facility Collection Method:	ADDRESS MATCHING-HOUSE NUMBER
Facility Derived HUC:	18070106
Facility Derived WBD:	180701060604
Facility Derived CD113:	39
Facility Derived CB2010:	060590015073013
Facility Major Flag:	Y
Facility Active Flag:	Y
Facility Inspection Count:	5
Facility Date Last Inspection:	4/17/2023
Facility Days Last Inspection:	243
Facility Informal Count:	0
Facility Date Last Informal Action:	5/20/2016
Facility Formal Action Count:	2
Facility Date Last Formal Action:	4/6/2023
Facility Total Penalties:	0
Facility Penalty Count:	-
Facility Date Last Penalty:	6/26/2008
Facility Last Penalty AMT:	2,500
Facility QTRS With NC:	4
Facility Programs With SNC:	0
Facility Compliance Status:	Violation Identified
Facility SNC Flag:	N
AIR Flag:	Y
NPDES Flag:	Y
SDWIS Flag:	N
RCRA Flag:	Y
TRI Flag:	N
GHG Flag:	N
AIR IDS:	CASCA0000605900112
CAA Permit Types:	Major Emissions
CAA NAICS:	326299
CAA SICs:	3069
NPDES IDS:	CAZ209086 CAZ497377
CWA Permit Types:	Non-M
CWA NAICS:	-
CWA SICs:	-
RCRA IDS:	CAD008255168 CAD981449614
RCRA Permit Types:	LQG, SQG
RCRA NAICS:	325211 326291 326299
SDWA IDS:	-
SDWA System Types:	-
SDWA Compliance Status:	-
SDWA SNC Flag:	N
TRI IDS:	92621KRKHL300EC
TRI Releases Transfers:	-
TRI On Site Releases:	-
TRI Off Site Transfers:	-
TRI Reporter:	-

Map ID  
 Direction  
 Distance  
 Elevation

MAP FINDINGS

Site

Database(s)

EDR ID Number  
 EPA ID Number

**KIRKHILL - TA COMPANY (Continued)**

**1027379110**

Facility IMP Water Flag: -  
 EJSCREEN Flag US: N  
 EJSCREEN Report: [https://ejscreen.epa.gov/mapper/mobile/EJSCREEN\\_mobile.aspx?geometry=%7B%22x%22:-117.895217,%22y%22:33.922954,%22spatialReference%22:%7B%22wkid%22:4326%7D%7D&unit=9035&areatype=&areaid=&basemap=streets&distance=1](https://ejscreen.epa.gov/mapper/mobile/EJSCREEN_mobile.aspx?geometry=%7B%22x%22:-117.895217,%22y%22:33.922954,%22spatialReference%22:%7B%22wkid%22:4326%7D%7D&unit=9035&areatype=&areaid=&basemap=streets&distance=1)

**43**  
**WNW**  
 < 1/8  
 0.103 mi.  
 543 ft.

**MATTHEW KING**  
**319 W LAMBERT RD.**  
**BREA, CA 92821**

**RCRA NonGen / NLR 1027519016**  
**CAC003211107**

**Relative:**  
**Lower**  
**Actual:**  
**363 ft.**

RCRA Listings:  
 Date Form Received by Agency: 20230105  
 Handler Name: Matthew King  
 Handler Address: 319 W LAMBERT RD.  
 Handler City,State,Zip: BREA, CA 92821  
 EPA ID: CAC003211107  
 Contact Name: MATTHEW KING  
 Contact Address: 319 W LAMBERT RD.  
 Contact City,State,Zip: BREA, CA 92821  
 Contact Telephone: 562-299-4972  
 Contact Fax: Not reported  
 Contact Email: INFO@AQHIINC.COM  
 Contact Title: Not reported  
 EPA Region: 09  
 Land Type: Not reported  
 Federal Waste Generator Description: Not a generator, verified  
 Non-Notifier: Not reported  
 Biennial Report Cycle: Not reported  
 Accessibility: Not reported  
 Active Site Indicator: Not reported  
 State District Owner: Not reported  
 State District: Not reported  
 Mailing Address: 319 W LAMBERT RD.  
 Mailing City,State,Zip: BREA, CA 92821  
 Owner Name: Matthew King  
 Owner Type: Other  
 Operator Name: Matthew King  
 Operator Type: Other  
 Short-Term Generator Activity: No  
 Importer Activity: No  
 Mixed Waste Generator: No  
 Transporter Activity: No  
 Transfer Facility Activity: No  
 Recycler Activity with Storage: No  
 Small Quantity On-Site Burner Exemption: No  
 Smelting Melting and Refining Furnace Exemption: No  
 Underground Injection Control: No  
 Off-Site Waste Receipt: No  
 Universal Waste Indicator: No  
 Universal Waste Destination Facility: No  
 Federal Universal Waste: No  
 Active Site State-Reg Handler: ---  
 Federal Facility Indicator: Not reported  
 Hazardous Secondary Material Indicator: N  
 Sub-Part K Indicator: Not reported

Map ID  
Direction  
Distance  
Elevation

MAP FINDINGS

Site

Database(s)

EDR ID Number  
EPA ID Number

**MATTHEW KING (Continued)**

**1027519016**

2018 GPRA Permit Baseline:	Not on the Baseline
2018 GPRA Renewals Baseline:	Not on the Baseline
202 GPRA Corrective Action Baseline:	No
Subject to Corrective Action Universe:	No
Non-TSDFs Where RCRA CA has Been Imposed Universe:	No
Corrective Action Priority Ranking:	No NCAPS ranking
Environmental Control Indicator:	No
Institutional Control Indicator:	No
Human Exposure Controls Indicator:	N/A
Groundwater Controls Indicator:	N/A
Significant Non-Complier Universe:	No
Unaddressed Significant Non-Complier Universe:	No
Addressed Significant Non-Complier Universe:	No
Significant Non-Complier With a Compliance Schedule Universe:	No
Financial Assurance Required:	Not reported
Handler Date of Last Change:	20230105
Recognized Trader-Importer:	No
Recognized Trader-Exporter:	No
Importer of Spent Lead Acid Batteries:	No
Exporter of Spent Lead Acid Batteries:	No
Recycler Activity Without Storage:	No
Manifest Broker:	No
Sub-Part P Indicator:	No

Handler - Owner Operator:

Owner/Operator Indicator:	Owner
Owner/Operator Name: MATTHEW KING	
Legal Status:	Other
Date Became Current:	Not reported
Date Ended Current:	Not reported
Owner/Operator Address:	319 W LAMBERT RD.
Owner/Operator City,State,Zip:	BREA, CA 92821
Owner/Operator Telephone:	562-299-4972
Owner/Operator Telephone Ext:	Not reported
Owner/Operator Fax:	Not reported
Owner/Operator Email:	Not reported

Owner/Operator Indicator:	Operator
Owner/Operator Name: MATTHEW KING	
Legal Status:	Other
Date Became Current:	Not reported
Date Ended Current:	Not reported
Owner/Operator Address:	319 W LAMBERT RD.
Owner/Operator City,State,Zip:	BREA, CA 92821
Owner/Operator Telephone:	562-299-4972
Owner/Operator Telephone Ext:	Not reported
Owner/Operator Fax:	Not reported
Owner/Operator Email:	Not reported

Historic Generators:

Receive Date:	20230105
Handler Name: MATTHEW KING	
Federal Waste Generator Description:	Not a generator, verified
State District Owner:	Not reported
Large Quantity Handler of Universal Waste:	No

Map ID  
 Direction  
 Distance  
 Elevation

MAP FINDINGS

Site

Database(s)

EDR ID Number  
 EPA ID Number

**MATTHEW KING (Continued)**

**1027519016**

Recognized Trader Importer: No  
 Recognized Trader Exporter: No  
 Spent Lead Acid Battery Importer: No  
 Spent Lead Acid Battery Exporter: No  
 Current Record: Yes  
 Non Storage Recycler Activity: No  
 Electronic Manifest Broker: No

List of NAICS Codes and Descriptions:

NAICS Code: 56299  
 NAICS Description: ALL OTHER WASTE MANAGEMENT SERVICES

Facility Has Received Notices of Violations:

Violations: No Violations Found

Evaluation Action Summary:

Evaluations: No Evaluations Found

**C44**  
**South**  
**< 1/8**  
**0.103 mi.**  
**543 ft.**

**TONY'S GARAGE COMPLETE AUTO CARE INC**  
**250 N BREA BLVD**  
**BREA, CA 92821**

**RCRA NonGen / NLR**

**1024828485**  
**CAL000360161**

**Site 10 of 13 in cluster C**

**Relative:**  
**Lower**  
**Actual:**  
**382 ft.**

RCRA Listings:  
 Date Form Received by Agency: 20110107  
 Handler Name: Tony'S Garage Complete Auto Care Inc  
 Handler Address: 250 N BREA BLVD  
 Handler City,State,Zip: BREA, CA 92821-4002  
 EPA ID: CAL000360161  
 Contact Name: ANTONIO SANTOS  
 Contact Address: 250 N BREA BLVD  
 Contact City,State,Zip: BREA, CA 92821  
 Contact Telephone: 714-255-8669  
 Contact Fax: 714-990-0168  
 Contact Email: TONYSGARAGEINC@SBCGLOBAL.NET  
 Contact Title: Not reported  
 EPA Region: 09  
 Land Type: Not reported  
 Federal Waste Generator Description: Not a generator, verified  
 Non-Notifier: Not reported  
 Biennial Report Cycle: Not reported  
 Accessibility: Not reported  
 Active Site Indicator: Handler Activities  
 State District Owner: Not reported  
 State District: Not reported  
 Mailing Address: 250 N BREA BLVD  
 Mailing City,State,Zip: BREA, CA 92821-4002  
 Owner Name: Antonio Santos  
 Owner Type: Other  
 Operator Name: Antonio Santos  
 Operator Type: Other  
 Short-Term Generator Activity: No  
 Importer Activity: No  
 Mixed Waste Generator: No

Map ID  
 Direction  
 Distance  
 Elevation

MAP FINDINGS

Site

Database(s)

EDR ID Number  
 EPA ID Number

**TONY'S GARAGE COMPLETE AUTO CARE INC (Continued)**

**1024828485**

Transporter Activity:	No
Transfer Facility Activity:	No
Recycler Activity with Storage:	No
Small Quantity On-Site Burner Exemption:	No
Smelting Melting and Refining Furnace Exemption:	No
Underground Injection Control:	No
Off-Site Waste Receipt:	No
Universal Waste Indicator:	Yes
Universal Waste Destination Facility:	Yes
Federal Universal Waste:	No
Active Site State-Reg Handler:	---
Federal Facility Indicator:	Not reported
Hazardous Secondary Material Indicator:	N
Sub-Part K Indicator:	Not reported
2018 GPRC Permit Baseline:	Not on the Baseline
2018 GPRC Renewals Baseline:	Not on the Baseline
202 GPRC Corrective Action Baseline:	No
Subject to Corrective Action Universe:	No
Non-TSDFs Where RCRA CA has Been Imposed Universe:	No
Corrective Action Priority Ranking:	No NCAPS ranking
Environmental Control Indicator:	No
Institutional Control Indicator:	No
Human Exposure Controls Indicator:	N/A
Groundwater Controls Indicator:	N/A
Significant Non-Complier Universe:	No
Unaddressed Significant Non-Complier Universe:	No
Addressed Significant Non-Complier Universe:	No
Significant Non-Complier With a Compliance Schedule Universe:	No
Financial Assurance Required:	Not reported
Handler Date of Last Change:	20180905
Recognized Trader-Importer:	No
Recognized Trader-Exporter:	No
Importer of Spent Lead Acid Batteries:	No
Exporter of Spent Lead Acid Batteries:	No
Recycler Activity Without Storage:	No
Manifest Broker:	No
Sub-Part P Indicator:	No

Handler - Owner Operator:

Owner/Operator Indicator:	Owner
Owner/Operator Name:	ANTONIO SANTOS
Legal Status:	Other
Date Became Current:	Not reported
Date Ended Current:	Not reported
Owner/Operator Address:	250 N BREA BLVD
Owner/Operator City,State,Zip:	BREA, CA 92821-4002
Owner/Operator Telephone:	714-255-8669
Owner/Operator Telephone Ext:	Not reported
Owner/Operator Fax:	Not reported
Owner/Operator Email:	Not reported

Owner/Operator Indicator:	Operator
Owner/Operator Name:	ANTONIO SANTOS
Legal Status:	Other
Date Became Current:	Not reported
Date Ended Current:	Not reported



Map ID  
 Direction  
 Distance  
 Elevation

MAP FINDINGS

Site

Database(s)

EDR ID Number  
 EPA ID Number

**TONY'S GARAGE COMPLETE AUTO CARE INC (Continued)**

**1024828485**

Owner/Operator Address: 250 N BREA BLVD  
 Owner/Operator City,State,Zip: BREa, CA 92821  
 Owner/Operator Telephone: 714-255-8669  
 Owner/Operator Telephone Ext: Not reported  
 Owner/Operator Fax: Not reported  
 Owner/Operator Email: Not reported

Historic Generators:

Receive Date: 20110107  
 Handler Name: TONY'S GARAGE COMPLETE AUTO CARE INC  
 Federal Waste Generator Description: Not a generator, verified  
 State District Owner: Not reported  
 Large Quantity Handler of Universal Waste: No  
 Recognized Trader Importer: No  
 Recognized Trader Exporter: No  
 Spent Lead Acid Battery Importer: No  
 Spent Lead Acid Battery Exporter: No  
 Current Record: Yes  
 Non Storage Recycler Activity: Not reported  
 Electronic Manifest Broker: Not reported

List of NAICS Codes and Descriptions:

NAICS Code: 811111  
 NAICS Description: GENERAL AUTOMOTIVE REPAIR

Facility Has Received Notices of Violations:

Violations: No Violations Found

Evaluation Action Summary:

Evaluations: No Evaluations Found

**C45**  
**South**  
**< 1/8**  
**0.103 mi.**  
**543 ft.**

**TONY'S GARAGE COMPLETE AUTO CARE INC**  
**250 N BREA BLVD**  
**BREA, CA 92821**  
**Site 11 of 13 in cluster C**

**CERS HAZ WASTE** **S113160950**  
**HAZNET** **N/A**  
**CERS**

**Relative:**  
**Lower**  
**Actual:**  
**382 ft.**

**CERS HAZ WASTE:**  
 Name: TONY'S GARAGE  
 Address: 250 N BREA BLVD  
 City,State,Zip: BREa, CA 92821  
 Site ID: 413780  
 CERS ID: 10718218  
 CERS Description: Hazardous Waste Generator

**HAZNET:**

Name: TONY'S GARAGE COMPLETE AUTO CARE INC  
 Address: 250 N BREA BLVD  
 Address 2: Not reported  
 City,State,Zip: BREa, CA 928214002  
 Contact: ANTONIO SANTOS  
 Telephone: 7142558669  
 Mailing Name: Not reported  
 Mailing Address: 250 N BREA BLVD

Map ID  
Direction  
Distance  
Elevation

MAP FINDINGS

Site

Database(s)

EDR ID Number  
EPA ID Number

**TONY'S GARAGE COMPLETE AUTO CARE INC (Continued)**

**S113160950**

Year: 2017  
Gepaid: CAL000360161  
TSD EPA ID: CAD097030993  
CA Waste Code: 352 - Other organic solids  
Disposal Method: H141 - Storage, Bulking, And/Or Transfer Off Site--No Treatment/Reovery (H010-H129) Or (H131-H135)  
Tons: 0.075

Year: 2011  
Gepaid: CAL000360161  
TSD EPA ID: CAT000613893  
CA Waste Code: 214 - Unspecified solvent mixture  
Disposal Method: H141 - Storage, Bulking, And/Or Transfer Off Site--No Treatment/Reovery (H010-H129) Or (H131-H135)  
Tons: 0.033

Additional Info:

Year: 2017  
Gen EPA ID: CAL000360161

Shipment Date: 20171106  
Creation Date: 6/20/2018 18:31:35  
Receipt Date: 20171109  
Manifest ID: 017733812JJK  
Trans EPA ID: CAD028277036  
Trans Name: ASBURY ENVIRONMENTAL SERVICES  
Trans 2 EPA ID: Not reported  
Trans 2 Name: Not reported  
TSDf EPA ID: CAD097030993  
Trans Name: US ECOLOGY VERNON INC  
TSDf Alt EPA ID: Not reported  
TSDf Alt Name: Not reported  
Waste Code Description: 352 - Other organic solids  
RCRA Code: Not reported  
Meth Code: H141 - Storage, Bulking, And/Or Transfer Off Site--No Treatment/Reovery (H010-H129) Or (H131-H135)  
Quantity Tons: 0.075  
Waste Quantity: 150  
Quantity Unit: P  
Additional Code 1: Not reported  
Additional Code 2: Not reported  
Additional Code 3: Not reported  
Additional Code 4: Not reported  
Additional Code 5: Not reported

Additional Info:

Year: 2011  
Gen EPA ID: CAL000360161

Shipment Date: 20110909  
Creation Date: 3/20/2012 20:30:25  
Receipt Date: 20110919  
Manifest ID: 002896611SKS  
Trans EPA ID: TXR000050930  
Trans Name: SAFETY-KLEEN SYSTEMS INC

Map ID  
Direction  
Distance  
Elevation

MAP FINDINGS

Site

Database(s)

EDR ID Number  
EPA ID Number

**TONY'S GARAGE COMPLETE AUTO CARE INC (Continued)**

**S113160950**

Trans 2 EPA ID: Not reported  
Trans 2 Name: Not reported  
TSDf EPA ID: CAT000613893  
Trans Name: SAFETY-KLEEN SYSTEMS INC  
TSDf Alt EPA ID: Not reported  
TSDf Alt Name: Not reported  
Waste Code Description: 214 - Unspecified solvent mixture  
RCRA Code: Not reported  
Meth Code: H141 - Storage, Bulking, And/Or Transfer Off Site--No Treatment/Reovery (H010-H129) Or (H131-H135)  
  
Quantity Tons: 0.033  
Waste Quantity: 66  
Quantity Unit: P  
Additional Code 1: Not reported  
Additional Code 2: Not reported  
Additional Code 3: Not reported  
Additional Code 4: Not reported  
Additional Code 5: Not reported

**CERS:**

Name: TONY'S GARAGE  
Address: 250 N BREA BLVD  
City,State,Zip: BREA, CA 92821  
Site ID: 413780  
CERS ID: 10718218  
CERS Description: Chemical Storage Facilities

**Violations:**

Site ID: 413780  
Site Name: TONY'S GARAGE  
Violation Date: 05-30-2019  
Citation: HSC 6.95 25505(a)(4) - California Health and Safety Code, Chapter 6.95, Section(s) 25505(a)(4)  
Violation Description: Failure to provide initial and annual training to all employees in safety procedures in the event of a release or threatened release of a hazardous material or failure to document and maintain training records for a minimum of three years.  
Violation Notes: Returned to compliance on 06/09/2019. No annual HMBP training records were available for review. Failure to provide and maintain records of annual training and refreshers to employees about hazardous materials and emergency response plan is a violation of HSC 6.95 25505(a)(4). Corrective Action: Please provide training for the employees at this facility and submit training documentation to this agency within 30 days. The training sign in sheet should include: name, date, signature and type of training.  
Violation Division: Orange County Environmental Health  
Violation Program: HMRRP  
Violation Source: CERS,

Site ID: 413780  
Site Name: TONY'S GARAGE  
Violation Date: 01-27-2017  
Citation: HSC 6.5 Multiple - California Health and Safety Code, Chapter 6.5, Section(s) Multiple  
Violation Description: Hazardous Waste Generator Program - Operations/Maintenance - General  
Violation Notes: Returned to compliance on 01/27/2017. 22CCR-66266.130 The containers of used filters must be: Labeled as Drained Used Oil Filters , clearly

Map ID  
Direction  
Distance  
Elevation

MAP FINDINGS

Site

Database(s)

EDR ID Number  
EPA ID Number

**TONY'S GARAGE COMPLETE AUTO CARE INC (Continued)**

**S113160950**

marked with the initial date of accumulation or receipt. The initial date of accumulation is the date when the first filter is placed in the container. The 55 gallon drum of used oil filters (paper) did not have a label on the drum. A new label was provided during the inspection and Mr. Tony completed the label and affixed it on the drum of used oil filters. The violation was noted and fixed during inspection.

Violation Division: Orange County Environmental Health  
Violation Program: HW  
Violation Source: CERS,

Site ID: 413780  
Site Name: TONY'S GARAGE  
Violation Date: 01-27-2020  
Citation: 40 CFR 1 265.173 - U.S. Code of Federal Regulations, Title 40, Chapter 1, Section(s) 265.173

Violation Description: Failure to meet the following container management requirements: (a) A container holding hazardous waste must always be closed during storage, except when it is necessary to add or remove waste. (b) A container holding hazardous waste must not be opened, handled, or stored in a manner which may rupture the container or cause it to leak.

Violation Notes: Returned to compliance on 01/27/2020. OBSERVATION: The containers of Used Oil filters did not have a lid. CORRECTIVE ACTION: Submit photos to the CUPA demonstrating that the container listed above has been properly closed. The violation was corrected on site.

Violation Division: Orange County Environmental Health  
Violation Program: HW  
Violation Source: CERS,

Site ID: 413780  
Site Name: TONY'S GARAGE  
Violation Date: 01-27-2017  
Citation: HSC 6.5 25201(a) - California Health and Safety Code, Chapter 6.5, Section(s) 25201(a)

Violation Description: Failure to dispose of hazardous waste at a facility which has a permit from DTSC or disposing of hazardous waste at any point which is not authorized according to this chapter.

Violation Notes: Returned to compliance on 01/27/2017. When the trash cans at the back of the shop were inspected, non-empty aerosol cans were found inside them. Mr. Santos picked them out of the trash cans and per Mr. Santos the aerosol can will be used completely. Please make sure that aerosol cans and oil canisters are completely empty prior to disposal.

Violation Division: Orange County Environmental Health  
Violation Program: HW  
Violation Source: CERS,

Site ID: 413780  
Site Name: TONY'S GARAGE  
Violation Date: 08-07-2023  
Citation: HSC 6.95 25508.2 - California Health and Safety Code, Chapter 6.95, Section(s) 25508.2

Violation Description: Failure to annually review and electronically certify that the business plan is complete and accurate on or before the annual due date.

Violation Notes: Failure to submit HMBEP forms is a violation of the California Health & Safety Code and California Code of Regulations. Progressive

Map ID  
Direction  
Distance  
Elevation

MAP FINDINGS

Site

Database(s)

EDR ID Number  
EPA ID Number

**TONY'S GARAGE COMPLETE AUTO CARE INC (Continued)**

**S113160950**

enforcement will be taken by this Agency if a submittal/certification has not been completed within 30 days of this report.

Violation Division: Orange County Environmental Health  
Violation Program: HMRRP  
Violation Source: CERS,

Site ID: 413780  
Site Name: TONY'S GARAGE  
Violation Date: 01-27-2020  
Citation: 22 CCR 12 66262.34(f) - California Code of Regulations, Title 22, Chapter 12, Section(s) 66262.34(f)

Violation Description: Failure to properly label hazardous waste accumulation containers and portable tanks with the following requirements: "Hazardous Waste", name and address of the generator, physical and chemical characteristics of the Hazardous Waste, and starting accumulation date.

Violation Notes: Returned to compliance on 01/27/2020. OBSERVATION: The container of Used Oil filters did not have a label. CORRECTIVE ACTION: Used oil filters need the following information: Used oil Filters , and accumulation start date. Violation was noted for improper labeling, was corrected during the inspection.

Violation Division: Orange County Environmental Health  
Violation Program: HW  
Violation Source: CERS,

Site ID: 413780  
Site Name: TONY'S GARAGE  
Violation Date: 01-27-2017  
Citation: 22 CCR 15 66265.173 - California Code of Regulations, Title 22, Chapter 15, Section(s) 66265.173

Violation Description: Failure to meet the following container management requirements: (a) A container holding hazardous waste must always be closed during storage, except when it is necessary to add or remove waste. (b) A container holding hazardous waste must not be opened, handled, or stored in a manner which may rupture the container or cause it to leak.

Violation Notes: Returned to compliance on 01/27/2017. The two 55 gallon drums of used oil filter drums did not have a lids on them. All hazardous waste drums must be closed unless you are in the process of adding and/ or removing waste from the drum. Violation was corrected during the inspection.

Violation Division: Orange County Environmental Health  
Violation Program: HW  
Violation Source: CERS,

Site ID: 413780  
Site Name: TONY'S GARAGE  
Violation Date: 05-30-2019  
Citation: HSC 6.95 25508(a)(1) - California Health and Safety Code, Chapter 6.95, Section(s) 25508(a)(1)

Violation Description: Failure to complete and electronically submit hazardous material inventory information for all reportable hazardous materials on site at or above reportable quantities.

Violation Notes: Returned to compliance on 05/30/2019. The oxygen and acetylene were observed to above reportable quantities during the inspection. Please be sure to report all hazardous materials above threshold quantities (for gases it is 200 cubic feet). The CERS submittal was updated with

Map ID  
Direction  
Distance  
Elevation

MAP FINDINGS

Site

Database(s)

EDR ID Number  
EPA ID Number

**TONY'S GARAGE COMPLETE AUTO CARE INC (Continued)**

**S113160950**

these hazardous materials. The violation has been corrected and is now closed.

Violation Division: Orange County Environmental Health  
Violation Program: HMRRP  
Violation Source: CERS,

Site ID: 413780  
Site Name: TONY'S GARAGE  
Violation Date: 01-12-2022  
Citation: HSC 6.95 25508(a)(1) - California Health and Safety Code, Chapter 6.95, Section(s) 25508(a)(1)

Violation Description: Failure to complete and electronically submit a business plan when storing/handling a hazardous material at or above reportable quantities.

Violation Notes: OBSERVATION: The business failed to complete and electronically submit a business plan when handling hazardous materials at or above the reportable threshold quantities on an annual basis. CORRECTIVE ACTION: Complete and electronically submit a business plan immediately.

Violation Division: Orange County Environmental Health  
Violation Program: HMRRP  
Violation Source: CERS,

Evaluation:  
Eval General Type: Other/Unknown  
Eval Date: 08-23-2019  
Violations Found: No  
Eval Type: Other, not routine, done by local agency  
Eval Notes: On site to followup on outstanding violation for Hazmat training. The Hazmat training records were available on-site. Violation I239 has been corrected and is now closed. Please contact Shruthi Sill at ssill@ochca.com with regards to any questions.

Eval Division: Orange County Environmental Health  
Eval Program: HW  
Eval Source: CERS,

Eval General Type: Compliance Evaluation Inspection  
Eval Date: 01-11-2022  
Violations Found: Yes  
Eval Type: Routine done by local agency  
Eval Notes: On site to conduct a routine Hazardous Materials Disclosure and Business Emergency Plan inspection. Met with Tony Santos of Tonys Garage. Consent was provided to enter and conduct inspection activities. The HMBEP has been submitted into the CERS Database on 5/30/2019. The 2022 HazMat Inventory and Emergency Plan must be submitted on CERS by March 1, 2022. The following were observed: - Chemical Disclosure: - Contingency plan/BEP: - Training program: Please conduct annual employee training on an annual basis and keep sign in sheets in order for review by this agency. - Facility Map: Please note that if the facility decides to discontinue any of the above chemicals, proper disposal or removal of chemicals is required and maintenance of disposal records will be verified. Within 30 days of removal, contact this agency to verify that the hazardous material is no longer stored on site and remove it from the facility's listed disclosable chemicals.

Eval Division: Orange County Environmental Health  
Eval Program: HMRRP  
Eval Source: CERS,

MAP FINDINGS

**TONY'S GARAGE COMPLETE AUTO CARE INC (Continued)**

**S113160950**

Eval General Type: Compliance Evaluation Inspection  
 Eval Date: 01-27-2020  
 Violations Found: Yes  
 Eval Type: Routine done by local agency  
 Eval Notes: The hazardous waste found here includes: - Used Oil - Used Oil Filters  
 - Oily Debris - Waste Gasoline Manifest were available for review and  
 waste is being picked by World Oil. Walked the perimeter of the site,  
 and there were no hazardous waste spills or discharges observed during  
 this inspection. The shared dumpster at the front of the facility was  
 checked and there was no hazardous waste. The public seem to be  
 dumping a lot of trash into this dumpster- no HW. Please contact  
 Shruthi Sill at ssill@ochca.com with regards to any questions.  
 Eval Division: Orange County Environmental Health  
 Eval Program: HW  
 Eval Source: CERS,

Eval General Type: Compliance Evaluation Inspection  
 Eval Date: 01-11-2022  
 Violations Found: No  
 Eval Type: Routine done by local agency  
 Eval Notes: On site to conduct a routine hazardous waste inspection. Met with Tony  
 Santos of Tonys Garage. Consent was provided to enter and conduct  
 inspection activities. The following was observed on this date: --  
 Hazardous waste generated was properly stored and labeled. Ensure that  
 frequent inspections are being conducted in order to make sure that  
 all containers are labeled and stored properly. -- Waste manifests  
 were available for review and were properly completed. Keep manifests  
 is a separate folder in order for review by this agency. -- Perimeter  
 of the facility was inspected. Did not observe any indication of a  
 hazardous waste release or illegal dumping along the perimeter of the  
 facility. The facility is in compliance.  
 Eval Division: Orange County Environmental Health  
 Eval Program: HW  
 Eval Source: CERS,

Eval General Type: Compliance Evaluation Inspection  
 Eval Date: 02-18-2016  
 Violations Found: No  
 Eval Type: Routine done by local agency  
 Eval Notes: INSPECTOR COMMENTS: On-site for a routine inspection. Met with Andy  
 Yap and toured the facility. Verified the map and the inventory.  
 Discussed the Annual training for the employees. Training must be  
 documented.  
 Eval Division: Orange County Environmental Health  
 Eval Program: HMRRP  
 Eval Source: CERS,

Eval General Type: Other/Unknown  
 Eval Date: 03-02-2016  
 Violations Found: No  
 Eval Type: Other, not routine, done by local agency  
 Eval Notes: Received and accepted the 2016 HMBEP submission.  
 Eval Division: Orange County Environmental Health  
 Eval Program: HMRRP  
 Eval Source: CERS,

Eval General Type: Other/Unknown

Map ID  
Direction  
Distance  
Elevation

MAP FINDINGS

Site

Database(s)

EDR ID Number  
EPA ID Number

**TONY'S GARAGE COMPLETE AUTO CARE INC (Continued)**

**S113160950**

Eval Date: 08-07-2023  
Violations Found: Yes  
Eval Type: Other, not routine, done by local agency  
Eval Notes: According to the CERS database, your business remains out of compliance with the annual certification requirement and a violation is being cited. Businesses are required to annually review and certify that their information in the California Electronic Reporting System (CERS) is complete, accurate and in compliance by March 1st. Your business was notified via email on 5/4/23 that your facility was out of compliance with this requirement. Please visit <https://cers.calepa.ca.gov/> to access CERS and submit your completed HMBP forms.

Eval Division: Orange County Environmental Health  
Eval Program: HMRRP  
Eval Source: CERS,

Eval General Type: Compliance Evaluation Inspection  
Eval Date: 01-27-2017  
Violations Found: Yes  
Eval Type: Routine done by local agency  
Eval Notes: On site to conduct a routine hazardous waste inspection. Consent to enter, inspect and take any necessary photos was given by the owner, Tony Santos. Mr. Santos confirmed that there are 6 employees present on-site. The hazardous waste found here: - Used oil = 500 gallon tank - Used oil filters = 3X 55 gallon drums - Waste Antifreeze = 5 gallons (inside a 275 gallon tote) Containers of hazardous waste were not covered and some did not have complete labels Manifests were available and were reviewed and waste is being picked by Asbury Environmental Services. Walked the perimeter of the site, and there were several used oil spills observed on the floor of the car shop during this inspection. The mechanic on-site cleaned up the spills with mop and absorbent liquid. Emergency information is posted near the office wall for employees. The common trash cans outside the shop were checked and found two non-empty aerosol cans inside them. The owner removed the [Truncated]

Eval Division: Orange County Environmental Health  
Eval Program: HW  
Eval Source: CERS,

Eval General Type: Compliance Evaluation Inspection  
Eval Date: 05-30-2019  
Violations Found: Yes  
Eval Type: Routine done by local agency  
Eval Notes: The following material was observed in amounts that meet or exceed the minimum volumes required for disclosure: - Lubricating Oil - Oxygen - Acetylene - Waste Oil - Antifreeze - Waste Antifreeze - ATF Reviewed BEP and the site map with the business. Emergency response equipment was present on site. Site map was current and was reflective of site conditions. The facility is responsible for identifying all hazardous materials, to include hazardous wastes, which are above disclosure thresholds. If there is a change in the type or amount of chemicals that are maintained on site, please submit revised documents (electronically) on CERS within 30 days of the change. Please contact Shruthi Sill at [ssill@ochca.com](mailto:ssill@ochca.com) with regards to any questions.

Eval Division: Orange County Environmental Health  
Eval Program: HMRRP  
Eval Source: CERS,



Map ID  
Direction  
Distance  
Elevation

MAP FINDINGS

Site

Database(s)

EDR ID Number  
EPA ID Number

**TONY'S GARAGE COMPLETE AUTO CARE INC (Continued)**

**S113160950**

Affiliation:

Affiliation Type Desc: Document Preparer  
Entity Name: antonio santos  
Entity Title: Not reported  
Affiliation Address: Not reported  
Affiliation City: Not reported  
Affiliation State: Not reported  
Affiliation Country: Not reported  
Affiliation Zip: Not reported  
Affiliation Phone: ,

Affiliation Type Desc: Identification Signer  
Entity Name: Antonio Santos  
Entity Title: President  
Affiliation Address: Not reported  
Affiliation City: Not reported  
Affiliation State: Not reported  
Affiliation Country: Not reported  
Affiliation Zip: Not reported  
Affiliation Phone: ,

Affiliation Type Desc: Operator  
Entity Name: TONY'S GARAGE COMP AUTOCARE INC  
Entity Title: Not reported  
Affiliation Address: Not reported  
Affiliation City: Not reported  
Affiliation State: Not reported  
Affiliation Country: Not reported  
Affiliation Zip: Not reported  
Affiliation Phone: (714) 883-2553,

Affiliation Type Desc: Parent Corporation  
Entity Name: TONY'S GARAGE  
Entity Title: Not reported  
Affiliation Address: Not reported  
Affiliation City: Not reported  
Affiliation State: Not reported  
Affiliation Country: Not reported  
Affiliation Zip: Not reported  
Affiliation Phone: ,

Affiliation Type Desc: CUPA District  
Entity Name: Orange County Env Health  
Entity Title: Not reported  
Affiliation Address: 1241 East Dyer Road Suite 120  
Affiliation City: Santa Ana  
Affiliation State: CA  
Affiliation Country: Not reported  
Affiliation Zip: 92705-5611  
Affiliation Phone: (714) 433-6406,

Affiliation Type Desc: Environmental Contact  
Entity Name: world oil  
Entity Title: Not reported  
Affiliation Address: 1300 S. Santa Fe  
Affiliation City: Compton  
Affiliation State: CA

Map ID  
 Direction  
 Distance  
 Elevation

MAP FINDINGS

Site

Database(s)

EDR ID Number  
 EPA ID Number

**TONY'S GARAGE COMPLETE AUTO CARE INC (Continued)**

**S113160950**

Affiliation Country: Not reported  
 Affiliation Zip: 90221  
 Affiliation Phone: ,

Affiliation Type Desc: Facility Mailing Address  
 Entity Name: Mailing Address  
 Entity Title: Not reported  
 Affiliation Address: 250 N BREA BLVD  
 Affiliation City: BREA  
 Affiliation State: CA  
 Affiliation Country: Not reported  
 Affiliation Zip: 92821  
 Affiliation Phone: ,

Affiliation Type Desc: Legal Owner  
 Entity Name: TONY'S GARAGE COMP AUTOCARE INC  
 Entity Title: Not reported  
 Affiliation Address: 250 N. Brea Blvd  
 Affiliation City: BREA  
 Affiliation State: CA  
 Affiliation Country: United States  
 Affiliation Zip: 92821  
 Affiliation Phone: (714) 441-0218,

Affiliation Type Desc: Property Owner  
 Entity Name: WJB Properties LLC  
 Entity Title: Not reported  
 Affiliation Address: PO Box 9415  
 Affiliation City: Brea  
 Affiliation State: CA  
 Affiliation Country: United States  
 Affiliation Zip: 92822  
 Affiliation Phone: (714) 299-7096,

**C46**  
**South**  
**< 1/8**  
**0.104 mi.**  
**551 ft.**

**UNION OIL SERVICE STATION #290**  
**244 N BREA BLVD**  
**BREA, CA 92621**  
**Site 12 of 13 in cluster C**

**HIST UST** **U001576752**  
**N/A**

**Relative:**  
**Lower**  
**Actual:**  
**382 ft.**

HIST UST:  
 Name: UNION OIL SERVICE STATION #290  
 Address: 244 N BREA BLVD  
 City,State,Zip: BREA, CA 92621  
 File Number: Not reported  
 URL: Not reported  
 Region: STATE  
 Facility ID: 00000017830  
 Facility Type: Gas Station  
 Other Type: Not reported  
 Contact Name: HORACE J. VEGA  
 Telephone: 7145297717  
 Owner Name: UNION OIL COMPANY OF CALIFORNIA  
 Owner Address: 123 CAMINO DELA REINA  
 Owner City,St,Zip: SAN DIEGO, CA 92108  
 Total Tanks: 0004

Map ID  
Direction  
Distance  
Elevation

MAP FINDINGS

Site

Database(s)

EDR ID Number  
EPA ID Number

**UNION OIL SERVICE STATION #290 (Continued)**

**U001576752**

Tank Num: 001  
Container Num: 2908-22  
Year Installed: 1958  
Tank Capacity: 00005000  
Tank Used for: PRODUCT  
Type of Fuel: PREMIUM  
Container Construction Thickness: Not reported  
Leak Detection: Stock Inventor, 10

Tank Num: 002  
Container Num: 2908-34  
Year Installed: 1958  
Tank Capacity: 00001000  
Tank Used for: WASTE  
Type of Fuel: WASTE OIL  
Container Construction Thickness: Not reported  
Leak Detection: None

Tank Num: 003  
Container Num: 2908-11  
Year Installed: 1958  
Tank Capacity: 00005000  
Tank Used for: PRODUCT  
Type of Fuel: UNLEADED  
Container Construction Thickness: Not reported  
Leak Detection: Stock Inventor, 10

Tank Num: 004  
Container Num: 2908-44  
Year Installed: 1958  
Tank Capacity: 00001000  
Tank Used for: WASTE  
Type of Fuel: WASTE OIL  
Container Construction Thickness: Not reported  
Leak Detection: None

**C47**  
**South**  
**< 1/8**  
**0.104 mi.**  
**551 ft.**

**UNOCAL S S #2908**  
**244 N BREA BLVD**  
**BREA, CA 92621**

**LUST** **U001576741**  
**HIST UST** **N/A**

**Site 13 of 13 in cluster C**

**Relative:**  
**Lower**  
**Actual:**  
**382 ft.**

**ORANGE CO. LUST:**  
Name: UNOCAL S S #2908  
Address: 244 N BREA BLVD  
City,State,Zip: BREA, CA 92621  
Region: ORANGE  
Facility Id: 88UT104  
Current Status: CLOSED  
Type of Closure: Closure certification issued  
Released Substance: Not reported  
Date Closed: 08/04/2004  
File Location: Local Agency

**HIST UST:**  
Name: STATIO #2908  
Address: 244 N BREA BLVD

Map ID  
Direction  
Distance  
Elevation

MAP FINDINGS

Site

Database(s)

EDR ID Number  
EPA ID Number

**UNOCAL S S #2908 (Continued)**

**U001576741**

City,State,Zip: BREA, CA 92621  
File Number: Not reported  
URL: Not reported  
Region: STATE  
Facility ID: 00000043818  
Facility Type: Gas Station  
Other Type: Not reported  
Contact Name: HORACE J. VEGA  
Telephone: 7145297717  
Owner Name: UNION OIL COMPANY OF CALIFORNI  
Owner Address: 1450 FRAZEE ROAD  
Owner City,St,Zip: SAN DIEGO, CA 92108  
Total Tanks: 0001  
  
Tank Num: 001  
Container Num: 2908-00  
Year Installed: 1958  
Tank Capacity: 00000000  
Tank Used for: WASTE  
Type of Fuel: Not reported  
Container Construction Thickness: 6  
Leak Detection: Visual

**F48**  
**North**  
**< 1/8**  
**0.110 mi.**  
**581 ft.**

**RANDY SHAW**  
**449 GUM PLACE**  
**BREA, CA 92821**  
**Site 1 of 3 in cluster F**

**RCRA NonGen / NLR 1024769488**  
**CAC002989379**

**Relative:**  
**Lower**  
**Actual:**  
**377 ft.**

RCRA Listings:  
Date Form Received by Agency: 20181115  
Handler Name: Randy Shaw  
Handler Address: 449 GUM PLACE  
Handler City,State,Zip: BREA, CA 92821  
EPA ID: CAC002989379  
Contact Name: RANDY SHAW  
Contact Address: 449 GUM PLACE  
Contact City,State,Zip: BREA, CA 92821  
Contact Telephone: 714-393-2278  
Contact Fax: Not reported  
Contact Email: MANIFEST.SIRRIS@GMAIL.COM  
Contact Title: Not reported  
EPA Region: 09  
Land Type: Not reported  
Federal Waste Generator Description: Not a generator, verified  
Non-Notifier: Not reported  
Biennial Report Cycle: Not reported  
Accessibility: Not reported  
Active Site Indicator: Handler Activities  
State District Owner: Not reported  
State District: Not reported  
Mailing Address: 449 GUM PLACE  
Mailing City,State,Zip: BREA, CA 92821  
Owner Name: Randy Shaw  
Owner Type: Other  
Operator Name: Randy Shaw  
Operator Type: Other  
Short-Term Generator Activity: No

Map ID  
 Direction  
 Distance  
 Elevation

MAP FINDINGS

Site

Database(s)

EDR ID Number  
 EPA ID Number

**RANDY SHAW (Continued)**

**1024769488**

Importer Activity:	No
Mixed Waste Generator:	No
Transporter Activity:	No
Transfer Facility Activity:	No
Recycler Activity with Storage:	No
Small Quantity On-Site Burner Exemption:	No
Smelting Melting and Refining Furnace Exemption:	No
Underground Injection Control:	No
Off-Site Waste Receipt:	No
Universal Waste Indicator:	Yes
Universal Waste Destination Facility:	Yes
Federal Universal Waste:	No
Active Site State-Reg Handler:	---
Federal Facility Indicator:	Not reported
Hazardous Secondary Material Indicator:	N
Sub-Part K Indicator:	Not reported
2018 GPRC Permit Baseline:	Not on the Baseline
2018 GPRC Renewals Baseline:	Not on the Baseline
202 GPRC Corrective Action Baseline:	No
Subject to Corrective Action Universe:	No
Non-TSDFs Where RCRA CA has Been Imposed Universe:	No
Corrective Action Priority Ranking:	No NCAPS ranking
Environmental Control Indicator:	No
Institutional Control Indicator:	No
Human Exposure Controls Indicator:	N/A
Groundwater Controls Indicator:	N/A
Significant Non-Complier Universe:	No
Unaddressed Significant Non-Complier Universe:	No
Addressed Significant Non-Complier Universe:	No
Significant Non-Complier With a Compliance Schedule Universe:	No
Financial Assurance Required:	Not reported
Handler Date of Last Change:	20181120
Recognized Trader-Importer:	No
Recognized Trader-Exporter:	No
Importer of Spent Lead Acid Batteries:	No
Exporter of Spent Lead Acid Batteries:	No
Recycler Activity Without Storage:	No
Manifest Broker:	No
Sub-Part P Indicator:	No

Handler - Owner Operator:

Owner/Operator Indicator:	Owner
Owner/Operator Name: RANDY SHAW	
Legal Status:	Other
Date Became Current:	Not reported
Date Ended Current:	Not reported
Owner/Operator Address:	449 GUM PLACE
Owner/Operator City,State,Zip:	BREA, CA 92821
Owner/Operator Telephone:	714-393-2278
Owner/Operator Telephone Ext:	Not reported
Owner/Operator Fax:	Not reported
Owner/Operator Email:	Not reported

Owner/Operator Indicator:	Operator
Owner/Operator Name: RANDY SHAW	
Legal Status:	Other

Map ID  
Direction  
Distance  
Elevation

MAP FINDINGS

Site

Database(s)

EDR ID Number  
EPA ID Number

**RANDY SHAW (Continued)**

**1024769488**

Date Became Current: Not reported  
Date Ended Current: Not reported  
Owner/Operator Address: 449 GUM PLACE  
Owner/Operator City,State,Zip: BREA, CA 92821  
Owner/Operator Telephone: 714-393-2278  
Owner/Operator Telephone Ext: Not reported  
Owner/Operator Fax: Not reported  
Owner/Operator Email: Not reported

Historic Generators:

Receive Date: 20181115  
Handler Name: RANDY SHAW  
Federal Waste Generator Description: Not a generator, verified  
State District Owner: Not reported  
Large Quantity Handler of Universal Waste: No  
Recognized Trader Importer: No  
Recognized Trader Exporter: No  
Spent Lead Acid Battery Importer: No  
Spent Lead Acid Battery Exporter: No  
Current Record: Yes  
Non Storage Recycler Activity: Not reported  
Electronic Manifest Broker: Not reported

List of NAICS Codes and Descriptions:

NAICS Code: 56299  
NAICS Description: ALL OTHER WASTE MANAGEMENT SERVICES

Facility Has Received Notices of Violations:

Violations: No Violations Found

Evaluation Action Summary:

Evaluations: No Evaluations Found

**G49**  
**SSW**  
**< 1/8**  
**0.116 mi.**  
**614 ft.**

**FORMER CHEVRON #9686**  
**255 BREA**  
**BREA, CA 92621**  
**Site 1 of 9 in cluster G**

**LUST** **S103891643**  
**Cortese** **N/A**  
**HIST CORTESE**  
**CERS**

**Relative:**  
**Lower**  
**Actual:**  
**381 ft.**

LUST:  
Name: CHEVRON #9686  
Address: 255 BREA  
City,State,Zip: BREA, CA 92621  
Lead Agency: ORANGE COUNTY LOP  
Case Type: LUST Cleanup Site  
Geo Track: [http://geotracker.waterboards.ca.gov/profile\\_report.asp?global\\_id=T0605901103](http://geotracker.waterboards.ca.gov/profile_report.asp?global_id=T0605901103)  
Global Id: T0605901103  
Latitude: 33.916971474569  
Longitude: -117.900462793661  
Status: Completed - Case Closed  
Status Date: 10/28/1996  
Case Worker: TE  
RB Case Number: 083001453T  
Local Agency: ORANGE COUNTY LOP  
File Location: Local Agency

Map ID  
Direction  
Distance  
Elevation

MAP FINDINGS

Site

Database(s)

EDR ID Number  
EPA ID Number

**FORMER CHEVRON #9686 (Continued)**

**S103891643**

Local Case Number: 90UT053  
Potential Media Affect: Other Groundwater (uses other than drinking water)  
Potential Contaminants of Concern: Gasoline  
EPA Region: 9  
Coordinate Source: Google Map Move  
Cuf Case: YES  
Quantity Released Gallons: 0  
Begin Date: 03/06/1990  
Leak Reported Date: 03/06/1990  
How Discovered: Tank Closure  
How Discovered Description: Not reported  
Discharge Source: Not reported  
Discharge Cause: Not reported  
Stop Method: Close and Remove Tank  
Stop Description: Not reported  
No Further Action Date: 10/28/1996  
CA Water Watershed Name: San Gabriel River - Anaheim - La Habra (Split) (845.62)  
Dwr Groundwater Subbasin Name: Coastal Plain Of Orange County (8-001)  
Disadvantaged Community: Not reported  
CA Enviroscreen 3 Score: 51-55%  
CA Enviroscreen 4 Score: 40-45%  
Military DOD Site: No  
Facility Project Subtype: Not reported  
RWQCB Region: SANTA ANA RWQCB (REGION 8)  
Site History: Not reported

LUST:

Global Id: T0605901103  
Contact Type: Local Agency Caseworker - Primary Caseworker  
Contact Name: TAMARA ESCOBEDO  
Organization Name: ORANGE COUNTY LOP  
Address: 1241 EAST DYER ROAD SUITE 120  
City: SANTA ANA  
Email: tescobedo@ochca.com  
Phone Number: 7144336251

LUST:

Global Id: T0605901103  
Action Type: Other  
Date: 03/06/1990  
Action: Leak Discovery

Global Id: T0605901103  
Action Type: Other  
Date: 03/06/1990  
Action: Leak Reported

Global Id: T0605901103  
Action Type: REMEDIATION  
Date: 09/16/1992  
Action: Excavation

Global Id: T0605901103  
Action Type: REMEDIATION  
Date: 09/16/1992  
Action: Other (Use Description Field)

Map ID  
Direction  
Distance  
Elevation

MAP FINDINGS

Site

Database(s)

EDR ID Number  
EPA ID Number

**FORMER CHEVRON #9686 (Continued)**

**S103891643**

Global Id: T0605901103  
Action Type: ENFORCEMENT  
Date: 10/08/1996  
Action: LOP Case Closure Summary to RB

**LUST:**

Global Id: T0605901103  
Status: Open - Case Begin Date  
Status Date: 03/06/1990

Global Id: T0605901103  
Status: Completed - Case Closed  
Status Date: 10/28/1996

**LUST REG 8:**

Name: FORMER CHEVRON #9686  
Address: 255 BREA  
City: BREA  
Region: 8  
County: Orange  
Regional Board: Santa Ana Region  
Facility Status: Case Closed  
Case Number: 083001453T  
Local Case Num: 90UT053  
Case Type: Other ground water affected  
Substance: Gasoline  
Qty Leaked: 0  
Abate Method: Not reported  
Cross Street: Not reported  
Enf Type: Not reported  
Funding: Not reported  
How Discovered: Tank Closure  
How Stopped: Close Tank  
Leak Cause: Unknown  
Leak Source: Unknown  
Global ID: T0605901103  
How Stopped Date: 9/9/9999  
Enter Date: Not reported  
Date Confirmation of Leak Began: Not reported  
Date Preliminary Assessment Began: Not reported  
Discover Date: 3/6/1990  
Enforcement Date: Not reported  
Close Date: 10/28/1996  
Date Prelim Assessment Workplan Submitted: Not reported  
Date Pollution Characterization Began: Not reported  
Date Remediation Plan Submitted: Not reported  
Date Remedial Action Underway: Not reported  
Date Post Remedial Action Monitoring: Not reported  
Enter Date: Not reported  
GW Qualifies: Not reported  
Soil Qualifies: Not reported  
Operator: Not reported  
Facility Contact: Not reported  
Interim: Not reported  
Oversite Program: LUST



Map ID  
Direction  
Distance  
Elevation

MAP FINDINGS

Site

Database(s)

EDR ID Number  
EPA ID Number

**FORMER CHEVRON #9686 (Continued)**

**S103891643**

Latitude: 33.9228247  
Longitude: -117.8970078  
MTBE Date: Not reported  
Max MTBE GW: Not reported  
MTBE Concentration: 0  
Max MTBE Soil: Not reported  
MTBE Fuel: 1  
MTBE Tested: Site NOT Tested for MTBE. Includes Unknown and Not Analyzed.  
MTBE Class: \*  
Staff: RS  
Staff Initials: AD  
Lead Agency: Local Agency  
Local Agency: 30000L  
Hydr Basin #: Not reported  
Beneficial: MUN  
Priority: Not reported  
Cleanup Fund Id: Not reported  
Work Suspended: Not reported  
Summary: Not reported

**CORTESE:**

Name: CHEVRON #9686  
Address: 255 BREA  
City,State,Zip: BREA, CA 92621  
Region: CORTESE  
Envirostor Id: Not reported  
Global ID: T0605901103  
Site/Facility Type: LUST CLEANUP SITE  
Cleanup Status: COMPLETED - CASE CLOSED  
Status Date: Not reported  
Site Code: Not reported  
Latitude: Not reported  
Longitude: Not reported  
Owner: Not reported  
Enf Type: Not reported  
Swat R: Not reported  
Flag: active  
Order No: Not reported  
Waste Discharge System No: Not reported  
Effective Date: Not reported  
Region 2: Not reported  
WID Id: Not reported  
Solid Waste Id No: Not reported  
Waste Management Uit Name: Not reported  
File Name: Active Open

**HIST CORTESE:**

edr\_fname: CHEVRON #9-9686  
edr\_fadd1: 255 BREA  
City,State,Zip: BREA, CA 92621  
Region: CORTESE  
Facility County Code: 30  
Reg By: LTNKA  
Reg Id: 083001453T

Map ID  
Direction  
Distance  
Elevation

MAP FINDINGS

Site

Database(s)

EDR ID Number  
EPA ID Number

**FORMER CHEVRON #9686 (Continued)**

**S103891643**

**CERS:**

Name: CHEVRON #9686  
Address: 255 BREA  
City,State,Zip: BREA, CA 92621  
Site ID: 644462  
CERS ID: T0605901103  
CERS Description: Leaking Underground Storage Tank Cleanup Site

**Affiliation:**

Affiliation Type Desc: Local Agency Caseworker  
Entity Name: TAMARA ESCOBEDO - ORANGE COUNTY LOP  
Entity Title: Not reported  
Affiliation Address: 1241 EAST DYER ROAD SUITE 120  
Affiliation City: SANTA ANA  
Affiliation State: CA  
Affiliation Country: Not reported  
Affiliation Zip: Not reported  
Affiliation Phone: 7144336251,

**E50  
SE  
< 1/8  
0.118 mi.  
621 ft.**

**KIRKHILL RUBBER  
300 CYPRESS  
BREA, CA 92621**

**UST FINDER RELEASE 1029008675  
N/A**

**Site 2 of 2 in cluster E**

**Relative:  
Lower  
Actual:  
380 ft.**

**UST FINDER RELEASE:**

Object ID: 67594  
Facility ID: Not reported  
Lust ID: CAT0605904493  
Name: KIRKHILL RUBBER  
Address: 300 CYPRESS  
City,State,Zip: BREA, CA 92621  
Address Match Type: PointAddress  
Reported Date: Not reported  
Status: No Further Action  
Substance: Not reported  
Population within 1500ft: 1361  
Domestic Wells within 1500ft: 0  
Land Use: Developed, High Intensity  
Within SPA: Yes  
SPA PWS Facility ID: CA3010001\_29609  
SPA Water Type: SW - SurRELEASEe Water  
SPA Facility Type: IN - Intake  
SPA HUC12: 180701060604  
Within WHPA: No  
WHPA PWS Facility ID: Not reported  
WHPA Water Type: Not reported  
WHPA Facility Type: Not reported  
WHPA HUC12: Not reported  
Within 100yr Floodplain: No  
Tribe: Not reported  
EPA Region: 9  
NFA Letter 1: Not reported  
NFA Letter 2: Not reported  
NFA Letter 3: Not reported  
NFA Letter 4: Not reported  
Closed With Residual Contaminate: Not reported

Map ID  
Direction  
Distance  
Elevation

MAP FINDINGS

Site

Database(s)

EDR ID Number  
EPA ID Number

**KIRKHILL RUBBER (Continued)**

**1029008675**

Coordinate Source: Geocode  
X Coord: -117.89491  
Y Coord: 33.9228600000001  
Latitude: 33.92286  
Longitude: -117.894909999999

**H51  
SSE  
< 1/8  
0.120 mi.  
636 ft.**

**VACANT PROPERTY  
210 N ORANGE AVE  
BREA, CA 92821**

**UST U003779116  
N/A**

**Site 1 of 4 in cluster H**

**Relative:  
Lower**

**UST:**

**Actual:  
382 ft.**

Name: VACANT PROPERTY  
Address: 210 N ORANGE AVE  
City,State,Zip: BREA, CA 92821  
Facility ID: 14253  
Permitting Agency: ORANGE COUNTY  
CERSID: Not reported  
Latitude: 33.92231  
Longitude: -117.89591  
Owner type: Not reported  
Facility type: Not reported  
Num of inuse ust: Not reported  
Num of closed ust: Not reported  
Num of oos ust: Not reported  
Epa region: Not reported  
Tribal lands: Not reported  
Tank owner name: Not reported  
Tank owner mailing address: Not reported  
Tank owner mailing city: Not reported  
Tank owner mailing zip: Not reported  
Tank owner mailing state: Not reported  
Tank operator name: Not reported  
Tank operator mailing address: Not reported  
Tank operator mailing city: Not reported  
Tank operator mailing zip: Not reported  
Tank operator mailing state: Not reported  
Tankidnumber: Not reported  
Tank status: Not reported  
Tank configuration: Not reported  
Tank closure date: Not reported  
Tank installation date: Not reported  
Tank num of compartments: Not reported  
Tank contents: Not reported  
Tank capacity gallons: Not reported  
Tank type: Not reported  
Tank pc construction: Not reported  
Tank pwpiping construction: Not reported  
Tank piping type: Not reported  
Tank piping construction: Not reported  
Tank sacrificial anode: Not reported  
Tank cp impressed current: Not reported  
Tank cp shutoff: Not reported  
Tank alarms: Not reported  
Tank ball float: Not reported  
Tank spill bucket: Not reported

Map ID  
 Direction  
 Distance  
 Elevation

MAP FINDINGS

Site

Database(s)

EDR ID Number  
 EPA ID Number

**G52**                    **MAJCO LLC DBA AMERICAN TIRE DEPOT COMPLETE AUTO CA**                    **RCRA NonGen / NLR**                    **1027218558**  
**SSW**                    **227 N BREA BLVD**  
**1/8-1/4**                    **BREA, CA 92821**  
**0.129 mi.**  
**680 ft.**                    **Site 2 of 9 in cluster G**

**Relative:**  
**Lower**  
**Actual:**  
**381 ft.**

RCRA Listings:                    20220503  
 Date Form Received by Agency:                    20220503  
 Handler Name:                    Majco Llc Dba American Tire Depot Complete Auto Care  
 Handler Address:                    227 N BREA BLVD  
 Handler City,State,Zip:                    BREA, CA 92821  
 EPA ID:                    CAL000470428  
 Contact Name:                    MICHAEL HUMBACH  
 Contact Address:                    1123 W COMMONWEALTH AVE  
 Contact City,State,Zip:                    FULLERTON, CA 92833  
 Contact Telephone:                    562-228-5102  
 Contact Fax:                    Not reported  
 Contact Email:                    MICHAELH@AMERICANTIREDEPOT.COM  
 Contact Title:                    Not reported  
 EPA Region:                    09  
 Land Type:                    Not reported  
 Federal Waste Generator Description:                    Not a generator, verified  
 Non-Notifier:                    Not reported  
 Biennial Report Cycle:                    Not reported  
 Accessibility:                    Not reported  
 Active Site Indicator:                    Not reported  
 State District Owner:                    Not reported  
 State District:                    Not reported  
 Mailing Address:                    14401 PRINCETON AVE  
 Mailing City,State,Zip:                    MOORPARK, CA 93021  
 Owner Name:                    Majco Llc  
 Owner Type:                    Other  
 Operator Name:                    Michael Humbach  
 Operator Type:                    Other  
 Short-Term Generator Activity:                    No  
 Importer Activity:                    No  
 Mixed Waste Generator:                    No  
 Transporter Activity:                    No  
 Transfer Facility Activity:                    No  
 Recycler Activity with Storage:                    No  
 Small Quantity On-Site Burner Exemption:                    No  
 Smelting Melting and Refining Furnace Exemption:                    No  
 Underground Injection Control:                    No  
 Off-Site Waste Receipt:                    No  
 Universal Waste Indicator:                    No  
 Universal Waste Destination Facility:                    No  
 Federal Universal Waste:                    No  
 Active Site State-Reg Handler:                    ---  
 Federal Facility Indicator:                    Not reported  
 Hazardous Secondary Material Indicator:                    N  
 Sub-Part K Indicator:                    Not reported  
 2018 GPRC Permit Baseline:                    Not on the Baseline  
 2018 GPRC Renewals Baseline:                    Not on the Baseline  
 202 GPRC Corrective Action Baseline:                    No  
 Subject to Corrective Action Universe:                    No  
 Non-TSDFs Where RCRA CA has Been Imposed Universe:                    No  
 Corrective Action Priority Ranking:                    No NCAPS ranking  
 Environmental Control Indicator:                    No  
 Institutional Control Indicator:                    No

Map ID  
Direction  
Distance  
Elevation

MAP FINDINGS

Site

Database(s)

EDR ID Number  
EPA ID Number

**MAJCO LLC DBA AMERICAN TIRE DEPOT COMPLETE AUTO CARE (Continued)**

**1027218558**

Human Exposure Controls Indicator:	N/A
Groundwater Controls Indicator:	N/A
Significant Non-Complier Universe:	No
Unaddressed Significant Non-Complier Universe:	No
Addressed Significant Non-Complier Universe:	No
Significant Non-Complier With a Compliance Schedule Universe:	No
Financial Assurance Required:	Not reported
Handler Date of Last Change:	20220518
Recognized Trader-Importer:	No
Recognized Trader-Exporter:	No
Importer of Spent Lead Acid Batteries:	No
Exporter of Spent Lead Acid Batteries:	No
Recycler Activity Without Storage:	No
Manifest Broker:	No
Sub-Part P Indicator:	No

Handler - Owner Operator:

Owner/Operator Indicator:	Owner
Owner/Operator Name:	MAJCO LLC
Legal Status:	Other
Date Became Current:	Not reported
Date Ended Current:	Not reported
Owner/Operator Address:	14401 PRINCETON AVE
Owner/Operator City,State,Zip:	MOORPARK, CA 93021
Owner/Operator Telephone:	805-388-0223
Owner/Operator Telephone Ext:	Not reported
Owner/Operator Fax:	Not reported
Owner/Operator Email:	Not reported

Owner/Operator Indicator:	Operator
Owner/Operator Name:	MICHAEL HUMBACH
Legal Status:	Other
Date Became Current:	Not reported
Date Ended Current:	Not reported
Owner/Operator Address:	1123 W COMMONWEALTH AVE
Owner/Operator City,State,Zip:	FULLERTON, CA 92833
Owner/Operator Telephone:	562-228-5102
Owner/Operator Telephone Ext:	Not reported
Owner/Operator Fax:	Not reported
Owner/Operator Email:	Not reported

Historic Generators:

Receive Date:	20220503
Handler Name:	MAJCO LLC DBA AMERICAN TIRE DEPOT COMPLETE AUTO CARE
Federal Waste Generator Description:	Not a generator, verified
State District Owner:	Not reported
Large Quantity Handler of Universal Waste:	No
Recognized Trader Importer:	No
Recognized Trader Exporter:	No
Spent Lead Acid Battery Importer:	No
Spent Lead Acid Battery Exporter:	No
Current Record:	Yes
Non Storage Recycler Activity:	No
Electronic Manifest Broker:	No

Map ID  
 Direction  
 Distance  
 Elevation

MAP FINDINGS

Site

Database(s)

EDR ID Number  
 EPA ID Number

**MAJCO LLC DBA AMERICAN TIRE DEPOT COMPLETE AUTO CARE (Continued)**

**1027218558**

List of NAICS Codes and Descriptions:

NAICS Code: 811111  
 NAICS Description: GENERAL AUTOMOTIVE REPAIR

Facility Has Received Notices of Violations:

Violations: No Violations Found

Evaluation Action Summary:

Evaluations: No Evaluations Found

**G53**  
**SSW**  
**1/8-1/4**  
**0.129 mi.**  
**680 ft.**

**RON & WAYNES AUTOMOTIVE**  
**227 N BREA BLVD**  
**BREA, CA 92821**  
**Site 3 of 9 in cluster G**

**RCRA-SQG 1000100651**  
**CERS HAZ WASTE CAD981651359**  
**FINDS**  
**ECHO**  
**HWTS**  
**CERS**

**Relative:**  
**Lower**

**Actual:**  
**381 ft.**

RCRA Listings:

Date Form Received by Agency: 19960901  
 Handler Name: Ron & Waynes Automotive  
 Handler Address: 227 N BREA BLVD  
 Handler City,State,Zip: BREA, CA 92821  
 EPA ID: CAD981651359  
 Contact Name: ENVIRONMENTAL MANAGER  
 Contact Address: 227 N BREA BLVD  
 Contact City,State,Zip: BREA, CA 92621  
 Contact Telephone: Not reported  
 Contact Fax: Not reported  
 Contact Email: Not reported  
 Contact Title: Not reported  
 EPA Region: 09  
 Land Type: Not reported  
 Federal Waste Generator Description: Small Quantity Generator  
 Non-Notifier: Not reported  
 Biennial Report Cycle: Not reported  
 Accessibility: Not reported  
 Active Site Indicator: Handler Activities  
 State District Owner: Ca  
 State District: 4  
 Mailing Address: 227 N BREA BLVD  
 Mailing City,State,Zip: BREA, CA 92621  
 Owner Name: Not reported  
 Owner Type: Not reported  
 Operator Name: Not Required  
 Operator Type: Private  
 Short-Term Generator Activity: No  
 Importer Activity: No  
 Mixed Waste Generator: No  
 Transporter Activity: No  
 Transfer Facility Activity: No  
 Recycler Activity with Storage: No  
 Small Quantity On-Site Burner Exemption: No  
 Smelting Melting and Refining Furnace Exemption: No  
 Underground Injection Control: No  
 Off-Site Waste Receipt: No

Map ID  
 Direction  
 Distance  
 Elevation

MAP FINDINGS

Site

Database(s)

EDR ID Number  
 EPA ID Number

**RON & WAYNES AUTOMOTIVE (Continued)**

**1000100651**

Universal Waste Indicator:	No
Universal Waste Destination Facility:	No
Federal Universal Waste:	No
Active Site State-Reg Handler:	---
Federal Facility Indicator:	Not reported
Hazardous Secondary Material Indicator:	NN
Sub-Part K Indicator:	Not reported
2018 GPRC Permit Baseline:	Not on the Baseline
2018 GPRC Renewals Baseline:	Not on the Baseline
202 GPRC Corrective Action Baseline:	No
Subject to Corrective Action Universe:	No
Non-TSDFs Where RCRA CA has Been Imposed Universe:	No
Corrective Action Priority Ranking:	No NCAPS ranking
Environmental Control Indicator:	No
Institutional Control Indicator:	No
Human Exposure Controls Indicator:	N/A
Groundwater Controls Indicator:	N/A
Significant Non-Complier Universe:	No
Unaddressed Significant Non-Complier Universe:	No
Addressed Significant Non-Complier Universe:	No
Significant Non-Complier With a Compliance Schedule Universe:	No
Financial Assurance Required:	Not reported
Handler Date of Last Change:	20020627
Recognized Trader-Importer:	No
Recognized Trader-Exporter:	No
Importer of Spent Lead Acid Batteries:	No
Exporter of Spent Lead Acid Batteries:	No
Recycler Activity Without Storage:	Not reported
Manifest Broker:	Not reported
Sub-Part P Indicator:	No

Handler - Owner Operator:

Owner/Operator Indicator:	Operator
Owner/Operator Name: NOT REQUIRED	
Legal Status:	Private
Date Became Current:	Not reported
Date Ended Current:	Not reported
Owner/Operator Address:	NOT REQUIRED
Owner/Operator City,State,Zip:	NOT REQUIRED, ME 99999
Owner/Operator Telephone:	415-555-1212
Owner/Operator Telephone Ext:	Not reported
Owner/Operator Fax:	Not reported
Owner/Operator Email:	Not reported

Owner/Operator Indicator:	Owner
Owner/Operator Name: RON&WAYNE PIATTONI	
Legal Status:	Private
Date Became Current:	Not reported
Date Ended Current:	Not reported
Owner/Operator Address:	NOT REQUIRED
Owner/Operator City,State,Zip:	NOT REQUIRED, ME 99999
Owner/Operator Telephone:	415-555-1212
Owner/Operator Telephone Ext:	Not reported
Owner/Operator Fax:	Not reported
Owner/Operator Email:	Not reported

Map ID  
Direction  
Distance  
Elevation

MAP FINDINGS

Site

Database(s)

EDR ID Number  
EPA ID Number

**RON & WAYNES AUTOMOTIVE (Continued)**

**1000100651**

Historic Generators:

Receive Date: 19960901  
Handler Name: RON & WAYNES AUTOMOTIVE  
Federal Waste Generator Description: Small Quantity Generator  
State District Owner: Ca  
Large Quantity Handler of Universal Waste: No  
Recognized Trader Importer: No  
Recognized Trader Exporter: No  
Spent Lead Acid Battery Importer: No  
Spent Lead Acid Battery Exporter: No  
Current Record: Yes  
Non Storage Recycler Activity: Not reported  
Electronic Manifest Broker: Not reported

Receive Date: 19870112  
Handler Name: RON & WAYNES AUTOMOTIVE  
Federal Waste Generator Description: Large Quantity Generator  
State District Owner: Ca  
Large Quantity Handler of Universal Waste: No  
Recognized Trader Importer: No  
Recognized Trader Exporter: No  
Spent Lead Acid Battery Importer: No  
Spent Lead Acid Battery Exporter: No  
Current Record: No  
Non Storage Recycler Activity: Not reported  
Electronic Manifest Broker: Not reported

List of NAICS Codes and Descriptions:

NAICS Code: 811111  
NAICS Description: GENERAL AUTOMOTIVE REPAIR

Facility Has Received Notices of Violations:

Violations: No Violations Found

Evaluation Action Summary:

Evaluations: No Evaluations Found

CERS HAZ WASTE:

Name: AMERICAN TIRE DEPOT #89 BREA  
Address: 227 N BREA BLVD  
City,State,Zip: BREA, CA 92821  
Site ID: 91770  
CERS ID: 10454413  
CERS Description: Hazardous Waste Generator

FINDS:

Registry ID: 110006473057

[Click Here for FRS Facility Detail Report:](#)

Environmental Interest/Information System:

The Resource Conservation and Recovery Act Information System (RCRAInfo) is EPA's comprehensive information system in support of the Resource Conservation and Recovery Act (RCRA) of 1976 and the



Map ID  
Direction  
Distance  
Elevation

MAP FINDINGS

Site

Database(s)

EDR ID Number  
EPA ID Number

**RON & WAYNES AUTOMOTIVE (Continued)**

**1000100651**

Hazardous and Solid Waste Amendments (HSWA) of 1984. It tracks many types of information about generators, transporters, treaters, storers, and disposers of hazardous waste. California's Hazardous Waste Tracking System Data Mart (HWTS-DATAMART) provides information on hazardous waste shipments for generators, transporters, and treatment, storage, and disposal facilities.

[Click this hyperlink](#) while viewing on your computer to access additional FINDS: detail in the EDR Site Report.

**ECHO:**

Envid: 1000100651  
Registry ID: 110006473057  
DFR URL: <http://echo.epa.gov/detailed-facility-report?fid=110006473057>  
Name: RON & WAYNES AUTOMOTIVE  
Address: 227 N BREA BLVD  
City,State,Zip: BREA, CA 92821

**HWTS:**

Name: MAJCO LLC DBA AMERICAN TIRE DEPOT COMPLETE AUTO CARE  
Address: 227 N BREA BLVD  
Address 2: Not reported  
City,State,Zip: BREA, CA 92821  
EPA ID: CAL000470428  
Inactive Date: Not reported  
Create Date: 05/03/2022  
Last Act Date: 10/11/2023  
Mailing Name: Not reported  
Mailing Address: 14401 PRINCETON AVE  
Mailing Address 2: Not reported  
Mailing City,State,Zip: MOORPARK, CA  
Owner Name: MAJCO LLC  
Owner Address: 14401 PRINCETON AVE  
Owner Address 2: Not reported  
Owner City,State,Zip: MOORPARK, CA 93021  
Owner Phone: 8053880223  
Owner Fax: Not reported  
Contact Name: MICHAEL HUMBACH  
Contact Address: 14401 PRINCETON AVE  
Contact Address 2: Not reported  
City,State,Zip: MOORPARK, CA 93021  
Contact Phone: 5622285102  
Contact Fax: Not reported  
Facility Status: Not reported  
Facility Type: Not reported  
Category: Not reported  
Latitude: Not reported  
Longitude: Not reported

**CERS:**

Name: AMERICAN TIRE DEPOT #89 BREA  
Address: 227 N BREA BLVD  
City,State,Zip: BREA, CA 92821  
Site ID: 91770  
CERS ID: 10454413  
CERS Description: Chemical Storage Facilities

Map ID  
Direction  
Distance  
Elevation

MAP FINDINGS

Site

Database(s)

EDR ID Number  
EPA ID Number

**RON & WAYNES AUTOMOTIVE (Continued)**

**1000100651**

Violations:

Site ID: 91770  
Site Name: American Tire Depot #89 Brea  
Violation Date: 07-24-2020  
Citation: 22 CCR 12 66262.40(a) - California Code of Regulations, Title 22, Chapter 12, Section(s) 66262.40(a)  
Violation Description: Failure to keep a copy of each properly signed manifest for at least three years from the date the waste was accepted by the initial transporter. The manifest signed at the time the waste was accepted for transport shall be kept until receiving a signed copy from the designated facility which received the waste.  
Violation Notes: Returned to compliance on 02/03/2022. Observation: Manifests were only available for Used Oil. Corrective Action: Please submit manifests for waste antifreeze and used oil filter for 2020 and 2019 to this agency within 30 days to abate this violation  
Violation Division: Orange County Environmental Health  
Violation Program: HW  
Violation Source: CERS,

Site ID: 91770  
Site Name: American Tire Depot #89 Brea  
Violation Date: 07-24-2020  
Citation: 22 CCR 12 66262.34(f) - California Code of Regulations, Title 22, Chapter 12, Section(s) 66262.34(f)  
Violation Description: Failure to properly label hazardous waste accumulation containers and portable tanks with the following requirements: "Hazardous Waste", name and address of the generator, physical and chemical characteristics of the Hazardous Waste, and starting accumulation date.  
Violation Notes: Returned to compliance on 07/24/2020. Observation: The waste antifreeze container and used oil filter did not have an accumulation start date. Corrective Action: Please make sure all containers holding hazardous waste has the following information on the label: "Hazardous Waste", waste (name), hazard property (Eg: toxic, flammable, corrosive, reactive etc.), physical state (solid, liquid), accumulation start date, and the business address. Violation was noted for improper labeling, and was corrected during the inspection. Used oil filters need the following information: "Used oil Filters", and accumulation start date. Violation was noted for improper labeling, was corrected during the inspection.  
Violation Division: Orange County Environmental Health  
Violation Program: HW  
Violation Source: CERS,

Site ID: 91770  
Site Name: American Tire Depot #89 Brea  
Violation Date: 08-04-2014  
Citation: 22 CCR 12 66262.34(f) - California Code of Regulations, Title 22, Chapter 12, Section(s) 66262.34(f)  
Violation Description: Failure to properly label hazardous waste accumulation containers with the following requirements: "Hazardous Waste", name and address of the generator, physical and chemical characteristics of the Hazardous Waste, and starting accumulation date.  
Violation Notes: Returned to compliance on 08/04/2014. I400: Failure to properly label hazardous waste accumulation containers with the following requirements: "Hazardous Waste", name and address of the generator, physical and chemical characteristics of the Hazardous Waste, and

Map ID  
Direction  
Distance  
Elevation

MAP FINDINGS

Site

Database(s)

EDR ID Number  
EPA ID Number

**RON & WAYNES AUTOMOTIVE (Continued)**

**1000100651**

starting accumulation date. 22 CCR 12 66262.34(f) This violation was corrected during the inspection.

Violation Division: Orange County Environmental Health  
Violation Program: HW  
Violation Source: CERS,

Site ID: 91770  
Site Name: American Tire Depot #89 Brea  
Violation Date: 08-04-2014  
Citation: HSC 6.95 Multiple - California Health and Safety Code, Chapter 6.95, Section(s) Multiple

Violation Description: Business Plan Program - Training - General  
Violation Notes: Returned to compliance on 08/09/2014. I442: Business Plan Program - Training - General 19 CCR 4 Multiple; HSC 6.95 Multiple. Please conduct the annual training within 30 days.

Violation Division: Orange County Environmental Health  
Violation Program: HMRRP  
Violation Source: CERS,

Site ID: 91770  
Site Name: American Tire Depot #89 Brea  
Violation Date: 07-25-2019  
Citation: HSC 6.95 25508(a)(1) - California Health and Safety Code, Chapter 6.95, Section(s) 25508(a)(1)

Violation Description: Failure to complete and electronically submit a site map with all required content.

Violation Notes: Returned to compliance on 07/25/2019. OBSERVATION: The business failed to complete and electronically submit a site map with all required content. The site map is missing the electrical shut-off location and the location of the nitrogen cylinder. CORRECTIVE ACTION: Complete and electronically submit a site map with all required content.

Violation Division: Orange County Environmental Health  
Violation Program: HMRRP  
Violation Source: CERS,

Evaluation:  
Eval General Type: Other/Unknown  
Eval Date: 02-22-2019  
Violations Found: No  
Eval Type: Other, not routine, done by local agency  
Eval Notes: Please UNCHECK "Flammable" under the waste antifreeze. Please remove Used Oil Filters as they are below threshold quantities. The reporting threshold quantity is 500 pounds for solids.

Eval Division: Orange County Environmental Health  
Eval Program: HMRRP  
Eval Source: CERS,

Eval General Type: Other/Unknown  
Eval Date: 05-08-2015  
Violations Found: No  
Eval Type: Other, not routine, done by local agency  
Eval Notes: INSPECTOR COMMENTS: Reviewed and declined the CERS submission. 1) Motor Oil 5W 30-Add Storage Pressure 2) Both Motor oils: Add dashes to CAS number 3) Add sewer and storm drain locations to the map

Eval Division: Orange County Environmental Health  
Eval Program: HMRRP  
Eval Source: CERS,

Map ID  
Direction  
Distance  
Elevation

MAP FINDINGS

Site

Database(s)

EDR ID Number  
EPA ID Number

**RON & WAYNES AUTOMOTIVE (Continued)**

**1000100651**

Eval General Type: Compliance Evaluation Inspection  
Eval Date: 07-13-2017  
Violations Found: No  
Eval Type: Routine done by local agency  
Eval Notes: On site to conduct a routine hazardous waste inspection. Consent to enter, inspect and take any necessary pictures was given by the Manager, Eric Schinke. Per Mr. Schinke, there are four employees on-site. The hazardous waste found here include: - Used Oil = 200 gallons (tank) - Waste Antifreeze = 55 gallons - Used drained oil filters - Paper Oil filters All hazardous waste containers were closed and labeled properly. Manifests were available and were reviewed, and waste was being picked up by Asbury Environmental Services. Walked the perimeter of the site, and there were no hazardous waste spills or discharges observed during this inspection. Weekly inspections are performed by the Manager. Emergency response sticker with the necessary information was posted near the restroom area. The dumpsters at the front of the store was checked and it was empty at the time of this inspection. Please contact Shruthi Sill at ssill@ochca.com [Truncated]

Eval Division: Orange County Environmental Health  
Eval Program: HW  
Eval Source: CERS,

Eval General Type: Other/Unknown  
Eval Date: 05-17-2017  
Violations Found: No  
Eval Type: Other, not routine, done by local agency  
Eval Notes: This CERS Submittal has been reviewed and ACCEPTED for 2017: - Facility Information - Hazardous Materials (3): Both grades of motor oil can be reported as one entry. - Emergency Response and Training Plans.

Eval Division: Orange County Environmental Health  
Eval Program: HMRRP  
Eval Source: CERS,

Eval General Type: Compliance Evaluation Inspection  
Eval Date: 07-05-2023  
Violations Found: No  
Eval Type: Routine done by local agency  
Eval Notes: On site to conduct a routine Hazardous Materials Disclosure and Business Emergency Plan inspection. Met with Chris Cardenas of American Tire Depot. Consent was provided to enter and conduct inspection activities. The HazMat Inventory and Emergency Plan (HMBEP) has been submitted into the CERS Database for 2023. The 2023 HMBEP has been approved. The following were verified: - Chemical Disclosure at the facility; - Contingency plan/BEP; - Training program; and, - Facility Map. Please note that if the facility decides to discontinue any of the above chemicals, proper disposal or removal of chemicals is required and maintenance of disposal records will be verified. Within 30 days of removal, contact this agency to verify that the hazardous material is no longer stored on site and remove it from the facility's listed disclosable chemicals.

Eval Division: Orange County Environmental Health  
Eval Program: HMRRP  
Eval Source: CERS,

Eval General Type: Compliance Evaluation Inspection

Map ID  
Direction  
Distance  
Elevation

MAP FINDINGS

Site

Database(s)

EDR ID Number  
EPA ID Number

**RON & WAYNES AUTOMOTIVE (Continued)**

**1000100651**

Eval Date: 07-05-2023  
Violations Found: No  
Eval Type: Routine done by local agency  
Eval Notes: On site to conduct a routine hazardous waste inspection. Met with Chris Cardenas of American Tire Depot. Consent was provided to enter and conduct inspection activities. The following was observed on this date: -- Hazardous waste generated was properly stored and labeled. -- Waste manifests were available for review and were properly completed. -- Perimeter of the facility was inspected. Did not observe any indication of a hazardous waste release or illegal dumping along the perimeter of the facility. The facility is in compliance.

Eval Division: Orange County Environmental Health  
Eval Program: HW  
Eval Source: CERS,

Eval General Type: Compliance Evaluation Inspection  
Eval Date: 07-24-2013  
Violations Found: No  
Eval Type: Routine done by local agency  
Eval Notes: American Tire Depot 227 N. Brea Blvd Brea, CA 92821 On-site for routine inspection. Met with Will Paneda this date. Toured the facility this date. The following chemicals need to be disclosed: 1) New oil (2 types) 2) Waste oil 3) New Coolant 4) Waste Coolant Spoke to Hrag Saboundjian this date at the corporate office. He does the hazardous materials disclosures on CERS. Advised him that OC has their own portal that can be accessed at: [www.esubmit.ocgov.com](http://www.esubmit.ocgov.com)

Eval Division: Orange County Environmental Health  
Eval Program: HMRRP  
Eval Source: CERS,

Eval General Type: Other/Unknown  
Eval Date: 08-04-2014  
Violations Found: Yes  
Eval Type: Other, not routine, done by local agency  
Eval Notes: On-site for a follow up inspection. Met with Richard Ybarra this date and discussed the requirement for annual hazardous materials training. According to his training binder, this training is done every December.

Eval Division: Orange County Environmental Health  
Eval Program: HMRRP  
Eval Source: CERS,

Eval General Type: Other/Unknown  
Eval Date: 07-22-2014  
Violations Found: No  
Eval Type: Other, not routine, done by local agency  
Eval Notes: Reviewed HMBEP submission package on CERS, DENIED. Request for re-submittal this date.

Eval Division: Orange County Environmental Health  
Eval Program: HMRRP  
Eval Source: CERS,

Eval General Type: Other/Unknown  
Eval Date: 08-21-2017  
Violations Found: No  
Eval Type: Other, not routine, done by local agency  
Eval Notes: The following documents were reviewed and ACCEPTED on CERS: -

Map ID  
Direction  
Distance  
Elevation

MAP FINDINGS

Site

Database(s)

EDR ID Number  
EPA ID Number

**RON & WAYNES AUTOMOTIVE (Continued)**

**1000100651**

Emergency Response Plan - Employee Training Plan  
Eval Division: Orange County Environmental Health  
Eval Program: HMRRP  
Eval Source: CERS,

Eval General Type: Other/Unknown  
Eval Date: 09-03-2013  
Violations Found: No  
Eval Type: Other, not routine, done by local agency  
Eval Notes: Processed A21.  
Eval Division: Orange County Environmental Health  
Eval Program: HW  
Eval Source: CERS,

Eval General Type: Compliance Evaluation Inspection  
Eval Date: 07-20-2016  
Violations Found: No  
Eval Type: Routine done by local agency  
Eval Notes: INSPECTOR COMMENTS: On-site for a routine inspection. Met with Mark Mesa and obtained consent. Toured the facility and verified the inventory and site map.  
Eval Division: Orange County Environmental Health  
Eval Program: HMRRP  
Eval Source: CERS,

Eval General Type: Compliance Evaluation Inspection  
Eval Date: 07-24-2020  
Violations Found: Yes  
Eval Type: Routine done by local agency  
Eval Notes: On site to conduct a routine SQG HW inspection. The hazardous waste found here includes: - Used oil - Waste antifreeze - Used oil filters  
All containers of hazardous waste were covered. The facility currently is undergoing construction. Walked the perimeter of the site, and there were no hazardous waste spills or discharges observed during this inspection. The dumpster at the facility was checked and there was no hazardous waste. Please contact Shruthi Sill at ssill@ochca.com with regards to any questions.  
Eval Division: Orange County Environmental Health  
Eval Program: HW  
Eval Source: CERS,

Eval General Type: Compliance Evaluation Inspection  
Eval Date: 07-25-2019  
Violations Found: Yes  
Eval Type: Routine done by local agency  
Eval Notes: The following material was observed in amounts that meet or exceed the minimum volumes required for disclosure: - Motor Oil - Waste Coolant - Used Oil - Nitrogen The HMBP was electronically available. The facility is responsible for identifying all hazardous materials, to include hazardous wastes, which are above disclosure thresholds. If there is a change in the type or amount of chemicals that are maintained on site, please submit revised documents (electronically) on CERS within 30 days of the change. Please contact Shruthi Sill at ssill@ochca.com with regards to any questions.  
Eval Division: Orange County Environmental Health  
Eval Program: HMRRP  
Eval Source: CERS,

Map ID  
Direction  
Distance  
Elevation

MAP FINDINGS

Site

Database(s)

EDR ID Number  
EPA ID Number

**RON & WAYNES AUTOMOTIVE (Continued)**

**1000100651**

Eval General Type: Compliance Evaluation Inspection  
Eval Date: 08-04-2014  
Violations Found: Yes  
Eval Type: Routine done by local agency  
Eval Notes: On-site for routine inspection. Met with Richard Ybarra this date and obtained consent to conduct the inspection. Hazardous Waste receipts made available and reviewed. HW containers properly labeled during the inspection (see violation above). Facility has an OCHCA hazardous materials disclosure that contains information for the emergency coordinator. Inspected the trash/dumpster and it does not contain hazardous waste. The perimeter of the facility was also inspected; no signs of releases were noted.

Eval Division: Orange County Environmental Health  
Eval Program: HW  
Eval Source: CERS,

Eval General Type: Other/Unknown  
Eval Date: 08-04-2020  
Violations Found: No  
Eval Type: Other, not routine, done by local agency  
Eval Notes: Violation I474 for HW manifests is corrected and is now closed. This agency has reviewed the HW manifests for waste antifreeze and used oil filters. Please make sure to maintain these manifests on-site for at least three years. Please contact Shruthi Sill at ssill@ochca.com with regards to any questions.

Eval Division: Orange County Environmental Health  
Eval Program: HW  
Eval Source: CERS,

Eval General Type: Other/Unknown  
Eval Date: 08-06-2014  
Violations Found: No  
Eval Type: Other, not routine, done by local agency  
Eval Notes: Reviewed and accepted CERS submittal this date.  
Eval Division: Orange County Environmental Health  
Eval Program: HMRRP  
Eval Source: CERS,

Eval General Type: Other/Unknown  
Eval Date: 09-03-2013  
Violations Found: No  
Eval Type: Other, not routine, done by local agency  
Eval Notes: Processed A21.  
Eval Division: Orange County Environmental Health  
Eval Program: HMRRP  
Eval Source: CERS,

Eval General Type: Other/Unknown  
Eval Date: 09-19-2014  
Violations Found: No  
Eval Type: Other, not routine, done by local agency  
Eval Notes: INSPECTOR COMMENTS: On-site for a follow up inspection. Met with Richard Ybarra. Abate violation I442 from the previous inspection. The hazardous materials training was conducted on 08/09/14.

Eval Division: Orange County Environmental Health  
Eval Program: HMRRP  
Eval Source: CERS,

Map ID  
Direction  
Distance  
Elevation

MAP FINDINGS

Site

Database(s)

EDR ID Number  
EPA ID Number

**RON & WAYNES AUTOMOTIVE (Continued)**

**1000100651**

Eval General Type: Compliance Evaluation Inspection  
Eval Date: 03-25-2022  
Violations Found: No  
Eval Type: Routine done by local agency  
Eval Notes: On site to conduct a routine Hazardous Materials Disclosure and Business Emergency Plan inspection. Met with Donnie Hall of American Tire Depot. Consent was provided to enter and conduct inspection activities. The HMBEP has been submitted into the CERS Database on 2/23/2022. The 2022 HazMat Inventory and Emergency Plan has been accepted. The following were verified: - Chemical Disclosure at the facility; - Contingency plan/BEP; - Training program; Ensure that annual training is being conducted and documented. - Facility Map. Please note that if the facility decides to discontinue any of the above chemicals, proper disposal or removal of chemicals is required and maintenance of disposal records will be verified. Within 30 days of removal, contact this agency to verify that the hazardous material is no longer stored on site and remove it from the facility's listed disclosable chemicals.

Eval Division: Orange County Environmental Health  
Eval Program: HMRRP  
Eval Source: CERS,

Eval General Type: Other/Unknown  
Eval Date: 03-24-2020  
Violations Found: No  
Eval Type: Other, not routine, done by local agency  
Eval Notes: Violation I632 for site map has been corrected and is now closed. The CERS submission has been conditionally accepted pending on-site verification. Please contact Shruthi Sill at ssill@ochca.com with regards to any questions.

Eval Division: Orange County Environmental Health  
Eval Program: HMRRP  
Eval Source: CERS,

Eval General Type: Compliance Evaluation Inspection  
Eval Date: 03-25-2022  
Violations Found: No  
Eval Type: Routine done by local agency  
Eval Notes: On site to conduct a routine hazardous waste inspection. Met with Donnie Hall of American Tire Depot. Consent was provided to enter and conduct inspection activities. The following was observed on this date: -- Hazardous waste generated was properly stored and labeled. -- Waste manifests were available for review and were properly completed. -- Perimeter of the facility was inspected. Did not observe any indication of a hazardous waste release or illegal dumping along the perimeter of the facility. The facility is in compliance.

Eval Division: Orange County Environmental Health  
Eval Program: HW  
Eval Source: CERS,

Eval General Type: Other/Unknown  
Eval Date: 04-04-2016  
Violations Found: No  
Eval Type: Other, not routine, done by local agency  
Eval Notes: INSPECTOR COMMENTS: On-site for a follow up inspection. Spoke to the Manager and obtained an email address for the district manager. Sent an email to Tom Myers regarding the HMBP disclosure. The CERS



Map ID  
 Direction  
 Distance  
 Elevation

MAP FINDINGS

Site

Database(s)

EDR ID Number  
 EPA ID Number

**RON & WAYNES AUTOMOTIVE (Continued)**

**1000100651**

disclosure was submitted this date.

Eval Division: Orange County Environmental Health  
 Eval Program: HMRRP  
 Eval Source: CERS,

Eval General Type: Other/Unknown  
 Eval Date: 04-05-2016  
 Violations Found: No  
 Eval Type: Other, not routine, done by local agency  
 Eval Notes: Reviewed and accepted the 2016 HMBP disclosure:  
 Eval Division: Orange County Environmental Health  
 Eval Program: HMRRP  
 Eval Source: CERS,

Eval General Type: Other/Unknown  
 Eval Date: 05-28-2015  
 Violations Found: No  
 Eval Type: Other, not routine, done by local agency  
 Eval Notes: INSPECTOR COMMENTS: Reviewed and accepted the CERS submission this date.

Eval Division: Orange County Environmental Health  
 Eval Program: HMRRP  
 Eval Source: CERS,

Eval General Type: Compliance Evaluation Inspection  
 Eval Date: 07-24-2013  
 Violations Found: No  
 Eval Type: Routine done by local agency  
 Eval Notes: American Tire Depot 227 N. Brea Blvd Brea, CA 92821 On-site for routine inspection. Met with Will Paneda this date and obtained consent to conduct the inspection. No Hazardous Waste has been disposed of since the business opened. HW containers properly labeled this date by the operator. Labels and accumulation start dates added to the containers during the inspection. Emergency numbers posted during the inspection by the operator. Inspected the trash/dumpster and it does not appear to contain hazardous waste. The perimeter of the facility was also inspected; no obvious signs of releases were noted.

Eval Division: Orange County Environmental Health  
 Eval Program: HW  
 Eval Source: CERS,

Eval General Type: Other/Unknown  
 Eval Date: 09-06-2016  
 Violations Found: No  
 Eval Type: Other, not routine, done by local agency  
 Eval Notes: Mailing address was confirmed  
 Eval Division: Orange County Environmental Health  
 Eval Program: HW  
 Eval Source: CERS,

Eval General Type: Other/Unknown  
 Eval Date: 09-14-2016  
 Violations Found: No  
 Eval Type: Other, not routine, done by local agency  
 Eval Notes: Not reported  
 Eval Division: Orange County Environmental Health

Map ID  
Direction  
Distance  
Elevation

MAP FINDINGS

Site

Database(s)

EDR ID Number  
EPA ID Number

**RON & WAYNES AUTOMOTIVE (Continued)**

**1000100651**

Eval Program: HW  
Eval Source: CERS,

Coordinates:  
Site ID: 91770  
Facility Name: American Tire Depot #89 Brea  
Env Int Type Code: HWG  
Program ID: 10454413  
Coord Name: Not reported  
Ref Point Type Desc: Center of a facility or station.,  
Latitude: 33.922320  
Longitude: -117.897890

Affiliation:  
Affiliation Type Desc: Legal Owner  
Entity Name: ATV INC  
Entity Title: Not reported  
Affiliation Address: 4490 AYERS AVE  
Affiliation City: VERNON  
Affiliation State: CA  
Affiliation Country: United States  
Affiliation Zip: 90058  
Affiliation Phone: (562) 977-8565,

Affiliation Type Desc: Parent Corporation  
Entity Name: Big Brand Tire  
Entity Title: Not reported  
Affiliation Address: Not reported  
Affiliation City: Not reported  
Affiliation State: Not reported  
Affiliation Country: Not reported  
Affiliation Zip: Not reported  
Affiliation Phone: ,

Affiliation Type Desc: Document Preparer  
Entity Name: John Beerwert  
Entity Title: Not reported  
Affiliation Address: Not reported  
Affiliation City: Not reported  
Affiliation State: Not reported  
Affiliation Country: Not reported  
Affiliation Zip: Not reported  
Affiliation Phone: ,

Affiliation Type Desc: Environmental Contact  
Entity Name: Michael Humbach  
Entity Title: Not reported  
Affiliation Address: 4490 AYERS AVE  
Affiliation City: VERNON  
Affiliation State: CA  
Affiliation Country: Not reported  
Affiliation Zip: 90058  
Affiliation Phone: ,

Affiliation Type Desc: Facility Mailing Address  
Entity Name: Mailing Address

Map ID  
Direction  
Distance  
Elevation

MAP FINDINGS

Site

Database(s)

EDR ID Number  
EPA ID Number

**RON & WAYNES AUTOMOTIVE (Continued)**

**1000100651**

Entity Title: Not reported  
Affiliation Address: 4490 AYERS AVE  
Affiliation City: VERNON  
Affiliation State: CA  
Affiliation Country: Not reported  
Affiliation Zip: 90058  
Affiliation Phone: ,

Affiliation Type Desc: Identification Signer  
Entity Name: Ara Tchaghlassian  
Entity Title: President  
Affiliation Address: Not reported  
Affiliation City: Not reported  
Affiliation State: Not reported  
Affiliation Country: Not reported  
Affiliation Zip: Not reported  
Affiliation Phone: ,

Affiliation Type Desc: CUPA District  
Entity Name: Orange County Env Health  
Entity Title: Not reported  
Affiliation Address: 1241 East Dyer RoadSuite 120  
Affiliation City: Santa Ana  
Affiliation State: CA  
Affiliation Country: Not reported  
Affiliation Zip: 92705-5611  
Affiliation Phone: (714) 433-6406,

Affiliation Type Desc: Operator  
Entity Name: ATV INC  
Entity Title: Not reported  
Affiliation Address: Not reported  
Affiliation City: Not reported  
Affiliation State: Not reported  
Affiliation Country: Not reported  
Affiliation Zip: Not reported  
Affiliation Phone: (562) 977-8565,

**G54**  
**SSW**  
**1/8-1/4**  
**0.129 mi.**  
**680 ft.**

**AMERICAN TIRE DEPOT**  
**227 N BREA BLVD**  
**BREA, CA 92821**  
**Site 4 of 9 in cluster G**

**RCRA NonGen / NLR** **1024839212**  
**CAL000386936**

**Relative:**  
**Lower**  
**Actual:**  
**381 ft.**

RCRA Listings:  
Date Form Received by Agency: 20130701  
Handler Name: American Tire Depot  
Handler Address: 227 N BREA BLVD  
Handler City,State,Zip: BREA, CA 92821  
EPA ID: CAL000386936  
Contact Name: JOHN BEERWERT  
Contact Address: 14407 ALONDRA BLVD  
Contact City,State,Zip: LA MIRADA, CA 90638  
Contact Telephone: 562-977-8565  
Contact Fax: 562-217-4160  
Contact Email: JOHNB@ATVTIREINC.COM  
Contact Title: Not reported

Map ID  
Direction  
Distance  
Elevation

MAP FINDINGS

Site

Database(s)

EDR ID Number  
EPA ID Number

**AMERICAN TIRE DEPOT (Continued)**

**1024839212**

EPA Region:	09
Land Type:	Not reported
Federal Waste Generator Description:	Not a generator, verified
Non-Notifier:	Not reported
Biennial Report Cycle:	Not reported
Accessibility:	Not reported
Active Site Indicator:	Handler Activities
State District Owner:	Not reported
State District:	Not reported
Mailing Address:	14407 ALONDRA BLVD
Mailing City,State,Zip:	LA MIRADA, CA 90638-0000
Owner Name:	Atv Inc
Owner Type:	Other
Operator Name:	John Beerwert
Operator Type:	Other
Short-Term Generator Activity:	No
Importer Activity:	No
Mixed Waste Generator:	No
Transporter Activity:	No
Transfer Facility Activity:	No
Recycler Activity with Storage:	No
Small Quantity On-Site Burner Exemption:	No
Smelting Melting and Refining Furnace Exemption:	No
Underground Injection Control:	No
Off-Site Waste Receipt:	No
Universal Waste Indicator:	Yes
Universal Waste Destination Facility:	Yes
Federal Universal Waste:	No
Active Site State-Reg Handler:	---
Federal Facility Indicator:	Not reported
Hazardous Secondary Material Indicator:	N
Sub-Part K Indicator:	Not reported
2018 GPRC Permit Baseline:	Not on the Baseline
2018 GPRC Renewals Baseline:	Not on the Baseline
202 GPRC Corrective Action Baseline:	No
Subject to Corrective Action Universe:	No
Non-TSDs Where RCRA CA has Been Imposed Universe:	No
Corrective Action Priority Ranking:	No NCAPS ranking
Environmental Control Indicator:	No
Institutional Control Indicator:	No
Human Exposure Controls Indicator:	N/A
Groundwater Controls Indicator:	N/A
Significant Non-Complier Universe:	No
Unaddressed Significant Non-Complier Universe:	No
Addressed Significant Non-Complier Universe:	No
Significant Non-Complier With a Compliance Schedule Universe:	No
Financial Assurance Required:	Not reported
Handler Date of Last Change:	20180906
Recognized Trader-Importer:	No
Recognized Trader-Exporter:	No
Importer of Spent Lead Acid Batteries:	No
Exporter of Spent Lead Acid Batteries:	No
Recycler Activity Without Storage:	No
Manifest Broker:	No
Sub-Part P Indicator:	No

Map ID  
Direction  
Distance  
Elevation

MAP FINDINGS

Site

Database(s)

EDR ID Number  
EPA ID Number

**AMERICAN TIRE DEPOT (Continued)**

**1024839212**

Handler - Owner Operator:

Owner/Operator Indicator:	Owner
Owner/Operator Name:	ATV INC
Legal Status:	Other
Date Became Current:	Not reported
Date Ended Current:	Not reported
Owner/Operator Address:	14407 ALONDRA BLVD
Owner/Operator City,State,Zip:	LA MIRADA, CA 90638-0000
Owner/Operator Telephone:	562-977-8565
Owner/Operator Telephone Ext:	Not reported
Owner/Operator Fax:	Not reported
Owner/Operator Email:	Not reported

Owner/Operator Indicator:

Owner/Operator Name:	JOHN BEERWERT
Legal Status:	Other
Date Became Current:	Not reported
Date Ended Current:	Not reported
Owner/Operator Address:	14407 ALONDRA BLVD
Owner/Operator City,State,Zip:	LA MIRADA, CA 90638
Owner/Operator Telephone:	562-977-8565
Owner/Operator Telephone Ext:	Not reported
Owner/Operator Fax:	Not reported
Owner/Operator Email:	Not reported

Historic Generators:

Receive Date:	20130701
Handler Name:	AMERICAN TIRE DEPOT
Federal Waste Generator Description:	Not a generator, verified
State District Owner:	Not reported
Large Quantity Handler of Universal Waste:	No
Recognized Trader Importer:	No
Recognized Trader Exporter:	No
Spent Lead Acid Battery Importer:	No
Spent Lead Acid Battery Exporter:	No
Current Record:	Yes
Non Storage Recycler Activity:	Not reported
Electronic Manifest Broker:	Not reported

List of NAICS Codes and Descriptions:

NAICS Code:	56299
NAICS Description:	ALL OTHER WASTE MANAGEMENT SERVICES

Facility Has Received Notices of Violations:

Violations:	No Violations Found
-------------	---------------------

Evaluation Action Summary:

Evaluations:	No Evaluations Found
--------------	----------------------

Map ID  
 Direction  
 Distance  
 Elevation

MAP FINDINGS

Site

Database(s)

EDR ID Number  
 EPA ID Number

**I55**  
**WSW**  
**1/8-1/4**  
**0.132 mi.**  
**698 ft.**

**DAN HUNTER**  
**216 NAPOLI DR.**  
**BREA, CA 92821**  
**Site 1 of 2 in cluster I**

**RCRA NonGen / NLR**    **1026472503**  
**CAC003078145**

**Relative:**  
**Lower**  
**Actual:**  
**361 ft.**

RCRA Listings:	20200806
Date Form Received by Agency:	20200806
Handler Name:	Dan Hunter
Handler Address:	216 NAPOLI DR.
Handler City,State,Zip:	BREA, CA 92821
EPA ID:	CAC003078145
Contact Name:	DAN HUNTER
Contact Address:	216 NAPOLI DR.
Contact City,State,Zip:	BREA, CA 92821
Contact Telephone:	714-420-0155
Contact Fax:	Not reported
Contact Email:	KC@AQHIINC.COM
Contact Title:	Not reported
EPA Region:	09
Land Type:	Not reported
Federal Waste Generator Description:	Not a generator, verified
Non-Notifier:	Not reported
Biennial Report Cycle:	Not reported
Accessibility:	Not reported
Active Site Indicator:	Not reported
State District Owner:	Not reported
State District:	Not reported
Mailing Address:	216 NAPOLI DR.
Mailing City,State,Zip:	BREA, CA 92821
Owner Name:	Dan Hunter
Owner Type:	Other
Operator Name:	Dan Hunter
Operator Type:	Other
Short-Term Generator Activity:	No
Importer Activity:	No
Mixed Waste Generator:	No
Transporter Activity:	No
Transfer Facility Activity:	No
Recycler Activity with Storage:	No
Small Quantity On-Site Burner Exemption:	No
Smelting Melting and Refining Furnace Exemption:	No
Underground Injection Control:	No
Off-Site Waste Receipt:	No
Universal Waste Indicator:	No
Universal Waste Destination Facility:	No
Federal Universal Waste:	No
Active Site State-Reg Handler:	---
Federal Facility Indicator:	Not reported
Hazardous Secondary Material Indicator:	N
Sub-Part K Indicator:	Not reported
2018 GPRC Permit Baseline:	Not on the Baseline
2018 GPRC Renewals Baseline:	Not on the Baseline
202 GPRC Corrective Action Baseline:	No
Subject to Corrective Action Universe:	No
Non-TSDFs Where RCRA CA has Been Imposed Universe:	No
Corrective Action Priority Ranking:	No NCAPS ranking
Environmental Control Indicator:	No
Institutional Control Indicator:	No

Map ID  
Direction  
Distance  
Elevation

MAP FINDINGS

Site

Database(s)

EDR ID Number  
EPA ID Number

**DAN HUNTER (Continued)**

**1026472503**

Human Exposure Controls Indicator: N/A  
Groundwater Controls Indicator: N/A  
Significant Non-Complier Universe: No  
Unaddressed Significant Non-Complier Universe: No  
Addressed Significant Non-Complier Universe: No  
Significant Non-Complier With a Compliance Schedule Universe: No  
Financial Assurance Required: Not reported  
Handler Date of Last Change: 20200814  
Recognized Trader-Importer: No  
Recognized Trader-Exporter: No  
Importer of Spent Lead Acid Batteries: No  
Exporter of Spent Lead Acid Batteries: No  
Recycler Activity Without Storage: No  
Manifest Broker: No  
Sub-Part P Indicator: No

Handler - Owner Operator:

Owner/Operator Indicator: Owner  
Owner/Operator Name: DAN HUNTER  
Legal Status: Other  
Date Became Current: Not reported  
Date Ended Current: Not reported  
Owner/Operator Address: 216 NAPOLI DR.  
Owner/Operator City,State,Zip: BREA, CA 92821  
Owner/Operator Telephone: 714-420-0155  
Owner/Operator Telephone Ext: Not reported  
Owner/Operator Fax: Not reported  
Owner/Operator Email: Not reported

Owner/Operator Indicator: Operator  
Owner/Operator Name: DAN HUNTER  
Legal Status: Other  
Date Became Current: Not reported  
Date Ended Current: Not reported  
Owner/Operator Address: 216 NAPOLI DR.  
Owner/Operator City,State,Zip: BREA, CA 92821  
Owner/Operator Telephone: 714-420-0155  
Owner/Operator Telephone Ext: Not reported  
Owner/Operator Fax: Not reported  
Owner/Operator Email: Not reported

Historic Generators:

Receive Date: 20200806  
Handler Name: DAN HUNTER  
Federal Waste Generator Description: Not a generator, verified  
State District Owner: Not reported  
Large Quantity Handler of Universal Waste: No  
Recognized Trader Importer: No  
Recognized Trader Exporter: No  
Spent Lead Acid Battery Importer: No  
Spent Lead Acid Battery Exporter: No  
Current Record: Yes  
Non Storage Recycler Activity: Not reported  
Electronic Manifest Broker: Not reported

Map ID  
Direction  
Distance  
Elevation

MAP FINDINGS

Site

Database(s)

EDR ID Number  
EPA ID Number

**DAN HUNTER (Continued)**

**1026472503**

List of NAICS Codes and Descriptions:

NAICS Code: 56299  
NAICS Description: ALL OTHER WASTE MANAGEMENT SERVICES

Facility Has Received Notices of Violations:

Violations: No Violations Found

Evaluation Action Summary:

Evaluations: No Evaluations Found

**G56**  
**South**  
**1/8-1/4**  
**0.132 mi.**  
**699 ft.**

**VALVOLINE INSTANT OIL CHANGE GN0136**

**230 N BREA BLVD**  
**BREA, CA 92821**

**CERS HAZ WASTE**  
**CERS TANKS**  
**CERS**

**S113798487**  
**N/A**

**Site 5 of 9 in cluster G**

**Relative:**  
**Lower**

**CERS HAZ WASTE:**

**Actual:**  
**379 ft.**

Name: VALVOLINE INSTANT OIL CHANGE GN0136  
Address: 230 N BREA BLVD  
City,State,Zip: BREA, CA 92821  
Site ID: 382186  
CERS ID: 10543117  
CERS Description: Hazardous Waste Generator

**CERS TANKS:**

Name: VALVOLINE INSTANT OIL CHANGE GN0136  
Address: 230 N BREA BLVD  
City,State,Zip: BREA, CA 92821  
Site ID: 382186  
CERS ID: 10543117  
CERS Description: Aboveground Petroleum Storage

**CERS:**

Name: VALVOLINE INSTANT OIL CHANGE GN0136  
Address: 230 N BREA BLVD  
City,State,Zip: BREA, CA 92821  
Site ID: 382186  
CERS ID: 10543117  
CERS Description: Chemical Storage Facilities

**Violations:**

Site ID: 382186  
Site Name: VALVOLINE INSTANT OIL CHANGE GN0136  
Violation Date: 04-15-2014  
Citation: HSC 6.95 25505(a) - California Health and Safety Code, Chapter 6.95, Section(s) 25505(a)  
Violation Description: Owner/Operator failed to complete and/or submit a Hazardous Materials Business Plan when storing hazardous materials at or above the thresholds quantities of 55 gallons/500 lbs/200 cubic feet.  
Violation Notes: Facility is required and has been notified to electronically submit Hazardous Materials Business Emergency Plans and Chemical Inventory Form(s) by 5015014. Facility can submit forms electronically by going to [www.esubmit.ocgov.com](http://www.esubmit.ocgov.com) and requesting a username and password. User guides and tutorials are located on the home page to help you get started. If you are having trouble, please contact 714-433-6000.



Map ID  
Direction  
Distance  
Elevation

MAP FINDINGS

Site

Database(s)

EDR ID Number  
EPA ID Number

**VALVOLINE INSTANT OIL CHANGE GN0136 (Continued)**

**S113798487**

Violation Division: Orange County Environmental Health  
Violation Program: HMRRP  
Violation Source: CERS,

Site ID: 382186  
Site Name: VALVOLINE INSTANT OIL CHANGE GN0136  
Violation Date: 08-23-2019  
Citation: HSC 6.95 25505(c) - California Health and Safety Code, Chapter 6.95, Section(s) 25505(c)

Violation Description: Failure to have a business plan readily available to personnel of the business or the unified program facility with responsibilities for emergency response or training.

Violation Notes: Returned to compliance on 08/23/2019. OBSERVATION: The business failed to have the hazardous material business plan readily available to personnel of the business or the unified program facility with responsibilities for emergency response or training. CORRECTIVE ACTION: Provide a readily available business plan to personnel of the business or the unified program facility with responsibilities for emergency response or training. Document that appropriate personnel have the business plan readily available. The business plan was printed and filed during this inspection.

Violation Division: Orange County Environmental Health  
Violation Program: HMRRP  
Violation Source: CERS,

Site ID: 382186  
Site Name: VALVOLINE INSTANT OIL CHANGE GN0136  
Violation Date: 03-05-2014  
Citation: HSC 6.67 25270.4.5(a) - California Health and Safety Code, Chapter 6.67, Section(s) 25270.4.5(a)

Violation Description: Failure to prepare and implement a Spill Prevention Control and Countermeasure (SPCC) Plan .

Violation Notes: Returned to compliance on 07/14/2015. No SPCC plan was on-site this date. Please correct this violation within 30 days.

Violation Division: Orange County Environmental Health  
Violation Program: APSA  
Violation Source: CERS,

Site ID: 382186  
Site Name: VALVOLINE INSTANT OIL CHANGE GN0136  
Violation Date: 07-14-2015  
Citation: HSC 6.67 25270.4.5(a) - California Health and Safety Code, Chapter 6.67, Section(s) 25270.4.5(a)

Violation Description: Failure to prepare and implement a Spill Prevention Control and Countermeasure (SPCC) Plan .

Violation Notes: Returned to compliance on 07/20/2015. The SPCC plan could not be located. Please have the plan available for review within seven (7) days. This violation supersedes violation AT01 previously issued.

Violation Division: Orange County Environmental Health  
Violation Program: APSA  
Violation Source: CERS,

Site ID: 382186  
Site Name: VALVOLINE INSTANT OIL CHANGE GN0136  
Violation Date: 08-23-2019  
Citation: HSC 6.67 25270.4.5(a) - California Health and Safety Code, Chapter 6.67, Section(s) 25270.4.5(a)

Map ID  
Direction  
Distance  
Elevation

MAP FINDINGS

Site

Database(s)

EDR ID Number  
EPA ID Number

**VALVOLINE INSTANT OIL CHANGE GN0136 (Continued)**

**S113798487**

Violation Description: Failure to regularly inspect aboveground valves, piping, and appurtenances.

Violation Notes: Returned to compliance on 09/01/2019. The SPCC plan states that montly inspection will be conducted at this location. The site had a daily inspection log for the month of August that checked tank integrity. Logs for the other months were missing. Please make sure at least monthly inspection are being conducted at this location. Please send previous monthly inspection reports for 2018 and 2019 to abate this violation.

Violation Division: Orange County Environmental Health  
Violation Program: APSA  
Violation Source: CERS,

Site ID: 382186  
Site Name: VALVOLINE INSTANT OIL CHANGE GN0136  
Violation Date: 08-23-2019  
Citation: HSC 6.67 25270.4.5(a) - California Health and Safety Code, Chapter 6.67, Section(s) 25270.4.5(a)

Violation Description: Failure to provide the following training to all oil-handling personnel: 1. Operation and maintenance of equipment to prevent discharges. 2. Discharge procedure protocols. 3. Applicable pollution control laws, rules, and regulations. 4. General facility operations. 5. Contents of the SPCC Plan.

Violation Notes: Returned to compliance on 08/26/2019. No Aboveground Petroleum Storage Tank (APST) Program training documents was available for review . Discharge prevention briefings must be conducted with all oil-handling personnel annually to assure adequate understanding of SPCC plan, and the training should also review known discharges or failure, malfunctioning components, and any recently developed precautionary measures. The training sign in sheet should include: name, date, signature and type of training. Please provide training for the employees and submit training documentation within 30 days.

Violation Division: Orange County Environmental Health  
Violation Program: APSA  
Violation Source: CERS,

Site ID: 382186  
Site Name: VALVOLINE INSTANT OIL CHANGE GN0136  
Violation Date: 08-23-2019  
Citation: 40 CFR 1 262.34(d)(5)(iii) - U.S. Code of Federal Regulations, Title 40, Chapter 1, Section(s) 262.34(d)(5)(iii)

Violation Description: Failure to ensure that all employees are thoroughly familiar with proper waste handling and emergency procedures, relevant to their responsibilities during normal facility operations and emergencies.

Violation Notes: Returned to compliance on 01/19/2020. OBSERVATION: The employee training records for Hazardous waste training was incomplete. CORRECTIVE ACTION: Please conduct employee training on an annual basis for hazardous waste management procedures and emergency response training relevant to the positions in which they are employed. The training sign in sheet should include: name, date, signature and type of training and submit training documentation to this agency within 60 days.

Violation Division: Orange County Environmental Health  
Violation Program: HW  
Violation Source: CERS,

Site ID: 382186

Map ID  
Direction  
Distance  
Elevation

MAP FINDINGS

Site

Database(s)

EDR ID Number  
EPA ID Number

**VALVOLINE INSTANT OIL CHANGE GN0136 (Continued)**

**S113798487**

Site Name: VALVOLINE INSTANT OIL CHANGE GN0136  
Violation Date: 08-23-2019  
Citation: 22 CCR 12 66262.34(f) - California Code of Regulations, Title 22, Chapter 12, Section(s) 66262.34(f)  
Violation Description: Failure to properly label hazardous waste accumulation containers and portable tanks with the following requirements: "Hazardous Waste", name and address of the generator, physical and chemical characteristics of the Hazardous Waste, and starting accumulation date.  
Violation Notes: Returned to compliance on 08/23/2019. Observation: The drum of Non-RCRA Oil waste did not have an accumulation start date. Corrective Action: Please make sure all containers holding hazardous waste has the following information on the label: "Hazardous Waste", waste (name), hazard property (Eg: toxic, flammable, corrosive, reactive etc.), physical state (solid, liquid), accumulation start date, and the business address. Violation was noted for improper labeling, and was corrected during the inspection. The violation was corrected during the inspection.  
Violation Division: Orange County Environmental Health  
Violation Program: HW  
Violation Source: CERS,

Site ID: 382186  
Site Name: VALVOLINE INSTANT OIL CHANGE GN0136  
Violation Date: 08-23-2019  
Citation: 22 CCR 12 66262.40(a) - California Code of Regulations, Title 22, Chapter 12, Section(s) 66262.40(a)  
Violation Description: Failure to keep a copy of each properly signed manifest for at least three years from the date the waste was accepted by the initial transporter. The manifest signed at the time the waste was accepted for transport shall be kept until receiving a signed copy from the designated facility which received the waste.  
Violation Notes: Returned to compliance on 08/23/2019. OBSERVATION: Uniform Hazardous Waste Manifests for the year 2017, 2018 and 2019 (Jan - June) were not available at the time of inspection. CORRECTIVE ACTION: Locate a copy of all manifests for all the hazardous waste and submit copies to the CUPA.  
Violation Division: Orange County Environmental Health  
Violation Program: HW  
Violation Source: CERS,

Evaluation:  
Eval General Type: Other/Unknown  
Eval Date: 01-04-2017  
Violations Found: No  
Eval Type: Other, not routine, done by local agency  
Eval Notes: received return mail for annual disclosure letter  
Eval Division: Orange County Environmental Health  
Eval Program: HMRRP  
Eval Source: CERS,

Eval General Type: Compliance Evaluation Inspection  
Eval Date: 04-15-2014  
Violations Found: No  
Eval Type: Routine done by local agency  
Eval Notes: Onsite to conduct a routine hazardous waste inspection. Met with Andrew. Inspected used oil, drained used oil/fuel filters, and waste

Map ID  
Direction  
Distance  
Elevation

MAP FINDINGS

Site

Database(s)

EDR ID Number  
EPA ID Number

VALVOLINE INSTANT OIL CHANGE GN0136 (Continued)

S113798487

antifreeze. Drums and tanks were provided with a lid, stored in a secure manner and appear to be in good condition. The operator completes a maintenance inspection on the drums and tanks on a weekly basis. A Hazardous Waste label was noted on all drums and tanks with the required identification. Municipal dumpster area does not appear to contain any hazardous waste. Perimeter of facility inspected - did not observe any water runoff or staining at this time. Hazardous Waste Emergency Response plan was available for review. Manifests and bills of lading for all hazardous waste streams were reviewed today. Ensure all hazardous waste manifests/disposal documents are maintained on site for at least three years from the date of transport and are available for review during normal business hours. Please continue to ensure all [Truncated]

Eval Division: Orange County Environmental Health  
Eval Program: HW  
Eval Source: CERS,

Eval General Type: Other/Unknown  
Eval Date: 05-24-2019  
Violations Found: No  
Eval Type: Other, not routine, done by local agency  
Eval Notes: APSA tank facility statement reviewed and accepted.  
Eval Division: Orange County Environmental Health  
Eval Program: APSA  
Eval Source: CERS,

Eval General Type: Other/Unknown  
Eval Date: 06-02-2017  
Violations Found: No  
Eval Type: Other, not routine, done by local agency  
Eval Notes: This CERS Submittal has been reviewed and ACCEPTED for 2017: - Facility Information - Hazardous Materials Inventory (3) - Emergency Response and Training Plans.

Eval Division: Orange County Environmental Health  
Eval Program: HMRRP  
Eval Source: CERS,

Eval General Type: Other/Unknown  
Eval Date: 07-17-2015  
Violations Found: No  
Eval Type: Other, not routine, done by local agency  
Eval Notes: INSPECTOR COMMENTS: Reviewed and accepted the E SUBmit disclosure this date.

Eval Division: Orange County Environmental Health  
Eval Program: HMRRP  
Eval Source: CERS,

Eval General Type: Compliance Evaluation Inspection  
Eval Date: 08-23-2019  
Violations Found: Yes  
Eval Type: Routine done by local agency  
Eval Notes: The hazardous waste found here includes: - Used Oil - Used Oil filters - Waste antifreeze - Waste batteries All containers of hazardous waste were covered, and were labeled properly. Manifest were available for review for only July and August of 2019. Walked the perimeter of the site, and there were no hazardous waste spills or discharges observed during this inspection. The shared dumpster at the back of the

Map ID  
Direction  
Distance  
Elevation

MAP FINDINGS

Site

Database(s)

EDR ID Number  
EPA ID Number

VALVOLINE INSTANT OIL CHANGE GN0136 (Continued)

S113798487

facility was checked and there was no hazardous waste. Please contact Shruthi Sill at [ssill@ochca.com](mailto:ssill@ochca.com) with regards to any questions.

Eval Division: Orange County Environmental Health  
Eval Program: HW  
Eval Source: CERS,

Eval General Type: Compliance Evaluation Inspection  
Eval Date: 09-07-2022  
Violations Found: No  
Eval Type: Routine done by local agency

Eval Notes: On site to conduct a routine hazardous waste inspection. Met with Ulysses Ortega of Valvoline Instant Oil. Consent was provided to enter and conduct inspection activities. The following was observed on this date: -- Hazardous waste generated was properly stored and labeled. -- Waste manifests were available for review and were properly completed. -- Perimeter of the facility was inspected. Did not observe any indication of a hazardous waste release or illegal dumping along the perimeter of the facility. The facility is in compliance.

Eval Division: Orange County Environmental Health  
Eval Program: HW  
Eval Source: CERS,

Eval General Type: Other/Unknown  
Eval Date: 09-12-2016  
Violations Found: No  
Eval Type: Other, not routine, done by local agency

Eval Notes: The old owner is gone. Ownership changed on 6/7/16. The new owner info is below. Valvoline Instant Oil Change GN0136 230 N. Brea Blvd Brea, CA 92821 Store manager - Eric Rodriguez Owner info. Henley Pacific LA LLC 54 Jaconnet Street, Suite 100 Newton Highlands, MA 02461 617 243-0404 Area Manager is Jose Herrera 949 344-2267

Eval Division: Orange County Environmental Health  
Eval Program: HW  
Eval Source: CERS,

Eval General Type: Other/Unknown  
Eval Date: 10-24-2014  
Violations Found: No  
Eval Type: Other, not routine, done by local agency

Eval Notes: INSPECTOR COMMENTS: The disclosure on E Submit was reviewed and declined this date. INVENTORY SHEETS: 1) AUTOMATIC TRANSMISSION FLUID: --Add dashes to the CAS number (64742-55-8) --The FCHC is Combustible Liquid, Class III-B 2) ETHYLENE GLYCOL-ANTIFREEZE -The FCHC is Combustible Liquid, Class III-B 3) Oil: --The FCHC is Combustible Liquid, Class III-B 4) WASTE ETHYLENE GLYCOL --Hazard Material Type is WASTE not mixture --Add CAS number to Hazardous Component table --The FCHC is Combustible Liquid, Class III-B --State waste code is 331 5) WASTE ETHYLENE GLYCOL --Hazard Material Type is WASTE not mixture --Add CAS number to Hazardous Component table --The FCHC is Combustible Liquid, Class III-B --State waste code is 221 EMERGENCY PLAN: Section III Employees are required to have annual refresher on the BEP MAP: 1) The map needs to indicate the location of all five (5) materials and wastes disclosed. There are no flammable [Truncated]

Eval Division: Orange County Environmental Health  
Eval Program: HMRRP  
Eval Source: CERS,

Map ID  
Direction  
Distance  
Elevation

MAP FINDINGS

Site

Database(s)

EDR ID Number  
EPA ID Number

**VALVOLINE INSTANT OIL CHANGE GN0136 (Continued)**

**S113798487**

Eval General Type: Other/Unknown  
Eval Date: 04-10-2020  
Violations Found: No  
Eval Type: Other, not routine, done by local agency  
Eval Notes: Violation I036 for HW training has been corrected and is now closed. This agency has reviewed the required documents. Please contact Shruthi Sill at [ssill@ochca.com](mailto:ssill@ochca.com) with regards to any questions.

Eval Division: Orange County Environmental Health  
Eval Program: HW  
Eval Source: CERS,

Eval General Type: Other/Unknown  
Eval Date: 05-26-2016  
Violations Found: No  
Eval Type: Other, not routine, done by local agency  
Eval Notes: Reviewed and accepted the HMBP disclosure.  
Eval Division: Orange County Environmental Health  
Eval Program: HMRRP  
Eval Source: CERS,

Eval General Type: Other/Unknown  
Eval Date: 07-20-2015  
Violations Found: No  
Eval Type: Other, not routine, done by local agency  
Eval Notes: INSPECTOR COMMENTS: On-site for a routine inspection. Met with Louis Verdieu this date. Reviewed the SPCC that was on-site. Abate violation I085 from the previous inspection reports. Also observed and reviewed annual trainings and monthly inspections. Facility appears to be implementing the Teir I Qualified SPCC Plan.

Eval Division: Orange County Environmental Health  
Eval Program: APSA  
Eval Source: CERS,

Eval General Type: Compliance Evaluation Inspection  
Eval Date: 08-23-2019  
Violations Found: Yes  
Eval Type: Routine done by local agency  
Eval Notes: The following material was observed in amounts that meet or exceed the minimum volumes required for disclosure: - Motor Oil (various grades) - Antifreeze - Used Oil - Transmission Fluid - Synthetic Oil The HMBP was reviewed along with the site map. Training has been conducted for employees on 7/12/19. The facility is responsible for identifying all hazardous materials, to include hazardous wastes, which are above disclosure thresholds. If there is a change in the type or amount of chemicals that are maintained on site, please submit revised documents (electronically) on CERS within 30 days of the change. Please contact Shruthi Sill at [ssill@ochca.com](mailto:ssill@ochca.com) with regards to any questions.

Eval Division: Orange County Environmental Health  
Eval Program: HMRRP  
Eval Source: CERS,

Eval General Type: Compliance Evaluation Inspection  
Eval Date: 09-07-2022  
Violations Found: No  
Eval Type: Routine done by local agency  
Eval Notes: On site for an aboveground petroleum storage tank (APST) inspection. Met with Ulysses Ortega of Valvoline Instant Oil. Consent was provided

Map ID  
Direction  
Distance  
Elevation

MAP FINDINGS

Site

Database(s)

EDR ID Number  
EPA ID Number

**VALVOLINE INSTANT OIL CHANGE GN0136 (Continued)**

**S113798487**

to enter and conduct inspection activities. Facility is regulated under the Aboveground Storage Tank Act (APSA). Facility has approximately 3,545 gallons of petroleum oils with not tank greater than 5,000 gallons. This facility is regulated as a Tier 1 APSA facility. Facility has the Following: 1) On site SPCC Prepared and implemented. The SPCC plan was recertified in September 2021. The plan is required to be recertified every 5 years. a. Facilities that are a qualified Tier 1 facility (store less than 10,000 gallons, with no single tank/container having a volume greater than 5,000 gallons) can create their own SPCC Plan using a federal template. 2) Periodic inspections (monthly) were observed. 3) Appropriate secondary containment or diversionary structures were available. The facility is in compliance.

Eval Division: Orange County Environmental Health  
Eval Program: APSA  
Eval Source: CERS,

Eval General Type: Other/Unknown  
Eval Date: 07-16-2015  
Violations Found: No  
Eval Type: Other, not routine, done by local agency  
Eval Notes: Received a signed copies of the last inspection reports for the file.  
Eval Division: Orange County Environmental Health  
Eval Program: APSA  
Eval Source: CERS,

Eval General Type: Compliance Evaluation Inspection  
Eval Date: 08-23-2019  
Violations Found: Yes  
Eval Type: Routine done by local agency  
Eval Notes: The petroleum products above 55 gallons that exceed the total aggregate capacity are : - Used Oil tank - Lubricating Oils (various grades) - Transmission Oil Spill response material and emergency response equipment were present on-site. A Tier I Qualified Spill Prevention Control and Countermeasure (SPCC) was prepared on 4-17-19. No SPCC related training records were present on site. One SPCC inspection log was available for review for August 2019. The perimeter of the facility has security measurements. Please contact Shruthi Sill at ssill@ochca.com with regards to any questions.

Eval Division: Orange County Environmental Health  
Eval Program: APSA  
Eval Source: CERS,

Eval General Type: Compliance Evaluation Inspection  
Eval Date: 09-12-2016  
Violations Found: No  
Eval Type: Routine done by local agency  
Eval Notes: Valvoline Instant Oil Change GN0136 230 N Brea Boulevard Brea, CA 92821

Eval Division: Orange County Environmental Health  
Eval Program: HMRRP  
Eval Source: CERS,

Eval General Type: Compliance Evaluation Inspection  
Eval Date: 03-05-2014  
Violations Found: Yes  
Eval Type: Routine done by local agency

Map ID  
Direction  
Distance  
Elevation

MAP FINDINGS

Site

Database(s)

EDR ID Number  
EPA ID Number

**VALVOLINE INSTANT OIL CHANGE GN0136 (Continued)**

**S113798487**

Eval Notes: On-site for a routine APSA inspection. Met with Andrew Moor this date. No SPCC plan was available for review. Discussed the requirement to have an SPCC plan. The owner/franchisee is John Christensen who was not on-site this date.

Eval Division: Orange County Environmental Health  
Eval Program: APSA  
Eval Source: CERS,

Eval General Type: Compliance Evaluation Inspection  
Eval Date: 04-15-2014  
Violations Found: Yes  
Eval Type: Routine done by local agency

Eval Notes: The purpose of this visit is to conduct a routine Hazardous Materials Disclosure inspection with Andrew. During the inspection the following was observed: Facility has not submitted Haz Mat Disclosure documentation online. Please see violation listed above. Reviewed list of chemicals stored onsite. Reviewed training records. The facility representative onsite stated that staff are trained at least yearly on emergency response procedures and hazardous waste management. The operator is also aware that new staff must be trained on emergency response within six months of employment and then yearly after that. Reviewed Business Emergency Plan / Plot Plan As discussed, if you have not already, please visit <http://esubmit.ocgov.com/> and request a user name and password. Your Orange County CUPA forms are now online.

Eval Division: Orange County Environmental Health  
Eval Program: HMRRP  
Eval Source: CERS,

Eval General Type: Other/Unknown  
Eval Date: 07-14-2015  
Violations Found: Yes  
Eval Type: Other, not routine, done by local agency

Eval Notes: INSPECTOR COMMENTS: On-site for a follow up inspection and to follow up on the open violation. Met with Andrew Moore this date. The SPCC plan could not be located. Spoke to the owner John Christensen this date by cell phone. He will be at the facility on 07/15/15 at 10:30 to discuss the violation.

Eval Division: Orange County Environmental Health  
Eval Program: APSA  
Eval Source: CERS,

Eval General Type: Other/Unknown  
Eval Date: 07-15-2015  
Violations Found: No  
Eval Type: Other, not routine, done by local agency

Eval Notes: INSPECTOR COMMENTS: Spoke to the owner John Christensen this date by email. Received a copy of the Qualified Facility SPCC Plan by Email. A copy of the plan needs to be on-site.

Eval Division: Orange County Environmental Health  
Eval Program: APSA  
Eval Source: CERS,

Eval General Type: Compliance Evaluation Inspection  
Eval Date: 09-07-2022  
Violations Found: No  
Eval Type: Routine done by local agency

Eval Notes: On site to conduct a routine Hazardous Materials Disclosure and



Map ID  
Direction  
Distance  
Elevation

MAP FINDINGS

Site

Database(s)

EDR ID Number  
EPA ID Number

**VALVOLINE INSTANT OIL CHANGE GN0136 (Continued)**

**S113798487**

Business Emergency Plan inspection. Met with Ulysses Ortega of Valvoline Instant Oil. Consent was provided to enter and conduct inspection activities. The HazMat Inventory and Emergency Plan (HMBEP) has been submitted into the CERS Database on 2/9/2022. The 2022 HMBEP has been approved. The following were verified: - Chemical Disclosure at the facility; - Contingency plan/BEP; - Training program; and, - Facility Map. Please note that if the facility decides to discontinue any of the above chemicals, proper disposal or removal of chemicals is required and maintenance of disposal records will be verified. Within 30 days of removal, contact this agency to verify that the hazardous material is no longer stored on site and remove it from the facility's listed disclosable chemicals.

Eval Division: Orange County Environmental Health  
Eval Program: HMRRP  
Eval Source: CERS,

Eval General Type: Compliance Evaluation Inspection  
Eval Date: 09-12-2016  
Violations Found: No  
Eval Type: Routine done by local agency

Eval Notes: Valvoline Instant Oil Change GN0136 230 N Brea Boulevard Brea, CA 92821 Onsite to conduct a routine aboveground storage tank inspection. Met with Eric Rodriguez. Spill Prevention Control and Countermeasure Plan (SPCC) prepared and implemented onsite. Periodic inspections per the SPCC are being conducted. Appropriate secondary containment or diversionary structures are in place.

Eval Division: Orange County Environmental Health  
Eval Program: APSA  
Eval Source: CERS,

Eval General Type: Compliance Evaluation Inspection  
Eval Date: 09-12-2016  
Violations Found: No  
Eval Type: Routine done by local agency

Eval Notes: Valvoline Instant Oil Change GN0136 230 N Brea Boulevard Brea, CA 92821 Onsite to conduct a routine hazardous waste inspection. Met with Eric Rodriguez. Inspected used oil, drained used oil/fuel filters, and waste antifreeze. Drums were provided with a lid, stored in a secure manner and appear to be in good condition. The operator completes a maintenance inspection on the drums on a weekly basis. A Hazardous Waste label was noted on all drums with the required identification. Municipal dumpster area does not appear to contain any hazardous waste. Perimeter of facility inspected - did not observe any water runoff or staining at this time. Hazardous Waste Emergency Response plan was available for review. Manifests and bills of lading for all hazardous waste streams were reviewed today. Ensure all hazardous waste manifests/disposal documents are maintained on site for at least three years from the date of transport and are available for review during [Truncated]

Eval Division: Orange County Environmental Health  
Eval Program: HW  
Eval Source: CERS,

Eval General Type: Other/Unknown  
Eval Date: 09-12-2016  
Violations Found: No  
Eval Type: Other, not routine, done by local agency

Map ID  
Direction  
Distance  
Elevation

MAP FINDINGS

Site

Database(s)

EDR ID Number  
EPA ID Number

**VALVOLINE INSTANT OIL CHANGE GN0136 (Continued)**

**S113798487**

Eval Notes: The old owner is gone. Ownership changed on 6/7/16. The new owner info is below. Valvoline Instant Oil Change GN0136 230 N. Brea Blvd Brea, CA 92821 Store manager - Eric Rodriguez Owner info. Henley Pacific LA LLC 54 Jacomet Street, Suite 100 Newton Highlands, MA 02461 617 243-0404 Area Manager is Jose Herrera 949 344-2267

Eval Division: Orange County Environmental Health  
Eval Program: HMRRP  
Eval Source: CERS,

Eval General Type: Other/Unknown  
Eval Date: 10-16-2019  
Violations Found: No  
Eval Type: Other, not routine, done by local agency

Eval Notes: Violation I009 for training has been corrected and is now closed. A training log was present on site and employees were trained on 8/26/2019. Violation I722 for daily SPCC inspection logs have corrected and are now closed. Please contact Shruthi Sill at ssill@ochca.com with regards to any questions.

Eval Division: Orange County Environmental Health  
Eval Program: APSA  
Eval Source: CERS,

Eval General Type: Other/Unknown  
Eval Date: 10-16-2019  
Violations Found: No  
Eval Type: Other, not routine, done by local agency

Eval Notes: Violation I474 for manifest retention has been corrected and is now closed. Violation I036 for Hazardous Waste training is still open and outstanding. Please contact Shruthi Sill at ssill@ochca.com with regards to any questions.

Eval Division: Orange County Environmental Health  
Eval Program: HW  
Eval Source: CERS,

Eval General Type: Compliance Evaluation Inspection  
Eval Date: 09-07-2022  
Violations Found: No  
Eval Type: Routine done by local agency

Eval Notes: The non-petroleum tanks that are below grade are regulated under the Visually Monitored UST program include Antifreeze and Waste Antifreeze. Monthly inspections and daily visual inspections are being conducted. The facility is in compliance.

Eval Division: Orange County Environmental Health  
Eval Program: APSA  
Eval Source: CERS,

Eval General Type: Other/Unknown  
Eval Date: 09-12-2016  
Violations Found: No  
Eval Type: Other, not routine, done by local agency

Eval Notes: The old owner is gone. Ownership changed on 6/7/16. The new owner info is below. Valvoline Instant Oil Change GN0136 230 N. Brea Blvd Brea, CA 92821 Store manager - Eric Rodriguez Owner info. Henley Pacific LA LLC 54 Jacomet Street, Suite 100 Newton Highlands, MA 02461 617 243-0404 Area Manager is Jose Herrera 949 344-2267

Eval Division: Orange County Environmental Health  
Eval Program: APSA

Map ID  
Direction  
Distance  
Elevation

MAP FINDINGS

Site

Database(s)

EDR ID Number  
EPA ID Number

**VALVOLINE INSTANT OIL CHANGE GN0136 (Continued)**

**S113798487**

Eval Source: CERS,  
Eval General Type: Other/Unknown  
Eval Date: 12-30-2016  
Violations Found: No  
Eval Type: Other, not routine, done by local agency  
Eval Notes: The following documents were reviewed and ACCEPTED on CERS: -  
Hazardous Material Inventory (4) - Site Map - Emergency Plans and  
training - Above ground tank  
Eval Division: Orange County Environmental Health  
Eval Program: HMRRP  
Eval Source: CERS,

Coordinates:  
Site ID: 382186  
Facility Name: VALVOLINE INSTANT OIL CHANGE GN0136  
Env Int Type Code: APSA  
Program ID: 10543117  
Coord Name: Not reported  
Ref Point Type Desc: Center of a facility or station.,  
Latitude: 33.922070  
Longitude: -117.896870

Affiliation:  
Affiliation Type Desc: CUPA District  
Entity Name: Orange County Env Health  
Entity Title: Not reported  
Affiliation Address: 1241 East Dyer RoadSuite 120  
Affiliation City: Santa Ana  
Affiliation State: CA  
Affiliation Country: Not reported  
Affiliation Zip: 92705-5611  
Affiliation Phone: (714) 433-6406,

Affiliation Type Desc: Environmental Contact  
Entity Name: Keith Rondeau  
Entity Title: Not reported  
Affiliation Address: 54 Jaconnet Street Ste 100  
Affiliation City: Newton  
Affiliation State: MA  
Affiliation Country: Not reported  
Affiliation Zip: 02461  
Affiliation Phone: ,

Affiliation Type Desc: Facility Mailing Address  
Entity Name: Mailing Address  
Entity Title: Not reported  
Affiliation Address: 410 West Fletcher Avenue  
Affiliation City: Orange  
Affiliation State: CA  
Affiliation Country: Not reported  
Affiliation Zip: 92865  
Affiliation Phone: ,

Affiliation Type Desc: Legal Owner  
Entity Name: Henley Pacific LA LLC

Map ID  
Direction  
Distance  
Elevation

MAP FINDINGS

Site

Database(s)

EDR ID Number  
EPA ID Number

**VALVOLINE INSTANT OIL CHANGE GN0136 (Continued)**

**S113798487**

Entity Title: Not reported  
Affiliation Address: 54 Jaconnet Street Ste 100  
Affiliation City: Newton Highlands  
Affiliation State: MA  
Affiliation Country: United States  
Affiliation Zip: 02461  
Affiliation Phone: (617) 243-0404,

Affiliation Type Desc: Parent Corporation  
Entity Name: Henley Pacific LLC dba Valvoline Instant Oil Change  
Entity Title: Not reported  
Affiliation Address: Not reported  
Affiliation City: Not reported  
Affiliation State: Not reported  
Affiliation Country: Not reported  
Affiliation Zip: Not reported  
Affiliation Phone: ,

Affiliation Type Desc: Operator  
Entity Name: Henley Pacific LA LLC  
Entity Title: Not reported  
Affiliation Address: Not reported  
Affiliation City: Not reported  
Affiliation State: Not reported  
Affiliation Country: Not reported  
Affiliation Zip: Not reported  
Affiliation Phone: (617) 243-0404,

Affiliation Type Desc: Property Owner  
Entity Name: OCH Brea, LLC  
Entity Title: Not reported  
Affiliation Address: 1544 Avolencia Dr  
Affiliation City: Fullerton  
Affiliation State: CA  
Affiliation Country: United States  
Affiliation Zip: 92835  
Affiliation Phone: (714) 473-7705,

Affiliation Type Desc: Document Preparer  
Entity Name: Keith Rondeau  
Entity Title: Not reported  
Affiliation Address: Not reported  
Affiliation City: Not reported  
Affiliation State: Not reported  
Affiliation Country: Not reported  
Affiliation Zip: Not reported  
Affiliation Phone: ,

Affiliation Type Desc: Identification Signer  
Entity Name: Keith Rondeau  
Entity Title: Asset Protection and EH&S Manager  
Affiliation Address: Not reported  
Affiliation City: Not reported  
Affiliation State: Not reported  
Affiliation Country: Not reported  
Affiliation Zip: Not reported  
Affiliation Phone: ,



Map ID  
Direction  
Distance  
Elevation

MAP FINDINGS

Site

Database(s)

EDR ID Number  
EPA ID Number

**VALVOLINE INSTANT OIL CHANGE GN0136 (Continued)**

**1024855071**

Human Exposure Controls Indicator: N/A  
Groundwater Controls Indicator: N/A  
Significant Non-Complier Universe: No  
Unaddressed Significant Non-Complier Universe: No  
Addressed Significant Non-Complier Universe: No  
Significant Non-Complier With a Compliance Schedule Universe: No  
Financial Assurance Required: Not reported  
Handler Date of Last Change: 20180906  
Recognized Trader-Importer: No  
Recognized Trader-Exporter: No  
Importer of Spent Lead Acid Batteries: No  
Exporter of Spent Lead Acid Batteries: No  
Recycler Activity Without Storage: No  
Manifest Broker: No  
Sub-Part P Indicator: No

Handler - Owner Operator:

Owner/Operator Indicator: Operator  
Owner/Operator Name: JOSE HERRERA  
Legal Status: Other  
Date Became Current: Not reported  
Date Ended Current: Not reported  
Owner/Operator Address: 17802 SKY PARK CIRCLE STE 104  
Owner/Operator City,State,Zip: IRVINE, CA 92614  
Owner/Operator Telephone: 949-474-1300  
Owner/Operator Telephone Ext: Not reported  
Owner/Operator Fax: Not reported  
Owner/Operator Email: Not reported

Owner/Operator Indicator: Owner  
Owner/Operator Name: HENLEY PACIFIC LA LLC  
Legal Status: Other  
Date Became Current: Not reported  
Date Ended Current: Not reported  
Owner/Operator Address: 54 JACONNET ST STE 100  
Owner/Operator City,State,Zip: NEWTON HIGHLANDS, MA 02461-1956  
Owner/Operator Telephone: 617-243-0404  
Owner/Operator Telephone Ext: Not reported  
Owner/Operator Fax: Not reported  
Owner/Operator Email: Not reported

Historic Generators:

Receive Date: 20160517  
Handler Name: VALVOLINE INSTANT OIL CHANGE GN0136  
Federal Waste Generator Description: Not a generator, verified  
State District Owner: Not reported  
Large Quantity Handler of Universal Waste: No  
Recognized Trader Importer: No  
Recognized Trader Exporter: No  
Spent Lead Acid Battery Importer: No  
Spent Lead Acid Battery Exporter: No  
Current Record: Yes  
Non Storage Recycler Activity: Not reported  
Electronic Manifest Broker: Not reported

Map ID  
 Direction  
 Distance  
 Elevation

MAP FINDINGS

Site

Database(s)

EDR ID Number  
 EPA ID Number

**VALVOLINE INSTANT OIL CHANGE GN0136 (Continued)**

**1024855071**

List of NAICS Codes and Descriptions:

NAICS Code: 811198  
 NAICS Description: ALL OTHER AUTOMOTIVE REPAIR AND MAINTENANCE

Facility Has Received Notices of Violations:

Violations: No Violations Found

Evaluation Action Summary:

Evaluations: No Evaluations Found

**I58**  
**West**  
**1/8-1/4**  
**0.145 mi.**  
**766 ft.**

**NANCY CHAMPLIN**  
**236 DELPHIA AVE**  
**BREA, CA 92821**  
**Site 2 of 2 in cluster I**

**RCRA NonGen / NLR**

**102888605**  
**CAC003249545**

**Relative:**  
**Lower**  
**Actual:**  
**353 ft.**

RCRA Listings:  
 Date Form Received by Agency: 20230830  
 Handler Name: Nancy Champlin  
 Handler Address: 236 DELPHIA AVE  
 Handler City,State,Zip: BREA, CA 92821  
 EPA ID: CAC003249545  
 Contact Name: NANCY CHAMPLIN  
 Contact Address: 236 DELPHIA AVE  
 Contact City,State,Zip: BREA, CA 92821  
 Contact Telephone: 714-875-6605  
 Contact Fax: Not reported  
 Contact Email: ELIZABETHS@PWSEI.COM  
 Contact Title: Not reported  
 EPA Region: 09  
 Land Type: Not reported  
 Federal Waste Generator Description: Not a generator, verified  
 Non-Notifier: Not reported  
 Biennial Report Cycle: Not reported  
 Accessibility: Not reported  
 Active Site Indicator: Not reported  
 State District Owner: Not reported  
 State District: Not reported  
 Mailing Address: 236 DELPHIA AVE  
 Mailing City,State,Zip: BREA, CA 92821  
 Owner Name: Nancy Champlin  
 Owner Type: Other  
 Operator Name: Nancy Champlin  
 Operator Type: Other  
 Short-Term Generator Activity: No  
 Importer Activity: No  
 Mixed Waste Generator: No  
 Transporter Activity: No  
 Transfer Facility Activity: No  
 Recycler Activity with Storage: No  
 Small Quantity On-Site Burner Exemption: No  
 Smelting Melting and Refining Furnace Exemption: No  
 Underground Injection Control: No  
 Off-Site Waste Receipt: No  
 Universal Waste Indicator: No

Map ID  
 Direction  
 Distance  
 Elevation

MAP FINDINGS

Site

Database(s)

EDR ID Number  
 EPA ID Number

**NANCY CHAMPLIN (Continued)**

**102888605**

Universal Waste Destination Facility:	No
Federal Universal Waste:	No
Active Site State-Reg Handler:	---
Federal Facility Indicator:	Not reported
Hazardous Secondary Material Indicator:	N
Sub-Part K Indicator:	Not reported
2018 GPRA Permit Baseline:	Not on the Baseline
2018 GPRA Renewals Baseline:	Not on the Baseline
202 GPRA Corrective Action Baseline:	No
Subject to Corrective Action Universe:	No
Non-TSDFs Where RCRA CA has Been Imposed Universe:	No
Corrective Action Priority Ranking:	No NCAPS ranking
Environmental Control Indicator:	No
Institutional Control Indicator:	No
Human Exposure Controls Indicator:	N/A
Groundwater Controls Indicator:	N/A
Significant Non-Complier Universe:	No
Unaddressed Significant Non-Complier Universe:	No
Addressed Significant Non-Complier Universe:	No
Significant Non-Complier With a Compliance Schedule Universe:	No
Financial Assurance Required:	Not reported
Handler Date of Last Change:	20230901
Recognized Trader-Importer:	No
Recognized Trader-Exporter:	No
Importer of Spent Lead Acid Batteries:	No
Exporter of Spent Lead Acid Batteries:	No
Recycler Activity Without Storage:	No
Manifest Broker:	No
Sub-Part P Indicator:	No

Handler - Owner Operator:

Owner/Operator Indicator:	Operator
Owner/Operator Name: NANCY CHAMPLIN	
Legal Status:	Other
Date Became Current:	Not reported
Date Ended Current:	Not reported
Owner/Operator Address:	236 DELPHIA AVE
Owner/Operator City,State,Zip:	BREA, CA 92821
Owner/Operator Telephone:	714-875-6605
Owner/Operator Telephone Ext:	Not reported
Owner/Operator Fax:	Not reported
Owner/Operator Email:	Not reported

Owner/Operator Indicator:	Owner
Owner/Operator Name: NANCY CHAMPLIN	
Legal Status:	Other
Date Became Current:	Not reported
Date Ended Current:	Not reported
Owner/Operator Address:	236 DELPHIA AVE
Owner/Operator City,State,Zip:	BREA, CA 92821
Owner/Operator Telephone:	714-875-6605
Owner/Operator Telephone Ext:	Not reported
Owner/Operator Fax:	Not reported
Owner/Operator Email:	Not reported



Map ID  
Direction  
Distance  
Elevation

MAP FINDINGS

Site

Database(s)

EDR ID Number  
EPA ID Number

**NANCY CHAMPLIN (Continued)**

**102888605**

Historic Generators:

Receive Date: 20230830  
Handler Name: NANCY CHAMPLIN  
Federal Waste Generator Description: Not a generator, verified  
State District Owner: Not reported  
Large Quantity Handler of Universal Waste: No  
Recognized Trader Importer: No  
Recognized Trader Exporter: No  
Spent Lead Acid Battery Importer: No  
Spent Lead Acid Battery Exporter: No  
Current Record: Yes  
Non Storage Recycler Activity: No  
Electronic Manifest Broker: No

List of NAICS Codes and Descriptions:

NAICS Code: 56299  
NAICS Description: ALL OTHER WASTE MANAGEMENT SERVICES

Facility Has Received Notices of Violations:

Violations: No Violations Found

Evaluation Action Summary:

Evaluations: No Evaluations Found

**F59**  
**North**  
**1/8-1/4**  
**0.146 mi.**  
**771 ft.**

**LISANE BELCHOR**  
**185 FOREST PLACE**  
**BREA, CA 92821**  
**Site 2 of 3 in cluster F**

**RCRA NonGen / NLR** **1026466358**  
**CAC003071638**

**Relative:**  
**Lower**  
**Actual:**  
**372 ft.**

RCRA Listings:  
Date Form Received by Agency: 20200619  
Handler Name: Lisane Belchor  
Handler Address: 185 FOREST PLACE  
Handler City,State,Zip: BREA, CA 92821  
EPA ID: CAC003071638  
Contact Name: LISANE BELCHOR  
Contact Address: 185 FOREST PLACE  
Contact City,State,Zip: BREA, CA 92821  
Contact Telephone: 714-476-1173  
Contact Fax: Not reported  
Contact Email: KARLA@SUPERIORENV.COM  
Contact Title: Not reported  
EPA Region: 09  
Land Type: Not reported  
Federal Waste Generator Description: Not a generator, verified  
Non-Notifier: Not reported  
Biennial Report Cycle: Not reported  
Accessibility: Not reported  
Active Site Indicator: Not reported  
State District Owner: Not reported  
State District: Not reported  
Mailing Address: 185 FOREST PLACE  
Mailing City,State,Zip: BREA, CA 92821  
Owner Name: Lisane Belchor

Map ID  
 Direction  
 Distance  
 Elevation

MAP FINDINGS

Site

Database(s)

EDR ID Number  
 EPA ID Number

**LISANE BELCHOR (Continued)**

**1026466358**

Owner Type:	Other
Operator Name:	Lisane Belchor
Operator Type:	Other
Short-Term Generator Activity:	No
Importer Activity:	No
Mixed Waste Generator:	No
Transporter Activity:	No
Transfer Facility Activity:	No
Recycler Activity with Storage:	No
Small Quantity On-Site Burner Exemption:	No
Smelting Melting and Refining Furnace Exemption:	No
Underground Injection Control:	No
Off-Site Waste Receipt:	No
Universal Waste Indicator:	No
Universal Waste Destination Facility:	No
Federal Universal Waste:	No
Active Site State-Reg Handler:	---
Federal Facility Indicator:	Not reported
Hazardous Secondary Material Indicator:	N
Sub-Part K Indicator:	Not reported
2018 GPRC Permit Baseline:	Not on the Baseline
2018 GPRC Renewals Baseline:	Not on the Baseline
202 GPRC Corrective Action Baseline:	No
Subject to Corrective Action Universe:	No
Non-TSDFs Where RCRA CA has Been Imposed Universe:	No
Corrective Action Priority Ranking:	No NCAPS ranking
Environmental Control Indicator:	No
Institutional Control Indicator:	No
Human Exposure Controls Indicator:	N/A
Groundwater Controls Indicator:	N/A
Significant Non-Complier Universe:	No
Unaddressed Significant Non-Complier Universe:	No
Addressed Significant Non-Complier Universe:	No
Significant Non-Complier With a Compliance Schedule Universe:	No
Financial Assurance Required:	Not reported
Handler Date of Last Change:	20200710
Recognized Trader-Importer:	No
Recognized Trader-Exporter:	No
Importer of Spent Lead Acid Batteries:	No
Exporter of Spent Lead Acid Batteries:	No
Recycler Activity Without Storage:	No
Manifest Broker:	No
Sub-Part P Indicator:	No

Handler - Owner Operator:

Owner/Operator Indicator:	Owner
Owner/Operator Name:	LISANE BELCHOR
Legal Status:	Other
Date Became Current:	Not reported
Date Ended Current:	Not reported
Owner/Operator Address:	185 FOREST PLACE
Owner/Operator City,State,Zip:	BREA, CA 92821
Owner/Operator Telephone:	714-476-1173
Owner/Operator Telephone Ext:	Not reported
Owner/Operator Fax:	Not reported
Owner/Operator Email:	Not reported

Map ID  
 Direction  
 Distance  
 Elevation

MAP FINDINGS

Site

Database(s)

EDR ID Number  
 EPA ID Number

**LISANE BELCHOR (Continued)**

**1026466358**

Owner/Operator Indicator:	Operator
Owner/Operator Name:	LISANE BELCHOR
Legal Status:	Other
Date Became Current:	Not reported
Date Ended Current:	Not reported
Owner/Operator Address:	185 FOREST PLACE
Owner/Operator City,State,Zip:	BREA, CA 92821
Owner/Operator Telephone:	714-476-1173
Owner/Operator Telephone Ext:	Not reported
Owner/Operator Fax:	Not reported
Owner/Operator Email:	Not reported

Historic Generators:

Receive Date:	20200619
Handler Name:	LISANE BELCHOR
Federal Waste Generator Description:	Not a generator, verified
State District Owner:	Not reported
Large Quantity Handler of Universal Waste:	No
Recognized Trader Importer:	No
Recognized Trader Exporter:	No
Spent Lead Acid Battery Importer:	No
Spent Lead Acid Battery Exporter:	No
Current Record:	Yes
Non Storage Recycler Activity:	Not reported
Electronic Manifest Broker:	Not reported

List of NAICS Codes and Descriptions:

NAICS Code:	56299
NAICS Description:	ALL OTHER WASTE MANAGEMENT SERVICES

Facility Has Received Notices of Violations:

Violations:	No Violations Found
-------------	---------------------

Evaluation Action Summary:

Evaluations:	No Evaluations Found
--------------	----------------------

**H60**  
**South**  
**1/8-1/4**  
**0.147 mi.**  
**777 ft.**

**PACIFIC INDUSTRIAL ELECTRIC**  
**230 NORTH ORANGE AVE**  
**BREA, CA 92821**  
**Site 2 of 4 in cluster H**

**RCRA NonGen / NLR**    **1027692562**  
**CAC003235176**

**Relative:**  
**Lower**  
**Actual:**  
**380 ft.**

RCRA Listings:	
Date Form Received by Agency:	20230601
Handler Name:	Pacific Industrial Electric
Handler Address:	230 NORTH ORANGE AVE
Handler City,State,Zip:	BREA, CA 92821
EPA ID:	CAC003235176
Contact Name:	ROXANNE MEDINA
Contact Address:	230 NORTH ORANGE AVE
Contact City,State,Zip:	BREA, CA 92821
Contact Telephone:	714-987-6741
Contact Fax:	Not reported
Contact Email:	ROXANNE@PACIFICINDUSTRIALELECTRIC.COM
Contact Title:	Not reported

Map ID  
 Direction  
 Distance  
 Elevation

MAP FINDINGS

Site

Database(s)

EDR ID Number  
 EPA ID Number

**PACIFIC INDUSTRIAL ELECTRIC (Continued)**

**1027692562**

EPA Region:	09
Land Type:	Not reported
Federal Waste Generator Description:	Not a generator, verified
Non-Notifier:	Not reported
Biennial Report Cycle:	Not reported
Accessibility:	Not reported
Active Site Indicator:	Not reported
State District Owner:	Not reported
State District:	Not reported
Mailing Address:	230 NORTH ORANGE AVE
Mailing City,State,Zip:	BREA, CA 92821
Owner Name:	Roxanne Medina
Owner Type:	Other
Operator Name:	Roxanne Medina
Operator Type:	Other
Short-Term Generator Activity:	No
Importer Activity:	No
Mixed Waste Generator:	No
Transporter Activity:	No
Transfer Facility Activity:	No
Recycler Activity with Storage:	No
Small Quantity On-Site Burner Exemption:	No
Smelting Melting and Refining Furnace Exemption:	No
Underground Injection Control:	No
Off-Site Waste Receipt:	No
Universal Waste Indicator:	No
Universal Waste Destination Facility:	No
Federal Universal Waste:	No
Active Site State-Reg Handler:	---
Federal Facility Indicator:	Not reported
Hazardous Secondary Material Indicator:	N
Sub-Part K Indicator:	Not reported
2018 GPRC Permit Baseline:	Not on the Baseline
2018 GPRC Renewals Baseline:	Not on the Baseline
202 GPRC Corrective Action Baseline:	No
Subject to Corrective Action Universe:	No
Non-TSDFs Where RCRA CA has Been Imposed Universe:	No
Corrective Action Priority Ranking:	No NCAPS ranking
Environmental Control Indicator:	No
Institutional Control Indicator:	No
Human Exposure Controls Indicator:	N/A
Groundwater Controls Indicator:	N/A
Significant Non-Complier Universe:	No
Unaddressed Significant Non-Complier Universe:	No
Addressed Significant Non-Complier Universe:	No
Significant Non-Complier With a Compliance Schedule Universe:	No
Financial Assurance Required:	Not reported
Handler Date of Last Change:	20230601
Recognized Trader-Importer:	No
Recognized Trader-Exporter:	No
Importer of Spent Lead Acid Batteries:	No
Exporter of Spent Lead Acid Batteries:	No
Recycler Activity Without Storage:	No
Manifest Broker:	No
Sub-Part P Indicator:	No

Map ID  
Direction  
Distance  
Elevation

MAP FINDINGS

Site

Database(s)

EDR ID Number  
EPA ID Number

**PACIFIC INDUSTRIAL ELECTRIC (Continued)**

**1027692562**

Handler - Owner Operator:

Owner/Operator Indicator:	Operator
Owner/Operator Name:	ROXANNE MEDINA
Legal Status:	Other
Date Became Current:	Not reported
Date Ended Current:	Not reported
Owner/Operator Address:	230 NORTH ORANGE AVE
Owner/Operator City,State,Zip:	BREA, CA 92821
Owner/Operator Telephone:	714-987-6741
Owner/Operator Telephone Ext:	Not reported
Owner/Operator Fax:	Not reported
Owner/Operator Email:	Not reported

Owner/Operator Indicator:	Owner
Owner/Operator Name:	ROXANNE MEDINA
Legal Status:	Other
Date Became Current:	Not reported
Date Ended Current:	Not reported
Owner/Operator Address:	230 NORTH ORANGE AVE
Owner/Operator City,State,Zip:	BREA, CA 92821
Owner/Operator Telephone:	714-987-6741
Owner/Operator Telephone Ext:	Not reported
Owner/Operator Fax:	Not reported
Owner/Operator Email:	Not reported

Historic Generators:

Receive Date:	20230601
Handler Name:	PACIFIC INDUSTRIAL ELECTRIC
Federal Waste Generator Description:	Not a generator, verified
State District Owner:	Not reported
Large Quantity Handler of Universal Waste:	No
Recognized Trader Importer:	No
Recognized Trader Exporter:	No
Spent Lead Acid Battery Importer:	No
Spent Lead Acid Battery Exporter:	No
Current Record:	Yes
Non Storage Recycler Activity:	No
Electronic Manifest Broker:	No

List of NAICS Codes and Descriptions:

NAICS Code:	56299
NAICS Description:	ALL OTHER WASTE MANAGEMENT SERVICES

Facility Has Received Notices of Violations:

Violations:	No Violations Found
-------------	---------------------

Evaluation Action Summary:

Evaluations:	No Evaluations Found
--------------	----------------------

MAP FINDINGS

Map ID  
 Direction  
 Distance  
 Elevation

Site

Database(s)

EDR ID Number  
 EPA ID Number

**H61**  
**South**  
**1/8-1/4**  
**0.147 mi.**  
**777 ft.**

**PACIFIC INTERNATIONAL ELECTRIC CO INC DBA PACIFIC**  
**230 N ORANGE AVE**  
**BREA, CA 92821**  
**Site 3 of 4 in cluster H**

**CERS HAZ WASTE**  
**HWTS**  
**HAZNET**  
**CERS**

**S113466706**  
**N/A**

**Relative:**  
**Lower**  
**Actual:**  
**380 ft.**

**CERS HAZ WASTE:**  
 Name: PACIFIC INTERNATIONAL ELECTRIC  
 Address: 230 N ORANGE AVE  
 City,State,Zip: BREA, CA 92821  
 Site ID: 413002  
 CERS ID: 10717135  
 CERS Description: Hazardous Waste Generator

**HWTS:**  
 Name: PACIFIC INDUSTRIAL ELECTRIC  
 Address: 230 NORTH ORANGE AVE  
 Address 2: Not reported  
 City,State,Zip: BREA, CA 92821  
 EPA ID: CAC003235176  
 Inactive Date: 08/31/2023  
 Create Date: 06/01/2023  
 Last Act Date: 09/01/2023  
 Mailing Name: Not reported  
 Mailing Address: 230 NORTH ORANGE AVE  
 Mailing Address 2: Not reported  
 Mailing City,State,Zip: BREA, CA  
 Owner Name: ROXANNE MEDINA  
 Owner Address: 230 NORTH ORANGE AVE  
 Owner Address 2: Not reported  
 Owner City,State,Zip: BREA, CA 92821  
 Owner Phone: 7149876741  
 Owner Fax: Not reported  
 Contact Name: ROXANNE MEDINA  
 Contact Address: 230 NORTH ORANGE AVE  
 Contact Address 2: Not reported  
 City,State,Zip: BREA, CA 92821  
 Contact Phone: 7149876741  
 Contact Fax: Not reported  
 Facility Status: Not reported  
 Facility Type: Not reported  
 Category: Not reported  
 Latitude: Not reported  
 Longitude: Not reported

Name: PACIFIC INTERNATIONAL ELECTRIC CO INC DBA PACIFIC INDUSTRIAL ELECTRIC  
 Address: 230 N ORANGE AVE  
 Address 2: Not reported  
 City,State,Zip: BREA, CA 92821  
 EPA ID: CAL000331317  
 Inactive Date: 06/30/2020  
 Create Date: 04/04/2008  
 Last Act Date: Not reported  
 Mailing Name: Not reported  
 Mailing Address: PO BOX 9788  
 Mailing Address 2: Not reported  
 Mailing City,State,Zip: BREA, CA 928229788  
 Owner Name: PACIFIC INTERNATIONAL ELECTRIC CO I  
 Owner Address: 230 N ORANGE AVE

Map ID  
Direction  
Distance  
Elevation

MAP FINDINGS

Site

Database(s)

EDR ID Number  
EPA ID Number

**PACIFIC INTERNATIONAL ELECTRIC CO INC DBA PACIFIC INDUSTRIAL (Continued)**

**S113466706**

Owner Address 2: Not reported  
Owner City,State,Zip: BREA, CA 928214072  
Owner Phone: Not reported  
Owner Fax: Not reported  
Contact Name: JON HOLLAND  
Contact Address: 230 N ORANGE AVE  
Contact Address 2: Not reported  
City,State,Zip: BREA, CA 92821  
Contact Phone: Not reported  
Contact Fax: Not reported  
Facility Status: Inactive  
Facility Type: PERMANENT  
Category: STATE  
Latitude: 33.922314  
Longitude: -117.895756

**NAICS:**

EPA ID: CAL000331317  
Create Date: 2008-04-04 13:56:36.737  
NAICS Code: 23531  
NAICS Description: Electrical Contractors  
Issued EPA ID Date: 2008-04-04 13:56:36.69000  
Inactive Date: 2020-06-30 00:00:00  
Facility Name: PACIFIC INTERNATIONAL ELECTRIC CO INC DBA PACIFIC INDUSTRIAL ELECTRIC  
Facility Address: 230 N ORANGE AVE  
Facility Address 2: Not reported  
Facility City: BREA  
Facility County: Not reported  
Facility State: CA  
Facility Zip: 928214072

**HAZNET:**

Name: PACIFIC INTERNATIONAL ELECTRIC CO INC DBA PACIFIC INDUSTRIAL ELECTRIC  
Address: 230 N ORANGE AVE  
Address 2: Not reported  
City,State,Zip: BREA, CA 928214072  
Contact: JON HOLLAND  
Telephone: 7149909280  
Mailing Name: Not reported  
Mailing Address: PO BOX 9788

Year: 2021  
Gepaid: CAL000331317  
TSD EPA ID: CAD050806850  
CA Waste Code: 221 - Waste oil and mixed oil  
Disposal Method: H141 - Storage, Bulking, And/Or Transfer Off Site--No Treatment/Reovery (H010-H129) Or (H131-H135)  
Tons: 4.5

Year: 2019  
Gepaid: CAL000331317  
TSD EPA ID: CAD050806850  
CA Waste Code: 331 - Off-specification, aged or surplus organics  
Disposal Method: H141 - Storage, Bulking, And/Or Transfer Off Site--No Treatment/Reovery (H010-H129) Or (H131-H135)  
Tons: 0.08000

Map ID  
Direction  
Distance  
Elevation

MAP FINDINGS

Site

Database(s)

EDR ID Number  
EPA ID Number

**PACIFIC INTERNATIONAL ELECTRIC CO INC DBA PACIFIC INDUSTRIAL (Continued)**

**S113466706**

Year: 2015  
Gepaid: CAL000331317  
TSD EPA ID: CAD044429835  
CA Waste Code: 214 - Unspecified solvent mixture  
Disposal Method: H141 - Storage, Bulking, And/Or Transfer Off Site--No Treatment/Reovery (H010-H129) Or (H131-H135)  
Tons: 0.55

Year: 2010  
Gepaid: CAL000331317  
TSD EPA ID: CAD981696420  
CA Waste Code: 221 - Waste oil and mixed oil  
Disposal Method: H141 - Storage, Bulking, And/Or Transfer Off Site--No Treatment/Reovery (H010-H129) Or (H131-H135)  
Tons: 1.102

Additional Info:

Year: 2015  
Gen EPA ID: CAL000331317

Shipment Date: 20150331  
Creation Date: 6/26/2015 22:15:55  
Receipt Date: 20150416  
Manifest ID: 004734529SKS  
Trans EPA ID: TXR000081205  
Trans Name: SAFETY-KLEEN SYSTEMS INC  
Trans 2 EPA ID: Not reported  
Trans 2 Name: Not reported  
TSDf EPA ID: CAD044429835  
Trans Name: CLEAN HARBORS WILMINGTON LLC  
TSDf Alt EPA ID: Not reported  
TSDf Alt Name: Not reported  
Waste Code Description: 214 - Unspecified solvent mixture  
RCRA Code: F005  
Meth Code: H141 - Storage, Bulking, And/Or Transfer Off Site--No Treatment/Reovery (H010-H129) Or (H131-H135)  
Quantity Tons: 0.55  
Waste Quantity: 1100  
Quantity Unit: P  
Additional Code 1: F003  
Additional Code 2: F002  
Additional Code 3: F001  
Additional Code 4: D004  
Additional Code 5: Not reported

Additional Info:

Year: 2010  
Gen EPA ID: CAL000331317

Shipment Date: 20101104  
Creation Date: 1/12/2011 18:30:09  
Receipt Date: 20101104  
Manifest ID: 007828536JJK  
Trans EPA ID: CAD982413262  
Trans Name: EVERGREEN ENVIRONMENTAL SERVICES



Map ID  
Direction  
Distance  
Elevation

MAP FINDINGS

Site

Database(s)

EDR ID Number  
EPA ID Number

**PACIFIC INTERNATIONAL ELECTRIC CO INC DBA PACIFIC INDUSTRIAL (Continued)**

**S113466706**

Trans 2 EPA ID: Not reported  
Trans 2 Name: Not reported  
TSDf EPA ID: CAD981696420  
Trans Name: EVERGREEN ENVIRONMENTAL SERVICES  
TSDf Alt EPA ID: Not reported  
TSDf Alt Name: Not reported  
Waste Code Description: 221 - Waste oil and mixed oil  
RCRA Code: Not reported  
Meth Code: H141 - Storage, Bulking, And/Or Transfer Off Site--No Treatment/Reovery (H010-H129) Or (H131-H135)  
  
Quantity Tons: 1.102  
Waste Quantity: 290  
Quantity Unit: G  
Additional Code 1: Not reported  
Additional Code 2: Not reported  
Additional Code 3: Not reported  
Additional Code 4: Not reported  
Additional Code 5: Not reported

**CERS:**

Name: PACIFIC INTERNATIONAL ELECTRIC  
Address: 230 N ORANGE AVE  
City,State,Zip: BREA, CA 92821  
Site ID: 413002  
CERS ID: 10717135  
CERS Description: Chemical Storage Facilities

**Violations:**

Site ID: 413002  
Site Name: PACIFIC INTERNATIONAL ELECTRIC  
Violation Date: 08-12-2020  
Citation: HSC 6.95 25508(a)(1) - California Health and Safety Code, Chapter 6.95, Section(s) 25508(a)(1)  
Violation Description: Failure to annually review and electronically certify that the business plan is complete and accurate on or before the annual due date.  
Violation Notes: Returned to compliance on 08/12/2020. OBSERVATION: The business failed to electronically submit and certify that the business plan is complete, accurate, and in compliance with EPCRA on or before the annual due date of March 1st 2020. CORRECTIVE ACTION: Electronically submit and certify that the business plan is complete, accurate, and in compliance with EPCRA on or before the annual due date on CERS at <https://cersbusiness3.calepa.ca.gov/> The facility submitted a CERS submission during the inspection and this violation has been corrected.  
Violation Division: Orange County Environmental Health  
Violation Program: HMRRP  
Violation Source: CERS,

Site ID: 413002  
Site Name: PACIFIC INTERNATIONAL ELECTRIC  
Violation Date: 08-12-2020  
Citation: HSC 6.5 25123.3(h)(1) - California Health and Safety Code, Chapter 6.5, Section(s) 25123.3(h)(1)  
Violation Description: Failure to send hazardous waste offsite for treatment, storage, or disposal within 180 days (or 270 days if waste is transported over 200 miles) for a generator who generates less than 1000 kilogram per month

Map ID  
Direction  
Distance  
Elevation

MAP FINDINGS

Site

Database(s)

EDR ID Number  
EPA ID Number

**PACIFIC INTERNATIONAL ELECTRIC CO INC DBA PACIFIC INDUSTRIAL (Continued)**

**S113466706**

Violation Notes: if all of the following conditions are met: (1) The quantity of hazardous waste accumulated onsite never exceeds 6,000 kilograms. (2) The generator complies with the requirements of 40 Code of Federal Regulations section 262.34(d), (e) and (f). (3) The generator does not hold acutely hazardous waste or extremely hazardous waste in an amount greater than one kilogram for more than 90 days.  
Returned to compliance on 02/03/2022. Observation: A 55 gallon drum of used oil has been on-site since 10-23-2015. The drum is currently close to full. The facility has not added any additional waste to the drum for a past couple of months per Mr. White. Corrective Action: Dispose of hazardous waste that has been stored over the applicable time limit and submit manifest after the waste has been shipped off-site to abate this violation.

Violation Division: Orange County Environmental Health  
Violation Program: HW  
Violation Source: CERS,

Site ID: 413002  
Site Name: PACIFIC INTERNATIONAL ELECTRIC  
Violation Date: 08-12-2020  
Citation: HSC 6.95 25508.1(a)-(f) - California Health and Safety Code, Chapter 6.95, Section(s) 25508.1(a)-(f)

Violation Description: Failure to electronically update business plan within 30 days of any one of the following events: A 100 percent or more increase in the quantity of a previously disclosed material. Any handling of a previously undisclosed hazardous materials at or above reportable quantities. A change of business address, business ownership, or business name. A substantial change in the handler's operations that requires modification to any portion of the business plan.

Violation Notes: Returned to compliance on 08/12/2020. OBSERVATION: The business failed to update business plan within 30 days when one of the following occurs: a 100 percent or more increase in the quantity of a previously disclosed material; quantity of mineral oil. CORRECTIVE ACTION: Update all submittal elements effected by the change(s) and electronically submit the update within 30 days. An updated CERS submission was completed during inspection and this violation has been corrected.

Violation Division: Orange County Environmental Health  
Violation Program: HMRRP  
Violation Source: CERS,

Site ID: 413002  
Site Name: PACIFIC INTERNATIONAL ELECTRIC  
Violation Date: 08-26-2014  
Citation: 22 CCR 12 66262.34(f) - California Code of Regulations, Title 22, Chapter 12, Section(s) 66262.34(f)

Violation Description: Failure to properly label hazardous waste accumulation containers with the following requirements: "Hazardous Waste", name and address of the generator, physical and chemical characteristics of the Hazardous Waste, and starting accumulation date.

Violation Notes: Returned to compliance on 08/26/2014. This violation was corrected during the inspection by labeling the two (2) drums of used oil.

Violation Division: Orange County Environmental Health  
Violation Program: HW  
Violation Source: CERS,

Evaluation:  
Eval General Type: Other/Unknown

Map ID  
Direction  
Distance  
Elevation

MAP FINDINGS

Site

Database(s)

EDR ID Number  
EPA ID Number

**PACIFIC INTERNATIONAL ELECTRIC CO INC DBA PACIFIC INDUSTRIAL (Continued)**

**S113466706**

Eval Date: 03-02-2016  
Violations Found: No  
Eval Type: Other, not routine, done by local agency  
Eval Notes: Received and accepted the 2016 HMBEP submission.  
Eval Division: Orange County Environmental Health  
Eval Program: HMRRP  
Eval Source: CERS,

Eval General Type: Compliance Evaluation Inspection  
Eval Date: 09-12-2022  
Violations Found: No  
Eval Type: Routine done by local agency  
Eval Notes: On site to conduct a routine Hazardous Materials Disclosure and Business Emergency Plan inspection. Met with Chris Michalski of Pacific Industrial Electric. Consent was provided to enter and conduct inspection activities. The HazMat Inventory and Emergency Plan (HMBEP) was submitted into the CERS Database on 9/12/2022. The 2022 HMBEP has been approved. The following were verified: - Chemical Disclosure at the facility; - Contingency plan/BEP; - Training program; Training was scheduled on this date. Please send me sign in sheets once the training has been completed. - Facility Map. Please note that if the facility decides to discontinue any of the above chemicals, proper disposal or removal of chemicals is required and maintenance of disposal records will be verified. Within 30 days of removal, contact this agency to verify that the hazardous material is no longer stored on site and remove it from the facility's listed disclosable chemicals.

Eval Division: Orange County Environmental Health  
Eval Program: HMRRP  
Eval Source: CERS,

Eval General Type: Compliance Evaluation Inspection  
Eval Date: 09-12-2022  
Violations Found: No  
Eval Type: Routine done by local agency  
Eval Notes: On site to conduct a routine hazardous waste inspection. Met with Chris Michalski of Pacific Industrial Electric. Consent was provided to enter and conduct inspection activities. The following was observed on this date: -- Hazardous waste generated was properly stored and labeled. -- Waste manifests were available for review and were properly completed. -- Perimeter of the facility was inspected. Did not observe any indication of a hazardous waste release or illegal dumping along the perimeter of the facility. The facility is in compliance.

Eval Division: Orange County Environmental Health  
Eval Program: HW  
Eval Source: CERS,

Eval General Type: Compliance Evaluation Inspection  
Eval Date: 08-12-2020  
Violations Found: Yes  
Eval Type: Routine done by local agency  
Eval Notes: On site to conduct a routine CESQG HW inspection. The hazardous waste found here includes: - Used Oil Facility only generated used oil on an intermittent basis. All containers of hazardous waste were covered and were labeled properly. Walked the perimeter of the site, and there were no hazardous waste spills or discharges observed during this

MAP FINDINGS

**PACIFIC INTERNATIONAL ELECTRIC CO INC DBA PACIFIC INDUSTRIAL (Continued)**

**S113466706**

inspection. The shared dumpster at the back of the facility was checked and there was no hazardous waste. Please contact Shruthi Sill at ssill@ochca.com with regards to any questions. A CESQG

Eval Division: Orange County Environmental Health  
 Eval Program: HW  
 Eval Source: CERS,

Eval General Type: Other/Unknown  
 Eval Date: 10-26-2015  
 Violations Found: No  
 Eval Type: Other, not routine, done by local agency  
 Eval Notes: INSPECTOR COMMENTS: Reviewed and accepted the E Submit disclosure.  
 Eval Division: Orange County Environmental Health  
 Eval Program: HMRRP  
 Eval Source: CERS,

Eval General Type: Compliance Evaluation Inspection  
 Eval Date: 07-31-2017  
 Violations Found: No  
 Eval Type: Routine done by local agency

Eval Notes: On site to conduct a routine hazardous material and business emergency plan inspection. Consent to enter, inspect and take any necessary pictures was given by the Vice President, Garry White. Mr. White confirmed that the ownership remains the same. Walked the perimeter of the site, and there were no hazardous waste spills or discharges observed during this inspection. The dumpsters at the back of the warehouse was checked and there was no hazardous waste. The site has no hazardous waste, the site has changed their practices on accepting transformer units with oil in them. The last hazardous waste shipment was completed on September 2015 and the waste was picked up by Safety Kleen. Educated the facility on active EPA ID number and questionnaire. The facility status will be adjusted to reflect the absence of hazardous waste. Please contact Shruthi Sill at ssill@ochca.com with regards to any questions.

Eval Division: Orange County Environmental Health  
 Eval Program: HW  
 Eval Source: CERS,

Eval General Type: Compliance Evaluation Inspection  
 Eval Date: 08-12-2020  
 Violations Found: Yes  
 Eval Type: Routine done by local agency

Eval Notes: On site to conduct a routine HM inspection. Verified CERS ID:10717135. The following material was observed in amounts that meet or exceed the minimum volumes required for disclosure: - Mineral Oil (stored inside parked equipment) - Propane - Used Oil The HMBP was available electronically. Assisted with CERS annual submission today. The facility is responsible for identifying all hazardous materials, to include hazardous wastes, which are above disclosure thresholds. If there is a change in the type or amount of chemicals that are maintained on site, please submit revised documents (electronically) on CERS within 30 days of the change. Please contact Shruthi Sill at ssill@ochca.com with regards to any questions.

Eval Division: Orange County Environmental Health  
 Eval Program: HMRRP  
 Eval Source: CERS,

Map ID  
Direction  
Distance  
Elevation

MAP FINDINGS

Site

Database(s)

EDR ID Number  
EPA ID Number

**PACIFIC INTERNATIONAL ELECTRIC CO INC DBA PACIFIC INDUSTRIAL (Continued)**

**S113466706**

Eval General Type: Compliance Evaluation Inspection  
Eval Date: 08-26-2014  
Violations Found: Yes  
Eval Type: Routine done by local agency  
Eval Notes: PACIFIC INTERNATIONAL ELECTRIC 230 N ORANGE ST Brea, CA 91821

INSPECTOR COMMENTS: On-site for a routine inspection. Met with Gary White and obtained consent to conduct the inspection. EPA ID number CAL000331317 has been obtained and from DTSC and is active. No hazardous waste has been disposed of in the last three years. There are two drums of used oil on site. One drum holds Non-PCB transformer oil and the other is used cutting oil. There is less than 27 gallons total on-site in the two 55-gallon drums. There is a contingency plan on-site that contains emergency numbers and contact procedures. Both containers were properly labeled during the inspection.

Eval Division: Orange County Environmental Health  
Eval Program: HW  
Eval Source: CERS,

Eval General Type: Compliance Evaluation Inspection  
Eval Date: 10-23-2015  
Violations Found: No  
Eval Type: Routine done by local agency  
Eval Notes: INSPECTOR COMMENTS: On-site for a routine inspection. Met with Gary

White and Jon Holland. Assisted in correcting and submitting the E Submit disclosure during the inspection. Toured the facility and verified the inventory and site map. The welding gases and are below the reporting threshold. Discussed training and record keeping.

Eval Division: Orange County Environmental Health  
Eval Program: HMRRP  
Eval Source: CERS,

Eval General Type: Compliance Evaluation Inspection  
Eval Date: 07-31-2017  
Violations Found: No  
Eval Type: Routine done by local agency  
Eval Notes: On site to conduct a routine hazardous material and business emergency

plan inspection. Consent to enter, inspect and take any necessary pictures was given by the Vice President, Garry White. Walked the site with Mr. White and observed the hazardous material storage areas throughout the Electrical Construction company warehouse and the following materials were observed in amounts that meet or exceed the minimum volumes required for disclosure: - Propane Hazardous Material Business Emergency Plan was accessible to employees and was maintained on-site. Assisted with the CERS Submission and it was completed today and the submittal was ACCEPTED. Emergency response equipment was present on-site throughout the warehouse. Annual employee training records were available for review and Hazcom training was conducted in January and April of 2017. The facility is responsible for identifying all hazardous materials, to include hazardous wastes, which [Truncated]

Eval Division: Orange County Environmental Health  
Eval Program: HMRRP  
Eval Source: CERS,

Affiliation:  
Affiliation Type Desc: CUPA District  
Entity Name: Orange County Env Health

Map ID  
Direction  
Distance  
Elevation

MAP FINDINGS

Site

Database(s)

EDR ID Number  
EPA ID Number

**PACIFIC INTERNATIONAL ELECTRIC CO INC DBA PACIFIC INDUSTRIAL (Continued)**

**S113466706**

Entity Title: Not reported  
Affiliation Address: 1241 East Dyer RoadSuite 120  
Affiliation City: Santa Ana  
Affiliation State: CA  
Affiliation Country: Not reported  
Affiliation Zip: 92705-5611  
Affiliation Phone: (714) 433-6406,

Affiliation Type Desc: Facility Mailing Address  
Entity Name: Mailing Address  
Entity Title: Not reported  
Affiliation Address: 230 N Orange Ave.  
Affiliation City: BREA  
Affiliation State: CA  
Affiliation Country: Not reported  
Affiliation Zip: 92822  
Affiliation Phone: ,

Affiliation Type Desc: Identification Signer  
Entity Name: Francine Hernandez  
Entity Title: AR Clerk  
Affiliation Address: Not reported  
Affiliation City: Not reported  
Affiliation State: Not reported  
Affiliation Country: Not reported  
Affiliation Zip: Not reported  
Affiliation Phone: ,

Affiliation Type Desc: Legal Owner  
Entity Name: PACIFIC INTERANTIONAL ELECTRIC  
Entity Title: Not reported  
Affiliation Address: PO BOX 9788  
Affiliation City: BREA  
Affiliation State: CA  
Affiliation Country: United States  
Affiliation Zip: 92821  
Affiliation Phone: (714) 990-9280,

Affiliation Type Desc: Parent Corporation  
Entity Name: PACIFIC INTERNATIONAL ELECTRIC  
Entity Title: Not reported  
Affiliation Address: Not reported  
Affiliation City: Not reported  
Affiliation State: Not reported  
Affiliation Country: Not reported  
Affiliation Zip: Not reported  
Affiliation Phone: ,

Affiliation Type Desc: Document Preparer  
Entity Name: Francine Hernandez  
Entity Title: Not reported  
Affiliation Address: Not reported  
Affiliation City: Not reported  
Affiliation State: Not reported  
Affiliation Country: Not reported  
Affiliation Zip: Not reported  
Affiliation Phone: ,

Map ID  
Direction  
Distance  
Elevation

MAP FINDINGS

Site

Database(s)

EDR ID Number  
EPA ID Number

**PACIFIC INTERNATIONAL ELECTRIC CO INC DBA PACIFIC INDUSTRIAL (Continued)**

**S113466706**

Affiliation Type Desc: Environmental Contact  
Entity Name: Francine Hernandez  
Entity Title: Not reported  
Affiliation Address: 230 N Orange Ave.  
Affiliation City: Brea  
Affiliation State: CA  
Affiliation Country: Not reported  
Affiliation Zip: 92821  
Affiliation Phone: ,

Affiliation Type Desc: Operator  
Entity Name: Pacific Industrial Electric  
Entity Title: Not reported  
Affiliation Address: Not reported  
Affiliation City: Not reported  
Affiliation State: Not reported  
Affiliation Country: Not reported  
Affiliation Zip: Not reported  
Affiliation Phone: (714) 990-9280,

Affiliation Type Desc: Property Owner  
Entity Name: Fred Pradels  
Entity Title: Not reported  
Affiliation Address: francine@pacificindustrialelectric.com  
Affiliation City: Brea  
Affiliation State: CA  
Affiliation Country: United States  
Affiliation Zip: 92821  
Affiliation Phone: (619) 997-4515,

**H62**  
**South**  
**1/8-1/4**  
**0.147 mi.**  
**777 ft.**

**PACIFIC INTERNATIONAL ELECTRIC CO INC DBA PACIFIC**  
**230 N ORANGE AVE**  
**BREA, CA 92821**

**RCRA NonGen / NLR 1024819894**  
**CAL000331317**

**Site 4 of 4 in cluster H**

**Relative:**  
**Lower**

RCRA Listings:

**Actual:**  
**380 ft.**

Date Form Received by Agency: 20080404  
Handler Name: Pacific International Electric Co Inc Dba Pacific Industrial Electric  
Handler Address: 230 N ORANGE AVE  
Handler City,State,Zip: BREA, CA 92821-4072  
EPA ID: CAL000331317  
Contact Name: JON HOLLAND  
Contact Address: 230 N ORANGE AVE  
Contact City,State,Zip: BREA, CA 92821  
Contact Telephone: 714-990-9280  
Contact Fax: 714-990-9285  
Contact Email: JON@PACIFICINDUSTRIALELECTRIC.COM  
Contact Title: Not reported  
EPA Region: 09  
Land Type: Not reported  
Federal Waste Generator Description: Not a generator, verified  
Non-Notifier: Not reported  
Biennial Report Cycle: Not reported  
Accessibility: Not reported  
Active Site Indicator: Handler Activities  
State District Owner: Not reported

Map ID  
Direction  
Distance  
Elevation

MAP FINDINGS

Site

Database(s)

EDR ID Number  
EPA ID Number

**PACIFIC INTERNATIONAL ELECTRIC CO INC DBA PACIFIC INDUSTRIAL (Continued)**

**1024819894**

State District:	Not reported
Mailing Address:	PO BOX 9788
Mailing City,State,Zip:	BREA, CA 92822-9788
Owner Name:	Pacific International Electric Co I
Owner Type:	Other
Operator Name:	Jon Holland
Operator Type:	Other
Short-Term Generator Activity:	No
Importer Activity:	No
Mixed Waste Generator:	No
Transporter Activity:	No
Transfer Facility Activity:	No
Recycler Activity with Storage:	No
Small Quantity On-Site Burner Exemption:	No
Smelting Melting and Refining Furnace Exemption:	No
Underground Injection Control:	No
Off-Site Waste Receipt:	No
Universal Waste Indicator:	Yes
Universal Waste Destination Facility:	Yes
Federal Universal Waste:	No
Active Site State-Reg Handler:	---
Federal Facility Indicator:	Not reported
Hazardous Secondary Material Indicator:	N
Sub-Part K Indicator:	Not reported
2018 GPRC Permit Baseline:	Not on the Baseline
2018 GPRC Renewals Baseline:	Not on the Baseline
202 GPRC Corrective Action Baseline:	No
Subject to Corrective Action Universe:	No
Non-TSDFs Where RCRA CA has Been Imposed Universe:	No
Corrective Action Priority Ranking:	No NCAPS ranking
Environmental Control Indicator:	No
Institutional Control Indicator:	No
Human Exposure Controls Indicator:	N/A
Groundwater Controls Indicator:	N/A
Significant Non-Complier Universe:	No
Unaddressed Significant Non-Complier Universe:	No
Addressed Significant Non-Complier Universe:	No
Significant Non-Complier With a Compliance Schedule Universe:	No
Financial Assurance Required:	Not reported
Handler Date of Last Change:	20180905
Recognized Trader-Importer:	No
Recognized Trader-Exporter:	No
Importer of Spent Lead Acid Batteries:	No
Exporter of Spent Lead Acid Batteries:	No
Recycler Activity Without Storage:	No
Manifest Broker:	No
Sub-Part P Indicator:	No

**Handler - Owner Operator:**

Owner/Operator Indicator:	Owner
Owner/Operator Name:	PACIFIC INTERNATIONAL ELECTRIC CO I
Legal Status:	Other
Date Became Current:	Not reported
Date Ended Current:	Not reported
Owner/Operator Address:	230 N ORANGE AVE
Owner/Operator City,State,Zip:	BREA, CA 92821-4072



Map ID  
 Direction  
 Distance  
 Elevation

MAP FINDINGS

Site

Database(s)

EDR ID Number  
 EPA ID Number

**PACIFIC INTERNATIONAL ELECTRIC CO INC DBA PACIFIC INDUSTRIAL (Continued)**

**1024819894**

Owner/Operator Telephone:	714-990-9280
Owner/Operator Telephone Ext:	Not reported
Owner/Operator Fax:	Not reported
Owner/Operator Email:	Not reported
Owner/Operator Indicator:	Operator
Owner/Operator Name:	JON HOLLAND
Legal Status:	Other
Date Became Current:	Not reported
Date Ended Current:	Not reported
Owner/Operator Address:	230 N ORANGE AVE
Owner/Operator City,State,Zip:	BREA, CA 92821
Owner/Operator Telephone:	714-990-9280
Owner/Operator Telephone Ext:	Not reported
Owner/Operator Fax:	Not reported
Owner/Operator Email:	Not reported

Historic Generators:

Receive Date:	20080404
Handler Name:	PACIFIC INTERNATIONAL ELECTRIC CO INC DBA PACIFIC INDUSTRIAL ELECTRIC
Federal Waste Generator Description:	Not a generator, verified
State District Owner:	Not reported
Large Quantity Handler of Universal Waste:	No
Recognized Trader Importer:	No
Recognized Trader Exporter:	No
Spent Lead Acid Battery Importer:	No
Spent Lead Acid Battery Exporter:	No
Current Record:	Yes
Non Storage Recycler Activity:	Not reported
Electronic Manifest Broker:	Not reported

List of NAICS Codes and Descriptions:

NAICS Code:	23531
NAICS Description:	ELECTRICAL CONTRACTORS

Facility Has Received Notices of Violations:

Violations:	No Violations Found
-------------	---------------------

Evaluation Action Summary:

Evaluations:	No Evaluations Found
--------------	----------------------

**F63**  
**NNW**  
**1/8-1/4**  
**0.150 mi.**  
**792 ft.**

**BOB & MONICA CUMMING**  
**460 PEPPER TREE DR**  
**BREA, CA 92821**

**RCRA NonGen / NLR**

**1026716804**  
**CAC003105296**

**Site 3 of 3 in cluster F**

**Relative:**  
**Lower**  
**Actual:**  
**370 ft.**

RCRA Listings:	
Date Form Received by Agency:	20210212
Handler Name:	Bob & Monica Cumming
Handler Address:	460 PEPPER TREE DR
Handler City,State,Zip:	BREA, CA 92821
EPA ID:	CAC003105296
Contact Name:	BOB & MONICA CUMMING
Contact Address:	460 PEPPER TREE DR

Map ID  
 Direction  
 Distance  
 Elevation

MAP FINDINGS

Site

Database(s)

EDR ID Number  
 EPA ID Number

**BOB & MONICA CUMMING (Continued)**

**1026716804**

Contact City,State,Zip:	BREA, CA 92821
Contact Telephone:	714-334-0211
Contact Fax:	Not reported
Contact Email:	GENEVADEGUIRE@ALLIANCE-ENVIRO.COM
Contact Title:	Not reported
EPA Region:	09
Land Type:	Not reported
Federal Waste Generator Description:	Not a generator, verified
Non-Notifier:	Not reported
Biennial Report Cycle:	Not reported
Accessibility:	Not reported
Active Site Indicator:	Not reported
State District Owner:	Not reported
State District:	Not reported
Mailing Address:	460 PEPPER TREE DR
Mailing City,State,Zip:	BREA, CA 92821
Owner Name:	Bob & Monica Cumming
Owner Type:	Other
Operator Name:	Bob & Monica Cumming
Operator Type:	Other
Short-Term Generator Activity:	No
Importer Activity:	No
Mixed Waste Generator:	No
Transporter Activity:	No
Transfer Facility Activity:	No
Recycler Activity with Storage:	No
Small Quantity On-Site Burner Exemption:	No
Smelting Melting and Refining Furnace Exemption:	No
Underground Injection Control:	No
Off-Site Waste Receipt:	No
Universal Waste Indicator:	No
Universal Waste Destination Facility:	No
Federal Universal Waste:	No
Active Site State-Reg Handler:	---
Federal Facility Indicator:	Not reported
Hazardous Secondary Material Indicator:	N
Sub-Part K Indicator:	Not reported
2018 GPRC Permit Baseline:	Not on the Baseline
2018 GPRC Renewals Baseline:	Not on the Baseline
202 GPRC Corrective Action Baseline:	No
Subject to Corrective Action Universe:	No
Non-TSDFs Where RCRA CA has Been Imposed Universe:	No
Corrective Action Priority Ranking:	No NCAPS ranking
Environmental Control Indicator:	No
Institutional Control Indicator:	No
Human Exposure Controls Indicator:	N/A
Groundwater Controls Indicator:	N/A
Significant Non-Complier Universe:	No
Unaddressed Significant Non-Complier Universe:	No
Addressed Significant Non-Complier Universe:	No
Significant Non-Complier With a Compliance Schedule Universe:	No
Financial Assurance Required:	Not reported
Handler Date of Last Change:	20210226
Recognized Trader-Importer:	No
Recognized Trader-Exporter:	No
Importer of Spent Lead Acid Batteries:	No
Exporter of Spent Lead Acid Batteries:	No

Map ID  
Direction  
Distance  
Elevation

MAP FINDINGS

Site

Database(s)

EDR ID Number  
EPA ID Number

**BOB & MONICA CUMMING (Continued)**

**1026716804**

Recycler Activity Without Storage: No  
Manifest Broker: No  
Sub-Part P Indicator: No

Handler - Owner Operator:

Owner/Operator Indicator: Owner  
Owner/Operator Name: BOB & MONICA CUMMING  
Legal Status: Other  
Date Became Current: Not reported  
Date Ended Current: Not reported  
Owner/Operator Address: 460 PEPPER TREE DR  
Owner/Operator City,State,Zip: BREA, CA 92821  
Owner/Operator Telephone: 714-334-0211  
Owner/Operator Telephone Ext: Not reported  
Owner/Operator Fax: Not reported  
Owner/Operator Email: Not reported

Owner/Operator Indicator: Operator  
Owner/Operator Name: BOB & MONICA CUMMING  
Legal Status: Other  
Date Became Current: Not reported  
Date Ended Current: Not reported  
Owner/Operator Address: 460 PEPPER TREE DR  
Owner/Operator City,State,Zip: BREA, CA 92821  
Owner/Operator Telephone: 714-334-0211  
Owner/Operator Telephone Ext: Not reported  
Owner/Operator Fax: Not reported  
Owner/Operator Email: Not reported

Historic Generators:

Receive Date: 20210212  
Handler Name: BOB & MONICA CUMMING  
Federal Waste Generator Description: Not a generator, verified  
State District Owner: Not reported  
Large Quantity Handler of Universal Waste: No  
Recognized Trader Importer: No  
Recognized Trader Exporter: No  
Spent Lead Acid Battery Importer: No  
Spent Lead Acid Battery Exporter: No  
Current Record: Yes  
Non Storage Recycler Activity: No  
Electronic Manifest Broker: No

List of NAICS Codes and Descriptions:

NAICS Code: 56299  
NAICS Description: ALL OTHER WASTE MANAGEMENT SERVICES

Facility Has Received Notices of Violations:

Violations: No Violations Found

Evaluation Action Summary:

Evaluations: No Evaluations Found



Map ID  
Direction  
Distance  
Elevation

MAP FINDINGS

Site

Database(s)

EDR ID Number  
EPA ID Number

**BECERRA CHRISTOPHER (Continued)**

**1026819703**

Human Exposure Controls Indicator: N/A  
Groundwater Controls Indicator: N/A  
Significant Non-Complier Universe: No  
Unaddressed Significant Non-Complier Universe: No  
Addressed Significant Non-Complier Universe: No  
Significant Non-Complier With a Compliance Schedule Universe: No  
Financial Assurance Required: Not reported  
Handler Date of Last Change: 20210804  
Recognized Trader-Importer: No  
Recognized Trader-Exporter: No  
Importer of Spent Lead Acid Batteries: No  
Exporter of Spent Lead Acid Batteries: No  
Recycler Activity Without Storage: No  
Manifest Broker: No  
Sub-Part P Indicator: No

Handler - Owner Operator:

Owner/Operator Indicator: Owner  
Owner/Operator Name: BECERRA CHRISTOPHER  
Legal Status: Other  
Date Became Current: Not reported  
Date Ended Current: Not reported  
Owner/Operator Address: 325 DELPHIA AVE  
Owner/Operator City,State,Zip: BREA, CA 92821  
Owner/Operator Telephone: 714-309-6977  
Owner/Operator Telephone Ext: Not reported  
Owner/Operator Fax: Not reported  
Owner/Operator Email: Not reported

Owner/Operator Indicator: Operator  
Owner/Operator Name: BECERRA CHRISTOPHER  
Legal Status: Other  
Date Became Current: Not reported  
Date Ended Current: Not reported  
Owner/Operator Address: 325 DELPHIA AVE  
Owner/Operator City,State,Zip: BREA, CA 92821  
Owner/Operator Telephone: 714-309-6977  
Owner/Operator Telephone Ext: Not reported  
Owner/Operator Fax: Not reported  
Owner/Operator Email: Not reported

Historic Generators:

Receive Date: 20210803  
Handler Name: BECERRA CHRISTOPHER  
Federal Waste Generator Description: Not a generator, verified  
State District Owner: Not reported  
Large Quantity Handler of Universal Waste: No  
Recognized Trader Importer: No  
Recognized Trader Exporter: No  
Spent Lead Acid Battery Importer: No  
Spent Lead Acid Battery Exporter: No  
Current Record: Yes  
Non Storage Recycler Activity: No  
Electronic Manifest Broker: No

Map ID  
 Direction  
 Distance  
 Elevation

MAP FINDINGS

Site

Database(s)

EDR ID Number  
 EPA ID Number

**BECERRA CHRISTOPHER (Continued)**

**1026819703**

List of NAICS Codes and Descriptions:

NAICS Code: 56299  
 NAICS Description: ALL OTHER WASTE MANAGEMENT SERVICES

Facility Has Received Notices of Violations:

Violations: No Violations Found

Evaluation Action Summary:

Evaluations: No Evaluations Found

**K65**  
**NNE**  
**1/8-1/4**  
**0.154 mi.**  
**813 ft.**

**LISA SCOTT**  
**100 EASTWOOD PLACE**  
**BREA, CA 92821**

**RCRA NonGen / NLR**

**1027202226**  
**CAC003166099**

**Site 1 of 2 in cluster K**

**Relative:**  
**Lower**  
**Actual:**  
**379 ft.**

RCRA Listings:

Date Form Received by Agency:	20220314
Handler Name:	Lisa Scott
Handler Address:	100 EASTWOOD PLACE
Handler City,State,Zip:	BREA, CA 92821
EPA ID:	CAC003166099
Contact Name:	LISA SCOTT
Contact Address:	100 EASTWOOD PLACE
Contact City,State,Zip:	BREA, CA 92821
Contact Telephone:	714-357-4106
Contact Fax:	Not reported
Contact Email:	KARLA@SUPERIORENV.COM
Contact Title:	Not reported
EPA Region:	09
Land Type:	Not reported
Federal Waste Generator Description:	Not a generator, verified
Non-Notifier:	Not reported
Biennial Report Cycle:	Not reported
Accessibility:	Not reported
Active Site Indicator:	Not reported
State District Owner:	Not reported
State District:	Not reported
Mailing Address:	100 EASTWOOD PLACE
Mailing City,State,Zip:	BREA, CA 92821
Owner Name:	Lisa Scott
Owner Type:	Other
Operator Name:	Lisa Scott
Operator Type:	Other
Short-Term Generator Activity:	No
Importer Activity:	No
Mixed Waste Generator:	No
Transporter Activity:	No
Transfer Facility Activity:	No
Recycler Activity with Storage:	No
Small Quantity On-Site Burner Exemption:	No
Smelting Melting and Refining Furnace Exemption:	No
Underground Injection Control:	No
Off-Site Waste Receipt:	No
Universal Waste Indicator:	No

Map ID  
Direction  
Distance  
Elevation

MAP FINDINGS

Site

Database(s)

EDR ID Number  
EPA ID Number

**LISA SCOTT (Continued)**

**1027202226**

Universal Waste Destination Facility:	No
Federal Universal Waste:	No
Active Site State-Reg Handler:	---
Federal Facility Indicator:	Not reported
Hazardous Secondary Material Indicator:	N
Sub-Part K Indicator:	Not reported
2018 GPRA Permit Baseline:	Not on the Baseline
2018 GPRA Renewals Baseline:	Not on the Baseline
202 GPRA Corrective Action Baseline:	No
Subject to Corrective Action Universe:	No
Non-TSDFs Where RCRA CA has Been Imposed Universe:	No
Corrective Action Priority Ranking:	No NCAPS ranking
Environmental Control Indicator:	No
Institutional Control Indicator:	No
Human Exposure Controls Indicator:	N/A
Groundwater Controls Indicator:	N/A
Significant Non-Complier Universe:	No
Unaddressed Significant Non-Complier Universe:	No
Addressed Significant Non-Complier Universe:	No
Significant Non-Complier With a Compliance Schedule Universe:	No
Financial Assurance Required:	Not reported
Handler Date of Last Change:	20220314
Recognized Trader-Importer:	No
Recognized Trader-Exporter:	No
Importer of Spent Lead Acid Batteries:	No
Exporter of Spent Lead Acid Batteries:	No
Recycler Activity Without Storage:	No
Manifest Broker:	No
Sub-Part P Indicator:	No

Handler - Owner Operator:

Owner/Operator Indicator:	Owner
Owner/Operator Name: LISA SCOTT	
Legal Status:	Other
Date Became Current:	Not reported
Date Ended Current:	Not reported
Owner/Operator Address:	100 EASTWOOD PLACE
Owner/Operator City,State,Zip:	BREA, CA 92821
Owner/Operator Telephone:	714-357-4106
Owner/Operator Telephone Ext:	Not reported
Owner/Operator Fax:	Not reported
Owner/Operator Email:	Not reported

Owner/Operator Indicator:	Operator
Owner/Operator Name: LISA SCOTT	
Legal Status:	Other
Date Became Current:	Not reported
Date Ended Current:	Not reported
Owner/Operator Address:	100 EASTWOOD PLACE
Owner/Operator City,State,Zip:	BREA, CA 92821
Owner/Operator Telephone:	714-357-4106
Owner/Operator Telephone Ext:	Not reported
Owner/Operator Fax:	Not reported
Owner/Operator Email:	Not reported

Map ID  
Direction  
Distance  
Elevation

MAP FINDINGS

Site

Database(s)

EDR ID Number  
EPA ID Number

**LISA SCOTT (Continued)**

**1027202226**

Historic Generators:

Receive Date: 20220314  
Handler Name: LISA SCOTT  
Federal Waste Generator Description: Not a generator, verified  
State District Owner: Not reported  
Large Quantity Handler of Universal Waste: No  
Recognized Trader Importer: No  
Recognized Trader Exporter: No  
Spent Lead Acid Battery Importer: No  
Spent Lead Acid Battery Exporter: No  
Current Record: Yes  
Non Storage Recycler Activity: No  
Electronic Manifest Broker: No

List of NAICS Codes and Descriptions:

NAICS Code: 56299  
NAICS Description: ALL OTHER WASTE MANAGEMENT SERVICES

Facility Has Received Notices of Violations:

Violations: No Violations Found

Evaluation Action Summary:

Evaluations: No Evaluations Found

**K66**  
**NNE**  
**1/8-1/4**  
**0.154 mi.**  
**813 ft.**

**SCOTT LISA**  
**100 EASTWOOD PL**  
**BREA, CA 92821**  
**Site 2 of 2 in cluster K**

**RCRA NonGen / NLR** **1026478803**  
**CAC003084708**

**Relative:**  
**Lower**  
**Actual:**  
**379 ft.**

RCRA Listings:

Date Form Received by Agency: 20200921  
Handler Name: Scott Lisa  
Handler Address: 100 EASTWOOD PL  
Handler City,State,Zip: BREA, CA 92821  
EPA ID: CAC003084708  
Contact Name: ASBESTOS ABATEMENT INC  
Contact Address: 2296 E VIA BURTON  
Contact City,State,Zip: ANAHEIM, CA 92806  
Contact Telephone: 714-780-1702  
Contact Fax: Not reported  
Contact Email: ELENA@ABGCONSTRUCTIONCO.COM  
Contact Title: Not reported  
EPA Region: 09  
Land Type: Not reported  
Federal Waste Generator Description: Not a generator, verified  
Non-Notifier: Not reported  
Biennial Report Cycle: Not reported  
Accessibility: Not reported  
Active Site Indicator: Not reported  
State District Owner: Not reported  
State District: Not reported  
Mailing Address: 2296 E VIA BURTON  
Mailing City,State,Zip: ANAHEIM, CA 92806  
Owner Name: Scott Lisa



Map ID  
Direction  
Distance  
Elevation

MAP FINDINGS

Site

Database(s)

EDR ID Number  
EPA ID Number

**SCOTT LISA (Continued)**

**1026478803**

Owner Type:	Other
Operator Name:	Asbestos Abatement Inc
Operator Type:	Other
Short-Term Generator Activity:	No
Importer Activity:	No
Mixed Waste Generator:	No
Transporter Activity:	No
Transfer Facility Activity:	No
Recycler Activity with Storage:	No
Small Quantity On-Site Burner Exemption:	No
Smelting Melting and Refining Furnace Exemption:	No
Underground Injection Control:	No
Off-Site Waste Receipt:	No
Universal Waste Indicator:	No
Universal Waste Destination Facility:	No
Federal Universal Waste:	No
Active Site State-Reg Handler:	---
Federal Facility Indicator:	Not reported
Hazardous Secondary Material Indicator:	N
Sub-Part K Indicator:	Not reported
2018 GPRC Permit Baseline:	Not on the Baseline
2018 GPRC Renewals Baseline:	Not on the Baseline
202 GPRC Corrective Action Baseline:	No
Subject to Corrective Action Universe:	No
Non-TSDFs Where RCRA CA has Been Imposed Universe:	No
Corrective Action Priority Ranking:	No NCAPS ranking
Environmental Control Indicator:	No
Institutional Control Indicator:	No
Human Exposure Controls Indicator:	N/A
Groundwater Controls Indicator:	N/A
Significant Non-Complier Universe:	No
Unaddressed Significant Non-Complier Universe:	No
Addressed Significant Non-Complier Universe:	No
Significant Non-Complier With a Compliance Schedule Universe:	No
Financial Assurance Required:	Not reported
Handler Date of Last Change:	20200927
Recognized Trader-Importer:	No
Recognized Trader-Exporter:	No
Importer of Spent Lead Acid Batteries:	No
Exporter of Spent Lead Acid Batteries:	No
Recycler Activity Without Storage:	No
Manifest Broker:	No
Sub-Part P Indicator:	No

Handler - Owner Operator:

Owner/Operator Indicator:	Operator
Owner/Operator Name:	ASBESTOS ABATEMENT INC
Legal Status:	Other
Date Became Current:	Not reported
Date Ended Current:	Not reported
Owner/Operator Address:	2296 E VIA BURTON
Owner/Operator City,State,Zip:	ANAHEIM, CA 92806
Owner/Operator Telephone:	714-780-1702
Owner/Operator Telephone Ext:	Not reported
Owner/Operator Fax:	Not reported
Owner/Operator Email:	Not reported

Map ID  
Direction  
Distance  
Elevation

MAP FINDINGS

Site

Database(s)

EDR ID Number  
EPA ID Number

**SCOTT LISA (Continued)**

**1026478803**

Owner/Operator Indicator: Owner  
Owner/Operator Name: SCOTT LISA  
Legal Status: Other  
Date Became Current: Not reported  
Date Ended Current: Not reported  
Owner/Operator Address: 100 EASTWOOD PL  
Owner/Operator City,State,Zip: ANAHEIM, CA 92806  
Owner/Operator Telephone: 714-780-1702  
Owner/Operator Telephone Ext: Not reported  
Owner/Operator Fax: Not reported  
Owner/Operator Email: Not reported

Historic Generators:

Receive Date: 20200921  
Handler Name: SCOTT LISA  
Federal Waste Generator Description: Not a generator, verified  
State District Owner: Not reported  
Large Quantity Handler of Universal Waste: No  
Recognized Trader Importer: No  
Recognized Trader Exporter: No  
Spent Lead Acid Battery Importer: No  
Spent Lead Acid Battery Exporter: No  
Current Record: Yes  
Non Storage Recycler Activity: Not reported  
Electronic Manifest Broker: Not reported

List of NAICS Codes and Descriptions:

NAICS Code: 56299  
NAICS Description: ALL OTHER WASTE MANAGEMENT SERVICES

Facility Has Received Notices of Violations:

Violations: No Violations Found

Evaluation Action Summary:

Evaluations: No Evaluations Found

**G67**  
**South**  
**1/8-1/4**  
**0.156 mi.**  
**825 ft.**

**GOLDEN WEST TIRE CENTERS LLC DBA BIG O TIRES #5304**  
**210 N BREA BLVD**  
**BREA, CA 92821**  
**Site 7 of 9 in cluster G**

**RCRA NonGen / NLR 1026056314**  
**CAL000452501**

**Relative:**  
**Lower**  
**Actual:**  
**378 ft.**

RCRA Listings:  
Date Form Received by Agency: 20200204  
Handler Name: Golden West Tire Centers Llc DbA Big O Tires #5304  
Handler Address: 210 N BREA BLVD  
Handler City,State,Zip: BREA, CA 92821  
EPA ID: CAL000452501  
Contact Name: JOSE PEREZ  
Contact Address: 10934 PORTAL DR.  
Contact City,State,Zip: LOS ALAMITOS, CA 90720  
Contact Telephone: 562-277-7285  
Contact Fax: 562-265-1227  
Contact Email: JPerez@GWBIGO.COM  
Contact Title: Not reported

Map ID  
Direction  
Distance  
Elevation

MAP FINDINGS

Site

Database(s)

EDR ID Number  
EPA ID Number

**GOLDEN WEST TIRE CENTERS LLC DBA BIG O TIRES #5304 (Continued)**

**1026056314**

EPA Region:	09
Land Type:	Not reported
Federal Waste Generator Description:	Not a generator, verified
Non-Notifier:	Not reported
Biennial Report Cycle:	Not reported
Accessibility:	Not reported
Active Site Indicator:	Not reported
State District Owner:	Not reported
State District:	Not reported
Mailing Address:	10934 PORTAL DR
Mailing City,State,Zip:	LOS ALAMITOS, CA 90720
Owner Name:	Golden West Tire Centers Llc
Owner Type:	Other
Operator Name:	Jose Perez
Operator Type:	Other
Short-Term Generator Activity:	No
Importer Activity:	No
Mixed Waste Generator:	No
Transporter Activity:	No
Transfer Facility Activity:	No
Recycler Activity with Storage:	No
Small Quantity On-Site Burner Exemption:	No
Smelting Melting and Refining Furnace Exemption:	No
Underground Injection Control:	No
Off-Site Waste Receipt:	No
Universal Waste Indicator:	No
Universal Waste Destination Facility:	No
Federal Universal Waste:	No
Active Site State-Reg Handler:	---
Federal Facility Indicator:	Not reported
Hazardous Secondary Material Indicator:	N
Sub-Part K Indicator:	Not reported
2018 GPRC Permit Baseline:	Not on the Baseline
2018 GPRC Renewals Baseline:	Not on the Baseline
202 GPRC Corrective Action Baseline:	No
Subject to Corrective Action Universe:	No
Non-TSDs Where RCRA CA has Been Imposed Universe:	No
Corrective Action Priority Ranking:	No NCAPS ranking
Environmental Control Indicator:	No
Institutional Control Indicator:	No
Human Exposure Controls Indicator:	N/A
Groundwater Controls Indicator:	N/A
Significant Non-Complier Universe:	No
Unaddressed Significant Non-Complier Universe:	No
Addressed Significant Non-Complier Universe:	No
Significant Non-Complier With a Compliance Schedule Universe:	No
Financial Assurance Required:	Not reported
Handler Date of Last Change:	20200210
Recognized Trader-Importer:	No
Recognized Trader-Exporter:	No
Importer of Spent Lead Acid Batteries:	No
Exporter of Spent Lead Acid Batteries:	No
Recycler Activity Without Storage:	No
Manifest Broker:	No
Sub-Part P Indicator:	No

Map ID  
Direction  
Distance  
Elevation

MAP FINDINGS

Site

Database(s)

EDR ID Number  
EPA ID Number

**GOLDEN WEST TIRE CENTERS LLC DBA BIG O TIRES #5304 (Continued)**

**1026056314**

Handler - Owner Operator:

Owner/Operator Indicator: Operator  
Owner/Operator Name: JOSE PEREZ  
Legal Status: Other  
Date Became Current: Not reported  
Date Ended Current: Not reported  
Owner/Operator Address: 10934 PORTAL DR.  
Owner/Operator City,State,Zip: LOS ALAMITOS, CA 90720  
Owner/Operator Telephone: 562-277-7285  
Owner/Operator Telephone Ext: Not reported  
Owner/Operator Fax: Not reported  
Owner/Operator Email: Not reported

Owner/Operator Indicator: Owner  
Owner/Operator Name: GOLDEN WEST TIRE CENTERS LLC  
Legal Status: Other  
Date Became Current: Not reported  
Date Ended Current: Not reported  
Owner/Operator Address: 10934 PORTAL DR  
Owner/Operator City,State,Zip: LOS ALAMITOS, CA 90720  
Owner/Operator Telephone: 714-236-0715  
Owner/Operator Telephone Ext: Not reported  
Owner/Operator Fax: Not reported  
Owner/Operator Email: Not reported

Historic Generators:

Receive Date: 20200204  
Handler Name: GOLDEN WEST TIRE CENTERS LLC DBA BIG O TIRES #5304  
Federal Waste Generator Description: Not a generator, verified  
State District Owner: Not reported  
Large Quantity Handler of Universal Waste: No  
Recognized Trader Importer: No  
Recognized Trader Exporter: No  
Spent Lead Acid Battery Importer: No  
Spent Lead Acid Battery Exporter: No  
Current Record: Yes  
Non Storage Recycler Activity: Not reported  
Electronic Manifest Broker: Not reported

List of NAICS Codes and Descriptions:

NAICS Code: 811111  
NAICS Description: GENERAL AUTOMOTIVE REPAIR

Facility Has Received Notices of Violations:

Violations: No Violations Found

Evaluation Action Summary:

Evaluations: No Evaluations Found



Map ID  
Direction  
Distance  
Elevation

MAP FINDINGS

Site

Database(s)

EDR ID Number  
EPA ID Number

**RJR CORPORATION DBA BIG O TIRES OF BREA (Continued)**

**1024796220**

Human Exposure Controls Indicator:	N/A
Groundwater Controls Indicator:	N/A
Significant Non-Complier Universe:	No
Unaddressed Significant Non-Complier Universe:	No
Addressed Significant Non-Complier Universe:	No
Significant Non-Complier With a Compliance Schedule Universe:	No
Financial Assurance Required:	Not reported
Handler Date of Last Change:	20180905
Recognized Trader-Importer:	No
Recognized Trader-Exporter:	No
Importer of Spent Lead Acid Batteries:	No
Exporter of Spent Lead Acid Batteries:	No
Recycler Activity Without Storage:	No
Manifest Broker:	No
Sub-Part P Indicator:	No

Handler - Owner Operator:

Owner/Operator Indicator:	Owner
Owner/Operator Name:	RJR CORPORATION
Legal Status:	Other
Date Became Current:	Not reported
Date Ended Current:	Not reported
Owner/Operator Address:	20735 VIA MARISA
Owner/Operator City,State,Zip:	YORBA LINDA, CA 92885
Owner/Operator Telephone:	714-585-1941
Owner/Operator Telephone Ext:	Not reported
Owner/Operator Fax:	Not reported
Owner/Operator Email:	Not reported

Owner/Operator Indicator:	Operator
Owner/Operator Name:	RAND J ROGENES PRES
Legal Status:	Other
Date Became Current:	Not reported
Date Ended Current:	Not reported
Owner/Operator Address:	210 N BREA BLVD
Owner/Operator City,State,Zip:	BREA, CA 92821
Owner/Operator Telephone:	714-585-1941
Owner/Operator Telephone Ext:	Not reported
Owner/Operator Fax:	Not reported
Owner/Operator Email:	Not reported

Historic Generators:

Receive Date:	19950508
Handler Name:	RJR CORPORATION DBA BIG O TIRES OF BREA
Federal Waste Generator Description:	Not a generator, verified
State District Owner:	Not reported
Large Quantity Handler of Universal Waste:	No
Recognized Trader Importer:	No
Recognized Trader Exporter:	No
Spent Lead Acid Battery Importer:	No
Spent Lead Acid Battery Exporter:	No
Current Record:	Yes
Non Storage Recycler Activity:	Not reported
Electronic Manifest Broker:	Not reported

Map ID  
Direction  
Distance  
Elevation

MAP FINDINGS

Site

Database(s)

EDR ID Number  
EPA ID Number

**RJR CORPORATION DBA BIG O TIRES OF BREA (Continued)**

**1024796220**

List of NAICS Codes and Descriptions:

NAICS Code: 56299  
NAICS Description: ALL OTHER WASTE MANAGEMENT SERVICES

Facility Has Received Notices of Violations:

Violations: No Violations Found

Evaluation Action Summary:

Evaluations: No Evaluations Found

**G69**  
**South**  
**1/8-1/4**  
**0.156 mi.**  
**825 ft.**

**BIG O TIRES**  
**210 N BREA BLVD**  
**BREA, CA 92821**  
**Site 9 of 9 in cluster G**

**CERS HAZ WASTE** **S113091258**  
**HWTS** **N/A**  
**HAZNET**  
**CERS**

**Relative:**  
**Lower**

CERS HAZ WASTE:

Name: BIG O TIRES # 5304  
Address: 210 N BREA BLVD  
City,State,Zip: BREA, CA 92821  
Site ID: 413198  
CERS ID: 10539433  
CERS Description: Hazardous Waste Generator

**Actual:**  
**378 ft.**

HWTS:

Name: GOLDEN WEST TIRE CENTERS LLC DBA BIG O TIRES #5304  
Address: 210 N BREA BLVD  
Address 2: Not reported  
City,State,Zip: BREA, CA 92821  
EPA ID: CAL000452501  
Inactive Date: Not reported  
Create Date: 02/04/2020  
Last Act Date: Not reported  
Mailing Name: Not reported  
Mailing Address: 10761 NOEL ST.  
Mailing Address 2: Not reported  
Mailing City,State,Zip: LOS ALAMITOS, CA 90720  
Owner Name: GOLDEN WEST TIRE CENTERS LLC  
Owner Address: 10761 NOEL ST.  
Owner Address 2: Not reported  
Owner City,State,Zip: LOS ALAMITOS, CA 90720  
Owner Phone: Not reported  
Owner Fax: Not reported  
Contact Name: MART BARRETT  
Contact Address: 10761 NOEL ST.  
Contact Address 2: Not reported  
City,State,Zip: LOS ALAMITOS, CA 90720  
Contact Phone: Not reported  
Contact Fax: Not reported  
Facility Status: Active  
Facility Type: PERMANENT  
Category: STATE  
Latitude: 33.921702  
Longitude: -117.8971605

Map ID  
Direction  
Distance  
Elevation

MAP FINDINGS

Site

Database(s)

EDR ID Number  
EPA ID Number

**BIG O TIRES (Continued)**

**S113091258**

NAICS:

EPA ID: CAL000452501  
Create Date: 2020-02-04 13:19:54.330  
NAICS Code: 811111  
NAICS Description: General Automotive Repair  
Issued EPA ID Date: 2020-02-04 13:19:54.33000  
Inactive Date: Not reported  
Facility Name: GOLDEN WEST TIRE CENTERS LLC DBA BIG O TIRES #5304  
Facility Address: 210 N BREA BLVD  
Facility Address 2: Not reported  
Facility City: BREA  
Facility County: Not reported  
Facility State: CA  
Facility Zip: 92821

Name: RJR CORPORATION DBA BIG O TIRES OF BREA  
Address: 210 N BREA BLVD  
Address 2: Not reported  
City,State,Zip: BREA, CA 92821  
EPA ID: CAL000173544  
Inactive Date: 06/30/2020  
Create Date: 05/08/1995  
Last Act Date: Not reported  
Mailing Name: Not reported  
Mailing Address: 210 N BREA BLVD  
Mailing Address 2: Not reported  
Mailing City,State,Zip: BREA, CA 928210000  
Owner Name: RJR CORPORATION  
Owner Address: 20735 VIA MARISA  
Owner Address 2: Not reported  
Owner City,State,Zip: YORBA LINDA, CA 92885  
Owner Phone: Not reported  
Owner Fax: Not reported  
Contact Name: RAND J ROGENES PRES  
Contact Address: 210 N BREA BLVD  
Contact Address 2: Not reported  
City,State,Zip: BREA, CA 92821  
Contact Phone: Not reported  
Contact Fax: Not reported  
Facility Status: Inactive  
Facility Type: PERMANENT  
Category: STATE  
Latitude: 33.921743  
Longitude: -117.897306

NAICS:

EPA ID: CAL000173544  
Create Date: 2007-09-07 15:12:32.523  
NAICS Code: 99999  
NAICS Description: Not Otherwise Specified  
Issued EPA ID Date: 1995-05-08 00:00:00  
Inactive Date: 2020-06-30 00:00:00  
Facility Name: RJR CORPORATION DBA BIG O TIRES OF BREA  
Facility Address: 210 N BREA BLVD  
Facility Address 2: Not reported  
Facility City: BREA



Map ID  
Direction  
Distance  
Elevation

MAP FINDINGS

Site

Database(s)

EDR ID Number  
EPA ID Number

**BIG O TIRES (Continued)**

**S113091258**

Facility County: Not reported  
Facility State: CA  
Facility Zip: 928214002

**HAZNET:**

Name: RJR CORPORATION DBA BIG O TIRES OF BREA  
Address: 210 N BREA BLVD  
Address 2: Not reported  
City,State,Zip: BREA, CA 928210000  
Contact: RAND J ROGENES PRES  
Telephone: 7145851941  
Mailing Name: Not reported  
Mailing Address: 210 N BREA BLVD

Year: 2018  
Gepaid: CAL000173544  
TSD EPA ID: CAT080013352  
CA Waste Code: 223 - Unspecified oil-containing waste  
Disposal Method: H039 - Other Recovery Of Reclamation For Reuse Including Acid  
Regeneration, Organics Recovery Ect  
Tons: 0.10425

Year: 2018  
Gepaid: CAL000173544  
TSD EPA ID: CAD097030993  
CA Waste Code: 352 - Other organic solids  
Disposal Method: H141 - Storage, Bulking, And/Or Transfer Off Site--No  
Treatment/Reovery (H010-H129) Or (H131-H135)  
Tons: 0.07500

Year: 2016  
Gepaid: CAL000173544  
TSD EPA ID: CAL000330453  
CA Waste Code: 352 - Other organic solids  
Disposal Method: H141 - Storage, Bulking, And/Or Transfer Off Site--No  
Treatment/Reovery (H010-H129) Or (H131-H135)  
Tons: 0.2

Year: 2001  
Gepaid: CAL000173544  
TSD EPA ID: CAD028409019  
CA Waste Code: -  
Disposal Method: T01 - Treatment, Tank  
Tons: 6.255

Year: 2000  
Gepaid: CAL000173544  
TSD EPA ID: CAT000613893  
CA Waste Code: 134 - Aqueous solution with total organic residues less than 10  
percent  
Disposal Method: H01 - Transfer Station  
Tons: 0.0672

Year: 1995  
Gepaid: CAL000173544  
TSD EPA ID: CAD093459485

Map ID  
Direction  
Distance  
Elevation

MAP FINDINGS

Site

Database(s)

EDR ID Number  
EPA ID Number

**BIG O TIRES (Continued)**

**S113091258**

CA Waste Code: 214 - Unspecified solvent mixture  
Disposal Method: H01 - Transfer Station  
Tons: 0.0288

Additional Info:

Year: 2001  
Gen EPA ID: CAL000173544

Shipment Date: 20010523  
Creation Date: 7/20/2001 0:00:00  
Receipt Date: 20010523  
Manifest ID: 20989491  
Trans EPA ID: CAD072953771  
Trans Name: Not reported  
Trans 2 EPA ID: Not reported  
Trans 2 Name: Not reported  
TSDf EPA ID: CAD028409019  
Trans Name: Not reported  
TSDf Alt EPA ID: CAD028409019  
TSDf Alt Name: Not reported  
Waste Code Description: - Not reported  
RCRA Code: Not reported  
Meth Code: T01 - Treatment, Tank  
Quantity Tons: 6.255  
Waste Quantity: 1500  
Quantity Unit: G  
Additional Code 1: Not reported  
Additional Code 2: Not reported  
Additional Code 3: Not reported  
Additional Code 4: Not reported  
Additional Code 5: Not reported

Additional Info:

Year: 2000  
Gen EPA ID: CAL000173544

Shipment Date: 20000418  
Creation Date: 6/13/2000 0:00:00  
Receipt Date: 20000424  
Manifest ID: 99852135  
Trans EPA ID: ILD984908202  
Trans Name: Not reported  
Trans 2 EPA ID: SCR000074591  
Trans 2 Name: Not reported  
TSDf EPA ID: CAT000613893  
Trans Name: Not reported  
TSDf Alt EPA ID: Not reported  
TSDf Alt Name: Not reported  
Waste Code Description: 134 - Aqueous solution with <10% total organic residues  
RCRA Code: D039  
Meth Code: H01 - Transfer Station  
Quantity Tons: 0.0672  
Waste Quantity: 16  
Quantity Unit: G  
Additional Code 1: Not reported

Map ID  
Direction  
Distance  
Elevation

MAP FINDINGS

Site

Database(s)

EDR ID Number  
EPA ID Number

**BIG O TIRES (Continued)**

**S113091258**

Additional Code 2: Not reported  
Additional Code 3: Not reported  
Additional Code 4: Not reported  
Additional Code 5: Not reported

Additional Info:

Year: 1995  
Gen EPA ID: CAL000173544

Shipment Date: 19951023  
Creation Date: 7/26/1996 0:00:00  
Receipt Date: 19951026  
Manifest ID: 95625017  
Trans EPA ID: ILD984908202  
Trans Name: Not reported  
Trans 2 EPA ID: ILD984908202  
Trans 2 Name: Not reported  
TSDf EPA ID: CAD093459485  
Trans Name: Not reported  
TSDf Alt EPA ID: Not reported  
TSDf Alt Name: Not reported  
Waste Code Description: 214 - Unspecified solvent mixture  
RCRA Code: D039  
Meth Code: H01 - Transfer Station  
Quantity Tons: 0.0144  
Waste Quantity: 4  
Quantity Unit: G  
Additional Code 1: Not reported  
Additional Code 2: Not reported  
Additional Code 3: Not reported  
Additional Code 4: Not reported  
Additional Code 5: Not reported

Shipment Date: 19950727  
Creation Date: 4/1/1996 0:00:00  
Receipt Date: 19950803  
Manifest ID: 95516137  
Trans EPA ID: ILD984908202  
Trans Name: Not reported  
Trans 2 EPA ID: ILD984908202  
Trans 2 Name: Not reported  
TSDf EPA ID: CAD093459485  
Trans Name: Not reported  
TSDf Alt EPA ID: Not reported  
TSDf Alt Name: Not reported  
Waste Code Description: 214 - Unspecified solvent mixture  
RCRA Code: D039  
Meth Code: H01 - Transfer Station  
Quantity Tons: 0.0144  
Waste Quantity: 4  
Quantity Unit: G  
Additional Code 1: Not reported  
Additional Code 2: Not reported  
Additional Code 3: Not reported  
Additional Code 4: Not reported  
Additional Code 5: Not reported

Map ID  
Direction  
Distance  
Elevation

MAP FINDINGS

Site

Database(s)

EDR ID Number  
EPA ID Number

**BIG O TIRES (Continued)**

**S113091258**

**CERS:**

Name: BIG O TIRES # 5304  
Address: 210 N BREA BLVD  
City,State,Zip: BREA, CA 92821  
Site ID: 413198  
CERS ID: 10539433  
CERS Description: Chemical Storage Facilities

**Violations:**

Site ID: 413198  
Site Name: BIG O TIRES # 5304  
Violation Date: 07-03-2020  
Citation: 22 CCR 12 66262.34(f) - California Code of Regulations, Title 22, Chapter 12, Section(s) 66262.34(f)  
Violation Description: Failure to properly label hazardous waste accumulation containers and portable tanks with the following requirements: "Hazardous Waste", name and address of the generator, physical and chemical characteristics of the Hazardous Waste, and starting accumulation date.  
Violation Notes: Returned to compliance on 02/03/2022. Observation: The drum of waste antifreeze and the drum of used oil filter (both paper and metal) did not have legible label on them. Labels were faded on three drums. Corrective Action: Please make sure all containers holding hazardous waste has the following information on the label: "Hazardous Waste", waste (name), hazard property (Eg: toxic, flammable, corrosive, reactive etc.), physical state (solid, liquid), accumulation start date, and the business address. Used oil filters need the following information: Used oil Filters , and accumulation start date. Please send pictures of correctly labeled drums to this agency to abate this violation.  
Violation Division: Orange County Environmental Health  
Violation Program: HW  
Violation Source: CERS,

Site ID: 413198  
Site Name: BIG O TIRES # 5304  
Violation Date: 07-03-2017  
Citation: HSC 6.95 25508(a)(1) - California Health and Safety Code, Chapter 6.95, Section(s) 25508(a)(1)  
Violation Description: Failure to annually review and electronically certify that the business plan is complete and accurate on or before the annual due date.  
Violation Notes: Returned to compliance on 08/10/2018. Please review and re-certify your annual Hazardous Materials Business Plan electronically on the CERS website within 30 days. An annual review/up-date is required to be submitted every year by the business regardless of a change in the hazardous material inventory. Please add the Refrigerated Nitrogen gas on the inventory list during the update process on CERS website. The website can be accessed at [www.cers.calepa.ca.gov](http://www.cers.calepa.ca.gov).  
Violation Division: Orange County Environmental Health  
Violation Program: HMRRP  
Violation Source: CERS,

Site ID: 413198  
Site Name: BIG O TIRES # 5304  
Violation Date: 08-04-2014  
Citation: 22 CCR 15 66265.173 - California Code of Regulations, Title 22,

Map ID  
Direction  
Distance  
Elevation

MAP FINDINGS

Site

Database(s)

EDR ID Number  
EPA ID Number

**BIG O TIRES (Continued)**

**S113091258**

Violation Description: Chapter 15, Section(s) 66265.173  
Failure to properly close hazardous waste containers when not in active use.

Violation Notes: Returned to compliance on 08/04/2014. I617: Failure to properly close hazardous waste containers when not in active use. 22 CCR 15 66265.173. This violation was corrected during the inspection by transferring the used coolant into a drum that can be closed.

Violation Division: Orange County Environmental Health  
Violation Program: HW  
Violation Source: CERS,

Site ID: 413198  
Site Name: BIG O TIRES # 5304  
Violation Date: 07-03-2017  
Citation: 22 CCR 12 66262.34(f) - California Code of Regulations, Title 22, Chapter 12, Section(s) 66262.34(f)

Violation Description: Failure to properly label hazardous waste accumulation containers and portable tanks with the following requirements: "Hazardous Waste", name and address of the generator, physical and chemical characteristics of the Hazardous Waste, and starting accumulation date.

Violation Notes: Returned to compliance on 07/03/2017. The 55 gallon drum of Used Oil did not have any accumulation start date. Used oil containers need the following information: Used oil , and accumulation start date. The Waste Antifreeze drums did not have any accumulation start date. Please make sure all containers holding hazardous waste has the following information on the label: "Hazardous Waste", waste (name), hazard property (Eg: toxic, flammable, corrosive, reactive etc.), physical state (solid, liquid), accumulation start date, and the business address. This violation was corrected during this inspection.

Violation Division: Orange County Environmental Health  
Violation Program: HW  
Violation Source: CERS,

Site ID: 413198  
Site Name: BIG O TIRES # 5304  
Violation Date: 08-04-2014  
Citation: HSC 6.95 Multiple - California Health and Safety Code, Chapter 6.95, Section(s) Multiple

Violation Description: Business Plan Program - Training - General  
Violation Notes: Returned to compliance on 09/29/2014. I442: Business Plan Program - Training - General 19 CCR 4 Multiple; HSC 6.95 Multiple. The annual training on the BEP could not be located. Please conduct and document this training within 30 days.

Violation Division: Orange County Environmental Health  
Violation Program: HMRRP  
Violation Source: CERS,

Site ID: 413198  
Site Name: BIG O TIRES # 5304  
Violation Date: 07-03-2017  
Citation: HSC 6.95 25505(a)(4) - California Health and Safety Code, Chapter 6.95, Section(s) 25505(a)(4)

Violation Description: Failure to provide initial and annual training to all employees in safety procedures in the event of a release or threatened release of a hazardous material or failure to document and maintain training records for a minimum of three years.

Map ID  
Direction  
Distance  
Elevation

MAP FINDINGS

Site

Database(s)

EDR ID Number  
EPA ID Number

**BIG O TIRES (Continued)**

**S113091258**

Violation Notes: Returned to compliance on 08/10/2018. Per Mr. Rumisek monthly trainings are being conducted, but there are no sign-in sheets available for review. Failure to provide and maintain records of annual training and refreshers to employees about hazardous materials and emergency response plan is a violation of HSC 6.95 25505(a)(4). The training sign in sheet should include: name, date, signature and type of training. Please provide training for the employees and submit training documentation to this agency within 30 days.

Violation Division: Orange County Environmental Health  
Violation Program: HMRRP  
Violation Source: CERS,

Site ID: 413198  
Site Name: BIG O TIRES # 5304  
Violation Date: 03-25-2022  
Citation: HSC 6.95 25505(a)(4) - California Health and Safety Code, Chapter 6.95, Section(s) 25505(a)(4)

Violation Description: Failure to provide initial and annual training to all employees in safety procedures in the event of a release or threatened release of a hazardous material or failure to document and maintain training records for a minimum of three years.

Violation Notes: OBSERVATION: The business did not provide one or more of the following: initial employee training, adequate employee training, annual employee training and/or maintain records of employee training. CORRECTIVE ACTION: Provide all employees with required training that includes: safe handling hazardous materials, emergency response procedures, and proper use of response equipment. Maintain records of training available for 3 years. Send me a copy of the signed training sheet once this has been completed.

Violation Division: Orange County Environmental Health  
Violation Program: HMRRP  
Violation Source: CERS,

Evaluation:  
Eval General Type: Compliance Evaluation Inspection  
Eval Date: 03-25-2022  
Violations Found: Yes  
Eval Type: Routine done by local agency  
Eval Notes: On site to conduct a routine Hazardous Materials Disclosure and Business Emergency Plan inspection. Met with Rudy Torres of Big O Tires. Consent was provided to enter and conduct inspection activities. The HMBEP has been submitted into the CERS Database on 2/22/2022. The 2022 HazMat Inventory and Emergency Plan has been accepted. The following were verified: - Chemical Disclosure at the facility; - Contingency plan/BEP; - Training program; Please complete the annual Hazardous Materials contingency plan training. - Facility Map. Please note that if the facility decides to discontinue any of the above chemicals, proper disposal or removal of chemicals is required and maintenance of disposal records will be verified. Within 30 days of removal, contact this agency to verify that the hazardous material is no longer stored on site and remove it from the facility's listed disclosable chemicals.

Eval Division: Orange County Environmental Health  
Eval Program: HMRRP  
Eval Source: CERS,

Eval General Type: Compliance Evaluation Inspection

Map ID  
Direction  
Distance  
Elevation

MAP FINDINGS

Site

Database(s)

EDR ID Number  
EPA ID Number

**BIG O TIRES (Continued)**

**S113091258**

Eval Date: 07-03-2020  
Violations Found: No  
Eval Type: Routine done by local agency  
Eval Notes: On site to conduct a routine HM inspection. The following material was observed in amounts that meet or exceed the minimum volumes required for disclosure: - lubricating Oils (various grades)s - Waste Oil - Waste Antifreeze Please create a Hazardous Materials Business Emergency Plan (HMBEP) for this facility on CERS at <https://cers.calepa.ca.gov/>. The facility has historical information at this address under CERS ID: 10539433. Additionally conduct HMBEP training for all employees employed at this facility. The facility is responsible for identifying all hazardous materials, to include hazardous wastes, which are above disclosure thresholds. If there is a change in the type or amount of chemicals that are maintained on site, please submit revised documents (electronically) on CERS within 30 days of the change. Please contact Shruthi Sill at [ssill@ochca.com](mailto:ssill@ochca.com) with regards to any questions.

Eval Division: Orange County Environmental Health  
Eval Program: HMRRP  
Eval Source: CERS,

Eval General Type: Compliance Evaluation Inspection  
Eval Date: 07-24-2013  
Violations Found: No  
Eval Type: Routine done by local agency  
Eval Notes: On-site for a routine hazardous materials inspection. Met with Erick Rivas this date. Spoke to the owner, Rand Rogenes, this date over the phone. Discussed the hazardous materials disclosure that has not been electronically submitted and accepted by OCHCA. The disclosure needs to be submitted within 7 days. Violations U101 and U111 are still outstanding.

Eval Division: Orange County Environmental Health  
Eval Program: HMRRP  
Eval Source: CERS,

Eval General Type: Other/Unknown  
Eval Date: 08-05-2014  
Violations Found: No  
Eval Type: Other, not routine, done by local agency  
Eval Notes: Reviewed and accepted HMBP Disclosure this date.  
Eval Division: Orange County Environmental Health  
Eval Program: HMRRP  
Eval Source: CERS,

Eval General Type: Other/Unknown  
Eval Date: 08-13-2014  
Violations Found: No  
Eval Type: Other, not routine, done by local agency  
Eval Notes: Received a copy of the signed inspection report.  
Eval Division: Orange County Environmental Health  
Eval Program: HW  
Eval Source: CERS,

Eval General Type: Compliance Evaluation Inspection  
Eval Date: 07-03-2017  
Violations Found: Yes  
Eval Type: Routine done by local agency

Map ID  
Direction  
Distance  
Elevation

MAP FINDINGS

Site

Database(s)

EDR ID Number  
EPA ID Number

**BIG O TIRES (Continued)**

**S113091258**

Eval Notes: On site to conduct a routine hazardous material and business emergency plan inspection. Consent to enter, inspect and take any necessary pictures was given by the Manager, Thomas Rumisek. Walked the site with Mr. Rumisek, and observed the hazardous material storage areas throughout the Auto Repair Shop and the following materials were observed in amounts that meet or exceed the minimum volumes required for disclosure: - Oil (5W-30) = 240 gallons - ATF = 100 gallons - Refrigerated Nitrogen - Waste Oil = 100 gallons (tank) + 55 gallon (drum) - Waste Antifreeze = 2X 55 gallons Business emergency plan was accessible but the current HMBP has not been submitted. Emergency response equipment was present on-site and serviced. Annual employee training records were not available for review. A violation was issued for the incomplete training records. The facility is responsible for identifying all hazardous materials, to include hazardous wastes, which are [Truncated]

Eval Division: Orange County Environmental Health  
Eval Program: HMRRP  
Eval Source: CERS,

Eval General Type: Other/Unknown  
Eval Date: 10-10-2014  
Violations Found: No  
Eval Type: Other, not routine, done by local agency  
Eval Notes: Audit of Bob.  
Eval Division: Orange County Environmental Health  
Eval Program: HMRRP  
Eval Source: CERS,

Eval General Type: Other/Unknown  
Eval Date: 12-28-2018  
Violations Found: No  
Eval Type: Other, not routine, done by local agency  
Eval Notes: Violation I463 for submitting a HMBP has been corrected and is now closed. Please correct the comments and re-submit on CERS at <http://cersbusiness2.calepa.ca.gov/> Please maintain a copy of the HMBP on-site and make it available to employees. Violation I239 has been closed per HMBP submittal on CERS. Please maintain a copy of the annual Hazardous Materials training records for employees as submitted on CERS. Please contact Shruthi Sill at [ssill@ochca.com](mailto:ssill@ochca.com) with regards to any questions.

Eval Division: Orange County Environmental Health  
Eval Program: HMRRP  
Eval Source: CERS,

Eval General Type: Other/Unknown  
Eval Date: 07-10-2018  
Violations Found: No  
Eval Type: Other, not routine, done by local agency  
Eval Notes: Spoke to Randy about CERS submission and assisted with user account.  
Eval Division: Orange County Environmental Health  
Eval Program: HMRRP  
Eval Source: CERS,

Eval General Type: Compliance Evaluation Inspection  
Eval Date: 07-24-2013  
Violations Found: No  
Eval Type: Routine done by local agency



Map ID  
Direction  
Distance  
Elevation

MAP FINDINGS

Site

Database(s)

EDR ID Number  
EPA ID Number

**BIG O TIRES (Continued)**

**S113091258**

Eval Notes: On-site for routine inspection. Met with Erick Rivas this date and obtained consent to conduct the inspection. Hazardous Waste receipts made available and reviewed. HW containers properly labeled this date by the operator. Labels and accumulation start dates added to the containers during the inspection. The labels at the time of inspection were on the walls behind the drums. Emergency numbers posted during the inspection by the operator. Inspected the trash/dumpster and it does not appear to contain hazardous waste. The perimeter of the facility was also inspected; no obvious signs of releases were noted.

Eval Division: Orange County Environmental Health  
Eval Program: HW  
Eval Source: CERS,

Eval General Type: Compliance Evaluation Inspection  
Eval Date: 08-04-2014  
Violations Found: Yes  
Eval Type: Routine done by local agency  
Eval Notes: On-site for routine inspection. Met with Rand Rogenes this date and obtained consent to conduct the inspection. Hazardous Waste receipts made available and reviewed. HW containers properly labeled. Facility has an OCHCA hazardous materials disclosure that contains information for the emergency coordinator. Inspected the trash/dumpster and it does not contain hazardous waste. The perimeter of the facility was also inspected; no signs of releases were noted.

Eval Division: Orange County Environmental Health  
Eval Program: HW  
Eval Source: CERS,

Eval General Type: Other/Unknown  
Eval Date: 09-22-2014  
Violations Found: No  
Eval Type: Other, not routine, done by local agency  
Eval Notes: INSPECTOR COMMENTS: Received an email from Rand Rogenes regarding the open violation for not training the employees annually. OCHCA sent an Adobe Acrobat version of his BEP to train his employees. Advised him how to document this training.

Eval Division: Orange County Environmental Health  
Eval Program: HMRRP  
Eval Source: CERS,

Eval General Type: Other/Unknown  
Eval Date: 03-08-2016  
Violations Found: No  
Eval Type: Other, not routine, done by local agency  
Eval Notes: The 2016 HMBP E Submit submission has not been submitted. This was due by March 1st. Please submit immediately.

Eval Division: Orange County Environmental Health  
Eval Program: HMRRP  
Eval Source: CERS,

Eval General Type: Compliance Evaluation Inspection  
Eval Date: 03-25-2022  
Violations Found: No  
Eval Type: Routine done by local agency  
Eval Notes: On site to conduct a routine hazardous waste inspection. Met with Rudy Torres of Big O Tires. Consent was provided to enter and conduct inspection activities. The following was observed on this date: --

Map ID  
Direction  
Distance  
Elevation

MAP FINDINGS

Site

Database(s)

EDR ID Number  
EPA ID Number

**BIG O TIRES (Continued)**

**S113091258**

Hazardous waste generated was properly stored and labeled. -- Waste manifests were available for review and were properly completed. -- Perimeter of the facility was inspected. Did not observe any indication of a hazardous waste release or illegal dumping along the perimeter of the facility. The facility is in compliance.

Eval Division: Orange County Environmental Health  
Eval Program: HW  
Eval Source: CERS,

Eval General Type: Other/Unknown  
Eval Date: 06-02-2016  
Violations Found: No  
Eval Type: Other, not routine, done by local agency  
Eval Notes: Reviewed and accepted the 2016 HMBEP disclosure.  
Eval Division: Orange County Environmental Health  
Eval Program: HMRRP  
Eval Source: CERS,

Eval General Type: Compliance Evaluation Inspection  
Eval Date: 08-04-2014  
Violations Found: Yes  
Eval Type: Routine done by local agency  
Eval Notes: On-site for a routine inspection. Met with RAND ROGENES this date. Assisted in completing the data entry for the on-line HMBEP disclosure. The disclosure was corrected and submitted this date. Verified the hazardous material inventory and the site map. Training needs to be conducted annually.

Eval Division: Orange County Environmental Health  
Eval Program: HMRRP  
Eval Source: CERS,

Eval General Type: Other/Unknown  
Eval Date: 10-28-2013  
Violations Found: No  
Eval Type: Other, not routine, done by local agency  
Eval Notes: 10/28/13-The submittal was reviewed and declined this date: 1) The Business Activities form needs HAZARDOUS WASTE checked 2) AThe Business Owner/Operator page needs all fields with a RED ASTERIK completed 3) Chemical Inventory sheet for New Oil: --PURE not a mixture --CAS for motor oil is 64742650 --The FIRE CODE HAZARD CLASS is Combustible liquid III B --Complete Section IV (storage) all fields with a red asterisk need to be completed 4) Chemical Inventory sheet for Waste Coolant: --WASTE not a mixture --Complete HAZARDOUS COMPONENT TABLE --The FIRE CODE HAZARD CLASS is Toxic --Complete Section IV (storage) all fields with a red asterisk need to be completed 5) Chemical Inventory sheet for Waste Oil: --WASTE not a mixture --CAS for motor oil is 64742650 --The FIRE CODE HAZARD CLASS is Combustible liquid III B --Complete Section IV (storage) all fields with a red asterisk need to be completed 6) Emergency Response Plan: --Your facility NOT [Truncated]

Eval Division: Orange County Environmental Health  
Eval Program: HMRRP  
Eval Source: CERS,

Eval General Type: Other/Unknown  
Eval Date: 04-21-2015  
Violations Found: No

Map ID  
Direction  
Distance  
Elevation

MAP FINDINGS

Site

Database(s)

EDR ID Number  
EPA ID Number

**BIG O TIRES (Continued)**

**S113091258**

Eval Type: Other, not routine, done by local agency  
Eval Notes: INSPECTOR COMMENTS: Reviewed and accepted the E Submit disclosure this date

Eval Division: Orange County Environmental Health  
Eval Program: HMRRP  
Eval Source: CERS,

Eval General Type: Compliance Evaluation Inspection  
Eval Date: 07-03-2017  
Violations Found: Yes  
Eval Type: Routine done by local agency  
Eval Notes: On site to conduct a routine hazardous waste inspection. Consent to enter, inspect and take any necessary photos was given by the Manager. The hazardous waste include: - Waste Antifreeze = 55 gallons (X2 drums) - Brake Washer = 15 gallons - Used oil filters = 200 items - Used oil = 100 gallons (tank), 55 gallon (drum) Manifests were available and were reviewed, and waste was being picked up by World Oil and Asbury services. Walked the perimeter of the site, and there were no hazardous waste spills or discharges observed during this inspection. Weekly inspections are performed by the Store Manager. Emergency response sticker with the necessary information was posted inside the bathroom. The dumpsters at the back of the store was checked and there was no hazardous waste. Please contact Shruthi Sill at ssill@ochca.com with regards to any questions.

Eval Division: Orange County Environmental Health  
Eval Program: HW  
Eval Source: CERS,

Eval General Type: Compliance Evaluation Inspection  
Eval Date: 07-03-2020  
Violations Found: Yes  
Eval Type: Routine done by local agency  
Eval Notes: On site to conduct a routine SQG HW inspection. The hazardous waste found here includes: - Used Oil - Waste Antifreeze - Used Oil filter (paper and metal) Manifest were available and were reviewed. The dumpster at the back of the facility was checked and there was no hazardous waste. Please contact Shruthi Sill at ssill@ochca.com with regards to any questions.

Eval Division: Orange County Environmental Health  
Eval Program: HW  
Eval Source: CERS,

Eval General Type: Other/Unknown  
Eval Date: 09-29-2014  
Violations Found: No  
Eval Type: Other, not routine, done by local agency  
Eval Notes: INSPECTOR COMMENTS: On-site for a follow up inspection and to discuss the open violation. Met with David Feltenberger and reviewed the annual hazardous materials training log. The training has been completed and the log was reviewed. Abate violation 1442 from the previous inspection report.

Eval Division: Orange County Environmental Health  
Eval Program: HMRRP  
Eval Source: CERS,

Coordinates:  
Site ID: 413198

Map ID  
Direction  
Distance  
Elevation

MAP FINDINGS

Site

Database(s)

EDR ID Number  
EPA ID Number

**BIG O TIRES (Continued)**

**S113091258**

Facility Name: BIG O TIRES # 5304  
Env Int Type Code: HMBP  
Program ID: 10539433  
Coord Name: Not reported  
Ref Point Type Desc: Center of a facility or station.,  
Latitude: 33.921750  
Longitude: -117.897070

**Affiliation:**

Affiliation Type Desc: CUPA District  
Entity Name: Orange County Env Health  
Entity Title: Not reported  
Affiliation Address: 1241 East Dyer RoadSuite 120  
Affiliation City: Santa Ana  
Affiliation State: CA  
Affiliation Country: Not reported  
Affiliation Zip: 92705-5611  
Affiliation Phone: (714) 433-6406,

Affiliation Type Desc: Operator  
Entity Name: GOLDEN WEST TIRE CENTERS, LLC  
Entity Title: Not reported  
Affiliation Address: Not reported  
Affiliation City: Not reported  
Affiliation State: Not reported  
Affiliation Country: Not reported  
Affiliation Zip: Not reported  
Affiliation Phone: (714) 236-0715,

Affiliation Type Desc: Facility Mailing Address  
Entity Name: Mailing Address  
Entity Title: Not reported  
Affiliation Address: 10761 Noel St.  
Affiliation City: Los Alamitos  
Affiliation State: CA  
Affiliation Country: Not reported  
Affiliation Zip: 90720  
Affiliation Phone: ,

Affiliation Type Desc: Legal Owner  
Entity Name: GOLDEN WEST TIRE CENTERS, LLC  
Entity Title: Not reported  
Affiliation Address: 10761 Noel St.  
Affiliation City: Los Alamitos  
Affiliation State: CA  
Affiliation Country: United States  
Affiliation Zip: 90720  
Affiliation Phone: (714) 236-0715,

Affiliation Type Desc: Document Preparer  
Entity Name: LESLIE LOPEZ  
Entity Title: Not reported  
Affiliation Address: Not reported  
Affiliation City: Not reported  
Affiliation State: Not reported  
Affiliation Country: Not reported  
Affiliation Zip: Not reported

Map ID  
 Direction  
 Distance  
 Elevation

MAP FINDINGS

Site

Database(s)

EDR ID Number  
 EPA ID Number

**BIG O TIRES (Continued)**

**S113091258**

Affiliation Phone: ,

Affiliation Type Desc: Environmental Contact  
 Entity Name: MICHAEL BIDDLE  
 Entity Title: Not reported  
 Affiliation Address: 10761 Noel St.  
 Affiliation City: Los Alamitos  
 Affiliation State: CA  
 Affiliation Country: Not reported  
 Affiliation Zip: 90720  
 Affiliation Phone: ,

Affiliation Type Desc: Parent Corporation  
 Entity Name: GOLDEN WEST TIRE CENTERS, LLC  
 Entity Title: Not reported  
 Affiliation Address: Not reported  
 Affiliation City: Not reported  
 Affiliation State: Not reported  
 Affiliation Country: Not reported  
 Affiliation Zip: Not reported  
 Affiliation Phone: ,

Affiliation Type Desc: Identification Signer  
 Entity Name: Michael Biddle  
 Entity Title: Not reported  
 Affiliation Address: Not reported  
 Affiliation City: Not reported  
 Affiliation State: Not reported  
 Affiliation Country: Not reported  
 Affiliation Zip: Not reported  
 Affiliation Phone: ,

**70  
 NE  
 1/8-1/4  
 0.158 mi.  
 832 ft.**

**BREA OLINDA UNIFIED SCHOOL DISTRICT  
 400 NORTH BREA BLVD  
 BREA, CA 92821**

**RCRA NonGen / NLR 1025843371  
 CAC003022985**

**Relative:  
 Higher  
 Actual:  
 396 ft.**

RCRA Listings:  
 Date Form Received by Agency: 20190708  
 Handler Name: Brea Olinda Unified School District  
 Handler Address: 400 NORTH BREA BLVD  
 Handler City,State,Zip: BREA, CA 92821  
 EPA ID: CAC003022985  
 Contact Name: BARBARA OTT  
 Contact Address: 1 CIVIC CENTER CIRCLE  
 Contact City,State,Zip: BREA, CA 92821  
 Contact Telephone: 714-990-7827  
 Contact Fax: 714-990-7811  
 Contact Email: BOTT@BOUSD.US  
 Contact Title: Not reported  
 EPA Region: 09  
 Land Type: Not reported  
 Federal Waste Generator Description: Not a generator, verified  
 Non-Notifier: Not reported  
 Biennial Report Cycle: Not reported  
 Accessibility: Not reported

Map ID  
 Direction  
 Distance  
 Elevation

MAP FINDINGS

Site

Database(s)

EDR ID Number  
 EPA ID Number

**BREA OLINDA UNIFIED SCHOOL DISTRICT (Continued)**

**1025843371**

Active Site Indicator:	Handler Activities
State District Owner:	Not reported
State District:	Not reported
Mailing Address:	1 CIVIC CENTER CIRCLE
Mailing City,State,Zip:	BREA, CA 92821
Owner Name:	Brea Olinda Unified School District
Owner Type:	Other
Operator Name:	Barbara Ott
Operator Type:	Other
Short-Term Generator Activity:	No
Importer Activity:	No
Mixed Waste Generator:	No
Transporter Activity:	No
Transfer Facility Activity:	No
Recycler Activity with Storage:	No
Small Quantity On-Site Burner Exemption:	No
Smelting Melting and Refining Furnace Exemption:	No
Underground Injection Control:	No
Off-Site Waste Receipt:	No
Universal Waste Indicator:	Yes
Universal Waste Destination Facility:	Yes
Federal Universal Waste:	No
Active Site State-Reg Handler:	---
Federal Facility Indicator:	Not reported
Hazardous Secondary Material Indicator:	N
Sub-Part K Indicator:	Not reported
2018 GPRC Permit Baseline:	Not on the Baseline
2018 GPRC Renewals Baseline:	Not on the Baseline
202 GPRC Corrective Action Baseline:	No
Subject to Corrective Action Universe:	No
Non-TSDFs Where RCRA CA has Been Imposed Universe:	No
Corrective Action Priority Ranking:	No NCAPS ranking
Environmental Control Indicator:	No
Institutional Control Indicator:	No
Human Exposure Controls Indicator:	N/A
Groundwater Controls Indicator:	N/A
Significant Non-Complier Universe:	No
Unaddressed Significant Non-Complier Universe:	No
Addressed Significant Non-Complier Universe:	No
Significant Non-Complier With a Compliance Schedule Universe:	No
Financial Assurance Required:	Not reported
Handler Date of Last Change:	20190729
Recognized Trader-Importer:	No
Recognized Trader-Exporter:	No
Importer of Spent Lead Acid Batteries:	No
Exporter of Spent Lead Acid Batteries:	No
Recycler Activity Without Storage:	No
Manifest Broker:	No
Sub-Part P Indicator:	No

Handler - Owner Operator:

Owner/Operator Indicator:	Owner
Owner/Operator Name:	BREA OLINDA UNIFIED SCHOOL DISTRICT
Legal Status:	Other
Date Became Current:	Not reported
Date Ended Current:	Not reported

Map ID  
Direction  
Distance  
Elevation

MAP FINDINGS

Site

Database(s)

EDR ID Number  
EPA ID Number

**BREA OLINDA UNIFIED SCHOOL DISTRICT (Continued)**

**1025843371**

Owner/Operator Address: P.O. BOX 300  
Owner/Operator City,State,Zip: BREA, CA 92822  
Owner/Operator Telephone: 714-990-7827  
Owner/Operator Telephone Ext: Not reported  
Owner/Operator Fax: Not reported  
Owner/Operator Email: Not reported

Owner/Operator Indicator: Operator  
Owner/Operator Name: BARBARA OTT  
Legal Status: Other  
Date Became Current: Not reported  
Date Ended Current: Not reported  
Owner/Operator Address: 1 CIVIC CENTER CIRCLE  
Owner/Operator City,State,Zip: BREA, CA 92821  
Owner/Operator Telephone: 714-990-7827  
Owner/Operator Telephone Ext: Not reported  
Owner/Operator Fax: Not reported  
Owner/Operator Email: Not reported

Historic Generators:

Receive Date: 20190708  
Handler Name: BREA OLINDA UNIFIED SCHOOL DISTRICT  
Federal Waste Generator Description: Not a generator, verified  
State District Owner: Not reported  
Large Quantity Handler of Universal Waste: No  
Recognized Trader Importer: No  
Recognized Trader Exporter: No  
Spent Lead Acid Battery Importer: No  
Spent Lead Acid Battery Exporter: No  
Current Record: Yes  
Non Storage Recycler Activity: Not reported  
Electronic Manifest Broker: Not reported

List of NAICS Codes and Descriptions:

NAICS Code: 611110  
NAICS Description: ELEMENTARY AND SECONDARY SCHOOLS

Facility Has Received Notices of Violations:

Violations: No Violations Found

Evaluation Action Summary:

Evaluations: No Evaluations Found

L71  
NNW  
1/8-1/4  
0.160 mi.  
845 ft.

**SAYED RASOUL**  
**468 PEPPER TREE DRIVE**  
**BREA, CA 92821**  
**Site 1 of 4 in cluster L**

**RCRA NonGen / NLR 1027453194**  
**CAC003191226**

Relative:  
Lower  
Actual:  
369 ft.

RCRA Listings:  
Date Form Received by Agency: 20220822  
Handler Name: Sayed Rasoul  
Handler Address: 468 PEPPER TREE DRIVE  
Handler City,State,Zip: BREA, CA 92821  
EPA ID: CAC003191226

Map ID  
Direction  
Distance  
Elevation

MAP FINDINGS

Site

Database(s)

EDR ID Number  
EPA ID Number

**SAYED RASOUL (Continued)**

**1027453194**

Contact Name:	SAYED RASOUL
Contact Address:	468 PEPPER TREE DRIVE
Contact City,State,Zip:	BREA, CA 92821
Contact Telephone:	657-576-8476
Contact Fax:	Not reported
Contact Email:	KARLA@SUPERIORENV.COM
Contact Title:	Not reported
EPA Region:	09
Land Type:	Not reported
Federal Waste Generator Description:	Not a generator, verified
Non-Notifier:	Not reported
Biennial Report Cycle:	Not reported
Accessibility:	Not reported
Active Site Indicator:	Not reported
State District Owner:	Not reported
State District:	Not reported
Mailing Address:	468 PEPPER TREE DRIVE
Mailing City,State,Zip:	BREA, CA 92821
Owner Name:	Sayed Rasoul
Owner Type:	Other
Operator Name:	Sayed Rasoul
Operator Type:	Other
Short-Term Generator Activity:	No
Importer Activity:	No
Mixed Waste Generator:	No
Transporter Activity:	No
Transfer Facility Activity:	No
Recycler Activity with Storage:	No
Small Quantity On-Site Burner Exemption:	No
Smelting Melting and Refining Furnace Exemption:	No
Underground Injection Control:	No
Off-Site Waste Receipt:	No
Universal Waste Indicator:	No
Universal Waste Destination Facility:	No
Federal Universal Waste:	No
Active Site State-Reg Handler:	---
Federal Facility Indicator:	Not reported
Hazardous Secondary Material Indicator:	N
Sub-Part K Indicator:	Not reported
2018 GPRA Permit Baseline:	Not on the Baseline
2018 GPRA Renewals Baseline:	Not on the Baseline
202 GPRA Corrective Action Baseline:	No
Subject to Corrective Action Universe:	No
Non-TSDFs Where RCRA CA has Been Imposed Universe:	No
Corrective Action Priority Ranking:	No NCAPS ranking
Environmental Control Indicator:	No
Institutional Control Indicator:	No
Human Exposure Controls Indicator:	N/A
Groundwater Controls Indicator:	N/A
Significant Non-Complier Universe:	No
Unaddressed Significant Non-Complier Universe:	No
Addressed Significant Non-Complier Universe:	No
Significant Non-Complier With a Compliance Schedule Universe:	No
Financial Assurance Required:	Not reported
Handler Date of Last Change:	20220822
Recognized Trader-Importer:	No
Recognized Trader-Exporter:	No



Map ID  
Direction  
Distance  
Elevation

MAP FINDINGS

Site

Database(s)

EDR ID Number  
EPA ID Number

**SAYED RASOUL (Continued)**

**1027453194**

Importer of Spent Lead Acid Batteries: No  
Exporter of Spent Lead Acid Batteries: No  
Recycler Activity Without Storage: No  
Manifest Broker: No  
Sub-Part P Indicator: No

Handler - Owner Operator:

Owner/Operator Indicator: Owner  
Owner/Operator Name: SAYED RASOUL  
Legal Status: Other  
Date Became Current: Not reported  
Date Ended Current: Not reported  
Owner/Operator Address: 468 PEPPER TREE DRIVE  
Owner/Operator City,State,Zip: BREA, CA 92821  
Owner/Operator Telephone: 657-576-8476  
Owner/Operator Telephone Ext: Not reported  
Owner/Operator Fax: Not reported  
Owner/Operator Email: Not reported

Owner/Operator Indicator: Operator  
Owner/Operator Name: SAYED RASOUL  
Legal Status: Other  
Date Became Current: Not reported  
Date Ended Current: Not reported  
Owner/Operator Address: 468 PEPPER TREE DRIVE  
Owner/Operator City,State,Zip: BREA, CA 92821  
Owner/Operator Telephone: 657-576-8476  
Owner/Operator Telephone Ext: Not reported  
Owner/Operator Fax: Not reported  
Owner/Operator Email: Not reported

Historic Generators:

Receive Date: 20220822  
Handler Name: SAYED RASOUL  
Federal Waste Generator Description: Not a generator, verified  
State District Owner: Not reported  
Large Quantity Handler of Universal Waste: No  
Recognized Trader Importer: No  
Recognized Trader Exporter: No  
Spent Lead Acid Battery Importer: No  
Spent Lead Acid Battery Exporter: No  
Current Record: Yes  
Non Storage Recycler Activity: No  
Electronic Manifest Broker: No

List of NAICS Codes and Descriptions:

NAICS Code: 56299  
NAICS Description: ALL OTHER WASTE MANAGEMENT SERVICES

Facility Has Received Notices of Violations:

Violations: No Violations Found

Evaluation Action Summary:

Evaluations: No Evaluations Found

Map ID  
 Direction  
 Distance  
 Elevation

MAP FINDINGS

Site

Database(s)

EDR ID Number  
 EPA ID Number

**J72**  
**West**  
**1/8-1/4**  
**0.161 mi.**  
**849 ft.**

**LOU PAGDAGANAR**  
**237 DELPHIA AVE**  
**BREA, CA 92821**  
**Site 2 of 3 in cluster J**

**RCRA NonGen / NLR**    **1026043699**  
**CAC003049938**

**Relative:**  
**Lower**  
**Actual:**  
**346 ft.**

RCRA Listings:	20200107
Date Form Received by Agency:	20200107
Handler Name:	Lou Pagdaganar
Handler Address:	237 DELPHIA AVE
Handler City,State,Zip:	BREA, CA 92821
EPA ID:	CAC003049938
Contact Name:	LOU PAGDAGANAR
Contact Address:	237 DELPHIA AVE
Contact City,State,Zip:	BREA, CA 92821
Contact Telephone:	408-823-8121
Contact Fax:	Not reported
Contact Email:	KRISTINE.RAMOS@PEAS1.COM
Contact Title:	Not reported
EPA Region:	09
Land Type:	Not reported
Federal Waste Generator Description:	Not a generator, verified
Non-Notifier:	Not reported
Biennial Report Cycle:	Not reported
Accessibility:	Not reported
Active Site Indicator:	Not reported
State District Owner:	Not reported
State District:	Not reported
Mailing Address:	237 DELPHIA AVE
Mailing City,State,Zip:	BREA, CA 92821
Owner Name:	Lou Pagdaganar
Owner Type:	Other
Operator Name:	Lou Pagdaganar
Operator Type:	Other
Short-Term Generator Activity:	No
Importer Activity:	No
Mixed Waste Generator:	No
Transporter Activity:	No
Transfer Facility Activity:	No
Recycler Activity with Storage:	No
Small Quantity On-Site Burner Exemption:	No
Smelting Melting and Refining Furnace Exemption:	No
Underground Injection Control:	No
Off-Site Waste Receipt:	No
Universal Waste Indicator:	No
Universal Waste Destination Facility:	No
Federal Universal Waste:	No
Active Site State-Reg Handler:	---
Federal Facility Indicator:	Not reported
Hazardous Secondary Material Indicator:	N
Sub-Part K Indicator:	Not reported
2018 GPRC Permit Baseline:	Not on the Baseline
2018 GPRC Renewals Baseline:	Not on the Baseline
202 GPRC Corrective Action Baseline:	No
Subject to Corrective Action Universe:	No
Non-TSDFs Where RCRA CA has Been Imposed Universe:	No
Corrective Action Priority Ranking:	No NCAPS ranking
Environmental Control Indicator:	No
Institutional Control Indicator:	No

Map ID  
Direction  
Distance  
Elevation

MAP FINDINGS

Site

Database(s)

EDR ID Number  
EPA ID Number

**LOU PAGDAGANAR (Continued)**

**1026043699**

Human Exposure Controls Indicator:	N/A
Groundwater Controls Indicator:	N/A
Significant Non-Complier Universe:	No
Unaddressed Significant Non-Complier Universe:	No
Addressed Significant Non-Complier Universe:	No
Significant Non-Complier With a Compliance Schedule Universe:	No
Financial Assurance Required:	Not reported
Handler Date of Last Change:	20200210
Recognized Trader-Importer:	No
Recognized Trader-Exporter:	No
Importer of Spent Lead Acid Batteries:	No
Exporter of Spent Lead Acid Batteries:	No
Recycler Activity Without Storage:	No
Manifest Broker:	No
Sub-Part P Indicator:	No

Handler - Owner Operator:

Owner/Operator Indicator:	Operator
Owner/Operator Name: LOU PAGDAGANAR	
Legal Status:	Other
Date Became Current:	Not reported
Date Ended Current:	Not reported
Owner/Operator Address:	237 DELPHIA AVE
Owner/Operator City,State,Zip:	BREA, CA 92821
Owner/Operator Telephone:	408-823-8121
Owner/Operator Telephone Ext:	Not reported
Owner/Operator Fax:	Not reported
Owner/Operator Email:	Not reported

Owner/Operator Indicator:	Owner
Owner/Operator Name: LOU PAGDAGANAR	
Legal Status:	Other
Date Became Current:	Not reported
Date Ended Current:	Not reported
Owner/Operator Address:	237 DELPHIA AVE
Owner/Operator City,State,Zip:	BREA, CA 92821
Owner/Operator Telephone:	408-823-8121
Owner/Operator Telephone Ext:	Not reported
Owner/Operator Fax:	Not reported
Owner/Operator Email:	Not reported

Historic Generators:

Receive Date:	20200107
Handler Name: LOU PAGDAGANAR	
Federal Waste Generator Description:	Not a generator, verified
State District Owner:	Not reported
Large Quantity Handler of Universal Waste:	No
Recognized Trader Importer:	No
Recognized Trader Exporter:	No
Spent Lead Acid Battery Importer:	No
Spent Lead Acid Battery Exporter:	No
Current Record:	Yes
Non Storage Recycler Activity:	Not reported
Electronic Manifest Broker:	Not reported

Map ID  
 Direction  
 Distance  
 Elevation

MAP FINDINGS

Site

Database(s)

EDR ID Number  
 EPA ID Number

**LOU PAGDAGANAR (Continued)**

**1026043699**

List of NAICS Codes and Descriptions:

NAICS Code: 56299  
 NAICS Description: ALL OTHER WASTE MANAGEMENT SERVICES

Facility Has Received Notices of Violations:

Violations: No Violations Found

Evaluation Action Summary:

Evaluations: No Evaluations Found

**J73**  
**West**  
**1/8-1/4**  
**0.161 mi.**  
**849 ft.**

**LOU PAGDANGANAN**  
**237 DELPHIA AVE**  
**BREA, CA 92821**  
**Site 3 of 3 in cluster J**

**RCRA NonGen / NLR**

**1027517645**  
**CAC003209645**

**Relative:**  
**Lower**  
**Actual:**  
**346 ft.**

RCRA Listings:  
 Date Form Received by Agency: 20221222  
 Handler Name: Lou Pagdanganan  
 Handler Address: 237 DELPHIA AVE  
 Handler City,State,Zip: BREA, CA 92821  
 EPA ID: CAC003209645  
 Contact Name: LOU PAGDANGANAN  
 Contact Address: 237 DELPHIA AVE  
 Contact City,State,Zip: BREA, CA 92821  
 Contact Telephone: 408-823-8121  
 Contact Fax: Not reported  
 Contact Email: IPAGDANG@GMAIL.COM  
 Contact Title: Not reported  
 EPA Region: 09  
 Land Type: Not reported  
 Federal Waste Generator Description: Not a generator, verified  
 Non-Notifier: Not reported  
 Biennial Report Cycle: Not reported  
 Accessibility: Not reported  
 Active Site Indicator: Not reported  
 State District Owner: Not reported  
 State District: Not reported  
 Mailing Address: 237 DELPHIA AVE  
 Mailing City,State,Zip: BREA, CA 92821  
 Owner Name: Lou Pagdanganan  
 Owner Type: Other  
 Operator Name: Lou Pagdanganan  
 Operator Type: Other  
 Short-Term Generator Activity: No  
 Importer Activity: No  
 Mixed Waste Generator: No  
 Transporter Activity: No  
 Transfer Facility Activity: No  
 Recycler Activity with Storage: No  
 Small Quantity On-Site Burner Exemption: No  
 Smelting Melting and Refining Furnace Exemption: No  
 Underground Injection Control: No  
 Off-Site Waste Receipt: No  
 Universal Waste Indicator: No

Map ID  
 Direction  
 Distance  
 Elevation

MAP FINDINGS

Site

Database(s)

EDR ID Number  
 EPA ID Number

**LOU PAGDANGANAN (Continued)**

**1027517645**

Universal Waste Destination Facility:	No
Federal Universal Waste:	No
Active Site State-Reg Handler:	---
Federal Facility Indicator:	Not reported
Hazardous Secondary Material Indicator:	N
Sub-Part K Indicator:	Not reported
2018 GPRA Permit Baseline:	Not on the Baseline
2018 GPRA Renewals Baseline:	Not on the Baseline
202 GPRA Corrective Action Baseline:	No
Subject to Corrective Action Universe:	No
Non-TSDFs Where RCRA CA has Been Imposed Universe:	No
Corrective Action Priority Ranking:	No NCAPS ranking
Environmental Control Indicator:	No
Institutional Control Indicator:	No
Human Exposure Controls Indicator:	N/A
Groundwater Controls Indicator:	N/A
Significant Non-Complier Universe:	No
Unaddressed Significant Non-Complier Universe:	No
Addressed Significant Non-Complier Universe:	No
Significant Non-Complier With a Compliance Schedule Universe:	No
Financial Assurance Required:	Not reported
Handler Date of Last Change:	20230102
Recognized Trader-Importer:	No
Recognized Trader-Exporter:	No
Importer of Spent Lead Acid Batteries:	No
Exporter of Spent Lead Acid Batteries:	No
Recycler Activity Without Storage:	No
Manifest Broker:	No
Sub-Part P Indicator:	No

**Handler - Owner Operator:**

Owner/Operator Indicator:	Owner
Owner/Operator Name: LOU PAGDANGANAN	
Legal Status:	Other
Date Became Current:	Not reported
Date Ended Current:	Not reported
Owner/Operator Address:	237 DELPHIA AVE
Owner/Operator City,State,Zip:	BREA, CA 92821
Owner/Operator Telephone:	408-823-8121
Owner/Operator Telephone Ext:	Not reported
Owner/Operator Fax:	Not reported
Owner/Operator Email:	Not reported

Owner/Operator Indicator:	Operator
Owner/Operator Name: LOU PAGDANGANAN	
Legal Status:	Other
Date Became Current:	Not reported
Date Ended Current:	Not reported
Owner/Operator Address:	237 DELPHIA AVE
Owner/Operator City,State,Zip:	BREA, CA 92821
Owner/Operator Telephone:	408-823-8121
Owner/Operator Telephone Ext:	Not reported
Owner/Operator Fax:	Not reported
Owner/Operator Email:	Not reported

Map ID  
 Direction  
 Distance  
 Elevation

MAP FINDINGS

Site

Database(s)

EDR ID Number  
 EPA ID Number

**LOU PAGDANGANAN (Continued)**

**1027517645**

Historic Generators:

Receive Date:	20221222
Handler Name:	LOU PAGDANGANAN
Federal Waste Generator Description:	Not a generator, verified
State District Owner:	Not reported
Large Quantity Handler of Universal Waste:	No
Recognized Trader Importer:	No
Recognized Trader Exporter:	No
Spent Lead Acid Battery Importer:	No
Spent Lead Acid Battery Exporter:	No
Current Record:	Yes
Non Storage Recycler Activity:	No
Electronic Manifest Broker:	No

List of NAICS Codes and Descriptions:

NAICS Code:	56299
NAICS Description:	ALL OTHER WASTE MANAGEMENT SERVICES

Facility Has Received Notices of Violations:

Violations:	No Violations Found
-------------	---------------------

Evaluation Action Summary:

Evaluations:	No Evaluations Found
--------------	----------------------

**L74  
 NNW  
 1/8-1/4  
 0.184 mi.  
 969 ft.**

**JANNY BECCACIO  
 475 PEPPER TREE DR  
 BREA, CA 92821  
 Site 2 of 4 in cluster L**

**RCRA NonGen / NLR 1024781421  
 CAC003001389**

**Relative:  
 Lower  
 Actual:  
 365 ft.**

RCRA Listings:	
Date Form Received by Agency:	20190215
Handler Name:	Janny Beccacio
Handler Address:	475 PEPPER TREE DR
Handler City,State,Zip:	BREA, CA 92821
EPA ID:	CAC003001389
Contact Name:	JANNY BECCACIO
Contact Address:	475 PEPPER TREE DR
Contact City,State,Zip:	BREA, CA 92821
Contact Telephone:	714-932-6722
Contact Fax:	Not reported
Contact Email:	SARAH@PWSEI.COM
Contact Title:	Not reported
EPA Region:	09
Land Type:	Not reported
Federal Waste Generator Description:	Not a generator, verified
Non-Notifier:	Not reported
Biennial Report Cycle:	Not reported
Accessibility:	Not reported
Active Site Indicator:	Handler Activities
State District Owner:	Not reported
State District:	Not reported
Mailing Address:	475 PEPPER TREE DR
Mailing City,State,Zip:	BREA, CA 92821
Owner Name:	Janny Beccacio

Map ID  
 Direction  
 Distance  
 Elevation

MAP FINDINGS

Site

Database(s)

EDR ID Number  
 EPA ID Number

**JANNY BECCACIO (Continued)**

**1024781421**

Owner Type:	Other
Operator Name:	Janny Beccacio
Operator Type:	Other
Short-Term Generator Activity:	No
Importer Activity:	No
Mixed Waste Generator:	No
Transporter Activity:	No
Transfer Facility Activity:	No
Recycler Activity with Storage:	No
Small Quantity On-Site Burner Exemption:	No
Smelting Melting and Refining Furnace Exemption:	No
Underground Injection Control:	No
Off-Site Waste Receipt:	No
Universal Waste Indicator:	Yes
Universal Waste Destination Facility:	Yes
Federal Universal Waste:	No
Active Site State-Reg Handler:	---
Federal Facility Indicator:	Not reported
Hazardous Secondary Material Indicator:	N
Sub-Part K Indicator:	Not reported
2018 GPRA Permit Baseline:	Not on the Baseline
2018 GPRA Renewals Baseline:	Not on the Baseline
202 GPRA Corrective Action Baseline:	No
Subject to Corrective Action Universe:	No
Non-TSDFs Where RCRA CA has Been Imposed Universe:	No
Corrective Action Priority Ranking:	No NCAPS ranking
Environmental Control Indicator:	No
Institutional Control Indicator:	No
Human Exposure Controls Indicator:	N/A
Groundwater Controls Indicator:	N/A
Significant Non-Complier Universe:	No
Unaddressed Significant Non-Complier Universe:	No
Addressed Significant Non-Complier Universe:	No
Significant Non-Complier With a Compliance Schedule Universe:	No
Financial Assurance Required:	Not reported
Handler Date of Last Change:	20190222
Recognized Trader-Importer:	No
Recognized Trader-Exporter:	No
Importer of Spent Lead Acid Batteries:	No
Exporter of Spent Lead Acid Batteries:	No
Recycler Activity Without Storage:	No
Manifest Broker:	No
Sub-Part P Indicator:	No

Handler - Owner Operator:

Owner/Operator Indicator:	Operator
Owner/Operator Name: JANNY BECCACIO	
Legal Status:	Other
Date Became Current:	Not reported
Date Ended Current:	Not reported
Owner/Operator Address:	475 PEPPER TREE DR
Owner/Operator City,State,Zip:	BREA, CA 92821
Owner/Operator Telephone:	714-932-6722
Owner/Operator Telephone Ext:	Not reported
Owner/Operator Fax:	Not reported
Owner/Operator Email:	Not reported

Map ID  
 Direction  
 Distance  
 Elevation

MAP FINDINGS

Site

Database(s)

EDR ID Number  
 EPA ID Number

**JANNY BECCACIO (Continued)**

**1024781421**

Owner/Operator Indicator:	Owner
Owner/Operator Name:	JANNY BECCACIO
Legal Status:	Other
Date Became Current:	Not reported
Date Ended Current:	Not reported
Owner/Operator Address:	475 PEPPER TREE DR
Owner/Operator City,State,Zip:	BREA, CA 92821
Owner/Operator Telephone:	714-932-6722
Owner/Operator Telephone Ext:	Not reported
Owner/Operator Fax:	Not reported
Owner/Operator Email:	Not reported

Historic Generators:

Receive Date:	20190215
Handler Name:	JANNY BECCACIO
Federal Waste Generator Description:	Not a generator, verified
State District Owner:	Not reported
Large Quantity Handler of Universal Waste:	No
Recognized Trader Importer:	No
Recognized Trader Exporter:	No
Spent Lead Acid Battery Importer:	No
Spent Lead Acid Battery Exporter:	No
Current Record:	Yes
Non Storage Recycler Activity:	Not reported
Electronic Manifest Broker:	Not reported

List of NAICS Codes and Descriptions:

NAICS Code:	56299
NAICS Description:	ALL OTHER WASTE MANAGEMENT SERVICES

Facility Has Received Notices of Violations:

Violations:	No Violations Found
-------------	---------------------

Evaluation Action Summary:

Evaluations:	No Evaluations Found
--------------	----------------------

**M75**  
**SSW**  
**1/8-1/4**  
**0.185 mi.**  
**979 ft.**

**THE TRACKS AT BREA - BREA TO STATE COLLEGE BLVD**  
**202 N. BREA BLVD.**  
**BREA, CA 92821**  
**Site 1 of 2 in cluster M**

**US BROWNFIELDS 1026007132**  
**N/A**

**Relative:**  
**Lower**  
**Actual:**  
**377 ft.**

US BROWNFIELDS:  
 Name: THE TRACKS AT BREA - BREA TO STATE COLLEGE BLVD  
 Address: 202 N. BREA BLVD.  
 Recipient name: Brea Redevelopment Agency  
 Grant type: BCRLF  
 Property Number: -  
 Parcel size: 13  
 Latitude: 33.922237799999998  
 Longitude: -117.897229299999  
 Highlights: Abandoned railroad corridor redeveloped into an active transportation trail with a two-way paved bike path and a decomposed granite pedestrian path. Feedback from residents is extremely positive; some say it's the best thing in the whole city after living



Map ID  
 Direction  
 Distance  
 Elevation

MAP FINDINGS

Site

Database(s)

EDR ID Number  
 EPA ID Number

**THE TRACKS AT BREA - BREA TO STATE COLLEGE BLVD (Continued)**

**1026007132**

Start Date:	-
Redev Completion Date:	-
Completed Date:	-
Acres Cleaned Up:	-
Cleanup Funding:	-
Cleanup Funding Source:	-
Assessment Funding:	-
Assessment Funding Source:	-
Redevelopment Funding:	-
Redev. Funding Source:	-
Redev. Funding Entity Name:	-
Redevelopment Start Date:	-
Assessment Funding Entity:	-
Cleanup Funding Entity:	-
Grant Type:	Hazardous
Accomplishment Type:	-
Cooperative Agreement Number:	Not reported
Start Date:	-
Ownership Entity:	Government
Completion Date:	-
Current Owner:	Brea Redevelopment Agency
Cleanup Required:	Y
Video Available:	N
Photo Available:	Y
Institutional Controls Required:	Y
IC Category Proprietary Controls:	-
IC Cat. Info. Devices:	-
IC Cat. Gov. Controls:	Y
IC Cat. Enforcement Permit Tools:	Y
IC in place date:	-
IC in place:	Y
State/tribal program date:	-
State/tribal program ID:	-
Contaminant Found:	Not reported
Contaminant Cleanup:	Not reported
Media Affected:	Not reported
Media Cleanup:	Not reported
Num. of cleanup and re-dev. jobs:	-
Past use greenspace acreage:	-
Past use residential acreage:	-
Past use commercial acreage:	13
Past use industrial acreage:	-
Future use greenspace acreage:	13
Future use residential acreage:	-
Future use commercial acreage:	-
Future use industrial acreage:	-
Future Use: Multistory	-
Past Use: Multistory	-
Property Description:	This property was used for over 100 years commercially by railroad companies. Previously owned by Union Pacific.
Below Poverty Number:	355
Below Poverty Percent:	6.06
Meidan Income:	9346
Meidan Income Number:	1226
Meidan Income Percent:	20.94
Vacant Housing Number:	181
Vacant Housing Percent:	7.1

Map ID  
Direction  
Distance  
Elevation

MAP FINDINGS

Site

Database(s)

EDR ID Number  
EPA ID Number

**THE TRACKS AT BREA - BREA TO STATE COLLEGE BLVD (Continued)**

**1026007132**

Unemployed Number:	327
Unemployed Percent:	5.58
Name:	THE TRACKS AT BREA - BREA TO STATE COLLEGE BLVD
Address:	202 N. BREA BLVD.
Recipient name:	Brea Redevelopment Agency
Grant type:	BCRLF
Property Number:	-
Parcel size:	13
Latitude:	33.922237799999998
Longitude:	-117.897229299999
Highlights:	Abandoned railroad corridor redeveloped into an active transportation trail with a two-way paved bike path and a decomposed granite pedestrian path. Feedback from residents is extremely positive; some say it's the best thing in the whole city after living
Start Date:	9/8/2014
Redev Completion Date:	-
Completed Date:	6/10/2016
Acres Cleaned Up:	13
Cleanup Funding:	-
Cleanup Funding Source:	City Funds
Assessment Funding:	-
Assessment Funding Source:	-
Redevelopment Funding:	64465
Redev. Funding Source:	-
Redev. Funding Entity Name:	-
Redevelopment Start Date:	-
Assessment Funding Entity:	-
Cleanup Funding Entity:	Cost Share
Grant Type:	Hazardous
Accomplishment Type:	-
Cooperative Agreement Number:	Not reported
Start Date:	-
Ownership Entity:	Government
Completion Date:	-
Current Owner:	Brea Redevelopment Agency
Cleanup Required:	Y
Video Available:	N
Photo Available:	Y
Institutional Controls Required:	Y
IC Category Proprietary Controls:	-
IC Cat. Info. Devices:	-
IC Cat. Gov. Controls:	Y
IC Cat. Enforcement Permit Tools:	Y
IC in place date:	-
IC in place:	Y
State/tribal program date:	-
State/tribal program ID:	-
Contaminant Found:	Not reported
Contaminant Cleanup:	Not reported
Media Affected:	Not reported
Media Cleanup:	Not reported
Num. of cleanup and re-dev. jobs:	-
Past use greenspace acreage:	-
Past use residential acreage:	-
Past use commercial acreage:	13
Past use industrial acreage:	-

Map ID  
 Direction  
 Distance  
 Elevation

MAP FINDINGS

Site

Database(s)

EDR ID Number  
 EPA ID Number

**THE TRACKS AT BREA - BREA TO STATE COLLEGE BLVD (Continued)**

**1026007132**

Future use greenspace acreage:	13
Future use residential acreage:	-
Future use commercial acreage:	-
Future use industrial acreage:	-
Future Use: Multistory	-
Past Use: Multistory	-
Property Description:	This property was used for over 100 years commercially by railroad companies. Previously owned by Union Pacific.
Below Poverty Number:	355
Below Poverty Percent:	6.06
Meidan Income:	9346
Meidan Income Number:	1226
Meidan Income Percent:	20.94
Vacant Housing Number:	181
Vacant Housing Percent:	7.1
Unemployed Number:	327
Unemployed Percent:	5.58
Name:	THE TRACKS AT BREA - BREA TO STATE COLLEGE BLVD
Address:	202 N. BREA BLVD.
Recipient name:	Brea Redevelopment Agency
Grant type:	BCRLF
Property Number:	-
Parcel size:	13
Latitude:	33.922237799999998
Longitude:	-117.897229299999
Highlights:	Abandoned railroad corridor redeveloped into an active transportation trail with a two-way paved bike path and a decomposed granite pedestrian path. Feedback from residents is extremely positive; some say it's the best thing in the whole city after living
Start Date:	-
Redev Completion Date:	-
Completed Date:	-
Acres Cleaned Up:	-
Cleanup Funding:	-
Cleanup Funding Source:	-
Assessment Funding:	-
Assessment Funding Source:	-
Redevelopment Funding:	-
Redev. Funding Source:	-
Redev. Funding Entity Name:	-
Redevelopment Start Date:	-
Assessment Funding Entity:	-
Cleanup Funding Entity:	-
Grant Type:	Hazardous
Accomplishment Type:	-
Cooperative Agreement Number:	Not reported
Start Date:	-
Ownership Entity:	Government
Completion Date:	-
Current Owner:	Brea Redevelopment Agency
Cleanup Required:	Y
Video Available:	N
Photo Available:	Y
Institutional Controls Required:	Y
IC Category Proprietary Controls:	-
IC Cat. Info. Devices:	-

Map ID  
 Direction  
 Distance  
 Elevation

MAP FINDINGS

Site

Database(s)

EDR ID Number  
 EPA ID Number

**THE TRACKS AT BREA - BREA TO STATE COLLEGE BLVD (Continued)**

**1026007132**

IC Cat. Gov. Controls:	Y
IC Cat. Enforcement Permit Tools:	Y
IC in place date:	-
IC in place:	Y
State/tribal program date:	-
State/tribal program ID:	-
Contaminant Found:	Not reported
Contaminant Cleanup:	Not reported
Media Affected:	Not reported
Media Cleanup:	Not reported
Num. of cleanup and re-dev. jobs:	-
Past use greenspace acreage:	-
Past use residential acreage:	-
Past use commercial acreage:	13
Past use industrial acreage:	-
Future use greenspace acreage:	13
Future use residential acreage:	-
Future use commercial acreage:	-
Future use industrial acreage:	-
Future Use: Multistory	-
Past Use: Multistory	-
Property Description:	This property was used for over 100 years commercially by railroad companies. Previously owned by Union Pacific.
Below Poverty Number:	355
Below Poverty Percent:	6.06
Meidan Income:	9346
Meidan Income Number:	1226
Meidan Income Percent:	20.94
Vacant Housing Number:	181
Vacant Housing Percent:	7.1
Unemployed Number:	327
Unemployed Percent:	5.58
Name:	THE TRACKS AT BREA - BREA TO STATE COLLEGE BLVD
Address:	202 N. BREA BLVD.
Recipient name:	Brea Redevelopment Agency
Grant type:	BCRLF
Property Number:	-
Parcel size:	13
Latitude:	33.922237799999998
Longitude:	-117.897229299999
Highlights:	Abandoned railroad corridor redeveloped into an active transportation trail with a two-way paved bike path and a decomposed granite pedestrian path. Feedback from residents is extremely positive; some say it's the best thing in the whole city after living
Start Date:	9/8/2014
Redev Completion Date:	-
Completed Date:	6/10/2016
Acres Cleaned Up:	13
Cleanup Funding:	-
Cleanup Funding Source:	California Department of Housing and Community Development and Mobile Source Air
Assessment Funding:	-
Assessment Funding Source:	-
Redevelopment Funding:	726973
Redev. Funding Source:	-
Redev. Funding Entity Name:	-

Map ID  
Direction  
Distance  
Elevation

MAP FINDINGS

Site

Database(s)

EDR ID Number  
EPA ID Number

**THE TRACKS AT BREA - BREA TO STATE COLLEGE BLVD (Continued)**

**1026007132**

Redevelopment Start Date:	-
Assessment Funding Entity:	-
Cleanup Funding Entity:	State/Tribal Funding (non-section 128(a))
Grant Type:	Hazardous
Accomplishment Type:	-
Cooperative Agreement Number:	Not reported
Start Date:	-
Ownership Entity:	Government
Completion Date:	-
Current Owner:	Brea Redevelopment Agency
Cleanup Required:	Y
Video Available:	N
Photo Available:	Y
Institutional Controls Required:	Y
IC Category Proprietary Controls:	-
IC Cat. Info. Devices:	-
IC Cat. Gov. Controls:	Y
IC Cat. Enforcement Permit Tools:	Y
IC in place date:	-
IC in place:	Y
State/tribal program date:	-
State/tribal program ID:	-
Contaminant Found:	Not reported
Contaminant Cleanup:	Not reported
Media Affected:	Not reported
Media Cleanup:	Not reported
Num. of cleanup and re-dev. jobs:	-
Past use greenspace acreage:	-
Past use residential acreage:	-
Past use commercial acreage:	13
Past use industrial acreage:	-
Future use greenspace acreage:	13
Future use residential acreage:	-
Future use commercial acreage:	-
Future use industrial acreage:	-
Future Use: Multistory	-
Past Use: Multistory	-
Property Description:	This property was used for over 100 years commercially by railroad companies. Previously owned by Union Pacific.
Below Poverty Number:	355
Below Poverty Percent:	6.06
Median Income:	9346
Median Income Number:	1226
Median Income Percent:	20.94
Vacant Housing Number:	181
Vacant Housing Percent:	7.1
Unemployed Number:	327
Unemployed Percent:	5.58
Name:	THE TRACKS AT BREA - BREA TO STATE COLLEGE BLVD
Address:	202 N. BREA BLVD.
Recipient name:	Brea Redevelopment Agency
Grant type:	BCRLF
Property Number:	-
Parcel size:	13
Latitude:	33.922237799999998
Longitude:	-117.897229299999

Map ID  
 Direction  
 Distance  
 Elevation

MAP FINDINGS

Site

Database(s)

EDR ID Number  
 EPA ID Number

**THE TRACKS AT BREA - BREA TO STATE COLLEGE BLVD (Continued)**

**1026007132**

Highlights:	Abandoned railroad corridor redeveloped into an active transportation trail with a two-way paved bike path and a decomposed granite pedestrian path. Feedback from residents is extremely positive; some say it's the best thing in the whole city after living
Start Date:	9/8/2014
Redev Completion Date:	-
Completed Date:	6/10/2016
Acres Cleaned Up:	13
Cleanup Funding:	-
Cleanup Funding Source:	US Dept of Interior and Calif Dept of Parks and Rec
Assessment Funding:	-
Assessment Funding Source:	-
Redevelopment Funding:	487194
Redev. Funding Source:	-
Redev. Funding Entity Name:	-
Redevelopment Start Date:	-
Assessment Funding Entity:	-
Cleanup Funding Entity:	Other Federal Funding
Grant Type:	Hazardous
Accomplishment Type:	-
Cooperative Agreement Number:	Not reported
Start Date:	-
Ownership Entity:	Government
Completion Date:	-
Current Owner:	Brea Redevelopment Agency
Cleanup Required:	Y
Video Available:	N
Photo Available:	Y
Institutional Controls Required:	Y
IC Category Proprietary Controls:	-
IC Cat. Info. Devices:	-
IC Cat. Gov. Controls:	Y
IC Cat. Enforcement Permit Tools:	Y
IC in place date:	-
IC in place:	Y
State/tribal program date:	-
State/tribal program ID:	-
Contaminant Found:	Not reported
Contaminant Cleanup:	Not reported
Media Affected:	Not reported
Media Cleanup:	Not reported
Num. of cleanup and re-dev. jobs:	-
Past use greenspace acreage:	-
Past use residential acreage:	-
Past use commercial acreage:	13
Past use industrial acreage:	-
Future use greenspace acreage:	13
Future use residential acreage:	-
Future use commercial acreage:	-
Future use industrial acreage:	-
Future Use: Multistory	-
Past Use: Multistory	-
Property Description:	This property was used for over 100 years commercially by railroad companies. Previously owned by Union Pacific.
Below Poverty Number:	355
Below Poverty Percent:	6.06
Meidan Income:	9346

Map ID  
 Direction  
 Distance  
 Elevation

MAP FINDINGS

Site

Database(s)

EDR ID Number  
 EPA ID Number

**THE TRACKS AT BREA - BREA TO STATE COLLEGE BLVD (Continued)**

**1026007132**

Meidan Income Number:	1226
Meidan Income Percent:	20.94
Vacant Housing Number:	181
Vacant Housing Percent:	7.1
Unemployed Number:	327
Unemployed Percent:	5.58
Name:	THE TRACKS AT BREA - BREA TO STATE COLLEGE BLVD
Address:	202 N. BREA BLVD.
Recipient name:	Brea Redevelopment Agency
Grant type:	BCRLF
Property Number:	-
Parcel size:	13
Latitude:	33.922237799999998
Longitude:	-117.8972292999999
Highlights:	Abandoned railroad corridor redeveloped into an active transportation trail with a two-way paved bike path and a decomposed granite pedestrian path. Feedback from residents is extremely positive; some say it's the best thing in the whole city after living
Start Date:	-
Redev Completion Date:	4/21/2016
Completed Date:	-
Acres Cleaned Up:	-
Cleanup Funding:	-
Cleanup Funding Source:	-
Assessment Funding:	-
Assessment Funding Source:	-
Redevelopment Funding:	-
Redev. Funding Source:	-
Redev. Funding Entity Name:	Mobile Source Air Pollution Reduction Review Committee and Caltrans (Safe Routes)
Redevelopment Start Date:	8/10/2015
Assessment Funding Entity:	-
Cleanup Funding Entity:	-
Grant Type:	Hazardous
Accomplishment Type:	-
Cooperative Agreement Number:	Not reported
Start Date:	-
Ownership Entity:	Government
Completion Date:	-
Current Owner:	Brea Redevelopment Agency
Cleanup Required:	Y
Video Available:	N
Photo Available:	Y
Institutional Controls Required:	Y
IC Category Proprietary Controls:	-
IC Cat. Info. Devices:	-
IC Cat. Gov. Controls:	Y
IC Cat. Enforcement Permit Tools:	Y
IC in place date:	-
IC in place:	Y
State/tribal program date:	-
State/tribal program ID:	-
Contaminant Found:	Not reported
Contaminant Cleanup:	Not reported
Media Affected:	Not reported
Media Cleanup:	Not reported

Map ID  
 Direction  
 Distance  
 Elevation

MAP FINDINGS

Site

Database(s)

EDR ID Number  
 EPA ID Number

**THE TRACKS AT BREA - BREA TO STATE COLLEGE BLVD (Continued)**

**1026007132**

Num. of cleanup and re-dev. jobs:	-
Past use greenspace acreage:	-
Past use residential acreage:	-
Past use commercial acreage:	13
Past use industrial acreage:	-
Future use greenspace acreage:	13
Future use residential acreage:	-
Future use commercial acreage:	-
Future use industrial acreage:	-
Future Use: Multistory	-
Past Use: Multistory	-
Property Description:	This property was used for over 100 years commercially by railroad companies. Previously owned by Union Pacific.
Below Poverty Number:	355
Below Poverty Percent:	6.06
Meidan Income:	9346
Meidan Income Number:	1226
Meidan Income Percent:	20.94
Vacant Housing Number:	181
Vacant Housing Percent:	7.1
Unemployed Number:	327
Unemployed Percent:	5.58

Name:	THE TRACKS AT BREA - BREA TO STATE COLLEGE BLVD
Address:	202 N. BREA BLVD.
Recipient name:	Brea Redevelopment Agency
Grant type:	BCRLF
Property Number:	-
Parcel size:	13
Latitude:	33.922237799999998
Longitude:	-117.8972292999999
Highlights:	Abandoned railroad corridor redeveloped into an active transportation trail with a two-way paved bike path and a decomposed granite pedestrian path. Feedback from residents is extremely positive; some say it's the best thing in the whole city after living
Start Date:	-
Redev Completion Date:	-
Completed Date:	-
Acres Cleaned Up:	-
Cleanup Funding:	-
Cleanup Funding Source:	-
Assessment Funding:	-
Assessment Funding Source:	-
Redevelopment Funding:	-
Redev. Funding Source:	-
Redev. Funding Entity Name:	-
Redevelopment Start Date:	-
Assessment Funding Entity:	-
Cleanup Funding Entity:	-
Grant Type:	Hazardous
Accomplishment Type:	-
Cooperative Agreement Number:	Not reported
Start Date:	-
Ownership Entity:	Government
Completion Date:	-
Current Owner:	Brea Redevelopment Agency
Cleanup Required:	Y



Map ID  
 Direction  
 Distance  
 Elevation

MAP FINDINGS

Site

Database(s)

EDR ID Number  
 EPA ID Number

**THE TRACKS AT BREA - BREA TO STATE COLLEGE BLVD (Continued)**

**1026007132**

Video Available:	N
Photo Available:	Y
Institutional Controls Required:	Y
IC Category Proprietary Controls:	-
IC Cat. Info. Devices:	-
IC Cat. Gov. Controls:	Y
IC Cat. Enforcement Permit Tools:	Y
IC in place date:	-
IC in place:	Y
State/tribal program date:	-
State/tribal program ID:	-
Contaminant Found:	Not reported
Contaminant Cleanup:	Not reported
Media Affected:	Not reported
Media Cleanup:	Not reported
Num. of cleanup and re-dev. jobs:	-
Past use greenspace acreage:	-
Past use residential acreage:	-
Past use commercial acreage:	13
Past use industrial acreage:	-
Future use greenspace acreage:	13
Future use residential acreage:	-
Future use commercial acreage:	-
Future use industrial acreage:	-
Future Use: Multistory	-
Past Use: Multistory	-
Property Description:	This property was used for over 100 years commercially by railroad companies. Previously owned by Union Pacific.
Below Poverty Number:	355
Below Poverty Percent:	6.06
Median Income:	9346
Median Income Number:	1226
Median Income Percent:	20.94
Vacant Housing Number:	181
Vacant Housing Percent:	7.1
Unemployed Number:	327
Unemployed Percent:	5.58
Name:	THE TRACKS AT BREA - BREA TO STATE COLLEGE BLVD
Address:	202 N. BREA BLVD.
Recipient name:	Brea, City of
Grant type:	Assessment
Property Number:	-
Parcel size:	13
Latitude:	33.922237799999998
Longitude:	-117.8972292999999
Highlights:	Abandoned railroad corridor redeveloped into an active transportation trail with a two-way paved bike path and a decomposed granite pedestrian path. Feedback from residents is extremely positive; some say it's the best thing in the whole city after living
Start Date:	-
Redev Completion Date:	-
Completed Date:	-
Acres Cleaned Up:	-
Cleanup Funding:	-
Cleanup Funding Source:	-
Assessment Funding:	-

Map ID  
Direction  
Distance  
Elevation

MAP FINDINGS

Site

Database(s)

EDR ID Number  
EPA ID Number

**THE TRACKS AT BREA - BREA TO STATE COLLEGE BLVD (Continued)**

**1026007132**

Assessment Funding Source:	-
Redevelopment Funding:	-
Redev. Funding Source:	-
Redev. Funding Entity Name:	-
Redevelopment Start Date:	-
Assessment Funding Entity:	-
Cleanup Funding Entity:	-
Grant Type:	Hazardous
Accomplishment Type:	-
Cooperative Agreement Number:	Not reported
Start Date:	-
Ownership Entity:	Government
Completion Date:	-
Current Owner:	Brea Redevelopment Agency
Cleanup Required:	Y
Video Available:	N
Photo Available:	Y
Institutional Controls Required:	Y
IC Category Proprietary Controls:	-
IC Cat. Info. Devices:	-
IC Cat. Gov. Controls:	Y
IC Cat. Enforcement Permit Tools:	Y
IC in place date:	-
IC in place:	Y
State/tribal program date:	-
State/tribal program ID:	-
Contaminant Found:	Not reported
Contaminant Cleanup:	Not reported
Media Affected:	Not reported
Media Cleanup:	Not reported
Num. of cleanup and re-dev. jobs:	-
Past use greenspace acreage:	-
Past use residential acreage:	-
Past use commercial acreage:	13
Past use industrial acreage:	-
Future use greenspace acreage:	13
Future use residential acreage:	-
Future use commercial acreage:	-
Future use industrial acreage:	-
Future Use: Multistory	-
Past Use: Multistory	-
Property Description:	This property was used for over 100 years commercially by railroad companies. Previously owned by Union Pacific.
Below Poverty Number:	355
Below Poverty Percent:	6.06
Meidan Income:	9346
Meidan Income Number:	1226
Meidan Income Percent:	20.94
Vacant Housing Number:	181
Vacant Housing Percent:	7.1
Unemployed Number:	327
Unemployed Percent:	5.58
Name:	THE TRACKS AT BREA - BREA TO STATE COLLEGE BLVD
Address:	202 N. BREA BLVD.
Recipient name:	Brea Redevelopment Agency
Grant type:	BCRLF

Map ID  
 Direction  
 Distance  
 Elevation

MAP FINDINGS

Site

Database(s)

EDR ID Number  
 EPA ID Number

**THE TRACKS AT BREA - BREA TO STATE COLLEGE BLVD (Continued)**

**1026007132**

Property Number:	-
Parcel size:	13
Latitude:	33.922237799999998
Longitude:	-117.8972292999999
Highlights:	Abandoned railroad corridor redeveloped into an active transportation trail with a two-way paved bike path and a decomposed granite pedestrian path. Feedback from residents is extremely positive; some say it's the best thing in the whole city after living
Start Date:	-
Redev Completion Date:	4/21/2016
Completed Date:	-
Acres Cleaned Up:	-
Cleanup Funding:	-
Cleanup Funding Source:	-
Assessment Funding:	-
Assessment Funding Source:	-
Redevelopment Funding:	-
Redev. Funding Source:	-
Redev. Funding Entity Name:	city funds
Redevelopment Start Date:	8/10/2015
Assessment Funding Entity:	-
Cleanup Funding Entity:	-
Grant Type:	Hazardous
Accomplishment Type:	-
Cooperative Agreement Number:	Not reported
Start Date:	-
Ownership Entity:	Government
Completion Date:	-
Current Owner:	Brea Redevelopment Agency
Cleanup Required:	Y
Video Available:	N
Photo Available:	Y
Institutional Controls Required:	Y
IC Category Proprietary Controls:	-
IC Cat. Info. Devices:	-
IC Cat. Gov. Controls:	Y
IC Cat. Enforcement Permit Tools:	Y
IC in place date:	-
IC in place:	Y
State/tribal program date:	-
State/tribal program ID:	-
Contaminant Found:	Not reported
Contaminant Cleanup:	Not reported
Media Affected:	Not reported
Media Cleanup:	Not reported
Num. of cleanup and re-dev. jobs:	-
Past use greenspace acreage:	-
Past use residential acreage:	-
Past use commercial acreage:	13
Past use industrial acreage:	-
Future use greenspace acreage:	13
Future use residential acreage:	-
Future use commercial acreage:	-
Future use industrial acreage:	-
Future Use: Multistory	-
Past Use: Multistory	-
Property Description:	This property was used for over 100 years commercially by railroad

Map ID  
Direction  
Distance  
Elevation

MAP FINDINGS

Site

Database(s)

EDR ID Number  
EPA ID Number

**THE TRACKS AT BREA - BREA TO STATE COLLEGE BLVD (Continued)**

**1026007132**

companies. Previously owned by Union Pacific.

Below Poverty Number: 355  
Below Poverty Percent: 6.06  
Median Income: 9346  
Median Income Number: 1226  
Median Income Percent: 20.94  
Vacant Housing Number: 181  
Vacant Housing Percent: 7.1  
Unemployed Number: 327  
Unemployed Percent: 5.58

Name: THE TRACKS AT BREA - BREA TO STATE COLLEGE BLVD  
Address: 202 N. BREA BLVD.  
Recipient name: Brea Redevelopment Agency  
Grant type: BCRLF  
Property Number: -  
Parcel size: 13  
Latitude: 33.922237799999998  
Longitude: -117.8972292999999  
Highlights: Abandoned railroad corridor redeveloped into an active transportation trail with a two-way paved bike path and a decomposed granite pedestrian path. Feedback from residents is extremely positive; some say it's the best thing in the whole city after living

Start Date: -  
Redev Completion Date: 4/21/2016  
Completed Date: -  
Acres Cleaned Up: -  
Cleanup Funding: -  
Cleanup Funding Source: -  
Assessment Funding: -  
Assessment Funding Source: -  
Redevelopment Funding: -  
Redev. Funding Source: -  
Redev. Funding Entity Name: US Dept of Interior and Calif Dept of Parks and Rec and California Transportatio

Redevelopment Start Date: 8/10/2015  
Assessment Funding Entity: -  
Cleanup Funding Entity: -  
Grant Type: Hazardous  
Accomplishment Type: -  
Cooperative Agreement Number: Not reported  
Start Date: -  
Ownership Entity: Government  
Completion Date: -  
Current Owner: Brea Redevelopment Agency  
Cleanup Required: Y  
Video Available: N  
Photo Available: Y  
Institutional Controls Required: Y  
IC Category Proprietary Controls: -  
IC Cat. Info. Devices: -  
IC Cat. Gov. Controls: Y  
IC Cat. Enforcement Permit Tools: Y  
IC in place date: -  
IC in place: Y  
State/tribal program date: -  
State/tribal program ID: -

Map ID  
 Direction  
 Distance  
 Elevation

MAP FINDINGS

Site

Database(s)

EDR ID Number  
 EPA ID Number

**THE TRACKS AT BREA - BREA TO STATE COLLEGE BLVD (Continued)**

**1026007132**

Contaminant Found:	Not reported
Contaminant Cleanup:	Not reported
Media Affected:	Not reported
Media Cleanup:	Not reported
Num. of cleanup and re-dev. jobs:	-
Past use greenspace acreage:	-
Past use residential acreage:	-
Past use commercial acreage:	13
Past use industrial acreage:	-
Future use greenspace acreage:	13
Future use residential acreage:	-
Future use commercial acreage:	-
Future use industrial acreage:	-
Future Use: Multistory	-
Past Use: Multistory	-
Property Description:	This property was used for over 100 years commercially by railroad companies. Previously owned by Union Pacific.
Below Poverty Number:	355
Below Poverty Percent:	6.06
Meidan Income:	9346
Meidan Income Number:	1226
Meidan Income Percent:	20.94
Vacant Housing Number:	181
Vacant Housing Percent:	7.1
Unemployed Number:	327
Unemployed Percent:	5.58

[Click this hyperlink](#) while viewing on your computer to access  
 1 additional US BROWNFIELDS: record(s) in the EDR Site Report.

Name:	THE TRACKS AT BREA - BREA TO STATE COLLEGE BLVD
Address:	202 N. BREA BLVD.
Recipient name:	Brea Redevelopment Agency
Grant type:	BCRLF
Property Number:	-
Parcel size:	13
Latitude:	33.922237799999998
Longitude:	-117.897229299999
Highlights:	Abandoned railroad corridor redeveloped into an active transportation trail with a two-way paved bike path and a decomposed granite pedestrian path. Feedback from residents is extremely positive; some say it's the best thing in the whole city after living
Start Date:	9/8/2014
Redev Completion Date:	-
Completed Date:	6/10/2016
Acres Cleaned Up:	13
Cleanup Funding:	-
Cleanup Funding Source:	EPA
Assessment Funding:	-
Assessment Funding Source:	-
Redevelopment Funding:	1725000
Redev. Funding Source:	-
Redev. Funding Entity Name:	-
Redevelopment Start Date:	-
Assessment Funding Entity:	-
Cleanup Funding Entity:	Brownfields RLF Grant Funds Loaned
Grant Type:	Hazardous

Map ID  
Direction  
Distance  
Elevation

MAP FINDINGS

Site

Database(s)

EDR ID Number  
EPA ID Number

**THE TRACKS AT BREA - BREA TO STATE COLLEGE BLVD (Continued)**

**1026007132**

Accomplishment Type:	-
Cooperative Agreement Number:	Not reported
Start Date:	-
Ownership Entity:	Government
Completion Date:	-
Current Owner:	Brea Redevelopment Agency
Cleanup Required:	Y
Video Available:	N
Photo Available:	Y
Institutional Controls Required:	Y
IC Category Proprietary Controls:	-
IC Cat. Info. Devices:	-
IC Cat. Gov. Controls:	Y
IC Cat. Enforcement Permit Tools:	Y
IC in place date:	-
IC in place:	Y
State/tribal program date:	-
State/tribal program ID:	-
Contaminant Found:	Not reported
Contaminant Cleanup:	Not reported
Media Affected:	Not reported
Media Cleanup:	Not reported
Num. of cleanup and re-dev. jobs:	-
Past use greenspace acreage:	-
Past use residential acreage:	-
Past use commercial acreage:	13
Past use industrial acreage:	-
Future use greenspace acreage:	13
Future use residential acreage:	-
Future use commercial acreage:	-
Future use industrial acreage:	-
Future Use: Multistory	-
Past Use: Multistory	-
Property Description:	This property was used for over 100 years commercially by railroad companies. Previously owned by Union Pacific.
Below Poverty Number:	355
Below Poverty Percent:	6.06
Meidan Income:	9346
Meidan Income Number:	1226
Meidan Income Percent:	20.94
Vacant Housing Number:	181
Vacant Housing Percent:	7.1
Unemployed Number:	327
Unemployed Percent:	5.58

[Click this hyperlink](#) while viewing on your computer to access  
1 additional US BROWNFIELDS: record(s) in the EDR Site Report.

MAP FINDINGS

Map ID  
 Direction  
 Distance  
 Elevation

Site

Database(s)

EDR ID Number  
 EPA ID Number

**N76**  
**ESE**  
**1/8-1/4**  
**0.186 mi.**  
**981 ft.**

**KIRKHILL RUBBER COMPANY**  
**300 E CYPRESS ST**  
**BREA, CA 92621**

**UST FINDER RELEASE**    **1029008674**  
**N/A**

**Site 1 of 9 in cluster N**

**Relative:**  
**Lower**  
**Actual:**  
**383 ft.**

**UST FINDER RELEASE:**  
 Object ID: 67595  
 Facility ID: Not reported  
 Lust ID: CAT0605900667  
 Name: KIRKHILL RUBBER COMPANY  
 Address: 300 E CYPRESS ST  
 City,State,Zip: BREA, CA 92621  
 Address Match Type: PointAddress  
 Reported Date: Not reported  
 Status: No Further Action  
 Substance: Not reported  
 Population within 1500ft: 1361  
 Domestic Wells within 1500ft: 0  
 Land Use: Developed, High Intensity  
 Within SPA: Yes  
 SPA PWS Facility ID: CA3010001\_29609  
 SPA Water Type: SW - SurRELEASEe Water  
 SPA Facility Type: IN - Intake  
 SPA HUC12: 180701060604  
 Within WHPA: No  
 WHPA PWS Facility ID: Not reported  
 WHPA Water Type: Not reported  
 WHPA Facility Type: Not reported  
 WHPA HUC12: Not reported  
 Within 100yr Floodplain: No  
 Tribe: Not reported  
 EPA Region: 9  
 NFA Letter 1: Not reported  
 NFA Letter 2: Not reported  
 NFA Letter 3: Not reported  
 NFA Letter 4: Not reported  
 Closed With Residual Contaminate: Not reported  
 Coordinate Source: Geocode  
 X Coord: -117.89491  
 Y Coord: 33.92286000000001  
 Latitude: 33.92286  
 Longitude: -117.894909999999

**N77**  
**ESE**  
**1/8-1/4**  
**0.186 mi.**  
**981 ft.**

**KIRKHILL RUBBER CO**  
**300 E CYPRESS ST**  
**BREA, CA 92621**

**LUST**    **1006441714**  
**EMI**    **N/A**  
**NPDES**  
**CIWQS**  
**CERS**

**Site 2 of 9 in cluster N**

**Relative:**  
**Lower**  
**Actual:**  
**383 ft.**

**ORANGE CO. LUST:**  
 Name: KIRKHILL RUBBER CO  
 Address: 300 E CYPRESS ST  
 City,State,Zip: BREA, CA 92621  
 Region: ORANGE  
 Facility Id: 88UT040  
 Current Status: CLOSED  
 Type of Closure: Referred to Regional Board  
 Released Substance: Not reported  
 Date Closed: 03/05/1993

Map ID  
Direction  
Distance  
Elevation

MAP FINDINGS

Site

Database(s)

EDR ID Number  
EPA ID Number

**KIRKHILL RUBBER CO (Continued)**

1006441714

File Location: Local Agency  
  
Name: KIRKHILL RUBBER  
Address: 300 E CYPRESS ST  
City,State,Zip: BREA, CA 92621  
Region: ORANGE  
Facility Id: 94UT008  
Current Status: CLOSED  
Type of Closure: Closure certification issued  
Released Substance: Not reported  
Date Closed: 05/26/2000  
File Location: Local Agency

EMI:

Name: KIRKHILL RUBBER CO  
Address: 300 E CYPRESS ST  
City,State,Zip: BREA, CA 92821  
Year: 1987  
County Code: 30  
Air Basin: SC  
Facility ID: 1744  
Air District Name: SC  
SIC Code: 3069  
Air District Name: SOUTH COAST AQMD  
Community Health Air Pollution Info System: Not reported  
Consolidated Emission Reporting Rule: Not reported  
Total Organic Hydrocarbon Gases Tons/Yr: 102  
Reactive Organic Gases Tons/Yr: 28  
Carbon Monoxide Emissions Tons/Yr: 1  
NOX - Oxides of Nitrogen Tons/Yr: 6  
SOX - Oxides of Sulphur Tons/Yr: 0  
Particulate Matter Tons/Yr: 0  
Part. Matter 10 Micrometers and Smlr Tons/Yr:0

Name: KIRKHILL RUBBER CO  
Address: 300 E CYPRESS ST  
City,State,Zip: BREA, CA 92821  
Year: 1990  
County Code: 30  
Air Basin: SC  
Facility ID: 1744  
Air District Name: SC  
SIC Code: 3069  
Air District Name: SOUTH COAST AQMD  
Community Health Air Pollution Info System: Not reported  
Consolidated Emission Reporting Rule: Not reported  
Total Organic Hydrocarbon Gases Tons/Yr: 42  
Reactive Organic Gases Tons/Yr: 20  
Carbon Monoxide Emissions Tons/Yr: 4  
NOX - Oxides of Nitrogen Tons/Yr: 8  
SOX - Oxides of Sulphur Tons/Yr: 0  
Particulate Matter Tons/Yr: 0  
Part. Matter 10 Micrometers and Smlr Tons/Yr:0

Name: KIRKHILL RUBBER CO  
Address: 300 E CYPRESS ST  
City,State,Zip: BREA, CA 92821



Map ID  
Direction  
Distance  
Elevation

MAP FINDINGS

Site

Database(s)

EDR ID Number  
EPA ID Number

**KIRKHILL RUBBER CO (Continued)**

**1006441714**

Year: 1993  
County Code: 30  
Air Basin: SC  
Facility ID: 1744  
Air District Name: SC  
SIC Code: 3069  
Air District Name: SOUTH COAST AQMD  
Community Health Air Pollution Info System: Not reported  
Consolidated Emission Reporting Rule: Not reported  
Total Organic Hydrocarbon Gases Tons/Yr: 30  
Reactive Organic Gases Tons/Yr: 8  
Carbon Monoxide Emissions Tons/Yr: 0  
NOX - Oxides of Nitrogen Tons/Yr: 0  
SOX - Oxides of Sulphur Tons/Yr: 0  
Particulate Matter Tons/Yr: 0  
Part. Matter 10 Micrometers and Smlr Tons/Yr:0

Name: KIRKHILL RUBBER CO  
Address: 300 E CYPRESS ST  
City,State,Zip: BREA, CA 92821  
Year: 1995  
County Code: 30  
Air Basin: SC  
Facility ID: 1744  
Air District Name: SC  
SIC Code: 3069  
Air District Name: SOUTH COAST AQMD  
Community Health Air Pollution Info System: Not reported  
Consolidated Emission Reporting Rule: Not reported  
Total Organic Hydrocarbon Gases Tons/Yr: 30  
Reactive Organic Gases Tons/Yr: 8  
Carbon Monoxide Emissions Tons/Yr: 0  
NOX - Oxides of Nitrogen Tons/Yr: 0  
SOX - Oxides of Sulphur Tons/Yr: 0  
Particulate Matter Tons/Yr: 0  
Part. Matter 10 Micrometers and Smlr Tons/Yr:0

Name: KIRKHILL RUBBER CO  
Address: 300 E CYPRESS ST  
City,State,Zip: BREA, CA 92821  
Year: 1996  
County Code: 30  
Air Basin: SC  
Facility ID: 1744  
Air District Name: SC  
SIC Code: 3069  
Air District Name: SOUTH COAST AQMD  
Community Health Air Pollution Info System: Not reported  
Consolidated Emission Reporting Rule: Not reported  
Total Organic Hydrocarbon Gases Tons/Yr: 17  
Reactive Organic Gases Tons/Yr: 12  
Carbon Monoxide Emissions Tons/Yr: 1  
NOX - Oxides of Nitrogen Tons/Yr: 2  
SOX - Oxides of Sulphur Tons/Yr: 0  
Particulate Matter Tons/Yr: 0  
Part. Matter 10 Micrometers and Smlr Tons/Yr:0

Map ID  
Direction  
Distance  
Elevation

MAP FINDINGS

Site

Database(s)

EDR ID Number  
EPA ID Number

**KIRKHILL RUBBER CO (Continued)**

**1006441714**

Name: KIRKHILL RUBBER CO  
Address: 300 E CYPRESS ST  
City,State,Zip: BREA, CA 92821  
Year: 1997  
County Code: 30  
Air Basin: SC  
Facility ID: 1744  
Air District Name: SC  
SIC Code: 3069  
Air District Name: SOUTH COAST AQMD  
Community Health Air Pollution Info System: Not reported  
Consolidated Emission Reporting Rule: Not reported  
Total Organic Hydrocarbon Gases Tons/Yr: 15  
Reactive Organic Gases Tons/Yr: 14  
Carbon Monoxide Emissions Tons/Yr: 1  
NOX - Oxides of Nitrogen Tons/Yr: 2  
SOX - Oxides of Sulphur Tons/Yr: 0  
Particulate Matter Tons/Yr: 0  
Part. Matter 10 Micrometers and Smlr Tons/Yr:0

Name: KIRKHILL RUBBER CO  
Address: 300 E CYPRESS ST  
City,State,Zip: BREA, CA 92821  
Year: 1998  
County Code: 30  
Air Basin: SC  
Facility ID: 1744  
Air District Name: SC  
SIC Code: 3069  
Air District Name: SOUTH COAST AQMD  
Community Health Air Pollution Info System: Not reported  
Consolidated Emission Reporting Rule: Not reported  
Total Organic Hydrocarbon Gases Tons/Yr: 15  
Reactive Organic Gases Tons/Yr: 14  
Carbon Monoxide Emissions Tons/Yr: 1  
NOX - Oxides of Nitrogen Tons/Yr: 2  
SOX - Oxides of Sulphur Tons/Yr: 0  
Particulate Matter Tons/Yr: 0  
Part. Matter 10 Micrometers and Smlr Tons/Yr:0

Name: KIRKHILL RUBBER CO  
Address: 300 E CYPRESS ST  
City,State,Zip: BREA, CA 92821  
Year: 1999  
County Code: 30  
Air Basin: SC  
Facility ID: 1744  
Air District Name: SC  
SIC Code: 3069  
Air District Name: SOUTH COAST AQMD  
Community Health Air Pollution Info System: Not reported  
Consolidated Emission Reporting Rule: Not reported  
Total Organic Hydrocarbon Gases Tons/Yr: 15  
Reactive Organic Gases Tons/Yr: 14  
Carbon Monoxide Emissions Tons/Yr: 1  
NOX - Oxides of Nitrogen Tons/Yr: 2  
SOX - Oxides of Sulphur Tons/Yr: 0

Map ID  
Direction  
Distance  
Elevation

MAP FINDINGS

Site

Database(s)

EDR ID Number  
EPA ID Number

**KIRKHILL RUBBER CO (Continued)**

**1006441714**

Particulate Matter Tons/Yr: 0  
Part. Matter 10 Micrometers and Smlr Tons/Yr:0

Name: KIRKHILL RUBBER CO  
Address: 300 E CYPRESS ST  
City,State,Zip: BREA, CA 92821  
Year: 2000  
County Code: 30  
Air Basin: SC  
Facility ID: 1744  
Air District Name: SC  
SIC Code: 3069  
Air District Name: SOUTH COAST AQMD  
Community Health Air Pollution Info System: Not reported  
Consolidated Emission Reporting Rule: Not reported  
Total Organic Hydrocarbon Gases Tons/Yr: 15  
Reactive Organic Gases Tons/Yr: 14  
Carbon Monoxide Emissions Tons/Yr: 1  
NOX - Oxides of Nitrogen Tons/Yr: 2  
SOX - Oxides of Sulphur Tons/Yr: 0  
Particulate Matter Tons/Yr: 0  
Part. Matter 10 Micrometers and Smlr Tons/Yr:0

Name: KIRKHILL RUBBER CO  
Address: 300 E CYPRESS ST  
City,State,Zip: BREA, CA 92821  
Year: 2002  
County Code: 30  
Air Basin: SC  
Facility ID: 1744  
Air District Name: SC  
SIC Code: 3053  
Air District Name: SOUTH COAST AQMD  
Community Health Air Pollution Info System: Not reported  
Consolidated Emission Reporting Rule: Not reported  
Total Organic Hydrocarbon Gases Tons/Yr: 17  
Reactive Organic Gases Tons/Yr: 16  
Carbon Monoxide Emissions Tons/Yr: 3  
NOX - Oxides of Nitrogen Tons/Yr: 2  
SOX - Oxides of Sulphur Tons/Yr: 0  
Particulate Matter Tons/Yr: 2  
Part. Matter 10 Micrometers and Smlr Tons/Yr:1

Name: KIRKHILL RUBBER CO  
Address: 300 E CYPRESS ST  
City,State,Zip: BREA, CA 92821  
Year: 2003  
County Code: 30  
Air Basin: SC  
Facility ID: 1744  
Air District Name: SC  
SIC Code: 3053  
Air District Name: SOUTH COAST AQMD  
Community Health Air Pollution Info System: Not reported  
Consolidated Emission Reporting Rule: Not reported  
Total Organic Hydrocarbon Gases Tons/Yr: 17  
Reactive Organic Gases Tons/Yr: 16

Map ID  
Direction  
Distance  
Elevation

MAP FINDINGS

Site

Database(s)

EDR ID Number  
EPA ID Number

**KIRKHILL RUBBER CO (Continued)**

**1006441714**

Carbon Monoxide Emissions Tons/Yr: 3  
NOX - Oxides of Nitrogen Tons/Yr: 2  
SOX - Oxides of Sulphur Tons/Yr: 0  
Particulate Matter Tons/Yr: 2  
Part. Matter 10 Micrometers and Smlr Tons/Yr:1

Name: KIRKHILL RUBBER CO  
Address: 300 E CYPRESS ST  
City,State,Zip: BREA, CA 92821  
Year: 2004  
County Code: 30  
Air Basin: SC  
Facility ID: 1744  
Air District Name: SC  
SIC Code: 3053  
Air District Name: SOUTH COAST AQMD  
Community Health Air Pollution Info System: Y  
Consolidated Emission Reporting Rule: Not reported  
Total Organic Hydrocarbon Gases Tons/Yr: 17.288307  
Reactive Organic Gases Tons/Yr: 15.94  
Carbon Monoxide Emissions Tons/Yr: 2.70892  
NOX - Oxides of Nitrogen Tons/Yr: 1.8733  
SOX - Oxides of Sulphur Tons/Yr: 0.023566  
Particulate Matter Tons/Yr: 2.40271  
Part. Matter 10 Micrometers and Smlr Tons/Yr:1.48

Name: KIRKHILL RUBBER CO  
Address: 300 E CYPRESS ST  
City,State,Zip: BREA, CA 92821  
Year: 2005  
County Code: 30  
Air Basin: SC  
Facility ID: 1744  
Air District Name: SC  
SIC Code: 3053  
Air District Name: SOUTH COAST AQMD  
Community Health Air Pollution Info System: Not reported  
Consolidated Emission Reporting Rule: Not reported  
Total Organic Hydrocarbon Gases Tons/Yr: 21.135205  
Reactive Organic Gases Tons/Yr: 18.718653627  
Carbon Monoxide Emissions Tons/Yr: 3.22771  
NOX - Oxides of Nitrogen Tons/Yr: 1.9161  
SOX - Oxides of Sulphur Tons/Yr: .02429  
Particulate Matter Tons/Yr: 1.614555  
Part. Matter 10 Micrometers and Smlr Tons/Yr:1.05552398

Name: KIRKHILL RUBBER CO  
Address: 300 E CYPRESS ST  
City,State,Zip: BREA, CA 92821  
Year: 2006  
County Code: 30  
Air Basin: SC  
Facility ID: 1744  
Air District Name: SC  
SIC Code: 3053  
Air District Name: SOUTH COAST AQMD  
Community Health Air Pollution Info System: Not reported

Map ID  
Direction  
Distance  
Elevation

MAP FINDINGS

Site

Database(s)

EDR ID Number  
EPA ID Number

**KIRKHILL RUBBER CO (Continued)**

**1006441714**

Consolidated Emission Reporting Rule: Not reported  
Total Organic Hydrocarbon Gases Tons/Yr: 15.45692355266134325  
Reactive Organic Gases Tons/Yr: 13.248  
Carbon Monoxide Emissions Tons/Yr: .501  
NOX - Oxides of Nitrogen Tons/Yr: 1.962  
SOX - Oxides of Sulphur Tons/Yr: .026  
Particulate Matter Tons/Yr: 2.609  
Part. Matter 10 Micrometers and Smlr Tons/Yr:1.794706

Name: KIRKHILL RUBBER CO  
Address: 300 E CYPRESS ST  
City,State,Zip: BREA, CA 93637  
Year: 2007  
County Code: 30  
Air Basin: SC  
Facility ID: 1744  
Air District Name: SC  
SIC Code: 3053  
Air District Name: SOUTH COAST AQMD  
Community Health Air Pollution Info System: Not reported  
Consolidated Emission Reporting Rule: Not reported  
Total Organic Hydrocarbon Gases Tons/Yr: 15.45623506980304130  
Reactive Organic Gases Tons/Yr: 13.248  
Carbon Monoxide Emissions Tons/Yr: .501  
NOX - Oxides of Nitrogen Tons/Yr: 1.962  
SOX - Oxides of Sulphur Tons/Yr: .026  
Particulate Matter Tons/Yr: 2.609  
Part. Matter 10 Micrometers and Smlr Tons/Yr:1.794706

Name: KIRKHILL - TA COMPANY  
Address: 300 E CYPRESS ST  
City,State,Zip: BREA, CA 92821  
Year: 2008  
County Code: 30  
Air Basin: SC  
Facility ID: 1744  
Air District Name: SC  
SIC Code: 3069  
Air District Name: SOUTH COAST AQMD  
Community Health Air Pollution Info System: Not reported  
Consolidated Emission Reporting Rule: Not reported  
Total Organic Hydrocarbon Gases Tons/Yr: 12.40196037039453481  
Reactive Organic Gases Tons/Yr: 11.075704771024  
Carbon Monoxide Emissions Tons/Yr: .7707034  
NOX - Oxides of Nitrogen Tons/Yr: 1.88448540303146207  
SOX - Oxides of Sulphur Tons/Yr: .0222467  
Particulate Matter Tons/Yr: 2.1065845060049  
Part. Matter 10 Micrometers and Smlr Tons/Yr:1.4500868030634126

Name: KIRKHILL RUBBER CO  
Address: 300 E CYPRESS ST  
City,State,Zip: BREA, CA 92621  
Year: 2009  
County Code: 30  
Air Basin: SC  
Facility ID: 1744  
Air District Name: SC

Map ID  
Direction  
Distance  
Elevation

MAP FINDINGS

Site

Database(s)

EDR ID Number  
EPA ID Number

**KIRKHILL RUBBER CO (Continued)**

**1006441714**

SIC Code: 3069  
Air District Name: SOUTH COAST AQMD  
Community Health Air Pollution Info System: Not reported  
Consolidated Emission Reporting Rule: Not reported  
Total Organic Hydrocarbon Gases Tons/Yr: 10.9636091281461  
Reactive Organic Gases Tons/Yr: 10.1738056  
Carbon Monoxide Emissions Tons/Yr: 0.3303380000000002  
NOX - Oxides of Nitrogen Tons/Yr: 1.793075  
SOX - Oxides of Sulphur Tons/Yr: 0.021845  
Particulate Matter Tons/Yr: 2.4766471000000001  
Part. Matter 10 Micrometers and Smlr Tons/Yr:1.7490595306000001

Name: KIRKHILL RUBBER CO  
Address: 300 E CYPRESS ST  
City,State,Zip: BREA, CA 92621  
Year: 2010  
County Code: 30  
Air Basin: SC  
Facility ID: 1744  
Air District Name: SC  
SIC Code: 3069  
Air District Name: SOUTH COAST AQMD  
Community Health Air Pollution Info System: Not reported  
Consolidated Emission Reporting Rule: Not reported  
Total Organic Hydrocarbon Gases Tons/Yr: 8.9013402211606607  
Reactive Organic Gases Tons/Yr: 8.5427199999999992  
Carbon Monoxide Emissions Tons/Yr: 1.5389299999999999  
NOX - Oxides of Nitrogen Tons/Yr: 1.9374899999999999  
SOX - Oxides of Sulphur Tons/Yr: 2.5329999999999998E-2  
Particulate Matter Tons/Yr: 1.1935500000000001  
Part. Matter 10 Micrometers and Smlr Tons/Yr:0.83898463999999995

Name: KIRKHILL RUBBER CO  
Address: 300 E CYPRESS ST  
City,State,Zip: BREA, CA 92621  
Year: 2011  
County Code: 30  
Air Basin: SC  
Facility ID: 1744  
Air District Name: SC  
SIC Code: 3069  
Air District Name: SOUTH COAST AQMD  
Community Health Air Pollution Info System: Not reported  
Consolidated Emission Reporting Rule: Not reported  
Total Organic Hydrocarbon Gases Tons/Yr: 12.119786725  
Reactive Organic Gases Tons/Yr: 11.71227  
Carbon Monoxide Emissions Tons/Yr: 0.38438  
NOX - Oxides of Nitrogen Tons/Yr: 1.99696  
SOX - Oxides of Sulphur Tons/Yr: 0.02537  
Particulate Matter Tons/Yr: 1.1171  
Part. Matter 10 Micrometers and Smlr Tons/Yr:0.79136782

Name: KIRKHILL - TA COMPANY  
Address: 300 E CYPRESS ST  
City,State,Zip: BREA, CA 92821  
Year: 2013  
County Code: 30

Map ID  
Direction  
Distance  
Elevation

MAP FINDINGS

Site

Database(s)

EDR ID Number  
EPA ID Number

**KIRKHILL RUBBER CO (Continued)**

**1006441714**

Air Basin: SC  
Facility ID: 1744  
Air District Name: SC  
SIC Code: 3069  
Air District Name: SOUTH COAST AQMD  
Community Health Air Pollution Info System: Not reported  
Consolidated Emission Reporting Rule: Not reported  
Total Organic Hydrocarbon Gases Tons/Yr: 12.687880364  
Reactive Organic Gases Tons/Yr: 12.30378  
Carbon Monoxide Emissions Tons/Yr: 0.43934  
NOX - Oxides of Nitrogen Tons/Yr: 1.80547  
SOX - Oxides of Sulphur Tons/Yr: 0.02246746  
Particulate Matter Tons/Yr: 1.08014  
Part. Matter 10 Micrometers and Smlr Tons/Yr:0.76454608

Name: KIRKHILL - TA COMPANY  
Address: 300 E CYPRESS ST  
City,State,Zip: BREA, CA 92821  
Year: 2014  
County Code: 30  
Air Basin: SC  
Facility ID: 1744  
Air District Name: SC  
SIC Code: 3069  
Air District Name: SOUTH COAST AQMD  
Community Health Air Pollution Info System: Not reported  
Consolidated Emission Reporting Rule: Not reported  
Total Organic Hydrocarbon Gases Tons/Yr: 23.615239984  
Reactive Organic Gases Tons/Yr: 13.34522  
Carbon Monoxide Emissions Tons/Yr: 0.48713  
NOX - Oxides of Nitrogen Tons/Yr: 1.97917  
SOX - Oxides of Sulphur Tons/Yr: 0.02307  
Particulate Matter Tons/Yr: 1.68674  
Part. Matter 10 Micrometers and Smlr Tons/Yr:1.38599242

Name: KIRKHILL RUBBER CO  
Address: 300 E CYPRESS ST  
City,State,Zip: BREA, CA 92821  
Year: 2015  
County Code: 30  
Air Basin: SC  
Facility ID: 1744  
Air District Name: SC  
SIC Code: 3069  
Air District Name: SOUTH COAST AQMD  
Community Health Air Pollution Info System: Not reported  
Consolidated Emission Reporting Rule: Not reported  
Total Organic Hydrocarbon Gases Tons/Yr: 37.431766423  
Reactive Organic Gases Tons/Yr: 25.752765437  
Carbon Monoxide Emissions Tons/Yr: 1.803298222  
NOX - Oxides of Nitrogen Tons/Yr: 2.15229398  
SOX - Oxides of Sulphur Tons/Yr: 0.024952976  
Particulate Matter Tons/Yr: 1.582476031  
Part. Matter 10 Micrometers and Smlr Tons/Yr:1.2963006894

Name: KIRKHILL - TA COMPANY  
Address: 300 E CYPRESS ST

Map ID  
Direction  
Distance  
Elevation

MAP FINDINGS

Site

Database(s)

EDR ID Number  
EPA ID Number

**KIRKHILL RUBBER CO (Continued)**

**1006441714**

City,State,Zip: BREA, CA 92821  
Year: 2016  
County Code: 30  
Air Basin: SC  
Facility ID: 1744  
Air District Name: SC  
SIC Code: 3069  
Air District Name: SOUTH COAST AQMD  
Community Health Air Pollution Info System: Not reported  
Consolidated Emission Reporting Rule: Not reported  
Total Organic Hydrocarbon Gases Tons/Yr: 30.118634464  
Reactive Organic Gases Tons/Yr: 16.3148027  
Carbon Monoxide Emissions Tons/Yr: 1.653002  
NOX - Oxides of Nitrogen Tons/Yr: 1.83267  
SOX - Oxides of Sulphur Tons/Yr: 0.0220841  
Particulate Matter Tons/Yr: 1.1786759  
Part. Matter 10 Micrometers and Smlr Tons/Yr:0.991615217

Name: KIRKHILL - TA COMPANY  
Address: 300 E CYPRESS ST  
City,State,Zip: BREA, CA 92821  
Year: 2017  
County Code: 30  
Air Basin: SC  
Facility ID: 1744  
Air District Name: SC  
SIC Code: 3069  
Air District Name: SOUTH COAST AQMD  
Community Health Air Pollution Info System: Not reported  
Consolidated Emission Reporting Rule: Not reported  
Total Organic Hydrocarbon Gases Tons/Yr: 24.856742809  
Reactive Organic Gases Tons/Yr: 13.3627582  
Carbon Monoxide Emissions Tons/Yr: 0.75149  
NOX - Oxides of Nitrogen Tons/Yr: 1.887602  
SOX - Oxides of Sulphur Tons/Yr: 0.0217285  
Particulate Matter Tons/Yr: 1.07290321  
Part. Matter 10 Micrometers and Smlr Tons/Yr:0.8966640614

Name: KIRKHILL INC  
Address: 300 E CYPRESS ST  
City,State,Zip: BREA, CA 92821  
Year: 2018  
County Code: 30  
Air Basin: SC  
Facility ID: 187823  
Air District Name: SC  
SIC Code: 2822  
Air District Name: SOUTH COAST AQMD  
Community Health Air Pollution Info System: Not reported  
Consolidated Emission Reporting Rule: Not reported  
Total Organic Hydrocarbon Gases Tons/Yr: 11.997581526  
Reactive Organic Gases Tons/Yr: 9.13911436  
Carbon Monoxide Emissions Tons/Yr: 0.84138909  
NOX - Oxides of Nitrogen Tons/Yr: 1.79631821  
SOX - Oxides of Sulphur Tons/Yr: 0.023067206  
Particulate Matter Tons/Yr: 0.540383774  
Part. Matter 10 Micrometers and Smlr Tons/Yr:0.42695030301



Map ID  
Direction  
Distance  
Elevation

MAP FINDINGS

Site

Database(s)

EDR ID Number  
EPA ID Number

**KIRKHILL RUBBER CO (Continued)**

**1006441714**

Name: KIRKHILL INC  
Address: 300 E CYPRESS ST  
City,State,Zip: BREA, CA 92821  
Year: 2019  
County Code: 30  
Air Basin: SC  
Facility ID: 187823  
Air District Name: SC  
SIC Code: 2822  
Air District Name: SOUTH COAST AQMD  
Community Health Air Pollution Info System: Not reported  
Consolidated Emission Reporting Rule: Not reported  
Total Organic Hydrocarbon Gases Tons/Yr: 8.7680861875  
Reactive Organic Gases Tons/Yr: 6.6781360545  
Carbon Monoxide Emissions Tons/Yr: 0.928561065  
NOX - Oxides of Nitrogen Tons/Yr: 1.94600797  
SOX - Oxides of Sulphur Tons/Yr: 0.0252079965  
Particulate Matter Tons/Yr: 0.51329466717  
Part. Matter 10 Micrometers and Smlr Tons/Yr:0.41541613574

Name: KIRKHILL INC  
Address: 300 E CYPRESS ST  
City,State,Zip: BREA, CA 92821  
Year: 2020  
County Code: 30  
Air Basin: SC  
Facility ID: 187823  
Air District Name: SC  
SIC Code: 2822  
Air District Name: SOUTH COAST AQMD  
Community Health Air Pollution Info System: Not reported  
Consolidated Emission Reporting Rule: Not reported  
Total Organic Hydrocarbon Gases Tons/Yr: 11.127069907  
Reactive Organic Gases Tons/Yr: 7.6261896  
Carbon Monoxide Emissions Tons/Yr: 0.622841  
NOX - Oxides of Nitrogen Tons/Yr: 1.56247  
SOX - Oxides of Sulphur Tons/Yr: 0.0189383  
Particulate Matter Tons/Yr: 0.34189414  
Part. Matter 10 Micrometers and Smlr Tons/Yr:0.2880760074

Name: KIRKHILL INC  
Address: 300 E CYPRESS ST  
City,State,Zip: BREA, CA 92821  
Year: 2021  
County Code: 30  
Air Basin: SC  
Facility ID: 187823  
Air District Name: SC  
SIC Code: 3728  
Air District Name: SOUTH COAST AQMD  
Community Health Air Pollution Info System: Not reported  
Consolidated Emission Reporting Rule: Not reported  
Total Organic Hydrocarbon Gases Tons/Yr: 11.059462598  
Reactive Organic Gases Tons/Yr: 7.479291782  
Carbon Monoxide Emissions Tons/Yr: 0.60635185  
NOX - Oxides of Nitrogen Tons/Yr: 1.466274516  
SOX - Oxides of Sulphur Tons/Yr: 0.017834674

Map ID  
Direction  
Distance  
Elevation

MAP FINDINGS

Site

Database(s)

EDR ID Number  
EPA ID Number

**KIRKHILL RUBBER CO (Continued)**

**1006441714**

Particulate Matter Tons/Yr: 0.289816855  
Part. Matter 10 Micrometers and Smllr Tons/Yr:0.25156849664

NPDES:

Name: KIRKHILL INC  
Address: 300 E CYPRESS ST  
City,State,Zip: BREA, CA 92821  
Facility Status: Active  
NPDES Number: CAS000001  
Region: 8  
Agency Number: 0  
Regulatory Measure ID: 497377  
Place ID: Not reported  
Order Number: 97-03-DWQ  
WDID: 8 30I027892  
Regulatory Measure Type: Enrollee  
Program Type: Industrial  
Adoption Date Of Regulatory Measure: Not reported  
Effective Date Of Regulatory Measure: 10/02/2018  
Termination Date Of Regulatory Measure: Not reported  
Expiration Date Of Regulatory Measure: Not reported  
Discharge Address: 300 East Cypress Street  
Discharge Name: Kirkhill Inc  
Discharge City: Brea  
Discharge State: California  
Discharge Zip: 92821  
Status: Not reported  
Status Date: Not reported  
Operator Name: Not reported  
Operator Address: Not reported  
Operator City: Not reported  
Operator State: Not reported  
Operator Zip: Not reported

Name: KIRKHILL INC  
Address: 300 E CYPRESS ST  
City,State,Zip: BREA, CA 92821  
Facility Status: Not reported  
NPDES Number: Not reported  
Region: Not reported  
Agency Number: Not reported  
Regulatory Measure ID: Not reported  
Place ID: Not reported  
Order Number: Not reported  
WDID: 8 30I016835  
Regulatory Measure Type: Industrial  
Program Type: Not reported  
Adoption Date Of Regulatory Measure: Not reported  
Effective Date Of Regulatory Measure: Not reported  
Termination Date Of Regulatory Measure: Not reported  
Expiration Date Of Regulatory Measure: Not reported  
Discharge Address: Not reported  
Discharge Name: Not reported  
Discharge City: Not reported  
Discharge State: Not reported  
Discharge Zip: Not reported  
Status: Terminated

Map ID  
Direction  
Distance  
Elevation

MAP FINDINGS

Site

Database(s)

EDR ID Number  
EPA ID Number

**KIRKHILL RUBBER CO (Continued)**

**1006441714**

Status Date: 11/26/2018  
Operator Name: Kirkhill TA Co  
Operator Address: 300 E Cypress St  
Operator City: Brea  
Operator State: California  
Operator Zip: 92821

NPDES as of 03/2018:  
NPDES Number: Not reported  
Status: Not reported  
Agency Number: Not reported  
Region: 8  
Regulatory Measure ID: 209086  
Order Number: Not reported  
Regulatory Measure Type: Industrial  
Place ID: Not reported  
WDID: 8 30I016835  
Program Type: Not reported  
Adoption Date Of Regulatory Measure: Not reported  
Effective Date Of Regulatory Measure: Not reported  
Expiration Date Of Regulatory Measure: Not reported  
Termination Date Of Regulatory Measure: Not reported  
Discharge Name: Not reported  
Discharge Address: Not reported  
Discharge City: Not reported  
Discharge State: Not reported  
Discharge Zip: Not reported  
Received Date: 05/09/2008  
Processed Date: 10/03/2001  
Status: Active  
Status Date: 10/03/2001  
Place Size: 20  
Place Size Unit: Acres  
Contact: James Stoll  
Contact Title: EHS Manager  
Contact Phone: 714-529-4901  
Contact Phone Ext: Not reported  
Contact Email: james.stoll@esterline.com  
Operator Name: Kirkhill TA Co  
Operator Address: 300 E Cypress St  
Operator City: Brea  
Operator State: California  
Operator Zip: 92821  
Operator Contact: Tony Kelsey  
Operator Contact Title: President  
Operator Contact Phone: 714-529-4901  
Operator Contact Phone Ext: Not reported  
Operator Contact Email: tony.kelsey@esterline.com  
Operator Type: Private Business  
Developer: Not reported  
Developer Address: Not reported  
Developer City: Not reported  
Developer State: California  
Developer Zip: Not reported  
Developer Contact: Not reported  
Developer Contact Title: Not reported  
Constype Linear Utility Ind: Not reported  
Emergency Phone: 714-529-4901

Map ID  
Direction  
Distance  
Elevation

MAP FINDINGS

Site

Database(s)

EDR ID Number  
EPA ID Number

**KIRKHILL RUBBER CO (Continued)**

**1006441714**

Emergency Phone Ext:	5801
Constype Above Ground Ind:	Not reported
Constype Below Ground Ind:	Not reported
Constype Cable Line Ind:	Not reported
Constype Comm Line Ind:	Not reported
Constype Commercial Ind:	Not reported
Constype Electrical Line Ind:	Not reported
Constype Gas Line Ind:	Not reported
Constype Industrial Ind:	Not reported
Constype Other Description:	Not reported
Constype Other Ind:	Not reported
Constype Recons Ind:	Not reported
Constype Residential Ind:	Not reported
Constype Transport Ind:	Not reported
Constype Utility Description:	Not reported
Constype Utility Ind:	Not reported
Constype Water Sewer Ind:	Not reported
Dir Discharge Uswater Ind:	N
Receiving Water Name:	Fullerton Creek
Certifier:	Michelle O'Neal
Certifier Title:	President
Certification Date:	06-JUL-17
Primary Sic:	3069-Fabricated Rubber Products, NEC
Secondary Sic:	3053-Gaskets, Packing, and Sealing Devices
Tertiary Sic:	Not reported
NPDES Number:	CAS000001
Status:	Active
Agency Number:	0
Region:	8
Regulatory Measure ID:	209086
Order Number:	97-03-DWQ
Regulatory Measure Type:	Enrollee
Place ID:	Not reported
WDID:	8 30I016835
Program Type:	Industrial
Adoption Date Of Regulatory Measure:	Not reported
Effective Date Of Regulatory Measure:	10/03/2001
Expiration Date Of Regulatory Measure:	Not reported
Termination Date Of Regulatory Measure:	Not reported
Discharge Name:	Kirkhill TA Co
Discharge Address:	300 E Cypress St
Discharge City:	Brea
Discharge State:	California
Discharge Zip:	92821
Received Date:	Not reported
Processed Date:	Not reported
Status:	Not reported
Status Date:	Not reported
Place Size:	Not reported
Place Size Unit:	Not reported
Contact:	Not reported
Contact Title:	Not reported
Contact Phone:	Not reported
Contact Phone Ext:	Not reported
Contact Email:	Not reported
Operator Name:	Not reported

Map ID  
Direction  
Distance  
Elevation

MAP FINDINGS

Site

Database(s)

EDR ID Number  
EPA ID Number

**KIRKHILL RUBBER CO (Continued)**

**1006441714**

Operator Address: Not reported  
Operator City: Not reported  
Operator State: Not reported  
Operator Zip: Not reported  
Operator Contact: Not reported  
Operator Contact Title: Not reported  
Operator Contact Phone: Not reported  
Operator Contact Phone Ext: Not reported  
Operator Contact Email: Not reported  
Operator Type: Not reported  
Developer: Not reported  
Developer Address: Not reported  
Developer City: Not reported  
Developer State: Not reported  
Developer Zip: Not reported  
Developer Contact: Not reported  
Developer Contact Title: Not reported  
Constype Linear Utility Ind: Not reported  
Emergency Phone: Not reported  
Emergency Phone Ext: Not reported  
Constype Above Ground Ind: Not reported  
Constype Below Ground Ind: Not reported  
Constype Cable Line Ind: Not reported  
Constype Comm Line Ind: Not reported  
Constype Commercial Ind: Not reported  
Constype Electrical Line Ind: Not reported  
Constype Gas Line Ind: Not reported  
Constype Industrial Ind: Not reported  
Constype Other Description: Not reported  
Constype Other Ind: Not reported  
Constype Recons Ind: Not reported  
Constype Residential Ind: Not reported  
Constype Transport Ind: Not reported  
Constype Utility Description: Not reported  
Constype Utility Ind: Not reported  
Constype Water Sewer Ind: Not reported  
Dir Discharge Uswater Ind: Not reported  
Receiving Water Name: Not reported  
Certifier: Not reported  
Certifier Title: Not reported  
Certification Date: Not reported  
Primary Sic: Not reported  
Secondary Sic: Not reported  
Tertiary Sic: Not reported

Name: KIRKHILL INC  
Address: 300 E CYPRESS ST  
City,State,Zip: BREA, CA 92821  
Facility Status: Not reported  
NPDES Number: Not reported  
Region: Not reported  
Agency Number: Not reported  
Regulatory Measure ID: Not reported  
Place ID: Not reported  
Order Number: Not reported  
WDID: 8 301027892

Map ID  
Direction  
Distance  
Elevation

MAP FINDINGS

Site

Database(s)

EDR ID Number  
EPA ID Number

**KIRKHILL RUBBER CO (Continued)**

**1006441714**

Regulatory Measure Type: Industrial  
Program Type: Not reported  
Adoption Date Of Regulatory Measure: Not reported  
Effective Date Of Regulatory Measure: Not reported  
Termination Date Of Regulatory Measure: Not reported  
Expiration Date Of Regulatory Measure: Not reported  
Discharge Address: Not reported  
Discharge Name: Not reported  
Discharge City: Not reported  
Discharge State: Not reported  
Discharge Zip: Not reported  
Status: Active  
Status Date: 10/02/2018  
Operator Name: Kirkhill Inc  
Operator Address: 300 East Cypress Street  
Operator City: Brea  
Operator State: California  
Operator Zip: 92821

**CIWQS:**

Name: KIRKHILL INC  
Address: 300 E CYPRESS ST  
City,State,Zip: BREA, CA 92821  
Agency: Kirkhill Inc  
Agency Address: 300 East Cypress Street, Brea, CA 92821  
Place/Project Type: Industrial - Gaskets, Packing, and Sealing Devices  
SIC/NAICS: 3053(+)  
Region: 8  
Program: INDSTW  
Regulatory Measure Status: Active  
Regulatory Measure Type: Storm water industrial  
Order Number: 2014-0057-DWQ  
WDID: 8 30I027892  
NPDES Number: CAS000001  
Adoption Date: Not reported  
Effective Date: 10/02/2018  
Termination Date: Not reported  
Expiration/Review Date: Not reported  
Design Flow: Not reported  
Major/Minor: Not reported  
Complexity: Not reported  
TTWQ: Not reported  
Enforcement Actions within 5 years: 2  
Violations within 5 years: 1  
Latitude: 33.92292  
Longitude: -117.89514

Name: KIRKHILL INC  
Address: 300 E CYPRESS ST  
City,State,Zip: BREA, CA 92821  
Agency: Kirkhill TA Co  
Agency Address: 300 E Cypress St, Brea, CA 92821  
Place/Project Type: Industrial - Fabricated Rubber Products, NEC  
SIC/NAICS: 3069(+)  
Region: 8  
Program: INDSTW  
Regulatory Measure Status: Terminated

Map ID  
Direction  
Distance  
Elevation

MAP FINDINGS

Site

Database(s)

EDR ID Number  
EPA ID Number

**KIRKHILL RUBBER CO (Continued)**

**1006441714**

Regulatory Measure Type: Storm water industrial  
Order Number: 2014-0057-DWQ  
WDID: 8 30I016835  
NPDES Number: CAS000001  
Adoption Date: Not reported  
Effective Date: 10/03/2001  
Termination Date: 11/06/2018  
Expiration/Review Date: Not reported  
Design Flow: Not reported  
Major/Minor: Not reported  
Complexity: Not reported  
TTWQ: Not reported  
Enforcement Actions within 5 years: 0  
Violations within 5 years: 0  
Latitude: 33.92292  
Longitude: -117.89514

**CERS:**

Name: KIRKHILL INC.  
Address: 300 E CYPRESS ST  
City,State,Zip: BREA, CA 92621  
Site ID: 128032  
CERS ID: 92621KRKHL300EC  
CERS Description: Toxic Release Inventory

**Affiliation:**

Affiliation Type Desc: Parent Company  
Entity Name: TRANSDIGM INC  
Entity Title: Not reported  
Affiliation Address: Not reported  
Affiliation City: Not reported  
Affiliation State: Not reported  
Affiliation Country: Not reported  
Affiliation Zip: 92821  
Affiliation Phone: ,

Affiliation Type Desc: Company Official  
Entity Name: Phu Nguyen  
Entity Title: EH&S Manager  
Affiliation Address: Not reported  
Affiliation City: Not reported  
Affiliation State: Not reported  
Affiliation Country: Not reported  
Affiliation Zip: 92821  
Affiliation Phone: ,

Affiliation Type Desc: Public Contact  
Entity Name: PHU NGUYEN  
Entity Title: Not reported  
Affiliation Address: Not reported  
Affiliation City: Not reported  
Affiliation State: Not reported  
Affiliation Country: Not reported  
Affiliation Zip: 92821  
Affiliation Phone: 7145294901,

Affiliation Type Desc: Technical Contact

Map ID  
 Direction  
 Distance  
 Elevation

MAP FINDINGS

Site

Database(s)

EDR ID Number  
 EPA ID Number

**KIRKHILL RUBBER CO (Continued)**

1006441714

Entity Name: PHU NGUYEN  
 Entity Title: Not reported  
 Affiliation Address: Not reported  
 Affiliation City: Not reported  
 Affiliation State: Not reported  
 Affiliation Country: Not reported  
 Affiliation Zip: 92821  
 Affiliation Phone: 7145294901,

Name: KIRKHILL INC  
 Address: 300 E CYPRESS ST  
 City,State,Zip: BREA, CA 92821  
 Site ID: 535071  
 CERS ID: 863931  
 CERS Description: Industrial Facility Storm Water

Affiliation:  
 Affiliation Type Desc: Owner/Operator  
 Entity Name: Kirkhill Inc  
 Entity Title: Operator  
 Affiliation Address: 300 East Cypress Street  
 Affiliation City: Brea  
 Affiliation State: CA  
 Affiliation Country: Not reported  
 Affiliation Zip: 92821  
 Affiliation Phone: ,

**N78**  
**ESE**  
**1/8-1/4**  
**0.186 mi.**  
**981 ft.**

**KIRKHILL RUBBER COMPANY**  
**300 E CYPRESS ST**  
**BREA, CA 92821**  
**Site 3 of 9 in cluster N**

**CPS-SLIC** 1007283494  
**UST** N/A  
**SWEEPS UST**  
**FTTS**  
**HIST FTTS**  
**Cortese**  
**CERS**

**Relative:**  
**Lower**

**Actual:**  
**383 ft.**

CPS-SLIC:  
 Name: KIRKHILL RUBBER COMPANY  
 Address: 300 E CYPRESS ST  
 City,State,Zip: BREA, CA 92621  
 Region: STATE  
**Facility Status: Completed - Case Closed**  
 Status Date: 03/23/1998  
 Global Id: T10000018008  
 Lead Agency: ORANGE COUNTY LOP  
 Lead Agency Case Number: 88IC081  
 Latitude: 33.9229561  
 Longitude: -117.893409  
 Case Type: Cleanup Program Site  
 Case Worker: Not reported  
 Local Agency: ORANGE COUNTY LOP  
 RB Case Number: Not reported  
 File Location: All Files are on GeoTracker or in the Local Agency Warehouse  
 Potential Media Affected: Not reported  
 Potential Contaminants of Concern: Not reported  
 EPA Region: 9  
 Coordinate Source: Not reported



Map ID  
Direction  
Distance  
Elevation

MAP FINDINGS

Site

Database(s)

EDR ID Number  
EPA ID Number

**KIRKHILL RUBBER COMPANY (Continued)**

**1007283494**

Cuf Case:	NO
Quantity Released Gallons:	Not reported
Begin Date:	03/23/1998
Leak Reported Date:	Not reported
How Discovered:	Not reported
How Discovered Description:	Not reported
Discharge Source:	Not reported
Discharge Cause:	Not reported
Stop Method:	Not reported
Stop Description:	Not reported
No Further Action Date:	03/23/1998
CA Water Watershed Name:	Not reported
Dwr Groundwater Subbasin Name:	Not reported
Disadvantaged Community:	Not reported
CA Enviroscreen 3 Score:	Not reported
CA Enviroscreen 4 Score:	Not reported
Military DOD Site:	No
Facility Project Subtype:	Not reported
RWQCB Region:	Not reported
Site History:	Please refer to recent Site Documents or Monitoring Reports for site history. Orange County is not responsible for the accuracy of any professional interpretations provided in reports submitted by consultants for the responsible party.

[Click here to access the California GeoTracker records for this facility:](#)

**UST:**

Name:	KIRKHILL RUBBER COMPANY
Address:	300 E CYPRESS ST
City,State,Zip:	BREA, CA 92821
Facility ID:	472
Permitting Agency:	ORANGE COUNTY
CERSID:	Not reported
Latitude:	33.924318
Longitude:	-117.892115
Owner type:	Not reported
Facility type:	Not reported
Num of inuse ust:	Not reported
Num of closed ust:	Not reported
Num of oos ust:	Not reported
Epa region:	Not reported
Tribal lands:	Not reported
Tank owner name:	Not reported
Tank owner mailing address:	Not reported
Tank owner mailing city:	Not reported
Tank owner mailing zip:	Not reported
Tank owner mailing state:	Not reported
Tank operator name:	Not reported
Tank operator mailing address:	Not reported
Tank operator mailing city:	Not reported
Tank operator mailing zip:	Not reported
Tank operator mailing state:	Not reported
Tankidnumber:	Not reported
Tank status:	Not reported
Tank configuration:	Not reported
Tank closure date:	Not reported
Tank installation date:	Not reported

Map ID  
Direction  
Distance  
Elevation

MAP FINDINGS

Site

Database(s)

EDR ID Number  
EPA ID Number

**KIRKHILL RUBBER COMPANY (Continued)**

1007283494

Tank num of compartments: Not reported  
Tank contents: Not reported  
Tank capacity gallons: Not reported  
Tank type: Not reported  
Tank pc construction: Not reported  
Tank pwpiping construction: Not reported  
Tank piping type: Not reported  
Tank piping construction: Not reported  
Tank sacrificial anode: Not reported  
Tank cp impressed current: Not reported  
Tank cp shutoff: Not reported  
Tank alarms: Not reported  
Tank ball float: Not reported  
Tank spill bucket: Not reported

**SWEEPS UST:**

Name: KIRKHILL RUBBER COMPANY  
Address: 300 E CYPRESS ST  
City: BREA  
Status: Active  
Comp Number: 472  
Number: 9  
Board Of Equalization: 44-015757  
Referral Date: 09-30-92  
Action Date: 09-15-92  
Created Date: 02-29-88  
Owner Tank Id: Not reported  
SWRCB Tank Id: 30-000-000472-000016  
Tank Status: A  
Capacity: 8000  
Active Date: Not reported  
Tank Use: UNKNOWN  
STG: P  
Content: Not reported  
Number Of Tanks: 3

Name: KIRKHILL RUBBER COMPANY  
Address: 300 E CYPRESS ST  
City: BREA  
Status: Active  
Comp Number: 472  
Number: 9  
Board Of Equalization: 44-015757  
Referral Date: 09-30-92  
Action Date: 09-15-92  
Created Date: 02-29-88  
Owner Tank Id: Not reported  
SWRCB Tank Id: 30-000-000472-000018  
Tank Status: A  
Capacity: 8000  
Active Date: Not reported  
Tank Use: M.V. FUEL  
STG: P  
Content: OTHER  
Number Of Tanks: Not reported

Name: KIRKHILL RUBBER COMPANY

Map ID  
Direction  
Distance  
Elevation

MAP FINDINGS

Site

Database(s)

EDR ID Number  
EPA ID Number

**KIRKHILL RUBBER COMPANY (Continued)**

**1007283494**

Address: 300 E CYPRESS ST  
City: BREA  
Status: Active  
Comp Number: 472  
Number: 9  
Board Of Equalization: 44-015757  
Referral Date: 09-30-92  
Action Date: 09-15-92  
Created Date: 02-29-88  
Owner Tank Id: Not reported  
SWRCB Tank Id: 30-000-000472-000019  
Tank Status: A  
Capacity: 20000  
Active Date: Not reported  
Tank Use: M.V. FUEL  
STG: P  
Content: OTHER  
Number Of Tanks: Not reported

Name: KIRKHILL RUBBER COMPANY  
Address: 300 E CYPRESS ST  
City: BREA  
Status: Not reported  
Comp Number: 472  
Number: Not reported  
Board Of Equalization: 44-015757  
Referral Date: Not reported  
Action Date: Not reported  
Created Date: Not reported  
Owner Tank Id: Not reported  
SWRCB Tank Id: 30-000-000472-000012  
Tank Status: Not reported  
Capacity: 5000  
Active Date: Not reported  
Tank Use: UNKNOWN  
STG: PRODUCT  
Content: Not reported  
Number Of Tanks: 5

Name: KIRKHILL RUBBER COMPANY  
Address: 300 E CYPRESS ST  
City: BREA  
Status: Not reported  
Comp Number: 472  
Number: Not reported  
Board Of Equalization: 44-015757  
Referral Date: Not reported  
Action Date: Not reported  
Created Date: Not reported  
Owner Tank Id: Not reported  
SWRCB Tank Id: 30-000-000472-000015  
Tank Status: Not reported  
Capacity: 20000  
Active Date: Not reported  
Tank Use: UNKNOWN  
STG: PRODUCT  
Content: Not reported

Map ID  
Direction  
Distance  
Elevation

MAP FINDINGS

Site

Database(s)

EDR ID Number  
EPA ID Number

**KIRKHILL RUBBER COMPANY (Continued)**

**1007283494**

Number Of Tanks: Not reported  
  
Name: KIRKHILL RUBBER COMPANY  
Address: 300 E CYPRESS ST  
City: BREA  
Status: Not reported  
Comp Number: 472  
Number: Not reported  
Board Of Equalization: 44-015757  
Referral Date: Not reported  
Action Date: Not reported  
Created Date: Not reported  
Owner Tank Id: Not reported  
SWRCB Tank Id: 30-000-000472-000017  
Tank Status: Not reported  
Capacity: 8000  
Active Date: Not reported  
Tank Use: UNKNOWN  
STG: PRODUCT  
Content: Not reported  
Number Of Tanks: Not reported

Name: KIRKHILL RUBBER COMPANY  
Address: 300 E CYPRESS ST  
City: BREA  
Status: Not reported  
Comp Number: 472  
Number: Not reported  
Board Of Equalization: 44-015757  
Referral Date: Not reported  
Action Date: Not reported  
Created Date: Not reported  
Owner Tank Id: Not reported  
SWRCB Tank Id: 30-000-000472-000020  
Tank Status: Not reported  
Capacity: 1000  
Active Date: Not reported  
Tank Use: UNKNOWN  
STG: PRODUCT  
Content: Not reported  
Number Of Tanks: Not reported

Name: KIRKHILL RUBBER COMPANY  
Address: 300 E CYPRESS ST  
City: BREA  
Status: Not reported  
Comp Number: 472  
Number: Not reported  
Board Of Equalization: 44-015757  
Referral Date: Not reported  
Action Date: Not reported  
Created Date: Not reported  
Owner Tank Id: Not reported  
SWRCB Tank Id: 30-000-000472-000021  
Tank Status: Not reported  
Capacity: 1000  
Active Date: Not reported

Map ID  
Direction  
Distance  
Elevation

MAP FINDINGS

Site

Database(s)

EDR ID Number  
EPA ID Number

**KIRKHILL RUBBER COMPANY (Continued)**

**1007283494**

Tank Use: UNKNOWN  
STG: PRODUCT  
Content: Not reported  
Number Of Tanks: Not reported

**FTTS INSP:**

Inspection Number: 19900604MO-01 1  
Region: 07  
Inspection Date: 06/04/90  
Inspector: STEINER  
Violation occurred: No  
Investigation Type: Specific Product Review  
Investigation Reason: Neutral Scheme, Region  
Legislation Code: FIFRA  
Facility Function: Producer

**HIST FTTS INSP:**

Inspection Number: 19900604MO-01 1  
Region: 07  
Inspection Date: Not reported  
Inspector: STEINER  
Violation occurred: No  
Investigation Type: Specific Product Review  
Investigation Reason: Neutral Scheme, Region  
Legislation Code: FIFRA  
Facility Function: Producer

**CORTESE:**

Name: KIRKHILL RUBBER COMPANY  
Address: 300 E CYPRESS ST  
City,State,Zip: BREA, CA 92621  
Region: CORTESE  
Envirostor Id: Not reported  
Global ID: T0605900667  
Site/Facility Type: LUST CLEANUP SITE  
Cleanup Status: COMPLETED - CASE CLOSED  
Status Date: Not reported  
Site Code: Not reported  
Latitude: Not reported  
Longitude: Not reported  
Owner: Not reported  
Enf Type: Not reported  
Swat R: Not reported  
Flag: active  
Order No: Not reported  
Waste Discharge System No: Not reported  
Effective Date: Not reported  
Region 2: Not reported  
WID Id: Not reported  
Solid Waste Id No: Not reported  
Waste Management Uit Name: Not reported  
File Name: Active Open

Map ID  
Direction  
Distance  
Elevation

MAP FINDINGS

Site

Database(s)

EDR ID Number  
EPA ID Number

**KIRKHILL RUBBER COMPANY (Continued)**

**1007283494**

**CERS:**

Name: KIRKHILL RUBBER COMPANY  
Address: 300 E CYPRESS ST  
City,State,Zip: BREA, CA 92621  
Site ID: 663503  
CERS ID: T10000018008  
CERS Description: Cleanup Program Site

**Affiliation:**

Affiliation Type Desc: Regional Board Caseworker  
Entity Name: MIGUEL OVIEDO - SANTA ANA RWQCB (REGION 8)  
Entity Title: Not reported  
Affiliation Address: 3737 Main Street, Suite 500  
Affiliation City: RIVERSIDE  
Affiliation State: CA  
Affiliation Country: Not reported  
Affiliation Zip: Not reported  
Affiliation Phone: 9517823238,

Affiliation Type Desc: Local Agency Caseworker  
Entity Name: IC SUPERVISOR - ORANGE COUNTY LOP  
Entity Title: Not reported  
Affiliation Address: 1241 E. DYER RD., SUITE 120  
Affiliation City: SANTA ANA  
Affiliation State: CA  
Affiliation Country: Not reported  
Affiliation Zip: Not reported  
Affiliation Phone: ,

Affiliation Type Desc: Local Agency Caseworker  
Entity Name: TAMARA ESCOBEDO - ORANGE COUNTY LOP  
Entity Title: Not reported  
Affiliation Address: 1241 EAST DYER ROAD SUITE 120  
Affiliation City: SANTA ANA  
Affiliation State: CA  
Affiliation Country: Not reported  
Affiliation Zip: Not reported  
Affiliation Phone: 7144336251,

Name: KIRKHILL RUBBER COMPANY  
Address: 300 E CYPRESS ST  
City,State,Zip: BREA, CA 92621  
Site ID: 663503  
CERS ID: T0605900667  
CERS Description: Leaking Underground Storage Tank Cleanup Site

**Affiliation:**

Affiliation Type Desc: Regional Board Caseworker  
Entity Name: MIGUEL OVIEDO - SANTA ANA RWQCB (REGION 8)  
Entity Title: Not reported  
Affiliation Address: 3737 Main Street, Suite 500  
Affiliation City: RIVERSIDE  
Affiliation State: CA  
Affiliation Country: Not reported  
Affiliation Zip: Not reported  
Affiliation Phone: 9517823238,

Map ID  
 Direction  
 Distance  
 Elevation

MAP FINDINGS

Site

Database(s)

EDR ID Number  
 EPA ID Number

**KIRKHILL RUBBER COMPANY (Continued)**

**1007283494**

Affiliation Type Desc:	Local Agency Caseworker
Entity Name:	IC SUPERVISOR - ORANGE COUNTY LOP
Entity Title:	Not reported
Affiliation Address:	1241 E. DYER RD., SUITE 120
Affiliation City:	SANTA ANA
Affiliation State:	CA
Affiliation Country:	Not reported
Affiliation Zip:	Not reported
Affiliation Phone:	,
Affiliation Type Desc:	Local Agency Caseworker
Entity Name:	TAMARA ESCOBEDO - ORANGE COUNTY LOP
Entity Title:	Not reported
Affiliation Address:	1241 EAST DYER ROAD SUITE 120
Affiliation City:	SANTA ANA
Affiliation State:	CA
Affiliation Country:	Not reported
Affiliation Zip:	Not reported
Affiliation Phone:	7144336251,

**N79**  
**ESE**  
**1/8-1/4**  
**0.186 mi.**  
**981 ft.**  
  
**Relative:**  
**Lower**  
  
**Actual:**  
**383 ft.**

**KIRKHILL RUBBER CO**  
**300 E CYPRESS AVE**  
**BREA, CA 92622**  
  
**Site 4 of 9 in cluster N**

**RCRA-LQG** **1000270391**  
**LUST** **CAD981449614**  
**HIST UST**  
**CA FID UST**  
**CHMIRS**  
**Orange Co. Industrial Site**  
**Cortese**  
**CERS**

RCRA Listings:	
Date Form Received by Agency:	20220204
Handler Name:	Kirkhill Rubber Co
Handler Address:	E CYPRESS AVE
Handler City,State,Zip:	BREA, CA 92622-0000
EPA ID:	CAD981449614
Contact Name:	PHU NGUYEN
Contact Address:	E CYPRESS AVE
Contact City,State,Zip:	BREA, CA 92622-0000
Contact Telephone:	714-529-4901 x5849
Contact Fax:	Not reported
Contact Email:	PNGUYEN@KIRKHILL.COM
Contact Title:	EH&S MANAGER
EPA Region:	09
Land Type:	Private
Federal Waste Generator Description:	Large Quantity Generator
Non-Notifier:	Not reported
Biennial Report Cycle:	2021
Accessibility:	Not reported
Active Site Indicator:	Handler Activities
State District Owner:	Not reported
State District:	Not reported
Mailing Address:	E CYPRESS AVE
Mailing City,State,Zip:	BREA, CA 92622-0000
Owner Name:	Kirkhill-Ta Co.
Owner Type:	Private
Operator Name:	Kirkhill Rubber Co.
Operator Type:	Private

Map ID  
 Direction  
 Distance  
 Elevation

MAP FINDINGS

Site

Database(s)

EDR ID Number  
 EPA ID Number

**KIRKHILL RUBBER CO (Continued)**

**1000270391**

Short-Term Generator Activity:	No
Importer Activity:	No
Mixed Waste Generator:	No
Transporter Activity:	No
Transfer Facility Activity:	No
Recycler Activity with Storage:	No
Small Quantity On-Site Burner Exemption:	No
Smelting Melting and Refining Furnace Exemption:	No
Underground Injection Control:	No
Off-Site Waste Receipt:	No
Universal Waste Indicator:	No
Universal Waste Destination Facility:	No
Federal Universal Waste:	No
Active Site State-Reg Handler:	---
Federal Facility Indicator:	Not reported
Hazardous Secondary Material Indicator:	N
Sub-Part K Indicator:	Not reported
2018 GPRA Permit Baseline:	Not on the Baseline
2018 GPRA Renewals Baseline:	Not on the Baseline
202 GPRA Corrective Action Baseline:	No
Subject to Corrective Action Universe:	No
Non-TSDFs Where RCRA CA has Been Imposed Universe:	No
Corrective Action Priority Ranking:	No NCAPS ranking
Environmental Control Indicator:	No
Institutional Control Indicator:	No
Human Exposure Controls Indicator:	N/A
Groundwater Controls Indicator:	N/A
Significant Non-Complier Universe:	No
Unaddressed Significant Non-Complier Universe:	Yes
Addressed Significant Non-Complier Universe:	No
Significant Non-Complier With a Compliance Schedule Universe:	Yes
Financial Assurance Required:	Not reported
Handler Date of Last Change:	20220609
Recognized Trader-Importer:	No
Recognized Trader-Exporter:	No
Importer of Spent Lead Acid Batteries:	No
Exporter of Spent Lead Acid Batteries:	No
Recycler Activity Without Storage:	No
Manifest Broker:	No
Sub-Part P Indicator:	No

Biennial: List of Years

Year: 2021

Click Here for Biennial Reporting System Data:  
 Year: 2019

Click Here for Biennial Reporting System Data:  
 Year: 2017

Click Here for Biennial Reporting System Data:  
 Year: 2015

Click Here for Biennial Reporting System Data:  
 Year: 2013



Map ID  
Direction  
Distance  
Elevation

MAP FINDINGS

Site

Database(s)

EDR ID Number  
EPA ID Number

**KIRKHILL RUBBER CO (Continued)**

**1000270391**

[Click Here for Biennial Reporting System Data:](#)

Year: 2011

[Click Here for Biennial Reporting System Data:](#)

Year: 2009

[Click Here for Biennial Reporting System Data:](#)

Year: 2007

[Click Here for Biennial Reporting System Data:](#)

Year: 2005

[Click Here for Biennial Reporting System Data:](#)

**Hazardous Waste Summary:**

Waste Code: D001  
Waste Description: Ignitable Waste

Waste Code: D002  
Waste Description: Corrosive Waste

Waste Code: D003  
Waste Description: Reactive Waste

Waste Code: D006  
Waste Description: Cadmium

Waste Code: D007  
Waste Description: Chromium

Waste Code: D008  
Waste Description: Lead

Waste Code: D009  
Waste Description: Mercury

Waste Code: D022  
Waste Description: Chloroform

Waste Code: D035  
Waste Description: Methyl Ethyl Ketone

Waste Code: F001  
Waste Description: The Following Spent Halogenated Solvents Used In Degreasing: Tetrachloroethylene, Trichlorethylene, Methylene Chloride, 1,1,1-Trichloroethane, Carbon Tetrachloride And Chlorinated Fluorocarbons; All Spent Solvent Mixtures/Blends Used In Degreasing Containing, Before Use, A Total Of Ten Percent Or More (By Volume) Of One Or More Of The Above Halogenated Solvents Or Those Solvents Listed In F002, F004, And F005; And Still Bottoms From The Recovery Of These Spent Solvents And Spent Solvent Mixtures.

Waste Code: F003  
Waste Description: The Following Spent Nonhalogenated Solvents: Xylene, Acetone, Ethyl Acetate, Ethyl Benzene, Ethyl Ether, Methyl Isobutyl Ketone, N-Butyl Alcohol, Cyclohexanone, And Methanol; All Spent Solvent

Map ID  
Direction  
Distance  
Elevation

MAP FINDINGS

Site

Database(s)

EDR ID Number  
EPA ID Number

**KIRKHILL RUBBER CO (Continued)**

**1000270391**

Mixtures/Blends Containing, Before Use, Only The Above Spent Nonhalogenated Solvents; And All Spent Solvent Mixtures/Blends Containing, Before Use, One Or More Of The Above Nonhalogenated Solvents, And A Total Of Ten Percent Or More (By Volume) Of One Or More Of Those Solvents Listed In F001, F002, F004, And F005; And Still Bottoms From The Recovery Of These Spent Solvents And Spent Solvent Mixtures.

Waste Code: F005  
Waste Description: The Following Spent Nonhalogenated Solvents: Toluene, Methyl Ethyl Ketone, Carbon Disulfide, Isobutanol, Pyridine, Benzene, 2-Ethoxyethanol, And 2-Nitropropane; All Spent Solvent Mixtures/Blends Containing, Before Use, A Total Of Ten Percent Or More (By Volume) Of One Or More Of The Above Nonhalogenated Solvents Or Those Solvents Listed In F001, F002, Or F004; And Still Bottoms From The Recovery Of These Spent Solvents And Spent Solvent Mixtures.

Handler - Owner Operator:

Owner/Operator Indicator: Owner  
Owner/Operator Name: ESTERLINE  
Legal Status: Private  
Date Became Current: 19980901  
Date Ended Current: Not reported  
Owner/Operator Address: 500 08TH AVENUE NE, SUITE 1500  
Owner/Operator City,State,Zip: BELLEVUE, WA 98004  
Owner/Operator Telephone: 714-529-4901  
Owner/Operator Telephone Ext: Not reported  
Owner/Operator Fax: Not reported  
Owner/Operator Email: Not reported

Owner/Operator Indicator: Owner  
Owner/Operator Name: ESTERLINE CORP.  
Legal Status: Private  
Date Became Current: 19980901  
Date Ended Current: Not reported  
Owner/Operator Address: 500 108TH AVE N. E.  
Owner/Operator City,State,Zip: BELLEVUE, WA 98004  
Owner/Operator Telephone: 714-529-4901  
Owner/Operator Telephone Ext: 5801  
Owner/Operator Fax: Not reported  
Owner/Operator Email: Not reported

Owner/Operator Indicator: Owner  
Owner/Operator Name: ESTERLINE CORP  
Legal Status: Private  
Date Became Current: 19980901  
Date Ended Current: Not reported  
Owner/Operator Address: 500 108TH AVE N. E.  
Owner/Operator City,State,Zip: BELLEVUE, WA 98004  
Owner/Operator Telephone: 425-453-9400  
Owner/Operator Telephone Ext: Not reported  
Owner/Operator Fax: Not reported  
Owner/Operator Email: Not reported

Owner/Operator Indicator: Owner  
Owner/Operator Name: KIRKHILL-TA CO.  
Legal Status: Private

Map ID  
Direction  
Distance  
Elevation

MAP FINDINGS

Site

Database(s)

EDR ID Number  
EPA ID Number

**KIRKHILL RUBBER CO (Continued)**

**1000270391**

Date Became Current: 19980101  
Date Ended Current: Not reported  
Owner/Operator Address: 300 E CYPRESS AVE  
Owner/Operator City,State,Zip: BREA, CA 92622-0000  
Owner/Operator Telephone: 714-529-4901  
Owner/Operator Telephone Ext: 5849  
Owner/Operator Fax: Not reported  
Owner/Operator Email: PHU.NGUYEN@ESTERLINE.COM

Owner/Operator Indicator: Operator  
Owner/Operator Name: MIKE JOHNSON  
Legal Status: Private  
Date Became Current: 20111101  
Date Ended Current: Not reported  
Owner/Operator Address: 300 E. CYPRESS STREET  
Owner/Operator City,State,Zip: BREA, CA 92821  
Owner/Operator Telephone: 714-529-4901  
Owner/Operator Telephone Ext: Not reported  
Owner/Operator Fax: Not reported  
Owner/Operator Email: Not reported

Owner/Operator Indicator: Owner  
Owner/Operator Name: KIRKHILL-TA CO.  
Legal Status: Private  
Date Became Current: 19980101  
Date Ended Current: Not reported  
Owner/Operator Address: 300 E CYPRESS AVE  
Owner/Operator City,State,Zip: BREA, CA 92622-0000  
Owner/Operator Telephone: 714-529-4901  
Owner/Operator Telephone Ext: 5849  
Owner/Operator Fax: Not reported  
Owner/Operator Email: PHU.NGUYEN@ESTERLINE.COM

Owner/Operator Indicator: Operator  
Owner/Operator Name: KIRKHILL RUBBER CO.  
Legal Status: Private  
Date Became Current: 19980101  
Date Ended Current: Not reported  
Owner/Operator Address: 300 E CYPRESS AVE  
Owner/Operator City,State,Zip: BREA, CA 92622-0000  
Owner/Operator Telephone: 714-529-4901  
Owner/Operator Telephone Ext: 5849  
Owner/Operator Fax: Not reported  
Owner/Operator Email: PHU.NGUYEN@ESTERLINE.COM

Owner/Operator Indicator: Owner  
Owner/Operator Name: ESTERLINE  
Legal Status: Private  
Date Became Current: 19980812  
Date Ended Current: Not reported  
Owner/Operator Address: 500 108TH AVE NE, STE 1500  
Owner/Operator City,State,Zip: BELLEVUE, WA 98004  
Owner/Operator Telephone: Not reported  
Owner/Operator Telephone Ext: Not reported  
Owner/Operator Fax: Not reported  
Owner/Operator Email: Not reported

Map ID  
Direction  
Distance  
Elevation

MAP FINDINGS

Site

Database(s)

EDR ID Number  
EPA ID Number

**KIRKHILL RUBBER CO (Continued)**

**1000270391**

Owner/Operator Indicator:	Operator
Owner/Operator Name: STEVE LAUTENSCHLAGER	
Legal Status:	Private
Date Became Current:	20081101
Date Ended Current:	Not reported
Owner/Operator Address:	Not reported
Owner/Operator City,State,Zip:	Not reported
Owner/Operator Telephone:	Not reported
Owner/Operator Telephone Ext:	Not reported
Owner/Operator Fax:	Not reported
Owner/Operator Email:	Not reported
Owner/Operator Indicator:	Owner
Owner/Operator Name: ESTERLINE	
Legal Status:	Private
Date Became Current:	19980901
Date Ended Current:	Not reported
Owner/Operator Address:	500 108TH AVE N.E.
Owner/Operator City,State,Zip:	BELLEVUE, WA 98004
Owner/Operator Telephone:	714-529-4901
Owner/Operator Telephone Ext:	Not reported
Owner/Operator Fax:	Not reported
Owner/Operator Email:	Not reported
Owner/Operator Indicator:	Operator
Owner/Operator Name: KIRKHILL RUBBER CO.	
Legal Status:	Private
Date Became Current:	19980101
Date Ended Current:	Not reported
Owner/Operator Address:	300 E CYPRESS AVE
Owner/Operator City,State,Zip:	BREA, CA 92622-0000
Owner/Operator Telephone:	714-529-4901
Owner/Operator Telephone Ext:	5849
Owner/Operator Fax:	Not reported
Owner/Operator Email:	PHU.NGUYEN@ESTERLINE.COM
Owner/Operator Indicator:	Operator
Owner/Operator Name: KIRKHILL - TA CO.; KIRKHILL RUBBER CO.	
Legal Status:	Private
Date Became Current:	19980101
Date Ended Current:	Not reported
Owner/Operator Address:	Not reported
Owner/Operator City,State,Zip:	Not reported
Owner/Operator Telephone:	Not reported
Owner/Operator Telephone Ext:	Not reported
Owner/Operator Fax:	Not reported
Owner/Operator Email:	Not reported
Owner/Operator Indicator:	Owner
Owner/Operator Name: KIRKHILL RUBBER CO	
Legal Status:	Private
Date Became Current:	Not reported
Date Ended Current:	Not reported
Owner/Operator Address:	NOT REQUIRED
Owner/Operator City,State,Zip:	NOT REQUIRED, ME 99999
Owner/Operator Telephone:	415-555-1212
Owner/Operator Telephone Ext:	Not reported

Map ID  
Direction  
Distance  
Elevation

MAP FINDINGS

Site

Database(s)

EDR ID Number  
EPA ID Number

**KIRKHILL RUBBER CO (Continued)**

**1000270391**

Owner/Operator Fax:	Not reported
Owner/Operator Email:	Not reported
Owner/Operator Indicator:	Owner
Owner/Operator Name: KIRKHILL-TA CO.	
Legal Status:	Private
Date Became Current:	19980101
Date Ended Current:	Not reported
Owner/Operator Address:	300 E CYPRESS AVE
Owner/Operator City,State,Zip:	BREA, CA 92622-0000
Owner/Operator Telephone:	714-529-4901
Owner/Operator Telephone Ext:	5849
Owner/Operator Fax:	Not reported
Owner/Operator Email:	PHU.NGUYEN@ESTERLINE.COM
Owner/Operator Indicator:	Owner
Owner/Operator Name: TRANSDIGM GROUP INC	
Legal Status:	Private
Date Became Current:	20180316
Date Ended Current:	Not reported
Owner/Operator Address:	1301 EAST 9TH STREET STE 3000
Owner/Operator City,State,Zip:	CLEVELAND, OH 44114
Owner/Operator Telephone:	714-529-4901
Owner/Operator Telephone Ext:	5849
Owner/Operator Fax:	Not reported
Owner/Operator Email:	PNGUYEN@KIRKHILL.COM
Owner/Operator Indicator:	Operator
Owner/Operator Name: STEVE BARTON	
Legal Status:	Private
Date Became Current:	19980901
Date Ended Current:	Not reported
Owner/Operator Address:	Not reported
Owner/Operator City,State,Zip:	Not reported
Owner/Operator Telephone:	Not reported
Owner/Operator Telephone Ext:	Not reported
Owner/Operator Fax:	Not reported
Owner/Operator Email:	Not reported
Owner/Operator Indicator:	Operator
Owner/Operator Name: ESTERLINE CORP	
Legal Status:	Private
Date Became Current:	19980901
Date Ended Current:	Not reported
Owner/Operator Address:	Not reported
Owner/Operator City,State,Zip:	Not reported
Owner/Operator Telephone:	Not reported
Owner/Operator Telephone Ext:	Not reported
Owner/Operator Fax:	Not reported
Owner/Operator Email:	Not reported
Owner/Operator Indicator:	Operator
Owner/Operator Name: ESTERLINE CORP.	
Legal Status:	Private
Date Became Current:	19980901
Date Ended Current:	Not reported
Owner/Operator Address:	500 108TH AVE N. E.

Map ID  
Direction  
Distance  
Elevation

MAP FINDINGS

Site

Database(s)

EDR ID Number  
EPA ID Number

**KIRKHILL RUBBER CO (Continued)**

**1000270391**

Owner/Operator City,State,Zip:	BELLEVUE, WA 98004
Owner/Operator Telephone:	714-529-4901
Owner/Operator Telephone Ext:	5801
Owner/Operator Fax:	Not reported
Owner/Operator Email:	Not reported
Owner/Operator Indicator:	Operator
Owner/Operator Name:	KIRKHILL RUBBER CO.
Legal Status:	Private
Date Became Current:	19980101
Date Ended Current:	Not reported
Owner/Operator Address:	300 E CYPRESS AVE
Owner/Operator City,State,Zip:	BREA, CA 92622-0000
Owner/Operator Telephone:	714-529-4901
Owner/Operator Telephone Ext:	5849
Owner/Operator Fax:	Not reported
Owner/Operator Email:	PHU.NGUYEN@ESTERLINE.COM
Owner/Operator Indicator:	Operator
Owner/Operator Name:	NOT REQUIRED
Legal Status:	Private
Date Became Current:	Not reported
Date Ended Current:	Not reported
Owner/Operator Address:	NOT REQUIRED
Owner/Operator City,State,Zip:	NOT REQUIRED, ME 99999
Owner/Operator Telephone:	415-555-1212
Owner/Operator Telephone Ext:	Not reported
Owner/Operator Fax:	Not reported
Owner/Operator Email:	Not reported
Owner/Operator Indicator:	Operator
Owner/Operator Name:	KIRKHILL INC
Legal Status:	Private
Date Became Current:	20180316
Date Ended Current:	Not reported
Owner/Operator Address:	300 EAST CYPRESS STREET
Owner/Operator City,State,Zip:	BREA, CA 92821
Owner/Operator Telephone:	714-529-4901
Owner/Operator Telephone Ext:	5849
Owner/Operator Fax:	Not reported
Owner/Operator Email:	PNGUYEN@KIRKHILL.COM
Owner/Operator Indicator:	Owner
Owner/Operator Name:	KIRKHILL - TA CO.; KIRKHILL RUBBER CO.
Legal Status:	Private
Date Became Current:	19980101
Date Ended Current:	Not reported
Owner/Operator Address:	300 EAST CYPRESS STREET
Owner/Operator City,State,Zip:	BREA, CA 92821
Owner/Operator Telephone:	Not reported
Owner/Operator Telephone Ext:	Not reported
Owner/Operator Fax:	Not reported
Owner/Operator Email:	Not reported
Historic Generators:	
Receive Date:	20100210
Handler Name:	KIRKHILL RUBBER CO

Map ID  
Direction  
Distance  
Elevation

MAP FINDINGS

Site

Database(s)

EDR ID Number  
EPA ID Number

**KIRKHILL RUBBER CO (Continued)**

**1000270391**

Federal Waste Generator Description: Large Quantity Generator  
State District Owner: Not reported  
Large Quantity Handler of Universal Waste: No  
Recognized Trader Importer: No  
Recognized Trader Exporter: No  
Spent Lead Acid Battery Importer: No  
Spent Lead Acid Battery Exporter: No  
Current Record: No  
Non Storage Recycler Activity: Not reported  
Electronic Manifest Broker: Not reported

Receive Date: 20120323  
Handler Name: KIRKHILL RUBBER CO  
Federal Waste Generator Description: Large Quantity Generator  
State District Owner: Not reported  
Large Quantity Handler of Universal Waste: No  
Recognized Trader Importer: No  
Recognized Trader Exporter: No  
Spent Lead Acid Battery Importer: No  
Spent Lead Acid Battery Exporter: No  
Current Record: No  
Non Storage Recycler Activity: Not reported  
Electronic Manifest Broker: Not reported

Receive Date: 20140301  
Handler Name: KIRKHILL RUBBER CO  
Federal Waste Generator Description: Large Quantity Generator  
State District Owner: Ca  
Large Quantity Handler of Universal Waste: Yes  
Recognized Trader Importer: No  
Recognized Trader Exporter: No  
Spent Lead Acid Battery Importer: No  
Spent Lead Acid Battery Exporter: No  
Current Record: No  
Non Storage Recycler Activity: Not reported  
Electronic Manifest Broker: Not reported

Receive Date: 20160816  
Handler Name: KIRKHILL RUBBER CO  
Federal Waste Generator Description: Large Quantity Generator  
State District Owner: Not reported  
Large Quantity Handler of Universal Waste: Yes  
Recognized Trader Importer: No  
Recognized Trader Exporter: No  
Spent Lead Acid Battery Importer: No  
Spent Lead Acid Battery Exporter: No  
Current Record: No  
Non Storage Recycler Activity: Not reported  
Electronic Manifest Broker: Not reported

Receive Date: 20180731  
Handler Name: KIRKHILL RUBBER CO  
Federal Waste Generator Description: Large Quantity Generator  
State District Owner: Not reported  
Large Quantity Handler of Universal Waste: No  
Recognized Trader Importer: No  
Recognized Trader Exporter: No

Map ID  
Direction  
Distance  
Elevation

MAP FINDINGS

Site

Database(s)

EDR ID Number  
EPA ID Number

**KIRKHILL RUBBER CO (Continued)**

**1000270391**

Spent Lead Acid Battery Importer:	No
Spent Lead Acid Battery Exporter:	No
Current Record:	No
Non Storage Recycler Activity:	No
Electronic Manifest Broker:	No
Receive Date:	20200218
Handler Name:	KIRKHILL RUBBER CO
Federal Waste Generator Description:	Large Quantity Generator
State District Owner:	Not reported
Large Quantity Handler of Universal Waste:	No
Recognized Trader Importer:	No
Recognized Trader Exporter:	No
Spent Lead Acid Battery Importer:	No
Spent Lead Acid Battery Exporter:	No
Current Record:	No
Non Storage Recycler Activity:	No
Electronic Manifest Broker:	No
Receive Date:	20220204
Handler Name:	KIRKHILL RUBBER CO
Federal Waste Generator Description:	Large Quantity Generator
State District Owner:	Not reported
Large Quantity Handler of Universal Waste:	No
Recognized Trader Importer:	No
Recognized Trader Exporter:	No
Spent Lead Acid Battery Importer:	No
Spent Lead Acid Battery Exporter:	No
Current Record:	Yes
Non Storage Recycler Activity:	No
Electronic Manifest Broker:	No
Receive Date:	19960901
Handler Name:	KIRKHILL RUBBER CO
Federal Waste Generator Description:	Large Quantity Generator
State District Owner:	Ca
Large Quantity Handler of Universal Waste:	No
Recognized Trader Importer:	No
Recognized Trader Exporter:	No
Spent Lead Acid Battery Importer:	No
Spent Lead Acid Battery Exporter:	No
Current Record:	No
Non Storage Recycler Activity:	Not reported
Electronic Manifest Broker:	Not reported
Receive Date:	19860304
Handler Name:	KIRKHILL RUBBER CO
Federal Waste Generator Description:	Large Quantity Generator
State District Owner:	Ca
Large Quantity Handler of Universal Waste:	No
Recognized Trader Importer:	No
Recognized Trader Exporter:	No
Spent Lead Acid Battery Importer:	No
Spent Lead Acid Battery Exporter:	No
Current Record:	No
Non Storage Recycler Activity:	Not reported
Electronic Manifest Broker:	Not reported



Map ID  
Direction  
Distance  
Elevation

MAP FINDINGS

Site

Database(s)

EDR ID Number  
EPA ID Number

**KIRKHILL RUBBER CO (Continued)**

**1000270391**

Receive Date: 20180529  
Handler Name: KIRKHILL INC  
Federal Waste Generator Description: Large Quantity Generator  
State District Owner: Not reported  
Large Quantity Handler of Universal Waste: Yes  
Recognized Trader Importer: No  
Recognized Trader Exporter: No  
Spent Lead Acid Battery Importer: No  
Spent Lead Acid Battery Exporter: No  
Current Record: No  
Non Storage Recycler Activity: No  
Electronic Manifest Broker: No

Receive Date: 19900330  
Handler Name: KIRKHILL RUBBER CO  
Federal Waste Generator Description: Large Quantity Generator  
State District Owner: Not reported  
Large Quantity Handler of Universal Waste: No  
Recognized Trader Importer: No  
Recognized Trader Exporter: No  
Spent Lead Acid Battery Importer: No  
Spent Lead Acid Battery Exporter: No  
Current Record: No  
Non Storage Recycler Activity: Not reported  
Electronic Manifest Broker: Not reported

Receive Date: 19920205  
Handler Name: KIRKHILL RUBBER CO  
Federal Waste Generator Description: Large Quantity Generator  
State District Owner: Not reported  
Large Quantity Handler of Universal Waste: No  
Recognized Trader Importer: No  
Recognized Trader Exporter: No  
Spent Lead Acid Battery Importer: No  
Spent Lead Acid Battery Exporter: No  
Current Record: No  
Non Storage Recycler Activity: Not reported  
Electronic Manifest Broker: Not reported

Receive Date: 19940311  
Handler Name: KIRKHILL RUBBER COMPANY  
Federal Waste Generator Description: Large Quantity Generator  
State District Owner: Not reported  
Large Quantity Handler of Universal Waste: No  
Recognized Trader Importer: No  
Recognized Trader Exporter: No  
Spent Lead Acid Battery Importer: No  
Spent Lead Acid Battery Exporter: No  
Current Record: No  
Non Storage Recycler Activity: Not reported  
Electronic Manifest Broker: Not reported

Receive Date: 20060327  
Handler Name: KIRKHILL - TA CO.; KIRKHILL RUBBER CO.  
Federal Waste Generator Description: Large Quantity Generator  
State District Owner: Not reported  
Large Quantity Handler of Universal Waste: No

Map ID  
Direction  
Distance  
Elevation

MAP FINDINGS

Site

Database(s)

EDR ID Number  
EPA ID Number

**KIRKHILL RUBBER CO (Continued)**

**1000270391**

Recognized Trader Importer: No  
Recognized Trader Exporter: No  
Spent Lead Acid Battery Importer: No  
Spent Lead Acid Battery Exporter: No  
Current Record: No  
Non Storage Recycler Activity: Not reported  
Electronic Manifest Broker: Not reported

Receive Date: 20080207  
Handler Name: KIRKHILL RUBBER COMPANY  
Federal Waste Generator Description: Large Quantity Generator  
State District Owner: Not reported  
Large Quantity Handler of Universal Waste: No  
Recognized Trader Importer: No  
Recognized Trader Exporter: No  
Spent Lead Acid Battery Importer: No  
Spent Lead Acid Battery Exporter: No  
Current Record: No  
Non Storage Recycler Activity: Not reported  
Electronic Manifest Broker: Not reported

List of NAICS Codes and Descriptions:

NAICS Code: 325211  
NAICS Description: PLASTICS MATERIAL AND RESIN MANUFACTURING

NAICS Code: 326121  
NAICS Description: UNLAMINATED PLASTICS PROFILE SHAPE MANUFACTURING

NAICS Code: 326291  
NAICS Description: RUBBER PRODUCT MANUFACTURING FOR MECHANICAL USE

NAICS Code: 326299  
NAICS Description: ALL OTHER RUBBER PRODUCT MANUFACTURING

NAICS Code: 336412  
NAICS Description: AIRCRAFT ENGINE AND ENGINE PARTS MANUFACTURING

NAICS Code: 336413  
NAICS Description: OTHER AIRCRAFT PARTS AND AUXILIARY EQUIPMENT MANUFACTURING

NAICS Code: 336415  
NAICS Description: GUIDED MISSILE AND SPACE VEHICLE PROPULSION UNIT AND PROPULSION UNIT PARTS MANUFACTURING

NAICS Code: 336992  
NAICS Description: MILITARY ARMORED VEHICLE, TANK, AND TANK COMPONENT MANUFACTURING

NAICS Code: 339930  
NAICS Description: DOLL, TOY, AND GAME MANUFACTURING

NAICS Code: 339991  
NAICS Description: GASKET, PACKING, AND SEALING DEVICE MANUFACTURING

Has the Facility Received Notices of Violations:

Found Violation: Yes  
Agency Which Determined Violation: State

Map ID  
Direction  
Distance  
Elevation

MAP FINDINGS

Site

Database(s)

EDR ID Number  
EPA ID Number

**KIRKHILL RUBBER CO (Continued)**

**1000270391**

Violation Short Description:	Generators - Pre-transport
Date Violation was Determined:	20191119
Actual Return to Compliance Date:	20200103
Return to Compliance Qualifier:	Documented
Violation Responsible Agency:	State
Scheduled Compliance Date:	Not reported
Enforcement Identifier:	601
Date of Enforcement Action:	20200206
Enforcement Responsible Agency:	State
Enforcement Docket Number:	Co1f4uzgk
Enforcement Attorney:	Not reported
Corrective Action Component:	No
Appeal Initiated Date:	Not reported
Appeal Resolution Date:	Not reported
Disposition Status Date:	Not reported
Disposition Status:	Not reported
Disposition Status Description:	Not reported
Consent/Final Order Sequence Number:	Not reported
Consent/Final Order Respondent Name:	Not reported
Consent/Final Order Lead Agency:	Not reported
Enforcement Type:	FINAL 3008(A) COMPLIANCE ORDER
Enforcement Responsible Person:	CUPA
Enforcement Responsible Sub-Organization:	Not reported
SEP Sequence Number:	Not reported
SEP Expenditure Amount:	Not reported
SEP Scheduled Completion Date:	Not reported
SEP Actual Date:	Not reported
SEP Defaulted Date:	Not reported
SEP Type:	Not reported
SEP Type Description:	Not reported
Proposed Amount:	Not reported
Final Monetary Amount:	Not reported
Paid Amount:	Not reported
Final Count:	Not reported
Final Amount:	Not reported
Found Violation:	Yes
Agency Which Determined Violation:	State
Violation Short Description:	Generators - General
Date Violation was Determined:	20060613
Actual Return to Compliance Date:	20060615
Return to Compliance Qualifier:	Documented
Violation Responsible Agency:	State
Scheduled Compliance Date:	Not reported
Enforcement Identifier:	501
Date of Enforcement Action:	20060613
Enforcement Responsible Agency:	State
Enforcement Docket Number:	Not reported
Enforcement Attorney:	Not reported
Corrective Action Component:	No
Appeal Initiated Date:	Not reported
Appeal Resolution Date:	Not reported
Disposition Status Date:	Not reported
Disposition Status:	Not reported
Disposition Status Description:	Not reported
Consent/Final Order Sequence Number:	Not reported
Consent/Final Order Respondent Name:	Not reported

Map ID  
Direction  
Distance  
Elevation

MAP FINDINGS

Site

Database(s)

EDR ID Number  
EPA ID Number

**KIRKHILL RUBBER CO (Continued)**

**1000270391**

Consent/Final Order Lead Agency: Not reported  
Enforcement Type: WRITTEN INFORMAL  
Enforcement Responsible Person: Not reported  
Enforcement Responsible Sub-Organization: Not reported  
SEP Sequence Number: Not reported  
SEP Expenditure Amount: Not reported  
SEP Scheduled Completion Date: Not reported  
SEP Actual Date: Not reported  
SEP Defaulted Date: Not reported  
SEP Type: Not reported  
SEP Type Description: Not reported  
Proposed Amount: Not reported  
Final Monetary Amount: Not reported  
Paid Amount: Not reported  
Final Count: Not reported  
Final Amount: Not reported

Found Violation: No  
Agency Which Determined Violation: Not reported  
Violation Short Description: Not reported  
Date Violation was Determined: Not reported  
Actual Return to Compliance Date: Not reported  
Return to Compliance Qualifier: Not reported  
Violation Responsible Agency: Not reported  
Scheduled Compliance Date: Not reported  
Enforcement Identifier: Not reported  
Date of Enforcement Action: Not reported  
Enforcement Responsible Agency: Not reported  
Enforcement Docket Number: Not reported  
Enforcement Attorney: Not reported  
Corrective Action Component: Not reported  
Appeal Initiated Date: Not reported  
Appeal Resolution Date: Not reported  
Disposition Status Date: Not reported  
Disposition Status: Not reported  
Disposition Status Description: Not reported  
Consent/Final Order Sequence Number: Not reported  
Consent/Final Order Respondent Name: Not reported  
Consent/Final Order Lead Agency: Not reported  
Enforcement Type: Not reported  
Enforcement Responsible Person: Not reported  
Enforcement Responsible Sub-Organization: Not reported  
SEP Sequence Number: Not reported  
SEP Expenditure Amount: Not reported  
SEP Scheduled Completion Date: Not reported  
SEP Actual Date: Not reported  
SEP Defaulted Date: Not reported  
SEP Type: Not reported  
SEP Type Description: Not reported  
Proposed Amount: Not reported  
Final Monetary Amount: Not reported  
Paid Amount: Not reported  
Final Count: Not reported  
Final Amount: Not reported

Found Violation: No  
Agency Which Determined Violation: Not reported

Map ID  
Direction  
Distance  
Elevation

MAP FINDINGS

Site

Database(s)

EDR ID Number  
EPA ID Number

**KIRKHILL RUBBER CO (Continued)**

**1000270391**

Violation Short Description:	Not reported
Date Violation was Determined:	Not reported
Actual Return to Compliance Date:	Not reported
Return to Compliance Qualifier:	Not reported
Violation Responsible Agency:	Not reported
Scheduled Compliance Date:	Not reported
Enforcement Identifier:	Not reported
Date of Enforcement Action:	Not reported
Enforcement Responsible Agency:	Not reported
Enforcement Docket Number:	Not reported
Enforcement Attorney:	Not reported
Corrective Action Component:	Not reported
Appeal Initiated Date:	Not reported
Appeal Resolution Date:	Not reported
Disposition Status Date:	Not reported
Disposition Status:	Not reported
Disposition Status Description:	Not reported
Consent/Final Order Sequence Number:	Not reported
Consent/Final Order Respondent Name:	Not reported
Consent/Final Order Lead Agency:	Not reported
Enforcement Type:	Not reported
Enforcement Responsible Person:	Not reported
Enforcement Responsible Sub-Organization:	Not reported
SEP Sequence Number:	Not reported
SEP Expenditure Amount:	Not reported
SEP Scheduled Completion Date:	Not reported
SEP Actual Date:	Not reported
SEP Defaulted Date:	Not reported
SEP Type:	Not reported
SEP Type Description:	Not reported
Proposed Amount:	Not reported
Final Monetary Amount:	Not reported
Paid Amount:	Not reported
Final Count:	Not reported
Final Amount:	Not reported
Found Violation:	No
Agency Which Determined Violation:	Not reported
Violation Short Description:	Not reported
Date Violation was Determined:	Not reported
Actual Return to Compliance Date:	Not reported
Return to Compliance Qualifier:	Not reported
Violation Responsible Agency:	Not reported
Scheduled Compliance Date:	Not reported
Enforcement Identifier:	Not reported
Date of Enforcement Action:	Not reported
Enforcement Responsible Agency:	Not reported
Enforcement Docket Number:	Not reported
Enforcement Attorney:	Not reported
Corrective Action Component:	Not reported
Appeal Initiated Date:	Not reported
Appeal Resolution Date:	Not reported
Disposition Status Date:	Not reported
Disposition Status:	Not reported
Disposition Status Description:	Not reported
Consent/Final Order Sequence Number:	Not reported
Consent/Final Order Respondent Name:	Not reported

Map ID  
Direction  
Distance  
Elevation

MAP FINDINGS

Site

Database(s)

EDR ID Number  
EPA ID Number

**KIRKHILL RUBBER CO (Continued)**

**1000270391**

Consent/Final Order Lead Agency:	Not reported
Enforcement Type:	Not reported
Enforcement Responsible Person:	Not reported
Enforcement Responsible Sub-Organization:	Not reported
SEP Sequence Number:	Not reported
SEP Expenditure Amount:	Not reported
SEP Scheduled Completion Date:	Not reported
SEP Actual Date:	Not reported
SEP Defaulted Date:	Not reported
SEP Type:	Not reported
SEP Type Description:	Not reported
Proposed Amount:	Not reported
Final Monetary Amount:	Not reported
Paid Amount:	Not reported
Final Count:	Not reported
Final Amount:	Not reported
Found Violation:	Yes
Agency Which Determined Violation:	State
Violation Short Description:	Generators - General
Date Violation was Determined:	20191119
Actual Return to Compliance Date:	20201227
Return to Compliance Qualifier:	Documented
Violation Responsible Agency:	State
Scheduled Compliance Date:	Not reported
Enforcement Identifier:	601
Date of Enforcement Action:	20200206
Enforcement Responsible Agency:	State
Enforcement Docket Number:	Co1f4uzgk
Enforcement Attorney:	Not reported
Corrective Action Component:	No
Appeal Initiated Date:	Not reported
Appeal Resolution Date:	Not reported
Disposition Status Date:	Not reported
Disposition Status:	Not reported
Disposition Status Description:	Not reported
Consent/Final Order Sequence Number:	Not reported
Consent/Final Order Respondent Name:	Not reported
Consent/Final Order Lead Agency:	Not reported
Enforcement Type:	FINAL 3008(A) COMPLIANCE ORDER
Enforcement Responsible Person:	CUPA
Enforcement Responsible Sub-Organization:	Not reported
SEP Sequence Number:	Not reported
SEP Expenditure Amount:	Not reported
SEP Scheduled Completion Date:	Not reported
SEP Actual Date:	Not reported
SEP Defaulted Date:	Not reported
SEP Type:	Not reported
SEP Type Description:	Not reported
Proposed Amount:	Not reported
Final Monetary Amount:	Not reported
Paid Amount:	Not reported
Final Count:	Not reported
Final Amount:	Not reported
Found Violation:	No
Agency Which Determined Violation:	Not reported

Map ID  
 Direction  
 Distance  
 Elevation

MAP FINDINGS

Site

Database(s)

EDR ID Number  
 EPA ID Number

**KIRKHILL RUBBER CO (Continued)**

**1000270391**

Violation Short Description:	Not reported
Date Violation was Determined:	Not reported
Actual Return to Compliance Date:	Not reported
Return to Compliance Qualifier:	Not reported
Violation Responsible Agency:	Not reported
Scheduled Compliance Date:	Not reported
Enforcement Identifier:	Not reported
Date of Enforcement Action:	Not reported
Enforcement Responsible Agency:	Not reported
Enforcement Docket Number:	Not reported
Enforcement Attorney:	Not reported
Corrective Action Component:	Not reported
Appeal Initiated Date:	Not reported
Appeal Resolution Date:	Not reported
Disposition Status Date:	Not reported
Disposition Status:	Not reported
Disposition Status Description:	Not reported
Consent/Final Order Sequence Number:	Not reported
Consent/Final Order Respondent Name:	Not reported
Consent/Final Order Lead Agency:	Not reported
Enforcement Type:	Not reported
Enforcement Responsible Person:	Not reported
Enforcement Responsible Sub-Organization:	Not reported
SEP Sequence Number:	Not reported
SEP Expenditure Amount:	Not reported
SEP Scheduled Completion Date:	Not reported
SEP Actual Date:	Not reported
SEP Defaulted Date:	Not reported
SEP Type:	Not reported
SEP Type Description:	Not reported
Proposed Amount:	Not reported
Final Monetary Amount:	Not reported
Paid Amount:	Not reported
Final Count:	Not reported
Final Amount:	Not reported
Found Violation:	Yes
Agency Which Determined Violation:	State
Violation Short Description:	Generators - General
Date Violation was Determined:	20191119
Actual Return to Compliance Date:	20200103
Return to Compliance Qualifier:	Documented
Violation Responsible Agency:	State
Scheduled Compliance Date:	Not reported
Enforcement Identifier:	Not reported
Date of Enforcement Action:	Not reported
Enforcement Responsible Agency:	Not reported
Enforcement Docket Number:	Not reported
Enforcement Attorney:	Not reported
Corrective Action Component:	Not reported
Appeal Initiated Date:	Not reported
Appeal Resolution Date:	Not reported
Disposition Status Date:	Not reported
Disposition Status:	Not reported
Disposition Status Description:	Not reported
Consent/Final Order Sequence Number:	Not reported
Consent/Final Order Respondent Name:	Not reported

Map ID  
Direction  
Distance  
Elevation

MAP FINDINGS

Site

Database(s)

EDR ID Number  
EPA ID Number

**KIRKHILL RUBBER CO (Continued)**

**1000270391**

Consent/Final Order Lead Agency:	Not reported	Not reported
Enforcement Type:	Not reported	
Enforcement Responsible Person:		Not reported
Enforcement Responsible Sub-Organization:		Not reported
SEP Sequence Number:	Not reported	
SEP Expenditure Amount:		Not reported
SEP Scheduled Completion Date:		Not reported
SEP Actual Date:		Not reported
SEP Defaulted Date:		Not reported
SEP Type:		Not reported
SEP Type Description:		Not reported
Proposed Amount:		Not reported
Final Monetary Amount:		Not reported
Paid Amount:		Not reported
Final Count:		Not reported
Final Amount:		Not reported
Found Violation:		No
Agency Which Determined Violation:		Not reported
Violation Short Description:		Not reported
Date Violation was Determined:		Not reported
Actual Return to Compliance Date:		Not reported
Return to Compliance Qualifier:		Not reported
Violation Responsible Agency:		Not reported
Scheduled Compliance Date:		Not reported
Enforcement Identifier:		Not reported
Date of Enforcement Action:		Not reported
Enforcement Responsible Agency:		Not reported
Enforcement Docket Number:		Not reported
Enforcement Attorney:		Not reported
Corrective Action Component:		Not reported
Appeal Initiated Date:		Not reported
Appeal Resolution Date:		Not reported
Disposition Status Date:		Not reported
Disposition Status:		Not reported
Disposition Status Description:		Not reported
Consent/Final Order Sequence Number:	Not reported	
Consent/Final Order Respondent Name:		Not reported
Consent/Final Order Lead Agency:		Not reported
Enforcement Type:	Not reported	
Enforcement Responsible Person:		Not reported
Enforcement Responsible Sub-Organization:		Not reported
SEP Sequence Number:	Not reported	
SEP Expenditure Amount:		Not reported
SEP Scheduled Completion Date:		Not reported
SEP Actual Date:		Not reported
SEP Defaulted Date:		Not reported
SEP Type:		Not reported
SEP Type Description:		Not reported
Proposed Amount:		Not reported
Final Monetary Amount:		Not reported
Paid Amount:		Not reported
Final Count:		Not reported
Final Amount:		Not reported
Found Violation:		No
Agency Which Determined Violation:		Not reported



Map ID  
Direction  
Distance  
Elevation

MAP FINDINGS

Site

Database(s)

EDR ID Number  
EPA ID Number

**KIRKHILL RUBBER CO (Continued)**

**1000270391**

Violation Short Description:	Not reported
Date Violation was Determined:	Not reported
Actual Return to Compliance Date:	Not reported
Return to Compliance Qualifier:	Not reported
Violation Responsible Agency:	Not reported
Scheduled Compliance Date:	Not reported
Enforcement Identifier:	Not reported
Date of Enforcement Action:	Not reported
Enforcement Responsible Agency:	Not reported
Enforcement Docket Number:	Not reported
Enforcement Attorney:	Not reported
Corrective Action Component:	Not reported
Appeal Initiated Date:	Not reported
Appeal Resolution Date:	Not reported
Disposition Status Date:	Not reported
Disposition Status:	Not reported
Disposition Status Description:	Not reported
Consent/Final Order Sequence Number:	Not reported
Consent/Final Order Respondent Name:	Not reported
Consent/Final Order Lead Agency:	Not reported
Enforcement Type:	Not reported
Enforcement Responsible Person:	Not reported
Enforcement Responsible Sub-Organization:	Not reported
SEP Sequence Number:	Not reported
SEP Expenditure Amount:	Not reported
SEP Scheduled Completion Date:	Not reported
SEP Actual Date:	Not reported
SEP Defaulted Date:	Not reported
SEP Type:	Not reported
SEP Type Description:	Not reported
Proposed Amount:	Not reported
Final Monetary Amount:	Not reported
Paid Amount:	Not reported
Final Count:	Not reported
Final Amount:	Not reported
Found Violation:	No
Agency Which Determined Violation:	Not reported
Violation Short Description:	Not reported
Date Violation was Determined:	Not reported
Actual Return to Compliance Date:	Not reported
Return to Compliance Qualifier:	Not reported
Violation Responsible Agency:	Not reported
Scheduled Compliance Date:	Not reported
Enforcement Identifier:	Not reported
Date of Enforcement Action:	Not reported
Enforcement Responsible Agency:	Not reported
Enforcement Docket Number:	Not reported
Enforcement Attorney:	Not reported
Corrective Action Component:	Not reported
Appeal Initiated Date:	Not reported
Appeal Resolution Date:	Not reported
Disposition Status Date:	Not reported
Disposition Status:	Not reported
Disposition Status Description:	Not reported
Consent/Final Order Sequence Number:	Not reported
Consent/Final Order Respondent Name:	Not reported

Map ID  
Direction  
Distance  
Elevation

MAP FINDINGS

Site

Database(s)

EDR ID Number  
EPA ID Number

**KIRKHILL RUBBER CO (Continued)**

**1000270391**

Consent/Final Order Lead Agency:	Not reported	Not reported
Enforcement Type:	Not reported	
Enforcement Responsible Person:		Not reported
Enforcement Responsible Sub-Organization:		Not reported
SEP Sequence Number:	Not reported	
SEP Expenditure Amount:		Not reported
SEP Scheduled Completion Date:		Not reported
SEP Actual Date:		Not reported
SEP Defaulted Date:		Not reported
SEP Type:		Not reported
SEP Type Description:		Not reported
Proposed Amount:		Not reported
Final Monetary Amount:		Not reported
Paid Amount:		Not reported
Final Count:		Not reported
Final Amount:		Not reported
Found Violation:		Yes
Agency Which Determined Violation:		State
Violation Short Description:		Generators - General
Date Violation was Determined:		20090522
Actual Return to Compliance Date:		20090522
Return to Compliance Qualifier:		Documented
Violation Responsible Agency:		State
Scheduled Compliance Date:		Not reported
Enforcement Identifier:		602
Date of Enforcement Action:		20090522
Enforcement Responsible Agency:		State
Enforcement Docket Number:		Not reported
Enforcement Attorney:		Not reported
Corrective Action Component:		No
Appeal Initiated Date:		Not reported
Appeal Resolution Date:		Not reported
Disposition Status Date:		Not reported
Disposition Status:		Not reported
Disposition Status Description:		Not reported
Consent/Final Order Sequence Number:	Not reported	
Consent/Final Order Respondent Name:		Not reported
Consent/Final Order Lead Agency:		Not reported
Enforcement Type:	WRITTEN INFORMAL	
Enforcement Responsible Person:		Not reported
Enforcement Responsible Sub-Organization:		Not reported
SEP Sequence Number:	Not reported	
SEP Expenditure Amount:		Not reported
SEP Scheduled Completion Date:		Not reported
SEP Actual Date:		Not reported
SEP Defaulted Date:		Not reported
SEP Type:		Not reported
SEP Type Description:		Not reported
Proposed Amount:		Not reported
Final Monetary Amount:		Not reported
Paid Amount:		Not reported
Final Count:		Not reported
Final Amount:		Not reported
Found Violation:		No
Agency Which Determined Violation:		Not reported

Map ID  
Direction  
Distance  
Elevation

MAP FINDINGS

Site

Database(s)

EDR ID Number  
EPA ID Number

**KIRKHILL RUBBER CO (Continued)**

**1000270391**

Violation Short Description:	Not reported
Date Violation was Determined:	Not reported
Actual Return to Compliance Date:	Not reported
Return to Compliance Qualifier:	Not reported
Violation Responsible Agency:	Not reported
Scheduled Compliance Date:	Not reported
Enforcement Identifier:	Not reported
Date of Enforcement Action:	Not reported
Enforcement Responsible Agency:	Not reported
Enforcement Docket Number:	Not reported
Enforcement Attorney:	Not reported
Corrective Action Component:	Not reported
Appeal Initiated Date:	Not reported
Appeal Resolution Date:	Not reported
Disposition Status Date:	Not reported
Disposition Status:	Not reported
Disposition Status Description:	Not reported
Consent/Final Order Sequence Number:	Not reported
Consent/Final Order Respondent Name:	Not reported
Consent/Final Order Lead Agency:	Not reported
Enforcement Type:	Not reported
Enforcement Responsible Person:	Not reported
Enforcement Responsible Sub-Organization:	Not reported
SEP Sequence Number:	Not reported
SEP Expenditure Amount:	Not reported
SEP Scheduled Completion Date:	Not reported
SEP Actual Date:	Not reported
SEP Defaulted Date:	Not reported
SEP Type:	Not reported
SEP Type Description:	Not reported
Proposed Amount:	Not reported
Final Monetary Amount:	Not reported
Paid Amount:	Not reported
Final Count:	Not reported
Final Amount:	Not reported
Found Violation:	Yes
Agency Which Determined Violation:	State
Violation Short Description:	Generators - Pre-transport
Date Violation was Determined:	20191119
Actual Return to Compliance Date:	20200108
Return to Compliance Qualifier:	Documented
Violation Responsible Agency:	State
Scheduled Compliance Date:	Not reported
Enforcement Identifier:	601
Date of Enforcement Action:	20200206
Enforcement Responsible Agency:	State
Enforcement Docket Number:	Co1f4uzgk
Enforcement Attorney:	Not reported
Corrective Action Component:	No
Appeal Initiated Date:	Not reported
Appeal Resolution Date:	Not reported
Disposition Status Date:	Not reported
Disposition Status:	Not reported
Disposition Status Description:	Not reported
Consent/Final Order Sequence Number:	Not reported
Consent/Final Order Respondent Name:	Not reported

Map ID  
Direction  
Distance  
Elevation

MAP FINDINGS

Site

Database(s)

EDR ID Number  
EPA ID Number

**KIRKHILL RUBBER CO (Continued)**

**1000270391**

Consent/Final Order Lead Agency: Not reported  
Enforcement Type: FINAL 3008(A) COMPLIANCE ORDER  
Enforcement Responsible Person: CUPA  
Enforcement Responsible Sub-Organization: Not reported  
SEP Sequence Number: Not reported  
SEP Expenditure Amount: Not reported  
SEP Scheduled Completion Date: Not reported  
SEP Actual Date: Not reported  
SEP Defaulted Date: Not reported  
SEP Type: Not reported  
SEP Type Description: Not reported  
Proposed Amount: Not reported  
Final Monetary Amount: Not reported  
Paid Amount: Not reported  
Final Count: Not reported  
Final Amount: Not reported

Found Violation: No  
Agency Which Determined Violation: Not reported  
Violation Short Description: Not reported  
Date Violation was Determined: Not reported  
Actual Return to Compliance Date: Not reported  
Return to Compliance Qualifier: Not reported  
Violation Responsible Agency: Not reported  
Scheduled Compliance Date: Not reported  
Enforcement Identifier: Not reported  
Date of Enforcement Action: Not reported  
Enforcement Responsible Agency: Not reported  
Enforcement Docket Number: Not reported  
Enforcement Attorney: Not reported  
Corrective Action Component: Not reported  
Appeal Initiated Date: Not reported  
Appeal Resolution Date: Not reported  
Disposition Status Date: Not reported  
Disposition Status: Not reported  
Disposition Status Description: Not reported  
Consent/Final Order Sequence Number: Not reported  
Consent/Final Order Respondent Name: Not reported  
Consent/Final Order Lead Agency: Not reported  
Enforcement Type: Not reported  
Enforcement Responsible Person: Not reported  
Enforcement Responsible Sub-Organization: Not reported  
SEP Sequence Number: Not reported  
SEP Expenditure Amount: Not reported  
SEP Scheduled Completion Date: Not reported  
SEP Actual Date: Not reported  
SEP Defaulted Date: Not reported  
SEP Type: Not reported  
SEP Type Description: Not reported  
Proposed Amount: Not reported  
Final Monetary Amount: Not reported  
Paid Amount: Not reported  
Final Count: Not reported  
Final Amount: Not reported

Found Violation: Yes  
Agency Which Determined Violation: State

Map ID  
Direction  
Distance  
Elevation

MAP FINDINGS

Site

Database(s)

EDR ID Number  
EPA ID Number

**KIRKHILL RUBBER CO (Continued)**

**1000270391**

Violation Short Description:	Generators - Pre-transport
Date Violation was Determined:	20170908
Actual Return to Compliance Date:	20170908
Return to Compliance Qualifier:	Documented
Violation Responsible Agency:	State
Scheduled Compliance Date:	Not reported
Enforcement Identifier:	Not reported
Date of Enforcement Action:	Not reported
Enforcement Responsible Agency:	Not reported
Enforcement Docket Number:	Not reported
Enforcement Attorney:	Not reported
Corrective Action Component:	Not reported
Appeal Initiated Date:	Not reported
Appeal Resolution Date:	Not reported
Disposition Status Date:	Not reported
Disposition Status:	Not reported
Disposition Status Description:	Not reported
Consent/Final Order Sequence Number:	Not reported
Consent/Final Order Respondent Name:	Not reported
Consent/Final Order Lead Agency:	Not reported
Enforcement Type:	Not reported
Enforcement Responsible Person:	Not reported
Enforcement Responsible Sub-Organization:	Not reported
SEP Sequence Number:	Not reported
SEP Expenditure Amount:	Not reported
SEP Scheduled Completion Date:	Not reported
SEP Actual Date:	Not reported
SEP Defaulted Date:	Not reported
SEP Type:	Not reported
SEP Type Description:	Not reported
Proposed Amount:	Not reported
Final Monetary Amount:	Not reported
Paid Amount:	Not reported
Final Count:	Not reported
Final Amount:	Not reported
Found Violation:	No
Agency Which Determined Violation:	Not reported
Violation Short Description:	Not reported
Date Violation was Determined:	Not reported
Actual Return to Compliance Date:	Not reported
Return to Compliance Qualifier:	Not reported
Violation Responsible Agency:	Not reported
Scheduled Compliance Date:	Not reported
Enforcement Identifier:	Not reported
Date of Enforcement Action:	Not reported
Enforcement Responsible Agency:	Not reported
Enforcement Docket Number:	Not reported
Enforcement Attorney:	Not reported
Corrective Action Component:	Not reported
Appeal Initiated Date:	Not reported
Appeal Resolution Date:	Not reported
Disposition Status Date:	Not reported
Disposition Status:	Not reported
Disposition Status Description:	Not reported
Consent/Final Order Sequence Number:	Not reported
Consent/Final Order Respondent Name:	Not reported

Map ID  
Direction  
Distance  
Elevation

MAP FINDINGS

Site

Database(s)

EDR ID Number  
EPA ID Number

**KIRKHILL RUBBER CO (Continued)**

**1000270391**

Consent/Final Order Lead Agency:	Not reported	Not reported
Enforcement Type:	Not reported	
Enforcement Responsible Person:		Not reported
Enforcement Responsible Sub-Organization:		Not reported
SEP Sequence Number:	Not reported	
SEP Expenditure Amount:		Not reported
SEP Scheduled Completion Date:		Not reported
SEP Actual Date:		Not reported
SEP Defaulted Date:		Not reported
SEP Type:		Not reported
SEP Type Description:		Not reported
Proposed Amount:		Not reported
Final Monetary Amount:		Not reported
Paid Amount:		Not reported
Final Count:		Not reported
Final Amount:		Not reported
Found Violation:		Yes
Agency Which Determined Violation:		State
Violation Short Description:		Generators - General
Date Violation was Determined:		20090522
Actual Return to Compliance Date:		20090522
Return to Compliance Qualifier:		Documented
Violation Responsible Agency:		State
Scheduled Compliance Date:		Not reported
Enforcement Identifier:		601
Date of Enforcement Action:		20090522
Enforcement Responsible Agency:		State
Enforcement Docket Number:		Not reported
Enforcement Attorney:		Not reported
Corrective Action Component:		No
Appeal Initiated Date:		Not reported
Appeal Resolution Date:		Not reported
Disposition Status Date:		Not reported
Disposition Status:		Not reported
Disposition Status Description:		Not reported
Consent/Final Order Sequence Number:	Not reported	
Consent/Final Order Respondent Name:		Not reported
Consent/Final Order Lead Agency:		Not reported
Enforcement Type:	WRITTEN INFORMAL	
Enforcement Responsible Person:		Not reported
Enforcement Responsible Sub-Organization:		Not reported
SEP Sequence Number:	Not reported	
SEP Expenditure Amount:		Not reported
SEP Scheduled Completion Date:		Not reported
SEP Actual Date:		Not reported
SEP Defaulted Date:		Not reported
SEP Type:		Not reported
SEP Type Description:		Not reported
Proposed Amount:		Not reported
Final Monetary Amount:		Not reported
Paid Amount:		Not reported
Final Count:		Not reported
Final Amount:		Not reported
Found Violation:		No
Agency Which Determined Violation:		Not reported

Map ID  
Direction  
Distance  
Elevation

MAP FINDINGS

Site

Database(s)

EDR ID Number  
EPA ID Number

**KIRKHILL RUBBER CO (Continued)**

**1000270391**

Violation Short Description:	Not reported
Date Violation was Determined:	Not reported
Actual Return to Compliance Date:	Not reported
Return to Compliance Qualifier:	Not reported
Violation Responsible Agency:	Not reported
Scheduled Compliance Date:	Not reported
Enforcement Identifier:	Not reported
Date of Enforcement Action:	Not reported
Enforcement Responsible Agency:	Not reported
Enforcement Docket Number:	Not reported
Enforcement Attorney:	Not reported
Corrective Action Component:	Not reported
Appeal Initiated Date:	Not reported
Appeal Resolution Date:	Not reported
Disposition Status Date:	Not reported
Disposition Status:	Not reported
Disposition Status Description:	Not reported
Consent/Final Order Sequence Number:	Not reported
Consent/Final Order Respondent Name:	Not reported
Consent/Final Order Lead Agency:	Not reported
Enforcement Type:	Not reported
Enforcement Responsible Person:	Not reported
Enforcement Responsible Sub-Organization:	Not reported
SEP Sequence Number:	Not reported
SEP Expenditure Amount:	Not reported
SEP Scheduled Completion Date:	Not reported
SEP Actual Date:	Not reported
SEP Defaulted Date:	Not reported
SEP Type:	Not reported
SEP Type Description:	Not reported
Proposed Amount:	Not reported
Final Monetary Amount:	Not reported
Paid Amount:	Not reported
Final Count:	Not reported
Final Amount:	Not reported
Found Violation:	No
Agency Which Determined Violation:	Not reported
Violation Short Description:	Not reported
Date Violation was Determined:	Not reported
Actual Return to Compliance Date:	Not reported
Return to Compliance Qualifier:	Not reported
Violation Responsible Agency:	Not reported
Scheduled Compliance Date:	Not reported
Enforcement Identifier:	Not reported
Date of Enforcement Action:	Not reported
Enforcement Responsible Agency:	Not reported
Enforcement Docket Number:	Not reported
Enforcement Attorney:	Not reported
Corrective Action Component:	Not reported
Appeal Initiated Date:	Not reported
Appeal Resolution Date:	Not reported
Disposition Status Date:	Not reported
Disposition Status:	Not reported
Disposition Status Description:	Not reported
Consent/Final Order Sequence Number:	Not reported
Consent/Final Order Respondent Name:	Not reported

Map ID  
Direction  
Distance  
Elevation

MAP FINDINGS

Site

Database(s)

EDR ID Number  
EPA ID Number

**KIRKHILL RUBBER CO (Continued)**

**1000270391**

Consent/Final Order Lead Agency:	Not reported	Not reported
Enforcement Type:	Not reported	
Enforcement Responsible Person:		Not reported
Enforcement Responsible Sub-Organization:		Not reported
SEP Sequence Number:	Not reported	
SEP Expenditure Amount:		Not reported
SEP Scheduled Completion Date:		Not reported
SEP Actual Date:		Not reported
SEP Defaulted Date:		Not reported
SEP Type:		Not reported
SEP Type Description:		Not reported
Proposed Amount:		Not reported
Final Monetary Amount:		Not reported
Paid Amount:		Not reported
Final Count:		Not reported
Final Amount:		Not reported
Found Violation:		Yes
Agency Which Determined Violation:		State
Violation Short Description:		Generators - General
Date Violation was Determined:		20060613
Actual Return to Compliance Date:		20060615
Return to Compliance Qualifier:		Documented
Violation Responsible Agency:		State
Scheduled Compliance Date:		Not reported
Enforcement Identifier:		501
Date of Enforcement Action:		20060613
Enforcement Responsible Agency:		State
Enforcement Docket Number:		Not reported
Enforcement Attorney:		Not reported
Corrective Action Component:		No
Appeal Initiated Date:		Not reported
Appeal Resolution Date:		Not reported
Disposition Status Date:		Not reported
Disposition Status:		Not reported
Disposition Status Description:		Not reported
Consent/Final Order Sequence Number:	Not reported	
Consent/Final Order Respondent Name:		Not reported
Consent/Final Order Lead Agency:		Not reported
Enforcement Type:	WRITTEN INFORMAL	
Enforcement Responsible Person:		Not reported
Enforcement Responsible Sub-Organization:		Not reported
SEP Sequence Number:	Not reported	
SEP Expenditure Amount:		Not reported
SEP Scheduled Completion Date:		Not reported
SEP Actual Date:		Not reported
SEP Defaulted Date:		Not reported
SEP Type:		Not reported
SEP Type Description:		Not reported
Proposed Amount:		Not reported
Final Monetary Amount:		Not reported
Paid Amount:		Not reported
Final Count:		Not reported
Final Amount:		Not reported
Found Violation:		No
Agency Which Determined Violation:		Not reported



Map ID  
Direction  
Distance  
Elevation

MAP FINDINGS

Site

Database(s)

EDR ID Number  
EPA ID Number

**KIRKHILL RUBBER CO (Continued)**

**1000270391**

Violation Short Description:	Not reported
Date Violation was Determined:	Not reported
Actual Return to Compliance Date:	Not reported
Return to Compliance Qualifier:	Not reported
Violation Responsible Agency:	Not reported
Scheduled Compliance Date:	Not reported
Enforcement Identifier:	Not reported
Date of Enforcement Action:	Not reported
Enforcement Responsible Agency:	Not reported
Enforcement Docket Number:	Not reported
Enforcement Attorney:	Not reported
Corrective Action Component:	Not reported
Appeal Initiated Date:	Not reported
Appeal Resolution Date:	Not reported
Disposition Status Date:	Not reported
Disposition Status:	Not reported
Disposition Status Description:	Not reported
Consent/Final Order Sequence Number:	Not reported
Consent/Final Order Respondent Name:	Not reported
Consent/Final Order Lead Agency:	Not reported
Enforcement Type:	Not reported
Enforcement Responsible Person:	Not reported
Enforcement Responsible Sub-Organization:	Not reported
SEP Sequence Number:	Not reported
SEP Expenditure Amount:	Not reported
SEP Scheduled Completion Date:	Not reported
SEP Actual Date:	Not reported
SEP Defaulted Date:	Not reported
SEP Type:	Not reported
SEP Type Description:	Not reported
Proposed Amount:	Not reported
Final Monetary Amount:	Not reported
Paid Amount:	Not reported
Final Count:	Not reported
Final Amount:	Not reported
Found Violation:	No
Agency Which Determined Violation:	Not reported
Violation Short Description:	Not reported
Date Violation was Determined:	Not reported
Actual Return to Compliance Date:	Not reported
Return to Compliance Qualifier:	Not reported
Violation Responsible Agency:	Not reported
Scheduled Compliance Date:	Not reported
Enforcement Identifier:	Not reported
Date of Enforcement Action:	Not reported
Enforcement Responsible Agency:	Not reported
Enforcement Docket Number:	Not reported
Enforcement Attorney:	Not reported
Corrective Action Component:	Not reported
Appeal Initiated Date:	Not reported
Appeal Resolution Date:	Not reported
Disposition Status Date:	Not reported
Disposition Status:	Not reported
Disposition Status Description:	Not reported
Consent/Final Order Sequence Number:	Not reported
Consent/Final Order Respondent Name:	Not reported

Map ID  
Direction  
Distance  
Elevation

MAP FINDINGS

Site

Database(s)

EDR ID Number  
EPA ID Number

**KIRKHILL RUBBER CO (Continued)**

**1000270391**

Consent/Final Order Lead Agency: Not reported  
Enforcement Type: Not reported  
Enforcement Responsible Person: Not reported  
Enforcement Responsible Sub-Organization: Not reported  
SEP Sequence Number: Not reported  
SEP Expenditure Amount: Not reported  
SEP Scheduled Completion Date: Not reported  
SEP Actual Date: Not reported  
SEP Defaulted Date: Not reported  
SEP Type: Not reported  
SEP Type Description: Not reported  
Proposed Amount: Not reported  
Final Monetary Amount: Not reported  
Paid Amount: Not reported  
Final Count: Not reported  
Final Amount: Not reported

Found Violation: No  
Agency Which Determined Violation: Not reported  
Violation Short Description: Not reported  
Date Violation was Determined: Not reported  
Actual Return to Compliance Date: Not reported  
Return to Compliance Qualifier: Not reported  
Violation Responsible Agency: Not reported  
Scheduled Compliance Date: Not reported  
Enforcement Identifier: Not reported  
Date of Enforcement Action: Not reported  
Enforcement Responsible Agency: Not reported  
Enforcement Docket Number: Not reported  
Enforcement Attorney: Not reported  
Corrective Action Component: Not reported  
Appeal Initiated Date: Not reported  
Appeal Resolution Date: Not reported  
Disposition Status Date: Not reported  
Disposition Status: Not reported  
Disposition Status Description: Not reported

Consent/Final Order Sequence Number: Not reported  
Consent/Final Order Respondent Name: Not reported  
Consent/Final Order Lead Agency: Not reported  
Enforcement Type: Not reported  
Enforcement Responsible Person: Not reported  
Enforcement Responsible Sub-Organization: Not reported  
SEP Sequence Number: Not reported  
SEP Expenditure Amount: Not reported  
SEP Scheduled Completion Date: Not reported  
SEP Actual Date: Not reported  
SEP Defaulted Date: Not reported  
SEP Type: Not reported  
SEP Type Description: Not reported  
Proposed Amount: Not reported  
Final Monetary Amount: Not reported  
Paid Amount: Not reported  
Final Count: Not reported  
Final Amount: Not reported

Found Violation: No  
Agency Which Determined Violation: Not reported

Map ID  
Direction  
Distance  
Elevation

MAP FINDINGS

Site

Database(s)

EDR ID Number  
EPA ID Number

**KIRKHILL RUBBER CO (Continued)**

**1000270391**

Violation Short Description:	Not reported
Date Violation was Determined:	Not reported
Actual Return to Compliance Date:	Not reported
Return to Compliance Qualifier:	Not reported
Violation Responsible Agency:	Not reported
Scheduled Compliance Date:	Not reported
Enforcement Identifier:	Not reported
Date of Enforcement Action:	Not reported
Enforcement Responsible Agency:	Not reported
Enforcement Docket Number:	Not reported
Enforcement Attorney:	Not reported
Corrective Action Component:	Not reported
Appeal Initiated Date:	Not reported
Appeal Resolution Date:	Not reported
Disposition Status Date:	Not reported
Disposition Status:	Not reported
Disposition Status Description:	Not reported
Consent/Final Order Sequence Number:	Not reported
Consent/Final Order Respondent Name:	Not reported
Consent/Final Order Lead Agency:	Not reported
Enforcement Type:	Not reported
Enforcement Responsible Person:	Not reported
Enforcement Responsible Sub-Organization:	Not reported
SEP Sequence Number:	Not reported
SEP Expenditure Amount:	Not reported
SEP Scheduled Completion Date:	Not reported
SEP Actual Date:	Not reported
SEP Defaulted Date:	Not reported
SEP Type:	Not reported
SEP Type Description:	Not reported
Proposed Amount:	Not reported
Final Monetary Amount:	Not reported
Paid Amount:	Not reported
Final Count:	Not reported
Final Amount:	Not reported
Found Violation:	No
Agency Which Determined Violation:	Not reported
Violation Short Description:	Not reported
Date Violation was Determined:	Not reported
Actual Return to Compliance Date:	Not reported
Return to Compliance Qualifier:	Not reported
Violation Responsible Agency:	Not reported
Scheduled Compliance Date:	Not reported
Enforcement Identifier:	Not reported
Date of Enforcement Action:	Not reported
Enforcement Responsible Agency:	Not reported
Enforcement Docket Number:	Not reported
Enforcement Attorney:	Not reported
Corrective Action Component:	Not reported
Appeal Initiated Date:	Not reported
Appeal Resolution Date:	Not reported
Disposition Status Date:	Not reported
Disposition Status:	Not reported
Disposition Status Description:	Not reported
Consent/Final Order Sequence Number:	Not reported
Consent/Final Order Respondent Name:	Not reported

Map ID  
Direction  
Distance  
Elevation

MAP FINDINGS

Site

Database(s)

EDR ID Number  
EPA ID Number

**KIRKHILL RUBBER CO (Continued)**

**1000270391**

Consent/Final Order Lead Agency:	Not reported	Not reported
Enforcement Type:	Not reported	
Enforcement Responsible Person:		Not reported
Enforcement Responsible Sub-Organization:		Not reported
SEP Sequence Number:	Not reported	
SEP Expenditure Amount:		Not reported
SEP Scheduled Completion Date:		Not reported
SEP Actual Date:		Not reported
SEP Defaulted Date:		Not reported
SEP Type:		Not reported
SEP Type Description:		Not reported
Proposed Amount:		Not reported
Final Monetary Amount:		Not reported
Paid Amount:		Not reported
Final Count:		Not reported
Final Amount:		Not reported
Found Violation:		No
Agency Which Determined Violation:		Not reported
Violation Short Description:		Not reported
Date Violation was Determined:		Not reported
Actual Return to Compliance Date:		Not reported
Return to Compliance Qualifier:		Not reported
Violation Responsible Agency:		Not reported
Scheduled Compliance Date:		Not reported
Enforcement Identifier:		Not reported
Date of Enforcement Action:		Not reported
Enforcement Responsible Agency:		Not reported
Enforcement Docket Number:		Not reported
Enforcement Attorney:		Not reported
Corrective Action Component:		Not reported
Appeal Initiated Date:		Not reported
Appeal Resolution Date:		Not reported
Disposition Status Date:		Not reported
Disposition Status:		Not reported
Disposition Status Description:		Not reported
Consent/Final Order Sequence Number:	Not reported	
Consent/Final Order Respondent Name:		Not reported
Consent/Final Order Lead Agency:		Not reported
Enforcement Type:	Not reported	
Enforcement Responsible Person:		Not reported
Enforcement Responsible Sub-Organization:		Not reported
SEP Sequence Number:	Not reported	
SEP Expenditure Amount:		Not reported
SEP Scheduled Completion Date:		Not reported
SEP Actual Date:		Not reported
SEP Defaulted Date:		Not reported
SEP Type:		Not reported
SEP Type Description:		Not reported
Proposed Amount:		Not reported
Final Monetary Amount:		Not reported
Paid Amount:		Not reported
Final Count:		Not reported
Final Amount:		Not reported
Found Violation:		Yes
Agency Which Determined Violation:		State

Map ID  
Direction  
Distance  
Elevation

MAP FINDINGS

Site

Database(s)

EDR ID Number  
EPA ID Number

**KIRKHILL RUBBER CO (Continued)**

**1000270391**

Violation Short Description:	Generators - Pre-transport
Date Violation was Determined:	20170908
Actual Return to Compliance Date:	20170908
Return to Compliance Qualifier:	Documented
Violation Responsible Agency:	State
Scheduled Compliance Date:	Not reported
Enforcement Identifier:	Not reported
Date of Enforcement Action:	Not reported
Enforcement Responsible Agency:	Not reported
Enforcement Docket Number:	Not reported
Enforcement Attorney:	Not reported
Corrective Action Component:	Not reported
Appeal Initiated Date:	Not reported
Appeal Resolution Date:	Not reported
Disposition Status Date:	Not reported
Disposition Status:	Not reported
Disposition Status Description:	Not reported
Consent/Final Order Sequence Number:	Not reported
Consent/Final Order Respondent Name:	Not reported
Consent/Final Order Lead Agency:	Not reported
Enforcement Type:	Not reported
Enforcement Responsible Person:	Not reported
Enforcement Responsible Sub-Organization:	Not reported
SEP Sequence Number:	Not reported
SEP Expenditure Amount:	Not reported
SEP Scheduled Completion Date:	Not reported
SEP Actual Date:	Not reported
SEP Defaulted Date:	Not reported
SEP Type:	Not reported
SEP Type Description:	Not reported
Proposed Amount:	Not reported
Final Monetary Amount:	Not reported
Paid Amount:	Not reported
Final Count:	Not reported
Final Amount:	Not reported
Found Violation:	No
Agency Which Determined Violation:	Not reported
Violation Short Description:	Not reported
Date Violation was Determined:	Not reported
Actual Return to Compliance Date:	Not reported
Return to Compliance Qualifier:	Not reported
Violation Responsible Agency:	Not reported
Scheduled Compliance Date:	Not reported
Enforcement Identifier:	Not reported
Date of Enforcement Action:	Not reported
Enforcement Responsible Agency:	Not reported
Enforcement Docket Number:	Not reported
Enforcement Attorney:	Not reported
Corrective Action Component:	Not reported
Appeal Initiated Date:	Not reported
Appeal Resolution Date:	Not reported
Disposition Status Date:	Not reported
Disposition Status:	Not reported
Disposition Status Description:	Not reported
Consent/Final Order Sequence Number:	Not reported
Consent/Final Order Respondent Name:	Not reported

Map ID  
Direction  
Distance  
Elevation

MAP FINDINGS

Site

Database(s)

EDR ID Number  
EPA ID Number

**KIRKHILL RUBBER CO (Continued)**

**1000270391**

Consent/Final Order Lead Agency: Not reported  
Enforcement Type: Not reported  
Enforcement Responsible Person: Not reported  
Enforcement Responsible Sub-Organization: Not reported  
SEP Sequence Number: Not reported  
SEP Expenditure Amount: Not reported  
SEP Scheduled Completion Date: Not reported  
SEP Actual Date: Not reported  
SEP Defaulted Date: Not reported  
SEP Type: Not reported  
SEP Type Description: Not reported  
Proposed Amount: Not reported  
Final Monetary Amount: Not reported  
Paid Amount: Not reported  
Final Count: Not reported  
Final Amount: Not reported

Evaluation Action Summary:

Evaluation Date: 20191119  
Evaluation Responsible Agency: State  
Found Violation: Yes  
Evaluation Type Description: SIGNIFICANT NON-COMPLIER  
Evaluation Responsible Person Identifier: CUPA  
Evaluation Responsible Sub-Organization: Not reported  
Actual Return to Compliance Date: 20200103  
Scheduled Compliance Date: Not reported  
Date of Request: Not reported  
Date Response Received: Not reported  
Request Agency: Not reported  
Former Citation: Not reported

Evaluation Date: 20060613  
Evaluation Responsible Agency: Local  
Found Violation: Yes  
Evaluation Type Description: COMPLIANCE EVALUATION INSPECTION  
Evaluation Responsible Person Identifier: Not reported  
Evaluation Responsible Sub-Organization: Not reported  
Actual Return to Compliance Date: 20060615  
Scheduled Compliance Date: Not reported  
Date of Request: Not reported  
Date Response Received: Not reported  
Request Agency: Not reported  
Former Citation: Not reported

Evaluation Date: 20160517  
Evaluation Responsible Agency: State  
Found Violation: No  
Evaluation Type Description: COMPLIANCE EVALUATION INSPECTION  
Evaluation Responsible Person Identifier: Not reported  
Evaluation Responsible Sub-Organization: Not reported  
Actual Return to Compliance Date: Not reported  
Scheduled Compliance Date: Not reported  
Date of Request: Not reported  
Date Response Received: Not reported  
Request Agency: Not reported  
Former Citation: Not reported

Map ID  
Direction  
Distance  
Elevation

MAP FINDINGS

Site

Database(s)

EDR ID Number  
EPA ID Number

**KIRKHILL RUBBER CO (Continued)**

**1000270391**

Evaluation Date: 20140528  
Evaluation Responsible Agency: State  
Found Violation: No  
Evaluation Type Description: COMPLIANCE EVALUATION INSPECTION  
Evaluation Responsible Person Identifier: Not reported  
Evaluation Responsible Sub-Organization: Not reported  
Actual Return to Compliance Date: Not reported  
Scheduled Compliance Date: Not reported  
Date of Request: Not reported  
Date Response Received: Not reported  
Request Agency: Not reported  
Former Citation: Not reported

Evaluation Date: 20230417  
Evaluation Responsible Agency: State  
Found Violation: No  
Evaluation Type Description: COMPLIANCE EVALUATION INSPECTION  
Evaluation Responsible Person Identifier: CUPA  
Evaluation Responsible Sub-Organization: Not reported  
Actual Return to Compliance Date: Not reported  
Scheduled Compliance Date: Not reported  
Date of Request: Not reported  
Date Response Received: Not reported  
Request Agency: Not reported  
Former Citation: Not reported

Evaluation Date: 20191119  
Evaluation Responsible Agency: State  
Found Violation: Yes  
Evaluation Type Description: SIGNIFICANT NON-COMPLIER  
Evaluation Responsible Person Identifier: CUPA  
Evaluation Responsible Sub-Organization: Not reported  
Actual Return to Compliance Date: 20201227  
Scheduled Compliance Date: Not reported  
Date of Request: Not reported  
Date Response Received: Not reported  
Request Agency: Not reported  
Former Citation: Not reported

Evaluation Date: 20130808  
Evaluation Responsible Agency: State  
Found Violation: No  
Evaluation Type Description: COMPLIANCE EVALUATION INSPECTION  
Evaluation Responsible Person Identifier: Not reported  
Evaluation Responsible Sub-Organization: Not reported  
Actual Return to Compliance Date: Not reported  
Scheduled Compliance Date: Not reported  
Date of Request: Not reported  
Date Response Received: Not reported  
Request Agency: Not reported  
Former Citation: Not reported

Evaluation Date: 20191119  
Evaluation Responsible Agency: State  
Found Violation: Yes  
Evaluation Type Description: SIGNIFICANT NON-COMPLIER  
Evaluation Responsible Person Identifier: CUPA

Map ID  
Direction  
Distance  
Elevation

MAP FINDINGS

Site

Database(s)

EDR ID Number  
EPA ID Number

**KIRKHILL RUBBER CO (Continued)**

**1000270391**

Evaluation Responsible Sub-Organization: Not reported  
Actual Return to Compliance Date: 20200103  
Scheduled Compliance Date: Not reported  
Date of Request: Not reported  
Date Response Received: Not reported  
Request Agency: Not reported  
Former Citation: Not reported

Evaluation Date: 20130521  
Evaluation Responsible Agency: State  
Found Violation: No  
Evaluation Type Description: COMPLIANCE EVALUATION INSPECTION  
Evaluation Responsible Person Identifier: Not reported  
Evaluation Responsible Sub-Organization: Not reported  
Actual Return to Compliance Date: Not reported  
Scheduled Compliance Date: Not reported  
Date of Request: Not reported  
Date Response Received: Not reported  
Request Agency: Not reported  
Former Citation: Not reported

Evaluation Date: 20131017  
Evaluation Responsible Agency: State  
Found Violation: No  
Evaluation Type Description: COMPLIANCE EVALUATION INSPECTION  
Evaluation Responsible Person Identifier: Not reported  
Evaluation Responsible Sub-Organization: Not reported  
Actual Return to Compliance Date: Not reported  
Scheduled Compliance Date: Not reported  
Date of Request: Not reported  
Date Response Received: Not reported  
Request Agency: Not reported  
Former Citation: Not reported

Evaluation Date: 20220105  
Evaluation Responsible Agency: State  
Found Violation: No  
Evaluation Type Description: COMPLIANCE EVALUATION INSPECTION  
Evaluation Responsible Person Identifier: CUPA  
Evaluation Responsible Sub-Organization: Not reported  
Actual Return to Compliance Date: Not reported  
Scheduled Compliance Date: Not reported  
Date of Request: Not reported  
Date Response Received: Not reported  
Request Agency: Not reported  
Former Citation: Not reported

Evaluation Date: 20090522  
Evaluation Responsible Agency: State  
Found Violation: Yes  
Evaluation Type Description: COMPLIANCE EVALUATION INSPECTION  
Evaluation Responsible Person Identifier: Not reported  
Evaluation Responsible Sub-Organization: Not reported  
Actual Return to Compliance Date: 20090522  
Scheduled Compliance Date: Not reported  
Date of Request: Not reported  
Date Response Received: Not reported



Map ID  
Direction  
Distance  
Elevation

MAP FINDINGS

Site

Database(s)

EDR ID Number  
EPA ID Number

**KIRK HILL RUBBER CO (Continued)**

**1000270391**

Request Agency:	Not reported
Former Citation:	Not reported
Evaluation Date:	20140905
Evaluation Responsible Agency:	State
Found Violation:	No
Evaluation Type Description:	COMPLIANCE EVALUATION INSPECTION
Evaluation Responsible Person Identifier:	Not reported
Evaluation Responsible Sub-Organization:	Not reported
Actual Return to Compliance Date:	Not reported
Scheduled Compliance Date:	Not reported
Date of Request:	Not reported
Date Response Received:	Not reported
Request Agency:	Not reported
Former Citation:	Not reported
Evaluation Date:	20191119
Evaluation Responsible Agency:	State
Found Violation:	Yes
Evaluation Type Description:	SIGNIFICANT NON-COMPLIER
Evaluation Responsible Person Identifier:	CUPA
Evaluation Responsible Sub-Organization:	Not reported
Actual Return to Compliance Date:	20200108
Scheduled Compliance Date:	Not reported
Date of Request:	Not reported
Date Response Received:	Not reported
Request Agency:	Not reported
Former Citation:	Not reported
Evaluation Date:	20160914
Evaluation Responsible Agency:	State
Found Violation:	No
Evaluation Type Description:	COMPLIANCE EVALUATION INSPECTION
Evaluation Responsible Person Identifier:	Not reported
Evaluation Responsible Sub-Organization:	Not reported
Actual Return to Compliance Date:	Not reported
Scheduled Compliance Date:	Not reported
Date of Request:	Not reported
Date Response Received:	Not reported
Request Agency:	Not reported
Former Citation:	Not reported
Evaluation Date:	20170908
Evaluation Responsible Agency:	State
Found Violation:	Yes
Evaluation Type Description:	COMPLIANCE EVALUATION INSPECTION
Evaluation Responsible Person Identifier:	Not reported
Evaluation Responsible Sub-Organization:	Not reported
Actual Return to Compliance Date:	20170908
Scheduled Compliance Date:	Not reported
Date of Request:	Not reported
Date Response Received:	Not reported
Request Agency:	Not reported
Former Citation:	Not reported
Evaluation Date:	20050412
Evaluation Responsible Agency:	State Contractor/Grantee

Map ID  
Direction  
Distance  
Elevation

MAP FINDINGS

Site

Database(s)

EDR ID Number  
EPA ID Number

**KIRKHILL RUBBER CO (Continued)**

**1000270391**

Found Violation:	No
Evaluation Type Description:	COMPLIANCE EVALUATION INSPECTION
Evaluation Responsible Person Identifier:	Not reported
Evaluation Responsible Sub-Organization:	Not reported
Actual Return to Compliance Date:	Not reported
Scheduled Compliance Date:	Not reported
Date of Request:	Not reported
Date Response Received:	Not reported
Request Agency:	Not reported
Former Citation:	Not reported
Evaluation Date:	20090522
Evaluation Responsible Agency:	State
Found Violation:	Yes
Evaluation Type Description:	COMPLIANCE EVALUATION INSPECTION
Evaluation Responsible Person Identifier:	Not reported
Evaluation Responsible Sub-Organization:	Not reported
Actual Return to Compliance Date:	20090522
Scheduled Compliance Date:	Not reported
Date of Request:	Not reported
Date Response Received:	Not reported
Request Agency:	Not reported
Former Citation:	Not reported
Evaluation Date:	20130806
Evaluation Responsible Agency:	State
Found Violation:	No
Evaluation Type Description:	COMPLIANCE EVALUATION INSPECTION
Evaluation Responsible Person Identifier:	Not reported
Evaluation Responsible Sub-Organization:	Not reported
Actual Return to Compliance Date:	Not reported
Scheduled Compliance Date:	Not reported
Date of Request:	Not reported
Date Response Received:	Not reported
Request Agency:	Not reported
Former Citation:	Not reported
Evaluation Date:	20110617
Evaluation Responsible Agency:	State
Found Violation:	No
Evaluation Type Description:	COMPLIANCE EVALUATION INSPECTION
Evaluation Responsible Person Identifier:	Not reported
Evaluation Responsible Sub-Organization:	Not reported
Actual Return to Compliance Date:	Not reported
Scheduled Compliance Date:	Not reported
Date of Request:	Not reported
Date Response Received:	Not reported
Request Agency:	Not reported
Former Citation:	Not reported
Evaluation Date:	19920409
Evaluation Responsible Agency:	State Contractor/Grantee
Found Violation:	Yes
Evaluation Type Description:	COMPLIANCE EVALUATION INSPECTION
Evaluation Responsible Person Identifier:	R9STA
Evaluation Responsible Sub-Organization:	Not reported
Actual Return to Compliance Date:	20060615

Map ID  
Direction  
Distance  
Elevation

MAP FINDINGS

Site

Database(s)

EDR ID Number  
EPA ID Number

**KIRK HILL RUBBER CO (Continued)**

**1000270391**

Scheduled Compliance Date: Not reported  
Date of Request: Not reported  
Date Response Received: Not reported  
Request Agency: Not reported  
Former Citation: Not reported

Evaluation Date: 20130808  
Evaluation Responsible Agency: State  
Found Violation: No  
Evaluation Type Description: COMPLIANCE EVALUATION INSPECTION  
Evaluation Responsible Person Identifier: Not reported  
Evaluation Responsible Sub-Organization: Not reported  
Actual Return to Compliance Date: Not reported  
Scheduled Compliance Date: Not reported  
Date of Request: Not reported  
Date Response Received: Not reported  
Request Agency: Not reported  
Former Citation: Not reported

Evaluation Date: 20140711  
Evaluation Responsible Agency: State  
Found Violation: No  
Evaluation Type Description: COMPLIANCE EVALUATION INSPECTION  
Evaluation Responsible Person Identifier: Not reported  
Evaluation Responsible Sub-Organization: Not reported  
Actual Return to Compliance Date: Not reported  
Scheduled Compliance Date: Not reported  
Date of Request: Not reported  
Date Response Received: Not reported  
Request Agency: Not reported  
Former Citation: Not reported

Evaluation Date: 20100507  
Evaluation Responsible Agency: State  
Found Violation: No  
Evaluation Type Description: COMPLIANCE EVALUATION INSPECTION  
Evaluation Responsible Person Identifier: Not reported  
Evaluation Responsible Sub-Organization: Not reported  
Actual Return to Compliance Date: Not reported  
Scheduled Compliance Date: Not reported  
Date of Request: Not reported  
Date Response Received: Not reported  
Request Agency: Not reported  
Former Citation: Not reported

Evaluation Date: 20140627  
Evaluation Responsible Agency: State  
Found Violation: No  
Evaluation Type Description: COMPLIANCE EVALUATION INSPECTION  
Evaluation Responsible Person Identifier: Not reported  
Evaluation Responsible Sub-Organization: Not reported  
Actual Return to Compliance Date: Not reported  
Scheduled Compliance Date: Not reported  
Date of Request: Not reported  
Date Response Received: Not reported  
Request Agency: Not reported  
Former Citation: Not reported

Map ID  
Direction  
Distance  
Elevation

MAP FINDINGS

Site

Database(s)

EDR ID Number  
EPA ID Number

**KIRKHILL RUBBER CO (Continued)**

**1000270391**

Evaluation Date: 19940628  
Evaluation Responsible Agency: State Contractor/Grantee  
Found Violation: No  
Evaluation Type Description: COMPLIANCE EVALUATION INSPECTION  
Evaluation Responsible Person Identifier: R9STA  
Evaluation Responsible Sub-Organization: Not reported  
Actual Return to Compliance Date: Not reported  
Scheduled Compliance Date: Not reported  
Date of Request: Not reported  
Date Response Received: Not reported  
Request Agency: Not reported  
Former Citation: Not reported

Evaluation Date: 20140530  
Evaluation Responsible Agency: State  
Found Violation: No  
Evaluation Type Description: COMPLIANCE EVALUATION INSPECTION  
Evaluation Responsible Person Identifier: Not reported  
Evaluation Responsible Sub-Organization: Not reported  
Actual Return to Compliance Date: Not reported  
Scheduled Compliance Date: Not reported  
Date of Request: Not reported  
Date Response Received: Not reported  
Request Agency: Not reported  
Former Citation: Not reported

Evaluation Date: 20170908  
Evaluation Responsible Agency: State  
Found Violation: Yes  
Evaluation Type Description: COMPLIANCE EVALUATION INSPECTION  
Evaluation Responsible Person Identifier: Not reported  
Evaluation Responsible Sub-Organization: Not reported  
Actual Return to Compliance Date: 20170908  
Scheduled Compliance Date: Not reported  
Date of Request: Not reported  
Date Response Received: Not reported  
Request Agency: Not reported  
Former Citation: Not reported

Evaluation Date: 20120613  
Evaluation Responsible Agency: State  
Found Violation: No  
Evaluation Type Description: COMPLIANCE EVALUATION INSPECTION  
Evaluation Responsible Person Identifier: Not reported  
Evaluation Responsible Sub-Organization: Not reported  
Actual Return to Compliance Date: Not reported  
Scheduled Compliance Date: Not reported  
Date of Request: Not reported  
Date Response Received: Not reported  
Request Agency: Not reported  
Former Citation: Not reported

Map ID  
Direction  
Distance  
Elevation

MAP FINDINGS

Site

Database(s)

EDR ID Number  
EPA ID Number

**KIRK HILL RUBBER CO (Continued)**

**1000270391**

LUST:

Name: KIRK HILL RUBBER  
Address: 300 CYPRESS  
City, State, Zip: BREA, CA 92621  
Lead Agency: ORANGE COUNTY LOP  
Case Type: LUST Cleanup Site  
Geo Track: [http://geotracker.waterboards.ca.gov/profile\\_report.asp?global\\_id=T0605904493](http://geotracker.waterboards.ca.gov/profile_report.asp?global_id=T0605904493)  
Global Id: T0605904493  
Latitude: 33.922996  
Longitude: -117.894069  
Status: Completed - Case Closed  
Status Date: 05/26/2000  
Case Worker: TE  
RB Case Number: 083000846T  
Local Agency: ORANGE COUNTY LOP  
File Location: Local Agency  
Local Case Number: 94UT008  
Potential Media Affect: Soil  
Potential Contaminants of Concern: Waste Oil / Motor / Hydraulic / Lubricating  
EPA Region: 9  
Coordinate Source: Google Geocode  
Cuf Case: NO  
Quantity Released Gallons: 0  
Begin Date: 12/22/1993  
Leak Reported Date: 12/22/1993  
How Discovered: Tank Closure  
How Discovered Description: Not reported  
Discharge Source: Not reported  
Discharge Cause: Not reported  
Stop Method: Close and Remove Tank  
Stop Description: Not reported  
No Further Action Date: 05/26/2000  
CA Water Watershed Name: San Gabriel River - Anaheim (845.61)  
Dwr Groundwater Subbasin Name: Coastal Plain Of Orange County (8-001)  
Disadvantaged Community: Not reported  
CA EnviroScreen 3 Score: 51-55%  
CA EnviroScreen 4 Score: 50-55%  
Military DOD Site: No  
Facility Project Subtype: Not reported  
RWQCB Region: SANTA ANA RWQCB (REGION 8)  
Site History: Not reported

LUST:

Global Id: T0605904493  
Contact Type: Regional Board Caseworker  
Contact Name: MIGUEL OVIEDO  
Organization Name: SANTA ANA RWQCB (REGION 8)  
Address: 3737 Main Street, Suite 500  
City: RIVERSIDE  
Email: miguel.oviedo@waterboards.ca.gov  
Phone Number: 9517823238  
  
Global Id: T0605904493  
Contact Type: Local Agency Caseworker - Primary Caseworker  
Contact Name: TAMARA ESCOBEDO  
Organization Name: ORANGE COUNTY LOP  
Address: 1241 EAST DYER ROAD SUITE 120

Map ID  
Direction  
Distance  
Elevation

MAP FINDINGS

Site

Database(s)

EDR ID Number  
EPA ID Number

**KIRKHILL RUBBER CO (Continued)**

**1000270391**

City: SANTA ANA  
Email: tescobedo@ochca.com  
Phone Number: 7144336251

LUST:

Global Id: T0605904493  
Action Type: Other  
Date: 12/22/1993  
Action: Leak Discovery

Global Id: T0605904493  
Action Type: Other  
Date: 12/22/1993  
Action: Leak Reported

Global Id: T0605904493  
Action Type: ENFORCEMENT  
Date: 11/22/1999  
Action: LOP Case Closure Summary to RB

LUST:

Global Id: T0605904493  
Status: Open - Case Begin Date  
Status Date: 12/22/1993

Global Id: T0605904493  
Status: Completed - Case Closed  
Status Date: 05/26/2000

Name: KIRKHILL RUBBER COMPANY  
Address: 300 E CYPRESS ST  
City,State,Zip: BREA, CA 92621  
Lead Agency: SANTA ANA RWQCB (REGION 8)  
Case Type: LUST Cleanup Site  
Geo Track: [http://geotracker.waterboards.ca.gov/profile\\_report.asp?global\\_id=T0605900667](http://geotracker.waterboards.ca.gov/profile_report.asp?global_id=T0605900667)  
Global Id: T0605900667  
Latitude: 33.923191  
Longitude: -117.893757  
Status: Completed - Case Closed  
Status Date: 05/24/1999  
Case Worker: MAO  
RB Case Number: 083000846T  
Local Agency: ORANGE COUNTY LOP  
File Location: Not reported  
Local Case Number: 88UT040  
Potential Media Affect: Aquifer used for drinking water supply  
Potential Contaminants of Concern: 1,1,1-Trichloroethane (TCA), Tetrachloroethylene (PCE), Diesel, Gasoline  
EPA Region: 9  
Coordinate Source: Google Geocode  
Cuf Case: NO  
Quantity Released Gallons: Not reported  
Begin Date: 02/09/1988  
Leak Reported Date: 03/03/1988  
How Discovered: Other Means

Map ID  
Direction  
Distance  
Elevation

MAP FINDINGS

Site

Database(s)

EDR ID Number  
EPA ID Number

**KIRKHILL RUBBER CO (Continued)**

**1000270391**

How Discovered Description: Not reported  
Discharge Source: Other  
Discharge Cause: Overfill  
Stop Method: Not reported  
Stop Description: Not reported  
No Further Action Date: 05/24/1999  
CA Water Watershed Name: San Gabriel River - Anaheim (845.61)  
Dwr Groundwater Subbasin Name: Coastal Plain Of Orange County (8-001)  
Disadvantaged Community: Not reported  
CA Enviroscreen 3 Score: 51-55%  
CA Enviroscreen 4 Score: 50-55%  
Military DOD Site: No  
Facility Project Subtype: Not reported  
RWQCB Region: SANTA ANA RWQCB (REGION 8)  
Site History: Not reported

LUST:

Global Id: T0605900667  
Contact Type: Regional Board Caseworker - Primary Caseworker  
Contact Name: MIGUEL OVIEDO  
Organization Name: SANTA ANA RWQCB (REGION 8)  
Address: 3737 Main Street, Suite 500  
City: RIVERSIDE  
Email: miguel.oviedo@waterboards.ca.gov  
Phone Number: 9517823238

Global Id: T0605900667  
Contact Type: Local Agency Caseworker  
Contact Name: TAMARA ESCOBEDO  
Organization Name: ORANGE COUNTY LOP  
Address: 1241 EAST DYER ROAD SUITE 120  
City: SANTA ANA  
Email: tescobedo@ochca.com  
Phone Number: 7144336251

LUST:

Global Id: T0605900667  
Action Type: Other  
Date: 02/09/1988  
Action: Leak Discovery

Global Id: T0605900667  
Action Type: Other  
Date: 03/03/1988  
Action: Leak Reported

Global Id: T0605900667  
Action Type: ENFORCEMENT  
Date: 11/22/1999  
Action: Closure/No Further Action Letter

LUST:

Global Id: T0605900667  
Status: Open - Case Begin Date  
Status Date: 02/09/1988

Global Id: T0605900667

Map ID  
Direction  
Distance  
Elevation

MAP FINDINGS

Site

Database(s)

EDR ID Number  
EPA ID Number

**KIRKHILL RUBBER CO (Continued)**

**1000270391**

Status: Open - Site Assessment  
Status Date: 02/09/1988  
  
Global Id: T0605900667  
Status: Open - Site Assessment  
Status Date: 08/26/1988  
  
Global Id: T0605900667  
Status: Open - Site Assessment  
Status Date: 02/15/1989  
  
Global Id: T0605900667  
Status: Completed - Case Closed  
Status Date: 05/24/1999

**LUST REG 8:**

Name: KIRKHILL RUBBER COMPANY  
Address: 300 CYPRESS ST  
City: BREA  
Region: 8  
County: Orange  
Regional Board: Santa Ana Region  
Facility Status: Case Closed  
Case Number: 083000846T  
Local Case Num: 88UT040  
Case Type: Aquifer affected  
Substance: Chlorinated Hydrocarbons  
Qty Leaked: Not reported  
Abate Method: Excavate and Dispose - remove contaminated soil and dispose in approved site  
  
Cross Street: BREA  
Enf Type: None Taken  
Funding: State Funds  
How Discovered: OM  
How Stopped: Not reported  
Leak Cause: Overfill  
Leak Source: Other Source  
Global ID: T0605900667  
How Stopped Date: Not reported  
Enter Date: 5/10/1988  
Date Confirmation of Leak Began: 2/9/1988  
Date Preliminary Assessment Began: 8/26/1988  
Discover Date: 2/9/1988  
Enforcement Date: 1/1/1965  
Close Date: 5/24/1999  
Date Prelim Assessment Workplan Submitted: Not reported  
Date Pollution Characterization Began: 2/15/1989  
Date Remediation Plan Submitted: Not reported  
Date Remedial Action Underway: Not reported  
Date Post Remedial Action Monitoring: Not reported  
Enter Date: 5/10/1988  
GW Qualifies: Not reported  
Soil Qualifies: Not reported  
Operator: Not reported  
Facility Contact: Not reported  
Interim: Yes



Map ID  
Direction  
Distance  
Elevation

MAP FINDINGS

Site

Database(s)

EDR ID Number  
EPA ID Number

**KIRKHILL RUBBER CO (Continued)**

**1000270391**

Oversite Program: LUST  
Latitude: 33.9222498  
Longitude: -117.8950447  
MTBE Date: Not reported  
Max MTBE GW: Not reported  
MTBE Concentration: 0  
Max MTBE Soil: Not reported  
MTBE Fuel: 0  
MTBE Tested: Not Required to be Tested.  
MTBE Class: \*  
Staff: TME  
Staff Initials: ASD  
Lead Agency: Regional Board  
Local Agency: 30000L  
Hydr Basin #: COASTAL PLAIN OF ORA  
Beneficial: Not reported  
Priority: Not reported  
Cleanup Fund Id: Not reported  
Work Suspended: Not reported  
Summary: CASE CLOSED ON 5/24/99.

Name: KIRKHILL RUBBER  
Address: 300 CYPRESS  
City: BREA  
Region: 8  
County: Orange  
Regional Board: Santa Ana Region  
Facility Status: Case Closed  
Case Number: 083000846T  
Local Case Num: 94UT008  
Case Type: Soil only  
Substance: Waste Oil  
Qty Leaked: 0  
Abate Method: Not reported  
Cross Street: Not reported  
Enf Type: Not reported  
Funding: Not reported  
How Discovered: Tank Closure  
How Stopped: Close Tank  
Leak Cause: Unknown  
Leak Source: Unknown  
Global ID: T0605904493  
How Stopped Date: 9/9/9999  
Enter Date: Not reported  
Date Confirmation of Leak Began: Not reported  
Date Preliminary Assessment Began: Not reported  
Discover Date: 12/22/1993  
Enforcement Date: Not reported  
Close Date: 5/26/2000  
Date Prelim Assessment Workplan Submitted: Not reported  
Date Pollution Characterization Began: Not reported  
Date Remediation Plan Submitted: Not reported  
Date Remedial Action Underway: Not reported  
Date Post Remedial Action Monitoring: Not reported  
Enter Date: Not reported  
GW Qualifies: Not reported  
Soil Qualifies: Not reported

Map ID  
Direction  
Distance  
Elevation

MAP FINDINGS

Site

Database(s)

EDR ID Number  
EPA ID Number

**KIRKHILL RUBBER CO (Continued)**

**1000270391**

Operator: Not reported  
Facility Contact: Not reported  
Interim: Not reported  
Oversite Program: LUST  
Latitude: Not reported  
Longitude: Not reported  
MTBE Date: Not reported  
Max MTBE GW: Not reported  
MTBE Concentration: 0  
Max MTBE Soil: Not reported  
MTBE Fuel: 0  
MTBE Tested: Not Required to be Tested.  
MTBE Class: \*  
Staff: TME  
Staff Initials: AD  
Lead Agency: Local Agency  
Local Agency: 30000L  
Hydr Basin #: Not reported  
Beneficial: MUN  
Priority: Not reported  
Cleanup Fund Id: Not reported  
Work Suspended: Not reported  
Summary: Not reported

**HIST UST:**

Name: KIRKHILL RUBBER CO  
Address: 300 E CYPRESS ST  
City,State,Zip: BREA, CA 92621  
File Number: 0002ea8d  
URL: <https://documents.geotracker.waterboards.ca.gov/ustpdfs/pdf/0002ea8d.pdf>  
Region: STATE  
Facility ID: 00000016036  
Facility Type: Other  
Other Type: RUBBER MFG.  
Contact Name: DON FINEFROCK  
Telephone: 7145294901  
Owner Name: KIRKHILL RUBBER CO.  
Owner Address: 300 E. CYPRESS ST.  
Owner City,St,Zip: BREA, CA 92621  
Total Tanks: 0022

Tank Num: 001  
Container Num: 6-308-712  
Year Installed: 1973  
Tank Capacity: 00020000  
Tank Used for: PRODUCT  
Type of Fuel: DIESEL  
Container Construction Thickness: 5/16  
Leak Detection: None

Tank Num: 002  
Container Num: 2  
Year Installed: 1977  
Tank Capacity: 00002000  
Tank Used for: WASTE  
Type of Fuel: DIESEL  
Container Construction Thickness: 5/16

Map ID  
Direction  
Distance  
Elevation

MAP FINDINGS

Site

Database(s)

EDR ID Number  
EPA ID Number

**KIRKHILL RUBBER CO (Continued)**

**1000270391**

Leak Detection: None

Tank Num: 003  
Container Num: 3  
Year Installed: 1977  
Tank Capacity: 00020000  
Tank Used for: PRODUCT  
Type of Fuel: DIESEL  
Container Construction Thickness: 5/16  
Leak Detection: None

Tank Num: 004  
Container Num: 4 (UL #G73  
Year Installed: 1975  
Tank Capacity: 00019900  
Tank Used for: PRODUCT  
Type of Fuel: Not reported  
Container Construction Thickness: 5/16  
Leak Detection: None

Tank Num: 005  
Container Num: 5  
Year Installed: 1952  
Tank Capacity: 00008000  
Tank Used for: PRODUCT  
Type of Fuel: Not reported  
Container Construction Thickness: Not reported  
Leak Detection: None

Tank Num: 006  
Container Num: 6  
Year Installed: 1952  
Tank Capacity: 00008000  
Tank Used for: PRODUCT  
Type of Fuel: Not reported  
Container Construction Thickness: Not reported  
Leak Detection: None

Tank Num: 007  
Container Num: 7  
Year Installed: 1949  
Tank Capacity: 00007856  
Tank Used for: PRODUCT  
Type of Fuel: DIESEL  
Container Construction Thickness: 1/4  
Leak Detection: None

Tank Num: 008  
Container Num: 8  
Year Installed: 1981  
Tank Capacity: 00005000  
Tank Used for: PRODUCT  
Type of Fuel: REGULAR  
Container Construction Thickness: 1/4  
Leak Detection: None

Tank Num: 009

Map ID  
Direction  
Distance  
Elevation

MAP FINDINGS

Site

Database(s)

EDR ID Number  
EPA ID Number

**KIRKHILL RUBBER CO (Continued)**

**1000270391**

Container Num: 9  
Year Installed: 1975  
Tank Capacity: 00007500  
Tank Used for: WASTE  
Type of Fuel: Not reported  
Container Construction Thickness: 1/4  
Leak Detection: None

Tank Num: 010  
Container Num: 10  
Year Installed: 1981  
Tank Capacity: 00000000  
Tank Used for: WASTE  
Type of Fuel: WASTE OIL  
Container Construction Thickness: 1/4  
Leak Detection: None

Tank Num: 011  
Container Num: 11  
Year Installed: Not reported  
Tank Capacity: 00000000  
Tank Used for: WASTE  
Type of Fuel: WASTE OIL  
Container Construction Thickness: 1/4  
Leak Detection: None

Tank Num: 012  
Container Num: 12  
Year Installed: 1981  
Tank Capacity: 00001500  
Tank Used for: WASTE  
Type of Fuel: REGULAR  
Container Construction Thickness: Not reported  
Leak Detection: None

Tank Num: 013  
Container Num: 13  
Year Installed: 1981  
Tank Capacity: 00000750  
Tank Used for: WASTE  
Type of Fuel: Not reported  
Container Construction Thickness: Not reported  
Leak Detection: None

Tank Num: 014  
Container Num: 14  
Year Installed: Not reported  
Tank Capacity: 00000000  
Tank Used for: WASTE  
Type of Fuel: WASTE OIL  
Container Construction Thickness: Not reported  
Leak Detection: None

Tank Num: 015  
Container Num: 15  
Year Installed: Not reported  
Tank Capacity: 00000000

Map ID  
Direction  
Distance  
Elevation

MAP FINDINGS

Site

Database(s)

EDR ID Number  
EPA ID Number

**KIRKHILL RUBBER CO (Continued)**

**1000270391**

Tank Used for: WASTE  
Type of Fuel: WASTE OIL  
Container Construction Thickness: Not reported  
Leak Detection: None

Tank Num: 016  
Container Num: 16  
Year Installed: Not reported  
Tank Capacity: 00000000  
Tank Used for: WASTE  
Type of Fuel: WASTE OIL  
Container Construction Thickness: Not reported  
Leak Detection: None

Tank Num: 017  
Container Num: 17  
Year Installed: 1971  
Tank Capacity: 00001500  
Tank Used for: WASTE  
Type of Fuel: Not reported  
Container Construction Thickness: Not reported  
Leak Detection: None

Tank Num: 018  
Container Num: 18  
Year Installed: 1971  
Tank Capacity: 00000750  
Tank Used for: WASTE  
Type of Fuel: REGULAR  
Container Construction Thickness: Not reported  
Leak Detection: None

Tank Num: 019  
Container Num: 19  
Year Installed: Not reported  
Tank Capacity: 00000000  
Tank Used for: PRODUCT  
Type of Fuel: Not reported  
Container Construction Thickness: Not reported  
Leak Detection: None

Tank Num: 020  
Container Num: 20  
Year Installed: 1949  
Tank Capacity: 00000000  
Tank Used for: PRODUCT  
Type of Fuel: Not reported  
Container Construction Thickness: Not reported  
Leak Detection: None

Tank Num: 021  
Container Num: 21  
Year Installed: 1949  
Tank Capacity: 00000450  
Tank Used for: PRODUCT  
Type of Fuel: Not reported  
Container Construction Thickness: Not reported

Map ID  
Direction  
Distance  
Elevation

MAP FINDINGS

Site

Database(s)

EDR ID Number  
EPA ID Number

**KIRKHILL RUBBER CO (Continued)**

**1000270391**

Leak Detection: None  
Tank Num: 022  
Container Num: 22  
Year Installed: 1970  
Tank Capacity: 00003325  
Tank Used for: PRODUCT  
Type of Fuel: Not reported  
Container Construction Thickness: 10  
Leak Detection: None

[Click here for Geo Tracker PDF:](#)

**CA FID UST:**

Facility ID: 30000787  
Regulated By: UTNKA  
Regulated ID: Not reported  
Cortese Code: Not reported  
SIC Code: Not reported  
Facility Phone: 7145294901  
Mail To: Not reported  
Mailing Address: 300 E CYPRESS ST  
Mailing Address 2: Not reported  
Mailing City,St,Zip: BREA 92621  
Contact: Not reported  
Contact Phone: Not reported  
DUNS Number: Not reported  
NPDES Number: Not reported  
EPA ID: Not reported  
Comments: Not reported  
Status: Active

**CHMIRS:**

Name: Not reported  
Address: 300 EAST CYPRESS ST  
City,State,Zip: BREA, CA  
OES Incident Number: 1-6811  
OES notification: 11/16/2011  
OES Date: Not reported  
OES Time: Not reported  
**Date Completed: Not reported**  
Property Use: Not reported  
Agency Id Number: Not reported  
Agency Incident Number: Not reported  
Time Notified: Not reported  
Time Completed: Not reported  
Surrounding Area: Not reported  
Estimated Temperature: Not reported  
Property Management: Not reported  
More Than Two Substances Involved?: Not reported  
Resp Agncy Personel # Of Decontaminated: Not reported  
Responding Agency Personel # Of Injuries: Not reported  
Responding Agency Personel # Of Fatalities: Not reported  
Others Number Of Decontaminated: Not reported  
Others Number Of Injuries: Not reported  
Others Number Of Fatalities: Not reported

Map ID  
Direction  
Distance  
Elevation

MAP FINDINGS

Site

Database(s)

EDR ID Number  
EPA ID Number

**KIRKHILL RUBBER CO (Continued)**

**1000270391**

Vehicle Make/year:	Not reported
Vehicle License Number:	Not reported
Vehicle State:	Not reported
Vehicle Id Number:	Not reported
CA DOT PUC/ICC Number:	Not reported
Company Name:	Not reported
Reporting Officer Name/ID:	Not reported
Report Date:	Not reported
Facility Telephone:	Not reported
Waterway Involved:	No
Waterway:	Not reported
Spill Site:	Merchant/Business
Cleanup By:	Contractor
Containment:	Not reported
What Happened:	Not reported
Type:	Not reported
Measure:	Lbs.
Other:	Not reported
Date/Time:	1236
Year:	2011
Agency:	HAZMAT 1
Incident Date:	11/16/2011
Admin Agency:	Brea Fire Department
Amount:	Not reported
Contained:	Yes
Site Type:	Not reported
E Date:	Not reported
Substance:	Flammable Solid
Quantity Released:	5
Unknown:	Not reported
Substance #2:	Not reported
Substance #3:	Not reported
Evacuations:	Not reported
Number of Injuries:	Not reported
Number of Fatalities:	Not reported
#1 Pipeline:	Not reported
#2 Pipeline:	Not reported
#3 Pipeline:	Not reported
#1 Vessel >= 300 Tons:	Not reported
#2 Vessel >= 300 Tons:	Not reported
#3 Vessel >= 300 Tons:	Not reported
Evacs:	Not reported
Injuries:	Not reported
Fatals:	Not reported
Comments:	Not reported
Description:	RP states that the container was damaged by a fork-lift. No waterways were impacted.

**Orange Co. Industrial Site:**

Name:	KIRKHILL RUBBER COMPANY
Address:	300 E CYPRESS ST
City,State,Zip:	BREA, CA 92621
Case ID:	88IC081
Record ID:	RO0000162
Current Status:	CLOSED
Closure Type:	Closure certification issued
Released Chemical:	SOLVENTS-HALOGENATED

Map ID  
Direction  
Distance  
Elevation

MAP FINDINGS

Site

Database(s)

EDR ID Number  
EPA ID Number

**KIRKHILL RUBBER CO (Continued)**

**1000270391**

Closed Date: 3/23/1998  
File Location: Not reported

**CORTESE:**

Name: KIRKHILL RUBBER  
Address: 300 CYPRESS  
City,State,Zip: BREA, CA 92621  
Region: CORTESE  
Envirostor Id: Not reported  
Global ID: T0605904493  
Site/Facility Type: LUST CLEANUP SITE  
Cleanup Status: COMPLETED - CASE CLOSED  
Status Date: Not reported  
Site Code: Not reported  
Latitude: Not reported  
Longitude: Not reported  
Owner: Not reported  
Enf Type: Not reported  
Swat R: Not reported  
Flag: active  
Order No: Not reported  
Waste Discharge System No: Not reported  
Effective Date: Not reported  
Region 2: Not reported  
WID Id: Not reported  
Solid Waste Id No: Not reported  
Waste Management Uit Name: Not reported  
File Name: Active Open

**CERS:**

Name: KIRKHILL RUBBER  
Address: 300 CYPRESS  
City,State,Zip: BREA, CA 92621  
Site ID: 663502  
CERS ID: T0605904493  
CERS Description: Leaking Underground Storage Tank Cleanup Site

**Affiliation:**

Affiliation Type Desc: Local Agency Caseworker  
Entity Name: TAMARA ESCOBEDO - ORANGE COUNTY LOP  
Entity Title: Not reported  
Affiliation Address: 1241 EAST DYER ROAD SUITE 120  
Affiliation City: SANTA ANA  
Affiliation State: CA  
Affiliation Country: Not reported  
Affiliation Zip: Not reported  
Affiliation Phone: 7144336251,

Affiliation Type Desc: Regional Board Caseworker  
Entity Name: MIGUEL OVIEDO - SANTA ANA RWQCB (REGION 8)  
Entity Title: Not reported  
Affiliation Address: 3737 Main Street, Suite 500  
Affiliation City: RIVERSIDE  
Affiliation State: CA  
Affiliation Country: Not reported  
Affiliation Zip: Not reported  
Affiliation Phone: 9517823238,



Map ID  
 Direction  
 Distance  
 Elevation

MAP FINDINGS

Site

Database(s)

EDR ID Number  
 EPA ID Number

**N80**      **KIRKHILL RUBBER CO**  
**ESE**      **360 EAST CYPRESS**  
**1/8-1/4**    **BREA, CA 92621**  
**0.186 mi.**  
**981 ft.**    **Site 5 of 9 in cluster N**

**SEMS-ARCHIVE**    **1000270392**  
**RCRA-SQG**        **CAD008255168**  
**ENVIROSTOR**  
**ICIS**  
**US AIRS**  
**FINDS**  
**ECHO**

**Relative:**  
**Lower**

**Actual:**  
**383 ft.**

SEMS Archive:  
 Site ID: 0903497  
 EPA ID: CAD008255168  
 Name: KIRKHILL RUBBER CO  
 Address: 360 EAST CYPRESS  
 Address 2: Not reported  
 City,State,Zip: BREA, CA 92621  
 Cong District: 38  
 FIPS Code: 06059  
 FF: N  
 NPL: Not on the NPL  
 Non NPL Status: NFRAP-Site does not qualify for the NPL based on existing information

SEMS Archive Detail:

Region: 09  
 Site ID: 0903497  
 EPA ID: CAD008255168  
 Site Name: KIRKHILL RUBBER CO  
 NPL: N  
 FF: N  
 OU: 00  
 Action Code: PA  
 Action Name: PA  
 SEQ: 1  
 Start Date: Not reported  
 Finish Date: 1988-11-23 05:00:00  
 Qual: N  
 Current Action Lead: St Perf

Region: 09  
 Site ID: 0903497  
 EPA ID: CAD008255168  
 Site Name: KIRKHILL RUBBER CO  
 NPL: N  
 FF: N  
 OU: 00  
 Action Code: DS  
 Action Name: DISCVRY  
 SEQ: 1  
 Start Date: 1987-12-01 05:00:00  
 Finish Date: 1987-12-01 05:00:00  
 Qual: Not reported  
 Current Action Lead: St Perf

Region: 09  
 Site ID: 0903497  
 EPA ID: CAD008255168  
 Site Name: KIRKHILL RUBBER CO  
 NPL: N  
 FF: N  
 OU: 00  
 Action Code: VS

Map ID  
Direction  
Distance  
Elevation

MAP FINDINGS

Site

Database(s)

EDR ID Number  
EPA ID Number

**KIRKHILL RUBBER CO (Continued)**

**1000270392**

Action Name: ARCH SITE  
SEQ: 1  
Start Date: Not reported  
Finish Date: 1988-11-23 05:00:00  
Qual: Not reported  
Current Action Lead: EPA Perf In-Hse

RCRA Listings:

Date Form Received by Agency: 19830411  
Handler Name: Kirkhill Rubber Co  
Handler Address: 300 CYPRESS ST  
Handler City,State,Zip: BREA, CA 92821  
EPA ID: CAD008255168  
Contact Name: ALFRED LAROCHELLE  
Contact Address: 300 E CYPRESS AVE  
Contact City,State,Zip: BREA, CA 92621  
Contact Telephone: 714-529-4901  
Contact Fax: Not reported  
Contact Email: Not reported  
Contact Title: Not reported  
EPA Region: 09  
Land Type: Private  
Federal Waste Generator Description: Small Quantity Generator  
Non-Notifier: X  
Biennial Report Cycle: Not reported  
Accessibility: Not reported  
Active Site Indicator: Handler Activities  
State District Owner: Not reported  
State District: Not reported  
Mailing Address: 300 E CYPRESS AVE  
Mailing City,State,Zip: BREA, CA 92621  
Owner Name: Not Required  
Owner Type: Private  
Operator Name: Not Required  
Operator Type: Private  
Short-Term Generator Activity: No  
Importer Activity: No  
Mixed Waste Generator: No  
Transporter Activity: No  
Transfer Facility Activity: No  
Recycler Activity with Storage: No  
Small Quantity On-Site Burner Exemption: No  
Smelting Melting and Refining Furnace Exemption: No  
Underground Injection Control: No  
Off-Site Waste Receipt: No  
Universal Waste Indicator: No  
Universal Waste Destination Facility: No  
Federal Universal Waste: No  
Active Site State-Reg Handler: ---  
Federal Facility Indicator: Not reported  
Hazardous Secondary Material Indicator: NN  
Sub-Part K Indicator: Not reported  
2018 GPRA Permit Baseline: Not on the Baseline  
2018 GPRA Renewals Baseline: Not on the Baseline  
202 GPRA Corrective Action Baseline: No  
Subject to Corrective Action Universe: No

Map ID  
 Direction  
 Distance  
 Elevation

MAP FINDINGS

Site

Database(s)

EDR ID Number  
 EPA ID Number

**KIRKHILL RUBBER CO (Continued)**

**1000270392**

Non-TSDFs Where RCRA CA has Been Imposed Universe:	No
Corrective Action Priority Ranking:	No NCAPS ranking
Environmental Control Indicator:	No
Institutional Control Indicator:	No
Human Exposure Controls Indicator:	N/A
Groundwater Controls Indicator:	N/A
Significant Non-Complier Universe:	No
Unaddressed Significant Non-Complier Universe:	No
Addressed Significant Non-Complier Universe:	No
Significant Non-Complier With a Compliance Schedule Universe:	No
Financial Assurance Required:	Not reported
Handler Date of Last Change:	20020627
Recognized Trader-Importer:	No
Recognized Trader-Exporter:	No
Importer of Spent Lead Acid Batteries:	No
Exporter of Spent Lead Acid Batteries:	No
Recycler Activity Without Storage:	Not reported
Manifest Broker:	Not reported
Sub-Part P Indicator:	No

Handler - Owner Operator:

Owner/Operator Indicator:	Operator
Owner/Operator Name:	NOT REQUIRED
Legal Status:	Private
Date Became Current:	Not reported
Date Ended Current:	Not reported
Owner/Operator Address:	NOT REQUIRED
Owner/Operator City,State,Zip:	NOT REQUIRED, ME 99999
Owner/Operator Telephone:	415-555-1212
Owner/Operator Telephone Ext:	Not reported
Owner/Operator Fax:	Not reported
Owner/Operator Email:	Not reported

Owner/Operator Indicator:	Owner
Owner/Operator Name:	NOT REQUIRED
Legal Status:	Private
Date Became Current:	Not reported
Date Ended Current:	Not reported
Owner/Operator Address:	NOT REQUIRED
Owner/Operator City,State,Zip:	NOT REQUIRED, ME 99999
Owner/Operator Telephone:	415-555-1212
Owner/Operator Telephone Ext:	Not reported
Owner/Operator Fax:	Not reported
Owner/Operator Email:	Not reported

Historic Generators:

Receive Date:	19830411
Handler Name:	KIRKHILL RUBBER CO
Federal Waste Generator Description:	Small Quantity Generator
State District Owner:	Not reported
Large Quantity Handler of Universal Waste:	No
Recognized Trader Importer:	No
Recognized Trader Exporter:	No
Spent Lead Acid Battery Importer:	No
Spent Lead Acid Battery Exporter:	No

Map ID  
Direction  
Distance  
Elevation

MAP FINDINGS

Site

Database(s)

EDR ID Number  
EPA ID Number

**KIRKHILL RUBBER CO (Continued)**

**1000270392**

Current Record: Yes  
Non Storage Recycler Activity: Not reported  
Electronic Manifest Broker: Not reported

List of NAICS Codes and Descriptions:

NAICS Code: 326291  
NAICS Description: RUBBER PRODUCT MANUFACTURING FOR MECHANICAL USE

NAICS Code: 326299  
NAICS Description: ALL OTHER RUBBER PRODUCT MANUFACTURING

Facility Has Received Notices of Violations:

Violations: No Violations Found

Evaluation Action Summary:

Evaluations: No Evaluations Found

ENVIROSTOR:

Name: KIRKHILL RUBBER COMPANY  
Address: 360 EAST CYPRESS STREET  
City,State,Zip: BREA, CA 92621  
Facility ID: 30300043  
Status: Refer: RCRA  
Status Date: 09/27/1988  
Site Code: Not reported  
Site Type: Historical  
Site Type Detailed: \* Historical  
Acres: Not reported  
NPL: NO  
Regulatory Agencies: NONE SPECIFIED  
Lead Agency: NONE SPECIFIED  
Program Manager: Not reported  
Supervisor: Referred - Not Assigned  
Division Branch: Cleanup Cypress  
Assembly: 59  
Senate: 30  
Special Program: \* CERC2  
Restricted Use: NO  
Site Mgmt Req: NONE SPECIFIED  
Funding: Not reported  
Latitude: 33.92194  
Longitude: -117.8941  
APN: NONE SPECIFIED  
Past Use: NONE SPECIFIED  
Potential COC: \* OIL/WATER SEPARATION SLUDGE \* OXYGENATED SOLVENTS Asbestos  
Containing Materials (ACM \* UNSPECIFIED AQUEOUS SOLUTION  
Confirmed COC: NONE SPECIFIED  
Potential Description: NONE SPECIFIED  
Alias Name: CAD008255168  
Alias Type: EPA Identification Number  
Alias Name: 30300043  
Alias Type: Envirostor ID Number

Completed Info:

Completed Area Name: PROJECT WIDE

Map ID  
Direction  
Distance  
Elevation

MAP FINDINGS

Site

Database(s)

EDR ID Number  
EPA ID Number

**KIRKHILL RUBBER CO (Continued)**

**1000270392**

Completed Sub Area Name: Not reported  
Completed Document Type: Site Screening  
Completed Date: 09/27/1988  
Comments: SITE SCREENING DONE RCRA REGULATED FACILITY, THEREFORE, PENDING STATUS GENERATOR

Completed Area Name: PROJECT WIDE  
Completed Sub Area Name: Not reported  
Completed Document Type: Preliminary Assessment Report  
Completed Date: 07/05/1988  
Comments: SELF MONITORING FACILITY MONITORS EFFLUENT DISCHARGE TO NEARBY STORM DRAIN, NPDES PERMIT NO. 0105520, RWQCB SANTA ANA PRELIM ASSESS DONE MEDIUM PRIORITY FOR A SITE INSPECTION BASED ON HISTORICAL DISCHARGES TO THE SOIL SURFACE.

Completed Area Name: PROJECT WIDE  
Completed Sub Area Name: Not reported  
Completed Document Type: Site Screening  
Completed Date: 05/28/1987  
Comments: SITE SCREENING DONE MORE INFO NEEDED MANUFACTURES SYNTHETIC RUBBER.

Completed Area Name: PROJECT WIDE  
Completed Sub Area Name: Not reported  
Completed Document Type: \* Discovery  
Completed Date: 08/15/1981  
Comments: FACILITY IDENTIFIED PHONEBOOK SEARCH (1956,1961)

Future Area Name: Not reported  
Future Sub Area Name: Not reported  
Future Document Type: Not reported  
Future Due Date: Not reported  
Schedule Area Name: Not reported  
Schedule Sub Area Name: Not reported  
Schedule Document Type: Not reported  
Schedule Due Date: Not reported  
Schedule Revised Date: Not reported

ICIS:

Enforcement Action ID: CASCAA200137809  
FRS ID: 110000479768  
Action Name: NOV P64459 FOR RULES 2004(f)(1), 3002(c)(1), AND 3003 (a)(6)  
Facility Name: KIRKHILL - TA COMPANY  
Facility Address: 300 E CYPRESS ST  
BREA, CA 92821  
Enforcement Action Type: Notice of Violation  
Facility County: ORANGE  
Program System Acronym: AIR  
Enforcement Action Forum Desc: Administrative - Informal  
EA Type Code: NOV  
Facility SIC Code: 3069  
Federal Facility ID: Not reported  
Latitude in Decimal Degrees: 33.922954  
Longitude in Decimal Degrees: -117.895217  
Permit Type Desc: Not reported  
Program System Acronym: CASCA0000605900112  
Facility NAICS Code: 326299  
Tribal Land Code: Not reported

Map ID  
Direction  
Distance  
Elevation

MAP FINDINGS

Site

Database(s)

EDR ID Number  
EPA ID Number

**KIRKHILL RUBBER CO (Continued)**

**1000270392**

Enforcement Action ID: CASCAA0000060590011200087  
FRS ID: 110000479768  
Action Name: KIRKHILL - TA COMPANY 060590011200087  
Facility Name: KIRKHILL - TA COMPANY  
Facility Address: 300 E CYPRESS ST  
BREA, CA 92821

Enforcement Action Type: Administrative Order  
Facility County: ORANGE  
Program System Acronym: AIR  
Enforcement Action Forum Desc: Administrative - Formal  
EA Type Code: SCAAO  
Facility SIC Code: 3069  
Federal Facility ID: Not reported  
Latitude in Decimal Degrees: 33.922954  
Longitude in Decimal Degrees: -117.895217  
Permit Type Desc: Not reported  
Program System Acronym: CASCA0000605900112  
Facility NAICS Code: 326299  
Tribal Land Code: Not reported

Enforcement Action ID: CASCAA0000060590011200086  
FRS ID: 110000479768  
Action Name: KIRKHILL - TA COMPANY 060590011200086  
Facility Name: KIRKHILL - TA COMPANY  
Facility Address: 300 E CYPRESS ST  
BREA, CA 92821

Enforcement Action Type: Notice of Violation  
Facility County: ORANGE  
Program System Acronym: AIR  
Enforcement Action Forum Desc: Administrative - Informal  
EA Type Code: NOV  
Facility SIC Code: 3069  
Federal Facility ID: Not reported  
Latitude in Decimal Degrees: 33.922954  
Longitude in Decimal Degrees: -117.895217  
Permit Type Desc: Not reported  
Program System Acronym: CASCA0000605900112  
Facility NAICS Code: 326299  
Tribal Land Code: Not reported

Enforcement Action ID: CASCAA0000060590011200077  
FRS ID: 110000479768  
Action Name: KIRKHILL - TA COMPANY 060590011200077  
Facility Name: KIRKHILL - TA COMPANY  
Facility Address: 300 E CYPRESS ST  
BREA, CA 92821

Enforcement Action Type: Administrative Order  
Facility County: ORANGE  
Program System Acronym: AIR  
Enforcement Action Forum Desc: Administrative - Formal  
EA Type Code: SCAAO  
Facility SIC Code: 3069  
Federal Facility ID: Not reported  
Latitude in Decimal Degrees: 33.922954  
Longitude in Decimal Degrees: -117.895217  
Permit Type Desc: Not reported  
Program System Acronym: CASCA0000605900112

Map ID  
Direction  
Distance  
Elevation

MAP FINDINGS

Site

Database(s)

EDR ID Number  
EPA ID Number

**KIRKHILL RUBBER CO (Continued)**

**1000270392**

Facility NAICS Code: 326299  
Tribal Land Code: Not reported

Enforcement Action ID: CASCAA0000060590011200076  
FRS ID: 110000479768  
Action Name: KIRKHILL - TA COMPANY 060590011200076  
Facility Name: KIRKHILL - TA COMPANY  
Facility Address: 300 E CYPRESS ST  
BREA, CA 92821

Enforcement Action Type: Notice of Violation  
Facility County: ORANGE  
Program System Acronym: AIR  
Enforcement Action Forum Desc: Administrative - Informal  
EA Type Code: NOV  
Facility SIC Code: 3069  
Federal Facility ID: Not reported  
Latitude in Decimal Degrees: 33.922954  
Longitude in Decimal Degrees: -117.895217  
Permit Type Desc: Not reported  
Program System Acronym: CASCA0000605900112  
Facility NAICS Code: 326299  
Tribal Land Code: Not reported

Enforcement Action ID: CASCAA0000060590011200045  
FRS ID: 110000479768  
Action Name: KIRKHILL - TA COMPANY 060590011200045  
Facility Name: KIRKHILL - TA COMPANY  
Facility Address: 300 E CYPRESS ST  
BREA, CA 92821

Enforcement Action Type: Administrative Order  
Facility County: ORANGE  
Program System Acronym: AIR  
Enforcement Action Forum Desc: Administrative - Formal  
EA Type Code: SCAAAO  
Facility SIC Code: 3069  
Federal Facility ID: Not reported  
Latitude in Decimal Degrees: 33.922954  
Longitude in Decimal Degrees: -117.895217  
Permit Type Desc: Not reported  
Program System Acronym: CASCA0000605900112  
Facility NAICS Code: 326299  
Tribal Land Code: Not reported

Enforcement Action ID: CASCAA0000060590011200044  
FRS ID: 110000479768  
Action Name: KIRKHILL - TA COMPANY 060590011200044  
Facility Name: KIRKHILL - TA COMPANY  
Facility Address: 300 E CYPRESS ST  
BREA, CA 92821

Enforcement Action Type: Notice of Violation  
Facility County: ORANGE  
Program System Acronym: AIR  
Enforcement Action Forum Desc: Administrative - Informal  
EA Type Code: NOV  
Facility SIC Code: 3069  
Federal Facility ID: Not reported  
Latitude in Decimal Degrees: 33.922954

Map ID  
Direction  
Distance  
Elevation

MAP FINDINGS

Site

Database(s)

EDR ID Number  
EPA ID Number

**KIRKHILL RUBBER CO (Continued)**

**1000270392**

Longitude in Decimal Degrees: -117.895217  
Permit Type Desc: Not reported  
Program System Acronym: CASCA0000605900112  
Facility NAICS Code: 326299  
Tribal Land Code: Not reported

Enforcement Action ID: CASCAA0000060590011200033  
FRS ID: 110000479768  
Action Name: KIRKHILL - TA COMPANY 060590011200033  
Facility Name: KIRKHILL - TA COMPANY  
Facility Address: 300 E CYPRESS ST  
BREA, CA 92821

Enforcement Action Type: Administrative Order  
Facility County: ORANGE  
Program System Acronym: AIR  
Enforcement Action Forum Desc: Administrative - Formal  
EA Type Code: SCAAO  
Facility SIC Code: 3069  
Federal Facility ID: Not reported  
Latitude in Decimal Degrees: 33.922954  
Longitude in Decimal Degrees: -117.895217  
Permit Type Desc: Not reported  
Program System Acronym: CASCA0000605900112  
Facility NAICS Code: 326299  
Tribal Land Code: Not reported

Enforcement Action ID: CASCAA0000060590011200031  
FRS ID: 110000479768  
Action Name: KIRKHILL - TA COMPANY 060590011200031  
Facility Name: KIRKHILL - TA COMPANY  
Facility Address: 300 E CYPRESS ST  
BREA, CA 92821

Enforcement Action Type: Notice of Violation  
Facility County: ORANGE  
Program System Acronym: AIR  
Enforcement Action Forum Desc: Administrative - Informal  
EA Type Code: NOV  
Facility SIC Code: 3069  
Federal Facility ID: Not reported  
Latitude in Decimal Degrees: 33.922954  
Longitude in Decimal Degrees: -117.895217  
Permit Type Desc: Not reported  
Program System Acronym: CASCA0000605900112  
Facility NAICS Code: 326299  
Tribal Land Code: Not reported

US AIRS (AFS):  
Region Code: 09  
County Code: CA059  
Programmatic ID: AIR CASCA0000605900112  
Facility Registry ID: 110000479768  
D and B Number: Not reported  
Facility Site Name: KIRKHILL - TA COMPANY  
Primary SIC Code: 3069  
NAICS Code: 326299  
Default Air Classification Code: MAJ



Map ID  
Direction  
Distance  
Elevation

MAP FINDINGS

Site

Database(s)

EDR ID Number  
EPA ID Number

**KIRKHILL RUBBER CO (Continued)**

**1000270392**

Facility Type of Ownership Code: POF  
Air CMS Category Code: TVM  
HPV Status: Not reported

US AIRS (AFS):  
Region Code: 09  
Programmatic ID: AIR\_CASCA0000605900112  
Facility Registry ID: 110000479768  
Air Operating Status Code: OPR  
Default Air Classification Code: MAJ

Air Program: Title V Permits  
Activity Date: 2016-09-01 00:00:00  
Activity Status Date: 2016-09-28 11:48:24  
Activity Group: Compliance Monitoring  
Activity Type: Inspection/Evaluation  
Activity Status: Active

Air Program: State Implementation Plan for National Primary and Secondary Ambient Air Quality Standards  
Activity Date: 2016-04-29 00:00:00  
Activity Status Date: 2016-05-27 19:28:13  
Activity Group: Compliance Monitoring  
Activity Type: Inspection/Evaluation  
Activity Status: Active

Air Program: Title V Permits  
Activity Date: 2016-04-29 00:00:00  
Activity Status Date: 2016-05-27 19:28:13  
Activity Group: Compliance Monitoring  
Activity Type: Inspection/Evaluation  
Activity Status: Active

Air Program: Title V Permits  
Activity Date: 2015-12-15 00:00:00  
Activity Status Date: 2016-02-03 13:34:49  
Activity Group: Compliance Monitoring  
Activity Type: Inspection/Evaluation  
Activity Status: Active

Air Program: State Implementation Plan for National Primary and Secondary Ambient Air Quality Standards  
Activity Date: 2015-12-15 00:00:00  
Activity Status Date: 2016-02-03 13:34:49  
Activity Group: Compliance Monitoring  
Activity Type: Inspection/Evaluation  
Activity Status: Active

Air Program: State Implementation Plan for National Primary and Secondary Ambient Air Quality Standards  
Activity Date: 2015-12-15 00:00:00  
Activity Status Date: 2016-02-03 13:36:04  
Activity Group: Compliance Monitoring  
Activity Type: Inspection/Evaluation  
Activity Status: Active

Air Program: Title V Permits  
Activity Date: 2015-12-15 00:00:00  
Activity Status Date: 2016-02-03 13:36:04  
Activity Group: Compliance Monitoring  
Activity Type: Inspection/Evaluation

Map ID  
Direction  
Distance  
Elevation

MAP FINDINGS

Site

Database(s)

EDR ID Number  
EPA ID Number

**KIRKHILL RUBBER CO (Continued)**

**1000270392**

Activity Status:	Active
Air Program:	Title V Permits
Activity Date:	2015-08-27 00:00:00
Activity Status Date:	Not reported
Activity Group:	Compliance Monitoring
Activity Type:	Inspection/Evaluation
Activity Status:	Not reported
Air Program:	Title V Permits
Activity Date:	2015-08-18 00:00:00
Activity Status Date:	2016-02-03 12:42:54
Activity Group:	Compliance Monitoring
Activity Type:	Inspection/Evaluation
Activity Status:	Active
Air Program:	State Implementation Plan for National Primary and Secondary Ambient Air Quality Standards
Activity Date:	2014-12-31 00:00:00
Activity Status Date:	2015-01-13 12:37:57
Activity Group:	Compliance Monitoring
Activity Type:	Inspection/Evaluation
Activity Status:	Active
Air Program:	State Implementation Plan for National Primary and Secondary Ambient Air Quality Standards
Activity Date:	2014-12-31 00:00:00
Activity Status Date:	2015-01-13 12:34:42
Activity Group:	Compliance Monitoring
Activity Type:	Inspection/Evaluation
Activity Status:	Active
Air Program:	Title V Permits
Activity Date:	2014-12-31 00:00:00
Activity Status Date:	2015-01-13 12:37:57
Activity Group:	Compliance Monitoring
Activity Type:	Inspection/Evaluation
Activity Status:	Active
Air Program:	Title V Permits
Activity Date:	2014-12-31 00:00:00
Activity Status Date:	2015-01-13 12:34:42
Activity Group:	Compliance Monitoring
Activity Type:	Inspection/Evaluation
Activity Status:	Active
Air Program:	National Emission Standards for Hazardous Air Pollutants (40 CFR Part 61)
Activity Date:	2014-09-13 00:00:00
Activity Status Date:	Not reported
Activity Group:	Compliance Monitoring
Activity Type:	Inspection/Evaluation
Activity Status:	Not reported
Air Program:	Title V Permits
Activity Date:	2014-09-13 00:00:00
Activity Status Date:	Not reported
Activity Group:	Compliance Monitoring
Activity Type:	Inspection/Evaluation
Activity Status:	Not reported

Map ID  
Direction  
Distance  
Elevation

MAP FINDINGS

Site

Database(s)

EDR ID Number  
EPA ID Number

**KIRKHILL RUBBER CO (Continued)**

**1000270392**

Air Program: State Implementation Plan for National Primary and Secondary Ambient Air Quality Standards  
Activity Date: 2014-09-13 00:00:00  
Activity Status Date: Not reported  
Activity Group: Compliance Monitoring  
Activity Type: Inspection/Evaluation  
Activity Status: Not reported

Air Program: Title V Permits  
Activity Date: 2014-08-18 00:00:00  
Activity Status Date: 2015-01-13 12:36:09  
Activity Group: Compliance Monitoring  
Activity Type: Inspection/Evaluation  
Activity Status: Active

Air Program: State Implementation Plan for National Primary and Secondary Ambient Air Quality Standards  
Activity Date: 2013-12-17 00:00:00  
Activity Status Date: Not reported  
Activity Group: Compliance Monitoring  
Activity Type: Inspection/Evaluation  
Activity Status: Not reported

Air Program: Title V Permits  
Activity Date: 2013-12-17 00:00:00  
Activity Status Date: Not reported  
Activity Group: Compliance Monitoring  
Activity Type: Inspection/Evaluation  
Activity Status: Not reported

Air Program: Title V Permits  
Activity Date: 2013-12-16 00:00:00  
Activity Status Date: Not reported  
Activity Group: Compliance Monitoring  
Activity Type: Inspection/Evaluation  
Activity Status: Not reported

Air Program: State Implementation Plan for National Primary and Secondary Ambient Air Quality Standards  
Activity Date: 2013-12-16 00:00:00  
Activity Status Date: Not reported  
Activity Group: Compliance Monitoring  
Activity Type: Inspection/Evaluation  
Activity Status: Not reported

Air Program: Title V Permits  
Activity Date: 2013-08-14 00:00:00  
Activity Status Date: Not reported  
Activity Group: Compliance Monitoring  
Activity Type: Inspection/Evaluation  
Activity Status: Not reported

Air Program: State Implementation Plan for National Primary and Secondary Ambient Air Quality Standards  
Activity Date: 2013-08-14 00:00:00  
Activity Status Date: Not reported  
Activity Group: Compliance Monitoring  
Activity Type: Inspection/Evaluation  
Activity Status: Not reported

Air Program: Title V Permits

Map ID  
Direction  
Distance  
Elevation

MAP FINDINGS

Site

Database(s)

EDR ID Number  
EPA ID Number

**KIRKHILL RUBBER CO (Continued)**

**1000270392**

Activity Date: 2013-06-04 00:00:00  
Activity Status Date: Not reported  
Activity Group: Compliance Monitoring  
Activity Type: Inspection/Evaluation  
Activity Status: Not reported

Air Program: State Implementation Plan for National Primary and Secondary Ambient Air Quality Standards  
Activity Date: 2013-06-04 00:00:00  
Activity Status Date: Not reported  
Activity Group: Compliance Monitoring  
Activity Type: Inspection/Evaluation  
Activity Status: Not reported

Air Program: State Implementation Plan for National Primary and Secondary Ambient Air Quality Standards  
Activity Date: 2012-10-31 00:00:00  
Activity Status Date: Not reported  
Activity Group: Compliance Monitoring  
Activity Type: Inspection/Evaluation  
Activity Status: Not reported

Air Program: Title V Permits  
Activity Date: 2012-10-31 00:00:00  
Activity Status Date: Not reported  
Activity Group: Compliance Monitoring  
Activity Type: Inspection/Evaluation  
Activity Status: Not reported

Air Program: State Implementation Plan for National Primary and Secondary Ambient Air Quality Standards  
Activity Date: 2012-10-29 00:00:00  
Activity Status Date: Not reported  
Activity Group: Compliance Monitoring  
Activity Type: Inspection/Evaluation  
Activity Status: Not reported

Air Program: Title V Permits  
Activity Date: 2012-10-29 00:00:00  
Activity Status Date: Not reported  
Activity Group: Compliance Monitoring  
Activity Type: Inspection/Evaluation  
Activity Status: Not reported

Air Program: Title V Permits  
Activity Date: 2012-08-23 00:00:00  
Activity Status Date: Not reported  
Activity Group: Compliance Monitoring  
Activity Type: Inspection/Evaluation  
Activity Status: Not reported

Air Program: State Implementation Plan for National Primary and Secondary Ambient Air Quality Standards  
Activity Date: 2012-08-23 00:00:00  
Activity Status Date: Not reported  
Activity Group: Compliance Monitoring  
Activity Type: Inspection/Evaluation  
Activity Status: Not reported

Air Program: Title V Permits  
Activity Date: 2012-07-25 00:00:00

Map ID  
Direction  
Distance  
Elevation

MAP FINDINGS

Site

Database(s)

EDR ID Number  
EPA ID Number

**KIRKHILL RUBBER CO (Continued)**

**1000270392**

Activity Status Date: Not reported  
Activity Group: Compliance Monitoring  
Activity Type: Inspection/Evaluation  
Activity Status: Not reported

Air Program: State Implementation Plan for National Primary and Secondary Ambient Air Quality Standards  
Activity Date: 2012-07-25 00:00:00  
Activity Status Date: Not reported  
Activity Group: Compliance Monitoring  
Activity Type: Inspection/Evaluation  
Activity Status: Not reported

Air Program: State Implementation Plan for National Primary and Secondary Ambient Air Quality Standards  
Activity Date: 2012-06-13 00:00:00  
Activity Status Date: Not reported  
Activity Group: Compliance Monitoring  
Activity Type: Inspection/Evaluation  
Activity Status: Not reported

Air Program: Title V Permits  
Activity Date: 2012-06-13 00:00:00  
Activity Status Date: Not reported  
Activity Group: Compliance Monitoring  
Activity Type: Inspection/Evaluation  
Activity Status: Not reported

Air Program: Title V Permits  
Activity Date: 2011-10-11 00:00:00  
Activity Status Date: Not reported  
Activity Group: Compliance Monitoring  
Activity Type: Inspection/Evaluation  
Activity Status: Not reported

Air Program: State Implementation Plan for National Primary and Secondary Ambient Air Quality Standards  
Activity Date: 2011-10-11 00:00:00  
Activity Status Date: Not reported  
Activity Group: Compliance Monitoring  
Activity Type: Inspection/Evaluation  
Activity Status: Not reported

Air Program: Title V Permits  
Activity Date: 2011-10-10 00:00:00  
Activity Status Date: Not reported  
Activity Group: Compliance Monitoring  
Activity Type: Inspection/Evaluation  
Activity Status: Not reported

Air Program: State Implementation Plan for National Primary and Secondary Ambient Air Quality Standards  
Activity Date: 2011-10-10 00:00:00  
Activity Status Date: Not reported  
Activity Group: Compliance Monitoring  
Activity Type: Inspection/Evaluation  
Activity Status: Not reported

Air Program: Title V Permits  
Activity Date: 2011-07-25 00:00:00  
Activity Status Date: Not reported

Map ID  
Direction  
Distance  
Elevation

MAP FINDINGS

Site

Database(s)

EDR ID Number  
EPA ID Number

**KIRKHILL RUBBER CO (Continued)**

**1000270392**

Activity Group:	Compliance Monitoring
Activity Type:	Inspection/Evaluation
Activity Status:	Not reported
Air Program:	State Implementation Plan for National Primary and Secondary Ambient Air Quality Standards
Activity Date:	2011-07-25 00:00:00
Activity Status Date:	Not reported
Activity Group:	Compliance Monitoring
Activity Type:	Inspection/Evaluation
Activity Status:	Not reported
Air Program:	State Implementation Plan for National Primary and Secondary Ambient Air Quality Standards
Activity Date:	2011-04-07 00:00:00
Activity Status Date:	Not reported
Activity Group:	Compliance Monitoring
Activity Type:	Inspection/Evaluation
Activity Status:	Not reported
Air Program:	Title V Permits
Activity Date:	2011-04-07 00:00:00
Activity Status Date:	Not reported
Activity Group:	Compliance Monitoring
Activity Type:	Inspection/Evaluation
Activity Status:	Not reported
Air Program:	Title V Permits
Activity Date:	2010-11-15 00:00:00
Activity Status Date:	Not reported
Activity Group:	Compliance Monitoring
Activity Type:	Inspection/Evaluation
Activity Status:	Not reported
Air Program:	State Implementation Plan for National Primary and Secondary Ambient Air Quality Standards
Activity Date:	2010-11-15 00:00:00
Activity Status Date:	Not reported
Activity Group:	Compliance Monitoring
Activity Type:	Inspection/Evaluation
Activity Status:	Not reported
Air Program:	State Implementation Plan for National Primary and Secondary Ambient Air Quality Standards
Activity Date:	2010-09-15 00:00:00
Activity Status Date:	Not reported
Activity Group:	Compliance Monitoring
Activity Type:	Inspection/Evaluation
Activity Status:	Not reported
Air Program:	Title V Permits
Activity Date:	2010-09-15 00:00:00
Activity Status Date:	Not reported
Activity Group:	Compliance Monitoring
Activity Type:	Inspection/Evaluation
Activity Status:	Not reported
Air Program:	Title V Permits
Activity Date:	2010-08-20 00:00:00
Activity Status Date:	Not reported
Activity Group:	Compliance Monitoring

Map ID  
Direction  
Distance  
Elevation

MAP FINDINGS

Site

Database(s)

EDR ID Number  
EPA ID Number

**KIRKHILL RUBBER CO (Continued)**

**1000270392**

Activity Type:	Inspection/Evaluation
Activity Status:	Not reported
Air Program:	State Implementation Plan for National Primary and Secondary Ambient Air Quality Standards
Activity Date:	2010-08-20 00:00:00
Activity Status Date:	Not reported
Activity Group:	Compliance Monitoring
Activity Type:	Inspection/Evaluation
Activity Status:	Not reported
Air Program:	State Implementation Plan for National Primary and Secondary Ambient Air Quality Standards
Activity Date:	2010-05-13 00:00:00
Activity Status Date:	Not reported
Activity Group:	Compliance Monitoring
Activity Type:	Inspection/Evaluation
Activity Status:	Not reported
Air Program:	Title V Permits
Activity Date:	2010-05-13 00:00:00
Activity Status Date:	Not reported
Activity Group:	Compliance Monitoring
Activity Type:	Inspection/Evaluation
Activity Status:	Not reported
Air Program:	State Implementation Plan for National Primary and Secondary Ambient Air Quality Standards
Activity Date:	2009-08-20 00:00:00
Activity Status Date:	Not reported
Activity Group:	Compliance Monitoring
Activity Type:	Inspection/Evaluation
Activity Status:	Not reported
Air Program:	Title V Permits
Activity Date:	2009-08-20 00:00:00
Activity Status Date:	Not reported
Activity Group:	Compliance Monitoring
Activity Type:	Inspection/Evaluation
Activity Status:	Not reported
Air Program:	State Implementation Plan for National Primary and Secondary Ambient Air Quality Standards
Activity Date:	2009-08-19 00:00:00
Activity Status Date:	Not reported
Activity Group:	Compliance Monitoring
Activity Type:	Inspection/Evaluation
Activity Status:	Not reported
Air Program:	Title V Permits
Activity Date:	2009-08-19 00:00:00
Activity Status Date:	Not reported
Activity Group:	Compliance Monitoring
Activity Type:	Inspection/Evaluation
Activity Status:	Not reported
Air Program:	Title V Permits
Activity Date:	2009-08-03 00:00:00
Activity Status Date:	Not reported
Activity Group:	Compliance Monitoring
Activity Type:	Inspection/Evaluation

Map ID  
Direction  
Distance  
Elevation

MAP FINDINGS

Site

Database(s)

EDR ID Number  
EPA ID Number

**KIRKHILL RUBBER CO (Continued)**

**1000270392**

Activity Status:	Not reported
Air Program:	State Implementation Plan for National Primary and Secondary Ambient Air Quality Standards
Activity Date:	2009-08-03 00:00:00
Activity Status Date:	Not reported
Activity Group:	Compliance Monitoring
Activity Type:	Inspection/Evaluation
Activity Status:	Not reported
Air Program:	Title V Permits
Activity Date:	2009-07-08 00:00:00
Activity Status Date:	Not reported
Activity Group:	Compliance Monitoring
Activity Type:	Inspection/Evaluation
Activity Status:	Not reported
Air Program:	State Implementation Plan for National Primary and Secondary Ambient Air Quality Standards
Activity Date:	2009-07-08 00:00:00
Activity Status Date:	Not reported
Activity Group:	Compliance Monitoring
Activity Type:	Inspection/Evaluation
Activity Status:	Not reported
Air Program:	State Implementation Plan for National Primary and Secondary Ambient Air Quality Standards
Activity Date:	2009-01-27 00:00:00
Activity Status Date:	Not reported
Activity Group:	Compliance Monitoring
Activity Type:	Inspection/Evaluation
Activity Status:	Not reported
Air Program:	Title V Permits
Activity Date:	2009-01-27 00:00:00
Activity Status Date:	Not reported
Activity Group:	Compliance Monitoring
Activity Type:	Inspection/Evaluation
Activity Status:	Not reported
Air Program:	State Implementation Plan for National Primary and Secondary Ambient Air Quality Standards
Activity Date:	2008-08-05 00:00:00
Activity Status Date:	Not reported
Activity Group:	Compliance Monitoring
Activity Type:	Inspection/Evaluation
Activity Status:	Not reported
Air Program:	Title V Permits
Activity Date:	2008-08-05 00:00:00
Activity Status Date:	Not reported
Activity Group:	Compliance Monitoring
Activity Type:	Inspection/Evaluation
Activity Status:	Not reported
Air Program:	State Implementation Plan for National Primary and Secondary Ambient Air Quality Standards
Activity Date:	2008-08-04 00:00:00
Activity Status Date:	Not reported
Activity Group:	Compliance Monitoring
Activity Type:	Inspection/Evaluation
Activity Status:	Not reported



Map ID  
Direction  
Distance  
Elevation

MAP FINDINGS

Site

Database(s)

EDR ID Number  
EPA ID Number

**KIRKHILL RUBBER CO (Continued)**

**1000270392**

Air Program: Title V Permits  
Activity Date: 2008-08-04 00:00:00  
Activity Status Date: Not reported  
Activity Group: Compliance Monitoring  
Activity Type: Inspection/Evaluation  
Activity Status: Not reported

Air Program: Title V Permits  
Activity Date: 2008-06-26 00:00:00  
Activity Status Date: 2008-06-26 00:00:00  
Activity Group: Enforcement Action  
Activity Type: Administrative - Formal  
Activity Status: Final Order Issued

Air Program: State Implementation Plan for National Primary and Secondary Ambient Air Quality Standards  
Activity Date: 2008-06-26 00:00:00  
Activity Status Date: 2008-06-26 00:00:00  
Activity Group: Enforcement Action  
Activity Type: Administrative - Formal  
Activity Status: Final Order Issued

Air Program: Title V Permits  
Activity Date: 2008-05-16 00:00:00  
Activity Status Date: 2008-05-16 00:00:00  
Activity Group: Enforcement Action  
Activity Type: Administrative - Informal  
Activity Status: Achieved

Air Program: State Implementation Plan for National Primary and Secondary Ambient Air Quality Standards  
Activity Date: 2008-05-16 00:00:00  
Activity Status Date: 2008-05-16 00:00:00  
Activity Group: Enforcement Action  
Activity Type: Administrative - Informal  
Activity Status: Achieved

Air Program: State Implementation Plan for National Primary and Secondary Ambient Air Quality Standards  
Activity Date: 2008-05-07 00:00:00  
Activity Status Date: Not reported  
Activity Group: Compliance Monitoring  
Activity Type: Inspection/Evaluation  
Activity Status: Not reported

Air Program: Title V Permits  
Activity Date: 2008-05-07 00:00:00  
Activity Status Date: Not reported  
Activity Group: Compliance Monitoring  
Activity Type: Inspection/Evaluation  
Activity Status: Not reported

Air Program: State Implementation Plan for National Primary and Secondary Ambient Air Quality Standards  
Activity Date: 2007-08-27 00:00:00  
Activity Status Date: Not reported  
Activity Group: Compliance Monitoring  
Activity Type: Inspection/Evaluation  
Activity Status: Not reported

Air Program: Title V Permits

Map ID  
Direction  
Distance  
Elevation

MAP FINDINGS

Site

Database(s)

EDR ID Number  
EPA ID Number

**KIRKHILL RUBBER CO (Continued)**

**1000270392**

Activity Date: 2007-08-27 00:00:00  
Activity Status Date: Not reported  
Activity Group: Compliance Monitoring  
Activity Type: Inspection/Evaluation  
Activity Status: Not reported

Air Program: State Implementation Plan for National Primary and Secondary Ambient Air Quality Standards  
Activity Date: 2007-08-26 00:00:00  
Activity Status Date: Not reported  
Activity Group: Compliance Monitoring  
Activity Type: Inspection/Evaluation  
Activity Status: Not reported

Air Program: Title V Permits  
Activity Date: 2007-08-26 00:00:00  
Activity Status Date: Not reported  
Activity Group: Compliance Monitoring  
Activity Type: Inspection/Evaluation  
Activity Status: Not reported

Air Program: Title V Permits  
Activity Date: 2007-08-10 00:00:00  
Activity Status Date: 2007-08-10 00:00:00  
Activity Group: Enforcement Action  
Activity Type: Administrative - Formal  
Activity Status: Final Order Issued

Air Program: State Implementation Plan for National Primary and Secondary Ambient Air Quality Standards  
Activity Date: 2007-08-10 00:00:00  
Activity Status Date: 2007-08-10 00:00:00  
Activity Group: Enforcement Action  
Activity Type: Administrative - Formal  
Activity Status: Final Order Issued

Air Program: Title V Permits  
Activity Date: 2007-05-03 00:00:00  
Activity Status Date: Not reported  
Activity Group: Compliance Monitoring  
Activity Type: Inspection/Evaluation  
Activity Status: Not reported

Air Program: State Implementation Plan for National Primary and Secondary Ambient Air Quality Standards  
Activity Date: 2007-05-03 00:00:00  
Activity Status Date: Not reported  
Activity Group: Compliance Monitoring  
Activity Type: Inspection/Evaluation  
Activity Status: Not reported

Air Program: State Implementation Plan for National Primary and Secondary Ambient Air Quality Standards  
Activity Date: 2007-05-03 00:00:00  
Activity Status Date: 2007-05-03 00:00:00  
Activity Group: Enforcement Action  
Activity Type: Administrative - Informal  
Activity Status: Achieved

Air Program: Title V Permits  
Activity Date: 2007-05-03 00:00:00

Map ID  
Direction  
Distance  
Elevation

MAP FINDINGS

Site

Database(s)

EDR ID Number  
EPA ID Number

**KIRKHILL RUBBER CO (Continued)**

**1000270392**

Activity Status Date: 2007-05-03 00:00:00  
Activity Group: Enforcement Action  
Activity Type: Administrative - Informal  
Activity Status: Achieved

Air Program: State Implementation Plan for National Primary and Secondary Ambient Air Quality Standards  
Activity Date: 2006-08-02 00:00:00  
Activity Status Date: Not reported  
Activity Group: Compliance Monitoring  
Activity Type: Inspection/Evaluation  
Activity Status: Not reported

Air Program: National Emission Standards for Hazardous Air Pollutants (40 CFR Part 61)  
Activity Date: 2006-08-02 00:00:00  
Activity Status Date: Not reported  
Activity Group: Compliance Monitoring  
Activity Type: Inspection/Evaluation  
Activity Status: Not reported

Air Program: Title V Permits  
Activity Date: 2006-08-02 00:00:00  
Activity Status Date: Not reported  
Activity Group: Compliance Monitoring  
Activity Type: Inspection/Evaluation  
Activity Status: Not reported

Air Program: State Implementation Plan for National Primary and Secondary Ambient Air Quality Standards  
Activity Date: 2006-08-01 00:00:00  
Activity Status Date: Not reported  
Activity Group: Compliance Monitoring  
Activity Type: Inspection/Evaluation  
Activity Status: Not reported

Air Program: National Emission Standards for Hazardous Air Pollutants (40 CFR Part 61)  
Activity Date: 2006-08-01 00:00:00  
Activity Status Date: Not reported  
Activity Group: Compliance Monitoring  
Activity Type: Inspection/Evaluation  
Activity Status: Not reported

Air Program: Title V Permits  
Activity Date: 2006-08-01 00:00:00  
Activity Status Date: Not reported  
Activity Group: Compliance Monitoring  
Activity Type: Inspection/Evaluation  
Activity Status: Not reported

Air Program: Title V Permits  
Activity Date: 2006-06-28 00:00:00  
Activity Status Date: Not reported  
Activity Group: Compliance Monitoring  
Activity Type: Inspection/Evaluation  
Activity Status: Not reported

Air Program: State Implementation Plan for National Primary and Secondary Ambient Air Quality Standards  
Activity Date: 2006-06-28 00:00:00  
Activity Status Date: Not reported

Map ID  
Direction  
Distance  
Elevation

MAP FINDINGS

Site

Database(s)

EDR ID Number  
EPA ID Number

**KIRKHILL RUBBER CO (Continued)**

**1000270392**

Activity Group: Compliance Monitoring  
Activity Type: Inspection/Evaluation  
Activity Status: Not reported

Air Program: National Emission Standards for Hazardous Air Pollutants (40 CFR Part 61)  
Activity Date: 2006-03-15 00:00:00  
Activity Status Date: Not reported  
Activity Group: Compliance Monitoring  
Activity Type: Inspection/Evaluation  
Activity Status: Not reported

Air Program: State Implementation Plan for National Primary and Secondary Ambient Air Quality Standards  
Activity Date: 2006-03-15 00:00:00  
Activity Status Date: Not reported  
Activity Group: Compliance Monitoring  
Activity Type: Inspection/Evaluation  
Activity Status: Not reported

Air Program: Title V Permits  
Activity Date: 2006-03-15 00:00:00  
Activity Status Date: Not reported  
Activity Group: Compliance Monitoring  
Activity Type: Inspection/Evaluation  
Activity Status: Not reported

Air Program: State Implementation Plan for National Primary and Secondary Ambient Air Quality Standards  
Activity Date: 2005-09-08 00:00:00  
Activity Status Date: Not reported  
Activity Group: Compliance Monitoring  
Activity Type: Inspection/Evaluation  
Activity Status: Not reported

Air Program: Title V Permits  
Activity Date: 2005-09-08 00:00:00  
Activity Status Date: Not reported  
Activity Group: Compliance Monitoring  
Activity Type: Inspection/Evaluation  
Activity Status: Not reported

Air Program: Title V Permits  
Activity Date: 2005-08-29 00:00:00  
Activity Status Date: Not reported  
Activity Group: Compliance Monitoring  
Activity Type: Inspection/Evaluation  
Activity Status: Not reported

Air Program: State Implementation Plan for National Primary and Secondary Ambient Air Quality Standards  
Activity Date: 2005-08-29 00:00:00  
Activity Status Date: Not reported  
Activity Group: Compliance Monitoring  
Activity Type: Inspection/Evaluation  
Activity Status: Not reported

Air Program: Title V Permits  
Activity Date: 2004-09-01 00:00:00  
Activity Status Date: Not reported  
Activity Group: Compliance Monitoring

Map ID  
Direction  
Distance  
Elevation

MAP FINDINGS

Site

Database(s)

EDR ID Number  
EPA ID Number

**KIRKHILL RUBBER CO (Continued)**

**1000270392**

Activity Type:	Inspection/Evaluation
Activity Status:	Not reported
Air Program:	State Implementation Plan for National Primary and Secondary Ambient Air Quality Standards
Activity Date:	2004-08-26 00:00:00
Activity Status Date:	Not reported
Activity Group:	Compliance Monitoring
Activity Type:	Inspection/Evaluation
Activity Status:	Not reported
Air Program:	Title V Permits
Activity Date:	2004-08-26 00:00:00
Activity Status Date:	Not reported
Activity Group:	Compliance Monitoring
Activity Type:	Inspection/Evaluation
Activity Status:	Not reported
Air Program:	State Implementation Plan for National Primary and Secondary Ambient Air Quality Standards
Activity Date:	2004-08-16 00:00:00
Activity Status Date:	Not reported
Activity Group:	Compliance Monitoring
Activity Type:	Inspection/Evaluation
Activity Status:	Not reported
Air Program:	Title V Permits
Activity Date:	2004-08-16 00:00:00
Activity Status Date:	Not reported
Activity Group:	Compliance Monitoring
Activity Type:	Inspection/Evaluation
Activity Status:	Not reported
Air Program:	State Implementation Plan for National Primary and Secondary Ambient Air Quality Standards
Activity Date:	2004-03-12 00:00:00
Activity Status Date:	Not reported
Activity Group:	Compliance Monitoring
Activity Type:	Inspection/Evaluation
Activity Status:	Not reported
Air Program:	Title V Permits
Activity Date:	2004-03-12 00:00:00
Activity Status Date:	Not reported
Activity Group:	Compliance Monitoring
Activity Type:	Inspection/Evaluation
Activity Status:	Not reported
Air Program:	Title V Permits
Activity Date:	2003-09-01 00:00:00
Activity Status Date:	Not reported
Activity Group:	Compliance Monitoring
Activity Type:	Inspection/Evaluation
Activity Status:	Not reported
Air Program:	Title V Permits
Activity Date:	2003-07-21 00:00:00
Activity Status Date:	Not reported
Activity Group:	Compliance Monitoring
Activity Type:	Inspection/Evaluation

Map ID  
Direction  
Distance  
Elevation

MAP FINDINGS

Site

Database(s)

EDR ID Number  
EPA ID Number

**KIRKHILL RUBBER CO (Continued)**

**1000270392**

Activity Status: Not reported

Air Program: State Implementation Plan for National Primary and Secondary Ambient Air Quality Standards  
Activity Date: 2003-07-21 00:00:00  
Activity Status Date: Not reported  
Activity Group: Compliance Monitoring  
Activity Type: Inspection/Evaluation  
Activity Status: Not reported

Air Program: State Implementation Plan for National Primary and Secondary Ambient Air Quality Standards  
Activity Date: 2003-07-20 00:00:00  
Activity Status Date: Not reported  
Activity Group: Compliance Monitoring  
Activity Type: Inspection/Evaluation  
Activity Status: Not reported

Air Program: Title V Permits  
Activity Date: 2003-07-20 00:00:00  
Activity Status Date: Not reported  
Activity Group: Compliance Monitoring  
Activity Type: Inspection/Evaluation  
Activity Status: Not reported

Air Program: Title V Permits  
Activity Date: 2003-06-04 00:00:00  
Activity Status Date: 2003-06-04 00:00:00  
Activity Group: Enforcement Action  
Activity Type: Administrative - Formal  
Activity Status: Final Order Issued

Air Program: Title V Permits  
Activity Date: 2003-03-06 00:00:00  
Activity Status Date: 2003-03-06 00:00:00  
Activity Group: Enforcement Action  
Activity Type: Administrative - Informal  
Activity Status: Achieved

Air Program: State Implementation Plan for National Primary and Secondary Ambient Air Quality Standards  
Activity Date: 2003-01-17 00:00:00  
Activity Status Date: Not reported  
Activity Group: Compliance Monitoring  
Activity Type: Inspection/Evaluation  
Activity Status: Not reported

Air Program: Title V Permits  
Activity Date: 2003-01-17 00:00:00  
Activity Status Date: Not reported  
Activity Group: Compliance Monitoring  
Activity Type: Inspection/Evaluation  
Activity Status: Not reported

Air Program: Title V Permits  
Activity Date: 2002-09-01 00:00:00  
Activity Status Date: Not reported  
Activity Group: Compliance Monitoring  
Activity Type: Inspection/Evaluation  
Activity Status: Not reported

Map ID  
Direction  
Distance  
Elevation

MAP FINDINGS

Site

Database(s)

EDR ID Number  
EPA ID Number

**KIRKHILL RUBBER CO (Continued)**

**1000270392**

Air Program: Title V Permits  
Activity Date: 2001-11-14 00:00:00  
Activity Status Date: Not reported  
Activity Group: Compliance Monitoring  
Activity Type: Inspection/Evaluation  
Activity Status: Not reported

Air Program: State Implementation Plan for National Primary and Secondary Ambient Air Quality Standards  
Activity Date: 2001-11-14 00:00:00  
Activity Status Date: Not reported  
Activity Group: Compliance Monitoring  
Activity Type: Inspection/Evaluation  
Activity Status: Not reported

Air Program: National Emission Standards for Hazardous Air Pollutants (40 CFR Part 61)  
Activity Date: 2001-11-14 00:00:00  
Activity Status Date: Not reported  
Activity Group: Compliance Monitoring  
Activity Type: Inspection/Evaluation  
Activity Status: Not reported

Air Program: Title V Permits  
Activity Date: 2001-09-01 00:00:00  
Activity Status Date: Not reported  
Activity Group: Compliance Monitoring  
Activity Type: Inspection/Evaluation  
Activity Status: Not reported

Air Program: Title V Permits  
Activity Date: 2001-08-03 00:00:00  
Activity Status Date: Not reported  
Activity Group: Compliance Monitoring  
Activity Type: Inspection/Evaluation  
Activity Status: Not reported

Air Program: State Implementation Plan for National Primary and Secondary Ambient Air Quality Standards  
Activity Date: 2001-08-03 00:00:00  
Activity Status Date: Not reported  
Activity Group: Compliance Monitoring  
Activity Type: Inspection/Evaluation  
Activity Status: Not reported

Air Program: National Emission Standards for Hazardous Air Pollutants (40 CFR Part 61)  
Activity Date: 2001-08-03 00:00:00  
Activity Status Date: Not reported  
Activity Group: Compliance Monitoring  
Activity Type: Inspection/Evaluation  
Activity Status: Not reported

Air Program: Title V Permits  
Activity Date: 2000-06-20 00:00:00  
Activity Status Date: Not reported  
Activity Group: Compliance Monitoring  
Activity Type: Inspection/Evaluation  
Activity Status: Not reported

Air Program: State Implementation Plan for National Primary and Secondary Ambient Air Quality Standards

Map ID  
Direction  
Distance  
Elevation

MAP FINDINGS

Site

Database(s)

EDR ID Number  
EPA ID Number

**KIRKHILL RUBBER CO (Continued)**

**1000270392**

Activity Date: 1998-01-09 00:00:00  
Activity Status Date: 1998-01-09 00:00:00  
Activity Group: Enforcement Action  
Activity Type: Administrative - Formal  
Activity Status: Final Order Issued

Air Program: State Implementation Plan for National Primary and Secondary Ambient Air Quality Standards  
Activity Date: 1997-10-21 00:00:00  
Activity Status Date: Not reported  
Activity Group: Compliance Monitoring  
Activity Type: Inspection/Evaluation  
Activity Status: Not reported

Air Program: National Emission Standards for Hazardous Air Pollutants (40 CFR Part 61)  
Activity Date: 1997-10-21 00:00:00  
Activity Status Date: Not reported  
Activity Group: Compliance Monitoring  
Activity Type: Inspection/Evaluation  
Activity Status: Not reported

Air Program: State Implementation Plan for National Primary and Secondary Ambient Air Quality Standards  
Activity Date: 1996-11-13 00:00:00  
Activity Status Date: Not reported  
Activity Group: Compliance Monitoring  
Activity Type: Inspection/Evaluation  
Activity Status: Not reported

Air Program: State Implementation Plan for National Primary and Secondary Ambient Air Quality Standards  
Activity Date: 1995-11-16 00:00:00  
Activity Status Date: Not reported  
Activity Group: Compliance Monitoring  
Activity Type: Inspection/Evaluation  
Activity Status: Not reported

Air Program: State Implementation Plan for National Primary and Secondary Ambient Air Quality Standards  
Activity Date: 1995-07-01 00:00:00  
Activity Status Date: 1995-07-01 00:00:00  
Activity Group: Enforcement Action  
Activity Type: Administrative - Informal  
Activity Status: Achieved

Air Program: National Emission Standards for Hazardous Air Pollutants (40 CFR Part 61)  
Activity Date: 1995-06-14 00:00:00  
Activity Status Date: Not reported  
Activity Group: Compliance Monitoring  
Activity Type: Information Request  
Activity Status: Not reported

Air Program: State Implementation Plan for National Primary and Secondary Ambient Air Quality Standards  
Activity Date: 1995-06-14 00:00:00  
Activity Status Date: Not reported  
Activity Group: Compliance Monitoring  
Activity Type: Information Request  
Activity Status: Not reported

Air Program: State Implementation Plan for National Primary and Secondary Ambient Air Quality Standards  
Activity Date: 1994-01-25 00:00:00



Map ID  
Direction  
Distance  
Elevation

MAP FINDINGS

Site

Database(s)

EDR ID Number  
EPA ID Number

**KIRKHILL RUBBER CO (Continued)**

**1000270392**

Activity Status Date: Not reported  
Activity Group: Compliance Monitoring  
Activity Type: Inspection/Evaluation  
Activity Status: Not reported

Air Program: National Emission Standards for Hazardous Air Pollutants (40 CFR Part 61)  
Activity Date: 1994-01-25 00:00:00  
Activity Status Date: Not reported  
Activity Group: Compliance Monitoring  
Activity Type: Inspection/Evaluation  
Activity Status: Not reported

Air Program: National Emission Standards for Hazardous Air Pollutants (40 CFR Part 61)  
Activity Date: 1993-02-17 00:00:00  
Activity Status Date: Not reported  
Activity Group: Compliance Monitoring  
Activity Type: Inspection/Evaluation  
Activity Status: Not reported

Air Program: State Implementation Plan for National Primary and Secondary Ambient Air Quality Standards  
Activity Date: 1993-02-17 00:00:00  
Activity Status Date: Not reported  
Activity Group: Compliance Monitoring  
Activity Type: Inspection/Evaluation  
Activity Status: Not reported

Air Program: National Emission Standards for Hazardous Air Pollutants (40 CFR Part 61)  
Activity Date: 1992-02-19 00:00:00  
Activity Status Date: Not reported  
Activity Group: Compliance Monitoring  
Activity Type: Inspection/Evaluation  
Activity Status: Not reported

Air Program: State Implementation Plan for National Primary and Secondary Ambient Air Quality Standards  
Activity Date: 1992-02-19 00:00:00  
Activity Status Date: Not reported  
Activity Group: Compliance Monitoring  
Activity Type: Inspection/Evaluation  
Activity Status: Not reported

Air Program: National Emission Standards for Hazardous Air Pollutants (40 CFR Part 61)  
Activity Date: 1991-06-04 00:00:00  
Activity Status Date: Not reported  
Activity Group: Compliance Monitoring  
Activity Type: Inspection/Evaluation  
Activity Status: Not reported

Air Program: State Implementation Plan for National Primary and Secondary Ambient Air Quality Standards  
Activity Date: 1991-06-04 00:00:00  
Activity Status Date: Not reported  
Activity Group: Compliance Monitoring  
Activity Type: Inspection/Evaluation  
Activity Status: Not reported

Air Program: State Implementation Plan for National Primary and Secondary Ambient Air Quality Standards  
Activity Date: 1991-02-19 00:00:00  
Activity Status Date: Not reported

Map ID  
Direction  
Distance  
Elevation

MAP FINDINGS

Site

Database(s)

EDR ID Number  
EPA ID Number

**KIRKHILL RUBBER CO (Continued)**

**1000270392**

Activity Group: Compliance Monitoring  
Activity Type: Inspection/Evaluation  
Activity Status: Not reported

Air Program: State Implementation Plan for National Primary and Secondary Ambient Air Quality Standards  
Activity Date: 1990-06-27 00:00:00  
Activity Status Date: Not reported  
Activity Group: Compliance Monitoring  
Activity Type: Inspection/Evaluation  
Activity Status: Not reported

Air Program: National Emission Standards for Hazardous Air Pollutants (40 CFR Part 61)  
Activity Date: 1990-06-27 00:00:00  
Activity Status Date: Not reported  
Activity Group: Compliance Monitoring  
Activity Type: Inspection/Evaluation  
Activity Status: Not reported

Air Program: National Emission Standards for Hazardous Air Pollutants (40 CFR Part 61)  
Activity Date: 1989-06-15 00:00:00  
Activity Status Date: Not reported  
Activity Group: Compliance Monitoring  
Activity Type: Inspection/Evaluation  
Activity Status: Not reported

Air Program: State Implementation Plan for National Primary and Secondary Ambient Air Quality Standards  
Activity Date: 1989-06-15 00:00:00  
Activity Status Date: Not reported  
Activity Group: Compliance Monitoring  
Activity Type: Inspection/Evaluation  
Activity Status: Not reported

Air Program: National Emission Standards for Hazardous Air Pollutants (40 CFR Part 61)  
Activity Date: 1988-06-14 00:00:00  
Activity Status Date: Not reported  
Activity Group: Compliance Monitoring  
Activity Type: Inspection/Evaluation  
Activity Status: Not reported

Air Program: State Implementation Plan for National Primary and Secondary Ambient Air Quality Standards  
Activity Date: 1988-06-14 00:00:00  
Activity Status Date: Not reported  
Activity Group: Compliance Monitoring  
Activity Type: Inspection/Evaluation  
Activity Status: Not reported

Air Program: State Implementation Plan for National Primary and Secondary Ambient Air Quality Standards  
Activity Date: 1987-07-15 00:00:00  
Activity Status Date: Not reported  
Activity Group: Compliance Monitoring  
Activity Type: Inspection/Evaluation  
Activity Status: Not reported

Air Program: National Emission Standards for Hazardous Air Pollutants (40 CFR Part 61)  
Activity Date: 1987-04-07 00:00:00  
Activity Status Date: Not reported  
Activity Group: Compliance Monitoring

Map ID  
Direction  
Distance  
Elevation

MAP FINDINGS

Site

Database(s)

EDR ID Number  
EPA ID Number

**KIRKHILL RUBBER CO (Continued)**

**1000270392**

Activity Type:	Inspection/Evaluation
Activity Status:	Not reported
Air Program:	National Emission Standards for Hazardous Air Pollutants (40 CFR Part 61)
Activity Date:	1986-09-08 00:00:00
Activity Status Date:	Not reported
Activity Group:	Compliance Monitoring
Activity Type:	Inspection/Evaluation
Activity Status:	Not reported
Air Program:	National Emission Standards for Hazardous Air Pollutants (40 CFR Part 61)
Activity Date:	1985-09-27 00:00:00
Activity Status Date:	Not reported
Activity Group:	Compliance Monitoring
Activity Type:	Inspection/Evaluation
Activity Status:	Not reported
Air Program:	National Emission Standards for Hazardous Air Pollutants (40 CFR Part 61)
Activity Date:	1985-02-20 00:00:00
Activity Status Date:	Not reported
Activity Group:	Compliance Monitoring
Activity Type:	Inspection/Evaluation
Activity Status:	Not reported
Air Program:	National Emission Standards for Hazardous Air Pollutants (40 CFR Part 61)
Activity Date:	1984-08-09 00:00:00
Activity Status Date:	Not reported
Activity Group:	Compliance Monitoring
Activity Type:	Inspection/Evaluation
Activity Status:	Not reported
Air Program:	National Emission Standards for Hazardous Air Pollutants (40 CFR Part 61)
Activity Date:	1983-10-25 00:00:00
Activity Status Date:	Not reported
Activity Group:	Compliance Monitoring
Activity Type:	Inspection/Evaluation
Activity Status:	Not reported
Air Program:	National Emission Standards for Hazardous Air Pollutants (40 CFR Part 61)
Activity Date:	1982-12-08 00:00:00
Activity Status Date:	Not reported
Activity Group:	Compliance Monitoring
Activity Type:	Inspection/Evaluation
Activity Status:	Not reported
Air Program:	National Emission Standards for Hazardous Air Pollutants (40 CFR Part 61)
Activity Date:	1982-03-11 00:00:00
Activity Status Date:	Not reported
Activity Group:	Compliance Monitoring
Activity Type:	Inspection/Evaluation
Activity Status:	Not reported
Air Program:	National Emission Standards for Hazardous Air Pollutants (40 CFR Part 61)
Activity Date:	1981-02-03 00:00:00
Activity Status Date:	Not reported
Activity Group:	Compliance Monitoring
Activity Type:	Inspection/Evaluation

Map ID  
Direction  
Distance  
Elevation

MAP FINDINGS

Site

Database(s)

EDR ID Number  
EPA ID Number

**KIRKHILL RUBBER CO (Continued)**

**1000270392**

Activity Status: Not reported

Air Program: National Emission Standards for Hazardous Air Pollutants (40 CFR Part 61)  
Activity Date: 1980-03-04 00:00:00  
Activity Status Date: Not reported  
Activity Group: Compliance Monitoring  
Activity Type: Inspection/Evaluation  
Activity Status: Not reported

Air Program: National Emission Standards for Hazardous Air Pollutants (40 CFR Part 61)  
Activity Date: 1979-07-18 00:00:00  
Activity Status Date: Not reported  
Activity Group: Compliance Monitoring  
Activity Type: Inspection/Evaluation  
Activity Status: Not reported

Air Program: National Emission Standards for Hazardous Air Pollutants (40 CFR Part 61)  
Activity Date: 1978-10-09 00:00:00  
Activity Status Date: Not reported  
Activity Group: Compliance Monitoring  
Activity Type: Inspection/Evaluation  
Activity Status: Not reported

**FINDS:**

Registry ID: 110000479768

[Click Here for FRS Facility Detail Report:](#)

**Environmental Interest/Information System:**

The National Compliance Database (NCDB) supports implementation of the Federal Insecticide, Fungicide, and Rodenticide Act (FIFRA) and the Toxic Substances Control Act (TSCA).  
THE EMISSION INVENTORY SYSTEM (EIS) MAINTAINS AN INVENTORY OF LARGE STATIONARY SOURCES AND VOLUNTARILY-REPORTED SMALLER SOURCES OF AIR POINT POLLUTANT EMITTERS. IT CONTAINS INFORMATION ABOUT FACILITY SITES AND THEIR PHYSICAL LOCATION, EMISSIONS UNITS, EMISSIONS PROCESSES, RELEASE POINTS, CONTROL APPROACHES, AND REGULATIONS. FACILITY INVENTORY DATA ARE KEPT SEPARATE FROM THE EMISSIONS DATA AND HAVE STABLE IDENTIFIERS TO IMPROVE CONTINUITY FROM YEAR TO YEAR AND TO HELP IDENTIFY DUPLICATE OR MISSING FACILITIES  
ICIS-Air (AIR) AIR is the modernization of the Air Facility System (AFS) into the Integrated Compliance Information System (ICIS). AIR contains enforcement, compliance, and permit data for stationary sources of air pollution regulated by the EPA, State, and Local air pollution agencies.  
The Air Facility System (AFS) contains compliance and permit data for stationary sources of air pollution regulated by the EPA, state, and local air pollution agencies.  
The Toxic Release Inventory System (TRIS) is a publicly available EPA database reported annually by certain covered industry groups, as well as federal facilities. It contains information about more than 650 toxic chemicals that are being used, manufactured, treated, transported, or released into the environment, and includes information about waste management and pollution prevention activities.  
The Integrated Compliance Information System (ICIS) provides a

Map ID  
Direction  
Distance  
Elevation

MAP FINDINGS

Site

Database(s)

EDR ID Number  
EPA ID Number

**KIRKHILL RUBBER CO (Continued)**

**1000270392**

database that, when complete, will contain integrated enforcement and compliance information across most of EPA's programs. The vision for ICIS is to replace EPA's independent databases that contain enforcement data with a single repository for that information. Currently, ICIS contains all Federal Administrative and Judicial enforcement actions and a subset of the Permit Compliance System (PCS), which supports the National Pollutant Discharge Elimination System (NPDES). This information is maintained in ICIS by EPA in the Regional offices and it at Headquarters. A future release of ICIS will completely replace PCS and will integrate that information with Federal actions already in the system. ICIS also has the capability to track other activities that support compliance and enforcement programs, including incident tracking, compliance assistance, and compliance monitoring.

The California Environmental Protection Agency (CalEPA) has recently implemented a new data warehouse system (nSite). This data warehouse combines and merges facility and site information from five different systems managed within CalEPA. The five systems are: California Environmental Reporting System (CERS), EnviroStor, GeoTracker, California Integrated Water Quality System (CIWQS), and Toxic Release Inventory (TRI).

The Resource Conservation and Recovery Act Information System (RCRAInfo) is EPA's comprehensive information system in support of the Resource Conservation and Recovery Act (RCRA) of 1976 and the Hazardous and Solid Waste Amendments (HSWA) of 1984. It tracks many types of information about generators, transporters, treaters, storers, and disposers of hazardous waste.

The National Pollutant Discharge Elimination System (NPDES) module of the Integrated Compliance Information System (ICIS). Under NPDES, all facilities that discharge pollutants from any point source into waters of the United States are required to obtain a permit. The permit will likely contain limits on what can be discharged, impose monitoring and reporting requirements, and include other provisions to ensure that the discharge does not adversely affect water quality.

California's Hazardous Waste Tracking System Data Mart (HWTS-DATAMART) provides information on hazardous waste shipments for generators, transporters, and treatment, storage, and disposal facilities.

[Click this hyperlink](#) while viewing on your computer to access additional FINDS: detail in the EDR Site Report.

**ECHO:**

Envid:	1000270392
Registry ID:	110000479768
DFR URL:	<a href="http://echo.epa.gov/detailed-facility-report?fid=110000479768">http://echo.epa.gov/detailed-facility-report?fid=110000479768</a>
Name:	KIRKHILL - TA COMPANY
Address:	300 E CYPRESS ST
City,State,Zip:	BREA, CA 92821

Map ID  
Direction  
Distance  
Elevation

MAP FINDINGS

Site

Database(s)

EDR ID Number  
EPA ID Number

**N81**  
**ESE**  
**1/8-1/4**  
**0.186 mi.**  
**981 ft.**

**KIRKHILL INC**  
**300 E CYPRESS AVE**  
**BREA, CA 92622**  
**Site 6 of 9 in cluster N**

**CERS HAZ WASTE**  
**CERS TANKS**  
**EMI**  
**HWTS**  
**HAZNET**  
**CERS**

**S113006604**  
**N/A**

**Relative:**  
**Lower**

**CERS HAZ WASTE:**

**Actual:**  
**383 ft.**

Name: KIRKHILL INC.  
Address: 300 E CYPRESS AVE  
City,State,Zip: BREA, CA 92621  
Site ID: 41826  
CERS ID: 10152473  
CERS Description: Hazardous Waste Generator

Name: KIRKHILL INC.  
Address: 300 E CYPRESS AVE  
City,State,Zip: BREA, CA 92621  
Site ID: 41826  
CERS ID: 10152473  
CERS Description: RCRA LQ HW Generator

**CERS TANKS:**

Name: KIRKHILL INC.  
Address: 300 E CYPRESS AVE  
City,State,Zip: BREA, CA 92621  
Site ID: 41826  
CERS ID: 10152473  
CERS Description: Aboveground Petroleum Storage

**EMI:**

Name: KIRKHILL - TACOMPANY  
Address: 300 E CYPRESS ST  
City,State,Zip: BREA, CA 92821  
Year: 2012  
County Code: 30  
Air Basin: SC  
Facility ID: 1744  
Air District Name: SC  
SIC Code: 3069  
Air District Name: SOUTH COAST AQMD  
Community Health Air Pollution Info System: Not reported  
Consolidated Emission Reporting Rule: Not reported  
Total Organic Hydrocarbon Gases Tons/Yr: 13.165043182  
Reactive Organic Gases Tons/Yr: 12.7607159  
Carbon Monoxide Emissions Tons/Yr: 0.51137  
NOX - Oxides of Nitrogen Tons/Yr: 1.89697  
SOX - Oxides of Sulphur Tons/Yr: 0.0242662  
Particulate Matter Tons/Yr: 1.1202  
Part. Matter 10 Micrometers and Smlr Tons/Yr:0.79489382

**HWTS:**

Name: KIRKHILL INC  
Address: 300 E CYPRESS AVE  
Address 2: Not reported  
City,State,Zip: BREA, CA 92622  
EPA ID: CAD981449614  
Inactive Date: Not reported

Map ID  
Direction  
Distance  
Elevation

MAP FINDINGS

Site

Database(s)

EDR ID Number  
EPA ID Number

**KIRKHILL INC (Continued)**

**S113006604**

Create Date: 04/10/1987  
Last Act Date: Not reported  
Mailing Name: Not reported  
Mailing Address: 300 E CYPRESS ST  
Mailing Address 2: Not reported  
Mailing City,State,Zip: BREA, CA 92821  
Owner Name: KIRKHILL INC  
Owner Address: 300 E CYPRESS ST  
Owner Address 2: Not reported  
Owner City,State,Zip: BREA, CA 928210000  
Owner Phone: Not reported  
Owner Fax: Not reported  
Contact Name: PHU.NGUYEN@KIRKHILL.COM  
Contact Address: 300 E CYPRESS ST  
Contact Address 2: Not reported  
City,State,Zip: BREA, CA 92821  
Contact Phone: Not reported  
Contact Fax: Not reported  
Facility Status: Active  
Facility Type: PERMANENT  
Category: FEDERAL  
Latitude: 33.922132  
Longitude: -117.89454

**NAICS:**

EPA ID: CAD981449614  
Create Date: 2018-06-06 16:35:29.693  
NAICS Code: 339930  
NAICS Description: Doll, Toy, and Game Manufacturing  
Issued EPA ID Date: 1987-04-10 00:00:00  
Inactive Date: Not reported  
Facility Name: KIRKHILL INC  
Facility Address: 300 E CYPRESS AVE  
Facility Address 2: Not reported  
Facility City: BREA  
Facility County: Not reported  
Facility State: CA  
Facility Zip: 926220000

EPA ID: CAD981449614  
Create Date: 2018-06-06 16:35:29.693  
NAICS Code: 339930  
NAICS Description: Doll, Toy, and Game Manufacturing  
Issued EPA ID Date: 1987-04-10 00:00:00  
Inactive Date: Not reported  
Facility Name: KIRKHILL INC  
Facility Address: 300 E CYPRESS AVE  
Facility Address 2: Not reported  
Facility City: BREA  
Facility County: Not reported  
Facility State: CA  
Facility Zip: 926220000

**HAZNET:**

Name: KIRKHILL INC  
Address: 300 E CYPRESS AVE

Map ID  
Direction  
Distance  
Elevation

MAP FINDINGS

Site

Database(s)

EDR ID Number  
EPA ID Number

**KIRKHILL INC (Continued)**

**S113006604**

Address 2:	Not reported
City,State,Zip:	BREA, CA 926220000
Contact:	PHU.NGUYEN@KIRKHILL.COM
Telephone:	7145294901
Mailing Name:	Not reported
Mailing Address:	300 E CYPRESS ST
Year:	2021
Gepaid:	CAD981449614
TSD EPA ID:	AZR000520882
CA Waste Code:	151 - Asbestos containing waste
Disposal Method:	H132 - Landfill Or Surface Impoundment That Will Be Closed As Landfill( To Include On-Site Treatment And/Or Stabilization)
Tons:	0.84
Year:	2021
Gepaid:	CAD981449614
TSD EPA ID:	NVT330010000
CA Waste Code:	352 - Other organic solids
Disposal Method:	H141 - Storage, Bulking, And/Or Transfer Off Site--No Treatment/Reovery (H010-H129) Or (H131-H135)
Tons:	0.075
Year:	2021
Gepaid:	CAD981449614
TSD EPA ID:	AZR000515924
CA Waste Code:	352 - Other organic solids
Disposal Method:	H141 - Storage, Bulking, And/Or Transfer Off Site--No Treatment/Reovery (H010-H129) Or (H131-H135)
Tons:	369.6
Year:	2021
Gepaid:	CAD981449614
TSD EPA ID:	NVT330010000
CA Waste Code:	352 - Other organic solids
Disposal Method:	H132 - Landfill Or Surface Impoundment That Will Be Closed As Landfill( To Include On-Site Treatment And/Or Stabilization)
Tons:	16.9
Year:	2021
Gepaid:	CAD981449614
TSD EPA ID:	AZR000515924
CA Waste Code:	223 - Unspecified oil-containing waste
Disposal Method:	H141 - Storage, Bulking, And/Or Transfer Off Site--No Treatment/Reovery (H010-H129) Or (H131-H135)
Tons:	4.58715
Year:	2021
Gepaid:	CAD981449614
TSD EPA ID:	NVT330010000
CA Waste Code:	181 - Other inorganic solid waste
Disposal Method:	H141 - Storage, Bulking, And/Or Transfer Off Site--No Treatment/Reovery (H010-H129) Or (H131-H135)
Tons:	0.0005
Year:	2021
Gepaid:	CAD981449614



Map ID  
Direction  
Distance  
Elevation

MAP FINDINGS

Site

Database(s)

EDR ID Number  
EPA ID Number

**KIRKHILL INC (Continued)**

**S113006604**

TSD EPA ID:	CAD008252405
CA Waste Code:	214 - Unspecified solvent mixture
Disposal Method:	H061 - Fuel Blending Prior To Energy Recovery At Another Site
Tons:	0.91744
Year:	2021
Gepaid:	CAD981449614
TSD EPA ID:	NVT330010000
CA Waste Code:	491 - Unspecified sludge waste
Disposal Method:	H039 - Other Recovery Of Reclamation For Reuse Including Acid Regeneration, Organics Recovery Ect
Tons:	0.68807
Year:	2021
Gepaid:	CAD981449614
TSD EPA ID:	ARD069748192
CA Waste Code:	331 - Off-specification, aged or surplus organics
Disposal Method:	H040 - Incineration--Thermal Destruction Other Than Use As A Fuel
Tons:	0.0099
Year:	2021
Gepaid:	CAD981449614
TSD EPA ID:	NVT330010000
CA Waste Code:	181 - Other inorganic solid waste
Disposal Method:	H132 - Landfill Or Surface Impoundment That Will Be Closed As Landfill( To Include On-Site Treatment And/Or Stabilization)
Tons:	0.3

[Click this hyperlink](#) while viewing on your computer to access 503 additional CA HAZNET: record(s) in the EDR Site Report.

Additional Info:

Year:	2021
Gen EPA ID:	CAD981449614
Shipment Date:	9/8/2020
Creation Date:	9/24/2020
Receipt Date:	9/9/2020
Manifest ID:	022011706JJK
Trans EPA ID:	CAR000175422
Trans Name:	WORLDWIDE RECOVERY SYSTEM INC
Trans 2 EPA ID:	Not reported
Trans 2 Name:	Not reported
TSDF EPA ID:	AZR000515924
Trans Name:	YUMA YES WASTE TRANSFER FACILITY
TSDF Alt EPA ID:	Not reported
TSDF Alt Name:	Not reported
Waste Code Description:	352 - Other organic solids
RCRA Code:	Not reported
Meth Code:	H141 - Storage, Bulking, And/Or Transfer Off Site--No Treatment/Reovery (H010-H129) Or (H131-H135)
Quantity Tons:	33.712
Waste Quantity:	40
Quantity Unit:	Y
Additional Code 1:	Not reported
Additional Code 2:	Not reported

Map ID  
Direction  
Distance  
Elevation

MAP FINDINGS

Site

Database(s)

EDR ID Number  
EPA ID Number

**KIRKHILL INC (Continued)**

**S113006604**

Additional Code 3:	Not reported
Additional Code 4:	Not reported
Additional Code 5:	Not reported
Shipment Date:	9/28/2020
Creation Date:	10/9/2020
Receipt Date:	10/1/2020
Manifest ID:	022015107JJK
Trans EPA ID:	CAR000175422
Trans Name:	WORLDWIDE RECOVERY SYSTEM INC
Trans 2 EPA ID:	Not reported
Trans 2 Name:	Not reported
TSDf EPA ID:	NVT330010000
Trans Name:	US ECOLOGY NEVADA, INC
TSDf Alt EPA ID:	Not reported
TSDf Alt Name:	Not reported
Waste Code Description:	352 - Other organic solids
RCRA Code:	F003,F005
Meth Code:	H132 - Landfill Or Surface Impoundment That Will Be Closed As Landfill( To Include On-Site Treatment And/Or Stabilization)
Quantity Tons:	2.5
Waste Quantity:	5000
Quantity Unit:	P
Additional Code 1:	Not reported
Additional Code 2:	Not reported
Additional Code 3:	Not reported
Additional Code 4:	Not reported
Additional Code 5:	Not reported
Shipment Date:	9/28/2020
Creation Date:	10/23/2020
Receipt Date:	10/1/2020
Manifest ID:	022015116JJK
Trans EPA ID:	CAR000175422
Trans Name:	WORLDWIDE RECOVERY SYSTEM INC
Trans 2 EPA ID:	Not reported
Trans 2 Name:	Not reported
TSDf EPA ID:	AZR000521146
Trans Name:	YUMA YES 2 WASTE TRANSFER STATION
TSDf Alt EPA ID:	Not reported
TSDf Alt Name:	Not reported
Waste Code Description:	352 - Other organic solids
RCRA Code:	Not reported
Meth Code:	H141 - Storage, Bulking, And/Or Transfer Off Site--No Treatment/Reovery (H010-H129) Or (H131-H135)
Quantity Tons:	1.25
Waste Quantity:	2500
Quantity Unit:	P
Additional Code 1:	Not reported
Additional Code 2:	Not reported
Additional Code 3:	Not reported
Additional Code 4:	Not reported
Additional Code 5:	Not reported
Shipment Date:	9/28/2020
Creation Date:	10/23/2020
Receipt Date:	10/1/2020

Map ID  
Direction  
Distance  
Elevation

MAP FINDINGS

Site

Database(s)

EDR ID Number  
EPA ID Number

**KIRK HILL INC (Continued)**

**S113006604**

Manifest ID:	022015116JJK
Trans EPA ID:	CAR000175422
Trans Name:	WORLDWIDE RECOVERY SYSTEM INC
Trans 2 EPA ID:	Not reported
Trans 2 Name:	Not reported
TSDf EPA ID:	AZR000521146
Trans Name:	YUMA YES 2 WASTE TRANSFER STATION
TSDf Alt EPA ID:	Not reported
TSDf Alt Name:	Not reported
Waste Code Description:	352 - Other organic solids
RCRA Code:	Not reported
Meth Code:	H141 - Storage, Bulking, And/Or Transfer Off Site--No Treatment/Reovery (H010-H129) Or (H131-H135)
Quantity Tons:	0.75
Waste Quantity:	1500
Quantity Unit:	P
Additional Code 1:	Not reported
Additional Code 2:	Not reported
Additional Code 3:	Not reported
Additional Code 4:	Not reported
Additional Code 5:	Not reported
Shipment Date:	9/28/2020
Creation Date:	11/23/2020
Receipt Date:	11/3/2020
Manifest ID:	022015149JJK
Trans EPA ID:	CAR000175422
Trans Name:	Worldwide Recovery Systems Inc
Trans 2 EPA ID:	MAD039322250
Trans 2 Name:	Clean Harbors Environmental Services, Inc.
TSDf EPA ID:	ARD069748192
Trans Name:	Clean Harbors El Dorado LLC
TSDf Alt EPA ID:	Not reported
TSDf Alt Name:	Not reported
Waste Code Description:	331 - Off-specification, aged, or surplus organics
RCRA Code:	D001
Meth Code:	H040 - Incineration--Thermal Destruction Other Than Use As A Fuel
Quantity Tons:	0.0132
Waste Quantity:	4
Quantity Unit:	G
Additional Code 1:	Not reported
Additional Code 2:	Not reported
Additional Code 3:	Not reported
Additional Code 4:	Not reported
Additional Code 5:	Not reported
Shipment Date:	9/28/2020
Creation Date:	10/20/2020
Receipt Date:	10/10/2020
Manifest ID:	022015150JJK
Trans EPA ID:	CAR000175422
Trans Name:	WORLDWIDE RECOVERY SYSTEM INC
Trans 2 EPA ID:	IND058484114
Trans 2 Name:	HERITAGE TRANSPORT LLC
TSDf EPA ID:	ARD981057870
Trans Name:	RINECO CHEMICAL INDUSTRIES, LLC
TSDf Alt EPA ID:	Not reported

Map ID  
Direction  
Distance  
Elevation

MAP FINDINGS

Site

Database(s)

EDR ID Number  
EPA ID Number

**KIRK HILL INC (Continued)**

**S113006604**

TSDF Alt Name: Not reported  
Waste Code Description: 214 - Unspecified solvent mixture  
RCRA Code: D001,F003,F005  
Meth Code: H061 - Fuel Blending Prior To Energy Recovery At Another Site  
Quantity Tons: 0.396  
Waste Quantity: 110  
Quantity Unit: G  
Additional Code 1: Not reported  
Additional Code 2: Not reported  
Additional Code 3: Not reported  
Additional Code 4: Not reported  
Additional Code 5: Not reported

Shipment Date: 9/28/2020  
Creation Date: 10/28/2020  
Receipt Date: 10/3/2020  
Manifest ID: 022015151JJK  
Trans EPA ID: CAR000175422  
Trans Name: WORLDWIDE RECOVERY SYSTEM INC  
Trans 2 EPA ID: Not reported  
Trans 2 Name: Not reported  
TSDF EPA ID: AZR000521146  
Trans Name: YUMA YES 2 WASTE TRANSFER STATION  
TSDF Alt EPA ID: Not reported  
TSDF Alt Name: Not reported  
Waste Code Description: 223 - Unspecified oil-containing waste  
RCRA Code: Not reported  
Meth Code: H141 - Storage, Bulking, And/Or Transfer Off Site--No

Treatment/Reovery (H010-H129) Or (H131-H135)  
Quantity Tons: 2.9191  
Waste Quantity: 700  
Quantity Unit: G  
Additional Code 1: Not reported  
Additional Code 2: Not reported  
Additional Code 3: Not reported  
Additional Code 4: Not reported  
Additional Code 5: Not reported

Shipment Date: 9/24/2020  
Creation Date: 10/12/2020  
Receipt Date: 9/28/2020  
Manifest ID: 022015092JJK  
Trans EPA ID: CAR000175422  
Trans Name: WORLDWIDE RECOVERY SYSTEM INC  
Trans 2 EPA ID: Not reported  
Trans 2 Name: Not reported  
TSDF EPA ID: AZR000515924  
Trans Name: YUMA YES WASTE TRANSFER FACILITY  
TSDF Alt EPA ID: Not reported  
TSDF Alt Name: Not reported  
Waste Code Description: 352 - Other organic solids  
RCRA Code: Not reported  
Meth Code: H141 - Storage, Bulking, And/Or Transfer Off Site--No  
Treatment/Reovery (H010-H129) Or (H131-H135)  
Quantity Tons: 33.712  
Waste Quantity: 40  
Quantity Unit: Y

Map ID  
 Direction  
 Distance  
 Elevation

MAP FINDINGS

Site

Database(s)

EDR ID Number  
 EPA ID Number

**KIRKHILL INC (Continued)**

**S113006604**

<p>Additional Code 1:          Additional Code 2:          Additional Code 3:          Additional Code 4:          Additional Code 5:</p> <p>Shipment Date:          Creation Date:          Receipt Date:          Manifest ID:          Trans EPA ID:          Trans Name:          Trans 2 EPA ID:          Trans 2 Name:          TSDf EPA ID:          Trans Name:          TSDf Alt EPA ID:          TSDf Alt Name:          Waste Code Description:          RCRA Code:          Meth Code:</p> <p>Quantity Tons:          Waste Quantity:          Quantity Unit:          Additional Code 1:          Additional Code 2:          Additional Code 3:          Additional Code 4:          Additional Code 5:</p> <p>Shipment Date:          Creation Date:          Receipt Date:          Manifest ID:          Trans EPA ID:          Trans Name:          Trans 2 EPA ID:          Trans 2 Name:          TSDf EPA ID:          Trans Name:          TSDf Alt EPA ID:          TSDf Alt Name:          Waste Code Description:          RCRA Code:          Meth Code:</p> <p>Quantity Tons:          Waste Quantity:          Quantity Unit:          Additional Code 1:          Additional Code 2:          Additional Code 3:          Additional Code 4:          Additional Code 5:</p>	<p>Not reported          Not reported          Not reported          Not reported          Not reported</p> <p>8/31/2020          9/10/2020          9/3/2020          022011634JJK          CAR000175422          WORLDWIDE RECOVERY SYSTEM INC          Not reported          Not reported          NVT330010000          US ECOLOGY NEVADA, INC          Not reported          Not reported          352 - Other organic solids          F003,F005          H132 - Landfill Or Surface Impoundment That Will Be Closed As          Landfill( To Include On-Site Treatment And/Or Stabilization)          3          6000          P          Not reported          Not reported          Not reported          Not reported          Not reported</p> <p>8/31/2020          9/24/2020          9/3/2020          022011640JJK          CAR000175422          WORLDWIDE RECOVERY SYSTEM INC          Not reported          Not reported          AZR000521146          YUMA YES 2 WASTE TRANSFER STATION          Not reported          Not reported          223 - Unspecified oil-containing waste          Not reported          H141 - Storage, Bulking, And/Or Transfer Off Site--No          Treatment/Reovery (H010-H129) Or (H131-H135)</p> <p>1.6055          385          G          Not reported          Not reported          Not reported          Not reported          Not reported</p>
---	---

Map ID  
Direction  
Distance  
Elevation

MAP FINDINGS

Site

Database(s)

EDR ID Number  
EPA ID Number

**KIRKHILL INC (Continued)**

**S113006604**

Additional Info:

Year:	2020
Gen EPA ID:	CAD981449614
Shipment Date:	9/8/2020
Creation Date:	9/24/2020
Receipt Date:	9/9/2020
Manifest ID:	022011706JJK
Trans EPA ID:	CAR000175422
Trans Name:	WORLDWIDE RECOVERY SYSTEM INC
Trans 2 EPA ID:	Not reported
Trans 2 Name:	Not reported
TSDf EPA ID:	AZR000515924
Trans Name:	YUMA YES WASTE TRANSFER FACILITY
TSDf Alt EPA ID:	Not reported
TSDf Alt Name:	Not reported
Waste Code Description:	352 - Other organic solids
RCRA Code:	Not reported
Meth Code:	H141 - Storage, Bulking, And/Or Transfer Off Site--No Treatment/Reovery (H010-H129) Or (H131-H135)
Quantity Tons:	33.712
Waste Quantity:	40
Quantity Unit:	Y
Additional Code 1:	Not reported
Additional Code 2:	Not reported
Additional Code 3:	Not reported
Additional Code 4:	Not reported
Additional Code 5:	Not reported
Shipment Date:	9/28/2020
Creation Date:	10/23/2020
Receipt Date:	10/1/2020
Manifest ID:	022015116JJK
Trans EPA ID:	CAR000175422
Trans Name:	WORLDWIDE RECOVERY SYSTEM INC
Trans 2 EPA ID:	Not reported
Trans 2 Name:	Not reported
TSDf EPA ID:	AZR000521146
Trans Name:	YUMA YES 2 WASTE TRANSFER STATION
TSDf Alt EPA ID:	Not reported
TSDf Alt Name:	Not reported
Waste Code Description:	352 - Other organic solids
RCRA Code:	Not reported
Meth Code:	H141 - Storage, Bulking, And/Or Transfer Off Site--No Treatment/Reovery (H010-H129) Or (H131-H135)
Quantity Tons:	1.25
Waste Quantity:	2500
Quantity Unit:	P
Additional Code 1:	Not reported
Additional Code 2:	Not reported
Additional Code 3:	Not reported
Additional Code 4:	Not reported
Additional Code 5:	Not reported
Shipment Date:	9/28/2020
Creation Date:	10/28/2020
Receipt Date:	10/3/2020

Map ID  
Direction  
Distance  
Elevation

MAP FINDINGS

Site

Database(s)

EDR ID Number  
EPA ID Number

**KIRK HILL INC (Continued)**

**S113006604**

Manifest ID:	022015151JJK
Trans EPA ID:	CAR000175422
Trans Name:	WORLDWIDE RECOVERY SYSTEM INC
Trans 2 EPA ID:	Not reported
Trans 2 Name:	Not reported
TSDf EPA ID:	AZR000521146
Trans Name:	YUMA YES 2 WASTE TRANSFER STATION
TSDf Alt EPA ID:	Not reported
TSDf Alt Name:	Not reported
Waste Code Description:	223 - Unspecified oil-containing waste
RCRA Code:	Not reported
Meth Code:	H141 - Storage, Bulking, And/Or Transfer Off Site--No Treatment/Reovery (H010-H129) Or (H131-H135)
Quantity Tons:	2.9191
Waste Quantity:	700
Quantity Unit:	G
Additional Code 1:	Not reported
Additional Code 2:	Not reported
Additional Code 3:	Not reported
Additional Code 4:	Not reported
Additional Code 5:	Not reported
Shipment Date:	9/28/2020
Creation Date:	10/20/2020
Receipt Date:	10/10/2020
Manifest ID:	022015150JJK
Trans EPA ID:	CAR000175422
Trans Name:	WORLDWIDE RECOVERY SYSTEM INC
Trans 2 EPA ID:	IND058484114
Trans 2 Name:	HERITAGE TRANSPORT LLC
TSDf EPA ID:	ARD981057870
Trans Name:	RINECO CHEMICAL INDUSTRIES, LLC
TSDf Alt EPA ID:	Not reported
TSDf Alt Name:	Not reported
Waste Code Description:	214 - Unspecified solvent mixture
RCRA Code:	D001,F003,F005
Meth Code:	H061 - Fuel Blending Prior To Energy Recovery At Another Site
Quantity Tons:	0.396
Waste Quantity:	110
Quantity Unit:	G
Additional Code 1:	Not reported
Additional Code 2:	Not reported
Additional Code 3:	Not reported
Additional Code 4:	Not reported
Additional Code 5:	Not reported
Shipment Date:	9/28/2020
Creation Date:	11/23/2020
Receipt Date:	11/3/2020
Manifest ID:	022015149JJK
Trans EPA ID:	CAR000175422
Trans Name:	Worldwide Recovery Systems Inc
Trans 2 EPA ID:	MAD039322250
Trans 2 Name:	Clean Harbors Environmental Services, Inc.
TSDf EPA ID:	ARD069748192
Trans Name:	Clean Harbors EI Dorado LLC
TSDf Alt EPA ID:	Not reported

Map ID  
Direction  
Distance  
Elevation

MAP FINDINGS

Site

Database(s)

EDR ID Number  
EPA ID Number

**KIRK HILL INC (Continued)**

**S113006604**

TSDF Alt Name: Not reported  
Waste Code Description: 331 - Off-specification, aged, or surplus organics  
RCRA Code: D001  
Meth Code: H040 - Incineration--Thermal Destruction Other Than Use As A Fuel  
Quantity Tons: 0.0132  
Waste Quantity: 4  
Quantity Unit: G  
Additional Code 1: Not reported  
Additional Code 2: Not reported  
Additional Code 3: Not reported  
Additional Code 4: Not reported  
Additional Code 5: Not reported

Shipment Date: 9/28/2020  
Creation Date: 10/23/2020  
Receipt Date: 10/1/2020  
Manifest ID: 022015116JJK  
Trans EPA ID: CAR000175422  
Trans Name: WORLDWIDE RECOVERY SYSTEM INC  
Trans 2 EPA ID: Not reported  
Trans 2 Name: Not reported  
TSDF EPA ID: AZR000521146  
Trans Name: YUMA YES 2 WASTE TRANSFER STATION  
TSDF Alt EPA ID: Not reported  
TSDF Alt Name: Not reported  
Waste Code Description: 352 - Other organic solids  
RCRA Code: Not reported  
Meth Code: H141 - Storage, Bulking, And/Or Transfer Off Site--No  
Treatment/Reovery (H010-H129) Or (H131-H135)

Quantity Tons: 0.75  
Waste Quantity: 1500  
Quantity Unit: P  
Additional Code 1: Not reported  
Additional Code 2: Not reported  
Additional Code 3: Not reported  
Additional Code 4: Not reported  
Additional Code 5: Not reported

Shipment Date: 9/28/2020  
Creation Date: 10/9/2020  
Receipt Date: 10/1/2020  
Manifest ID: 022015107JJK  
Trans EPA ID: CAR000175422  
Trans Name: WORLDWIDE RECOVERY SYSTEM INC  
Trans 2 EPA ID: Not reported  
Trans 2 Name: Not reported  
TSDF EPA ID: NVT330010000  
Trans Name: US ECOLOGY NEVADA, INC  
TSDF Alt EPA ID: Not reported  
TSDF Alt Name: Not reported  
Waste Code Description: 352 - Other organic solids  
RCRA Code: F003,F005  
Meth Code: H132 - Landfill Or Surface Impoundment That Will Be Closed As  
Landfill( To Include On-Site Treatment And/Or Stabilization)  
Quantity Tons: 2.5  
Waste Quantity: 5000  
Quantity Unit: P



Map ID  
 Direction  
 Distance  
 Elevation

MAP FINDINGS

Site

Database(s)

EDR ID Number  
 EPA ID Number

**KIRKHILL INC (Continued)**

**S113006604**

Additional Code 1:	Not reported
Additional Code 2:	Not reported
Additional Code 3:	Not reported
Additional Code 4:	Not reported
Additional Code 5:	Not reported
Shipment Date:	9/24/2020
Creation Date:	10/12/2020
Receipt Date:	9/28/2020
Manifest ID:	022015092JJK
Trans EPA ID:	CAR000175422
Trans Name:	WORLDWIDE RECOVERY SYSTEM INC
Trans 2 EPA ID:	Not reported
Trans 2 Name:	Not reported
TSDf EPA ID:	AZR000515924
Trans Name:	YUMA YES WASTE TRANSFER FACILITY
TSDf Alt EPA ID:	Not reported
TSDf Alt Name:	Not reported
Waste Code Description:	352 - Other organic solids
RCRA Code:	Not reported
Meth Code:	H141 - Storage, Bulking, And/Or Transfer Off Site--No Treatment/Reovery (H010-H129) Or (H131-H135)
Quantity Tons:	33.712
Waste Quantity:	40
Quantity Unit:	Y
Additional Code 1:	Not reported
Additional Code 2:	Not reported
Additional Code 3:	Not reported
Additional Code 4:	Not reported
Additional Code 5:	Not reported
Shipment Date:	8/31/2020
Creation Date:	9/24/2020
Receipt Date:	9/3/2020
Manifest ID:	022011640JJK
Trans EPA ID:	CAR000175422
Trans Name:	WORLDWIDE RECOVERY SYSTEM INC
Trans 2 EPA ID:	Not reported
Trans 2 Name:	Not reported
TSDf EPA ID:	AZR000521146
Trans Name:	YUMA YES 2 WASTE TRANSFER STATION
TSDf Alt EPA ID:	Not reported
TSDf Alt Name:	Not reported
Waste Code Description:	223 - Unspecified oil-containing waste
RCRA Code:	Not reported
Meth Code:	H141 - Storage, Bulking, And/Or Transfer Off Site--No Treatment/Reovery (H010-H129) Or (H131-H135)
Quantity Tons:	1.6055
Waste Quantity:	385
Quantity Unit:	G
Additional Code 1:	Not reported
Additional Code 2:	Not reported
Additional Code 3:	Not reported
Additional Code 4:	Not reported
Additional Code 5:	Not reported
Shipment Date:	8/31/2020

Map ID  
Direction  
Distance  
Elevation

MAP FINDINGS

Site

Database(s)

EDR ID Number  
EPA ID Number

**KIRKHILL INC (Continued)**

**S113006604**

Creation Date: 9/24/2020  
Receipt Date: 9/3/2020  
Manifest ID: 022011640JJK  
Trans EPA ID: CAR000175422  
Trans Name: WORLDWIDE RECOVERY SYSTEM INC  
Trans 2 EPA ID: Not reported  
Trans 2 Name: Not reported  
TSDf EPA ID: AZR000521146  
Trans Name: YUMA YES 2 WASTE TRANSFER STATION  
TSDf Alt EPA ID: Not reported  
TSDf Alt Name: Not reported  
Waste Code Description: 352 - Other organic solids  
RCRA Code: Not reported  
Meth Code: H141 - Storage, Bulking, And/Or Transfer Off Site--No Treatment/Reovery (H010-H129) Or (H131-H135)  
  
Quantity Tons: 0.4  
Waste Quantity: 800  
Quantity Unit: P  
Additional Code 1: Not reported  
Additional Code 2: Not reported  
Additional Code 3: Not reported  
Additional Code 4: Not reported  
Additional Code 5: Not reported

**Detail Two:**

Year: 2020  
EM Manifest ID: 6c44d6d8-4f0f-420d-af40-12be6c699392  
Shipment Date: 9/28/2020  
Receipt Date: 10/10/2020  
Manifest Number: 022015150JJK  
Generator EPA ID: CAD981449614  
Name: KIRKHILL RUBBER CO  
Address: E CYPRESS AVE  
Address 2: Not reported  
City: BREA  
Zip: 92622-0000  
Telephone: 800-424-9300  
Contact: Not reported  
Contact Telephone: 714-529-4901  
Transporter 1 EPA ID: CAR000175422  
Transporter 1 Emergency Number: Not reported  
Transporter 2 EPA ID: IND058484114  
Transporter 2 Emergency Number: Not reported  
TSDf EPA ID: ARD981057870  
TSDf Name: RINECO CHEMICAL INDUSTRIES, LLC  
TSDf Address 1: VULCAN ROAD  
TSDf Address 2: Not reported  
TSDf City: BENTON  
TSDf Zip: 72015  
TSDf Telephone: Not reported

**Federal:**

Year: 2020  
EM Manifest ID: 6c44d6d8-4f0f-420d-af40-12be6c699392  
Generator EPA ID: CAD981449614  
Shipment Date: 2020-09-28  
Manifest Number: 022015150JJK

Map ID  
Direction  
Distance  
Elevation

MAP FINDINGS

Site

Database(s)

EDR ID Number  
EPA ID Number

**KIRK HILL INC (Continued)**

**S113006604**

Line Number: 1  
Method Code: H061  
Quantity Tons: 0.39600  
Quantity Waste: 110.000000  
Quantity Unit: G  
Number of Containers: 2  
Type of Container: Metal drums, barrels, kegs  
Quantity Type: Gallons  
Federal Code: D001

Year: 2020  
EM Manifest ID: 6c44d6d8-4f0f-420d-af40-12be6c699392  
Generator EPA ID: CAD981449614  
Shipment Date: 2020-09-28  
Manifest Number: 022015150JJK  
Line Number: 1  
Method Code: H061  
Quantity Tons: 0.39600  
Quantity Waste: 110.000000  
Quantity Unit: G  
Number of Containers: 2  
Type of Container: Metal drums, barrels, kegs  
Quantity Type: Gallons  
Federal Code: F003

Year: 2020  
EM Manifest ID: 6c44d6d8-4f0f-420d-af40-12be6c699392  
Generator EPA ID: CAD981449614  
Shipment Date: 2020-09-28  
Manifest Number: 022015150JJK  
Line Number: 1  
Method Code: H061  
Quantity Tons: 0.39600  
Quantity Waste: 110.000000  
Quantity Unit: G  
Number of Containers: 2  
Type of Container: Metal drums, barrels, kegs  
Quantity Type: Gallons  
Federal Code: F005

State:  
Year: 2020  
EM Manifest ID: 6c44d6d8-4f0f-420d-af40-12be6c699392  
Generator EPA ID: CAD981449614  
Shipment Date: 2020-09-28  
Manifest Number: 022015150JJK  
Line Number: 1  
Method Code: H061  
Quantity Tons: 0.39600  
Quantity Waste: 110.000000  
Quantity Unit: G  
Number of Containers: 2  
Type of Container: Metal drums, barrels, kegs  
Quantity Type: Gallons  
State Code: 214

Map ID  
Direction  
Distance  
Elevation

MAP FINDINGS

Site

Database(s)

EDR ID Number  
EPA ID Number

**KIRKHILL INC (Continued)**

**S113006604**

Year: 2020  
EM Manifest ID: 653fc282-a97a-4a5d-834c-9fdb95f5ce1  
Shipment Date: 9/28/2020  
Receipt Date: 11/3/2020  
Manifest Number: 022015149JJK  
Generator EPA ID: CAD981449614  
Name: KIRKHILL RUBBER  
Address: 300 E. CPYRESS ST.  
Address 2: Not reported  
City: BREA  
Zip: 92821  
Telephone: 800-483-3718  
Contact: Phu Nguyen  
Contact Telephone: 714-529-4901  
Transporter 1 EPA ID: CAR000175422  
Transporter 1 Emergency Number: Not reported  
Transporter 2 EPA ID: MAD039322250  
Transporter 2 Emergency Number: Not reported  
TSDf EPA ID: ARD069748192  
TSDf Name: Clean Harbors El Dorado LLC  
TSDf Address 1: 309 American Circle  
TSDf Address 2: Not reported  
TSDf City: El Dorado  
TSDf Zip: 71730  
TSDf Telephone: 800-483-3718

**Federal:**

Year: 2020  
EM Manifest ID: 653fc282-a97a-4a5d-834c-9fdb95f5ce1  
Generator EPA ID: CAD981449614  
Shipment Date: 2020-09-28  
Manifest Number: 022015149JJK  
Line Number: 1  
Method Code: H040  
Quantity Tons: 0.01320  
Quantity Waste: 4.000000  
Quantity Unit: G  
Number of Containers: 1  
Type of Container: Fiberboard or plastic drums, barrels, kegs  
Quantity Type: Gallons  
Federal Code: D001

**State:**

Year: 2020  
EM Manifest ID: 653fc282-a97a-4a5d-834c-9fdb95f5ce1  
Generator EPA ID: CAD981449614  
Shipment Date: 2020-09-28  
Manifest Number: 022015149JJK  
Line Number: 1  
Method Code: H040  
Quantity Tons: 0.01320  
Quantity Waste: 4.000000  
Quantity Unit: G  
Number of Containers: 1  
Type of Container: Fiberboard or plastic drums, barrels, kegs  
Quantity Type: Gallons  
State Code: 331

Map ID  
Direction  
Distance  
Elevation

MAP FINDINGS

Site

Database(s)

EDR ID Number  
EPA ID Number

**KIRKHILL INC (Continued)**

**S113006604**

Year: 2020  
EM Manifest ID: 876998  
Shipment Date: 8/19/2019  
Receipt Date: 9/11/2019  
Manifest Number: 020780718JJK  
Generator EPA ID: CAD981449614  
Name: KIRKHILL RUBBER CO.  
Address: 300 E. CYPRESS  
Address 2: Not reported  
City: BREA  
Zip: 92821  
Telephone: 877-577-2669  
Contact: Not reported  
Contact Telephone: 323-776-6233  
Transporter 1 EPA ID: MNS000110924  
Transporter 1 Emergency Number: Not reported  
Transporter 2 EPA ID: CAR000175422  
Transporter 2 Emergency Number: Not reported  
TSDf EPA ID: CAD008364432  
TSDf Name: Rho Chem LLC  
TSDf Address 1: 425 Isis Ave.  
TSDf Address 2: Not reported  
TSDf City: Inglewood  
TSDf Zip: 90301  
TSDf Telephone: Not reported

Federal:  
Year: 2020  
EM Manifest ID: 876998  
Generator EPA ID: CAD981449614  
Shipment Date: 2019-08-19  
Manifest Number: 020780718JJK  
Line Number: 1  
Method Code: H141  
Quantity Tons: 0.20000  
Quantity Waste: 400.000000  
Quantity Unit: P  
Number of Containers: 1  
Type of Container: Fiber or plastic boxes, cartons, cases  
Quantity Type: Pounds  
Federal Code: D001

State:  
Year: 2020  
EM Manifest ID: 876998  
Generator EPA ID: CAD981449614  
Shipment Date: 2019-08-19  
Manifest Number: 020780718JJK  
Line Number: 1  
Method Code: H141  
Quantity Tons: 0.20000  
Quantity Waste: 400.000000  
Quantity Unit: P  
Number of Containers: 1  
Type of Container: Fiber or plastic boxes, cartons, cases  
Quantity Type: Pounds  
State Code: 331

Map ID  
Direction  
Distance  
Elevation

MAP FINDINGS

Site

Database(s)

EDR ID Number  
EPA ID Number

**KIRKHILL INC (Continued)**

**S113006604**

Year: 2020  
EM Manifest ID: 0eb37777-c77a-4259-b23e-16b5c864f0bc  
Shipment Date: 8/10/2020  
Receipt Date: 8/20/2020  
Manifest Number: 022014789JJK  
Generator EPA ID: CAD981449614  
Name: KIRKHILL RUBBER CO  
Address: E CYPRESS AVE  
Address 2: Not reported  
City: BREA  
Zip: 92622-0000  
Telephone: 800-424-9300  
Contact: Not reported  
Contact Telephone: 714-529-4901  
Transporter 1 EPA ID: CAR000175422  
Transporter 1 Emergency Number: Not reported  
Transporter 2 EPA ID: IND058484114  
Transporter 2 Emergency Number: Not reported  
TSDf EPA ID: ARD981057870  
TSDf Name: RINECO CHEMICAL INDUSTRIES, LLC  
TSDf Address 1: VULCAN ROAD  
TSDf Address 2: Not reported  
TSDf City: BENTON  
TSDf Zip: 72015  
TSDf Telephone: Not reported

Federal:  
Year: 2020  
EM Manifest ID: 0eb37777-c77a-4259-b23e-16b5c864f0bc  
Generator EPA ID: CAD981449614  
Shipment Date: 2020-08-10  
Manifest Number: 022014789JJK  
Line Number: 1  
Method Code: H061  
Quantity Tons: 0.25000  
Quantity Waste: 500.000000  
Quantity Unit: P  
Number of Containers: 1  
Type of Container: Fiber or plastic boxes, cartons, cases  
Quantity Type: Pounds  
Federal Code: D001

State:  
Year: 2020  
EM Manifest ID: 0eb37777-c77a-4259-b23e-16b5c864f0bc  
Generator EPA ID: CAD981449614  
Shipment Date: 2020-08-10  
Manifest Number: 022014789JJK  
Line Number: 1  
Method Code: H061  
Quantity Tons: 0.25000  
Quantity Waste: 500.000000  
Quantity Unit: P  
Number of Containers: 1  
Type of Container: Fiber or plastic boxes, cartons, cases  
Quantity Type: Pounds  
State Code: 212

Map ID  
Direction  
Distance  
Elevation

MAP FINDINGS

Site

Database(s)

EDR ID Number  
EPA ID Number

**KIRKHILL INC (Continued)**

**S113006604**

Year: 2020  
EM Manifest ID: 878828  
Shipment Date: 7/30/2019  
Receipt Date: 8/12/2019  
Manifest Number: 020779676JJK  
Generator EPA ID: CAD981449614  
Name: KIRKHILL RUBBER CO.  
Address: 300 E. CYPRESS  
Address 2: Not reported  
City: BREA  
Zip: 92821  
Telephone: 877-577-2669  
Contact: Not reported  
Contact Telephone: 323-776-6233  
Transporter 1 EPA ID: MNS000110924  
Transporter 1 Emergency Number: Not reported  
Transporter 2 EPA ID: CAR000175422  
Transporter 2 Emergency Number: Not reported  
TSDf EPA ID: CAD008364432  
TSDf Name: Rho Chem LLC  
TSDf Address 1: 425 Isis Ave.  
TSDf Address 2: Not reported  
TSDf City: Inglewood  
TSDf Zip: 90301  
TSDf Telephone: Not reported

Federal:

Year: 2020  
EM Manifest ID: 878828  
Generator EPA ID: CAD981449614  
Shipment Date: 2019-07-30  
Manifest Number: 020779676JJK  
Line Number: 1  
Method Code: H141  
Quantity Tons: 0.79200  
Quantity Waste: 220.000000  
Quantity Unit: G  
Number of Containers: 4  
Type of Container: Metal drums, barrels, kegs  
Quantity Type: Gallons  
Federal Code: D001

Year: 2020  
EM Manifest ID: 878828  
Generator EPA ID: CAD981449614  
Shipment Date: 2019-07-30  
Manifest Number: 020779676JJK  
Line Number: 1  
Method Code: H141  
Quantity Tons: 0.79200  
Quantity Waste: 220.000000  
Quantity Unit: G  
Number of Containers: 4  
Type of Container: Metal drums, barrels, kegs  
Quantity Type: Gallons  
Federal Code: F003

Year: 2020

Map ID  
Direction  
Distance  
Elevation

MAP FINDINGS

Site

Database(s)

EDR ID Number  
EPA ID Number

**KIRKHILL INC (Continued)**

**S113006604**

EM Manifest ID: 878828  
Generator EPA ID: CAD981449614  
Shipment Date: 2019-07-30  
Manifest Number: 020779676JJK  
Line Number: 1  
Method Code: H141  
Quantity Tons: 0.79200  
Quantity Waste: 220.000000  
Quantity Unit: G  
Number of Containers: 4  
Type of Container: Metal drums, barrels, kegs  
Quantity Type: Gallons  
Federal Code: F005

State:

Year: 2020  
EM Manifest ID: 878828  
Generator EPA ID: CAD981449614  
Shipment Date: 2019-07-30  
Manifest Number: 020779676JJK  
Line Number: 1  
Method Code: H141  
Quantity Tons: 0.79200  
Quantity Waste: 220.000000  
Quantity Unit: G  
Number of Containers: 4  
Type of Container: Metal drums, barrels, kegs  
Quantity Type: Gallons  
State Code: 214

Year: 2020  
EM Manifest ID: d613078a-e38b-4883-8d79-375a45973edc  
Shipment Date: 7/13/2020  
Receipt Date: 7/30/2020  
Manifest Number: 021296212JJK  
Generator EPA ID: CAD981449614  
Name: KIRKHILL RUBBER CO  
Address: E CYPRESS AVE  
Address 2: Not reported  
City: BREA  
Zip: 92622-0000  
Telephone: 800-424-9300  
Contact: Not reported  
Contact Telephone: 714-529-4901  
Transporter 1 EPA ID: CAR000175422  
Transporter 1 Emergency Number: Not reported  
Transporter 2 EPA ID: IND058484114  
Transporter 2 Emergency Number: Not reported  
TSDf EPA ID: ARD981057870  
TSDf Name: RINECO CHEMICAL INDUSTRIES, LLC  
TSDf Address 1: VULCAN ROAD  
TSDf Address 2: Not reported  
TSDf City: BENTON  
TSDf Zip: 72015  
TSDf Telephone: Not reported



Map ID  
Direction  
Distance  
Elevation

MAP FINDINGS

Site

Database(s)

EDR ID Number  
EPA ID Number

**KIRKHILL INC (Continued)**

**S113006604**

Federal:

Year: 2020  
EM Manifest ID: d613078a-e38b-4883-8d79-375a45973edc  
Generator EPA ID: CAD981449614  
Shipment Date: 2020-07-13  
Manifest Number: 021296212JJK  
Line Number: 1  
Method Code: H061  
Quantity Tons: 0.14400  
Quantity Waste: 40.000000  
Quantity Unit: G  
Number of Containers: 1  
Type of Container: Metal drums, barrels, kegs  
Quantity Type: Gallons  
Federal Code: D001

Year: 2020  
EM Manifest ID: d613078a-e38b-4883-8d79-375a45973edc  
Generator EPA ID: CAD981449614  
Shipment Date: 2020-07-13  
Manifest Number: 021296212JJK  
Line Number: 1  
Method Code: H061  
Quantity Tons: 0.14400  
Quantity Waste: 40.000000  
Quantity Unit: G  
Number of Containers: 1  
Type of Container: Metal drums, barrels, kegs  
Quantity Type: Gallons  
Federal Code: F003

Year: 2020  
EM Manifest ID: d613078a-e38b-4883-8d79-375a45973edc  
Generator EPA ID: CAD981449614  
Shipment Date: 2020-07-13  
Manifest Number: 021296212JJK  
Line Number: 1  
Method Code: H061  
Quantity Tons: 0.14400  
Quantity Waste: 40.000000  
Quantity Unit: G  
Number of Containers: 1  
Type of Container: Metal drums, barrels, kegs  
Quantity Type: Gallons  
Federal Code: F005

State:

Year: 2020  
EM Manifest ID: d613078a-e38b-4883-8d79-375a45973edc  
Generator EPA ID: CAD981449614  
Shipment Date: 2020-07-13  
Manifest Number: 021296212JJK  
Line Number: 1  
Method Code: H061  
Quantity Tons: 0.14400  
Quantity Waste: 40.000000

Map ID  
Direction  
Distance  
Elevation

MAP FINDINGS

Site

Database(s)

EDR ID Number  
EPA ID Number

**KIRKHILL INC (Continued)**

**S113006604**

Quantity Unit: G  
Number of Containers: 1  
Type of Container: Metal drums, barrels, kegs  
Quantity Type: Gallons  
State Code: 214

Year: 2020  
EM Manifest ID: 4254b09d-8f71-4b32-a0c5-549a61553d72  
Shipment Date: 7/13/2020  
Receipt Date: 8/18/2020  
Manifest Number: 021296214JJK  
Generator EPA ID: CAD981449614  
Name: KIRKHILL RUBBER  
Address: 300 E. CPYRESS ST.  
Address 2: Not reported  
City: BREA  
Zip: 92821  
Telephone: 800-483-3718  
Contact: Phu Nguyen  
Contact Telephone: 714-529-4901  
Transporter 1 EPA ID: CAR000175422  
Transporter 1 Emergency Number: Not reported  
Transporter 2 EPA ID: MAD039322250  
Transporter 2 Emergency Number: Not reported  
TSDf EPA ID: ARD069748192  
TSDf Name: Clean Harbors El Dorado LLC  
TSDf Address 1: 309 American Circle  
TSDf Address 2: Not reported  
TSDf City: El Dorado  
TSDf Zip: 71730  
TSDf Telephone: 800-483-3718

Federal:  
Year: 2020  
EM Manifest ID: 4254b09d-8f71-4b32-a0c5-549a61553d72  
Generator EPA ID: CAD981449614  
Shipment Date: 2020-07-13  
Manifest Number: 021296214JJK  
Line Number: 1  
Method Code: H040  
Quantity Tons: 0.03960  
Quantity Waste: 12.000000  
Quantity Unit: G  
Number of Containers: 3  
Type of Container: Fiberboard or plastic drums, barrels, kegs  
Quantity Type: Gallons  
Federal Code: D001

State:  
Year: 2020  
EM Manifest ID: 4254b09d-8f71-4b32-a0c5-549a61553d72  
Generator EPA ID: CAD981449614  
Shipment Date: 2020-07-13  
Manifest Number: 021296214JJK  
Line Number: 1  
Method Code: H040

Map ID  
Direction  
Distance  
Elevation

MAP FINDINGS

Site

Database(s)

EDR ID Number  
EPA ID Number

**KIRKHILL INC (Continued)**

**S113006604**

Quantity Tons:	0.03960
Quantity Waste:	12.000000
Quantity Unit:	G
Number of Containers:	3
Type of Container:	Fiberboard or plastic drums, barrels, kegs
Quantity Type:	Gallons
State Code:	331
Year:	2020
EM Manifest ID:	2ae48332-cde4-4272-83e5-720ba2db3c41
Shipment Date:	4/27/2020
Receipt Date:	5/13/2020
Manifest Number:	021286088JJK
Generator EPA ID:	CAD981449614
Name:	KIRKHILL RUBBER CO
Address:	E CYPRESS AVE
Address 2:	Not reported
City:	BREA
Zip:	92622-0000
Telephone:	800-424-9300
Contact:	Not reported
Contact Telephone:	714-529-4901
Transporter 1 EPA ID:	CAR000175422
Transporter 1 Emergency Number:	Not reported
Transporter 2 EPA ID:	IND058484114
Transporter 2 Emergency Number:	Not reported
TSDf EPA ID:	ARD981057870
TSDf Name:	RINECO CHEMICAL INDUSTRIES, LLC
TSDf Address 1:	VULCAN ROAD
TSDf Address 2:	Not reported
TSDf City:	BENTON
TSDf Zip:	72015
TSDf Telephone:	Not reported
Federal:	
Year:	2020
EM Manifest ID:	2ae48332-cde4-4272-83e5-720ba2db3c41
Generator EPA ID:	CAD981449614
Shipment Date:	2020-04-27
Manifest Number:	021286088JJK
Line Number:	1
Method Code:	H061
Quantity Tons:	0.59400
Quantity Waste:	165.000000
Quantity Unit:	G
Number of Containers:	3
Type of Container:	Metal drums, barrels, kegs
Quantity Type:	Gallons
Federal Code:	D001
Year:	2020
EM Manifest ID:	2ae48332-cde4-4272-83e5-720ba2db3c41
Generator EPA ID:	CAD981449614
Shipment Date:	2020-04-27
Manifest Number:	021286088JJK
Line Number:	1
Method Code:	H061

Map ID  
Direction  
Distance  
Elevation

MAP FINDINGS

Site

Database(s)

EDR ID Number  
EPA ID Number

**KIRKHILL INC (Continued)**

**S113006604**

Quantity Tons: 0.59400  
Quantity Waste: 165.000000  
Quantity Unit: G  
Number of Containers: 3  
Type of Container: Metal drums, barrels, kegs  
Quantity Type: Gallons  
Federal Code: F003

Year: 2020  
EM Manifest ID: 2ae48332-cde4-4272-83e5-720ba2db3c41  
Generator EPA ID: CAD981449614  
Shipment Date: 2020-04-27  
Manifest Number: 021286088JJK  
Line Number: 1  
Method Code: H061  
Quantity Tons: 0.59400  
Quantity Waste: 165.000000  
Quantity Unit: G  
Number of Containers: 3  
Type of Container: Metal drums, barrels, kegs  
Quantity Type: Gallons  
Federal Code: F005

Year: 2020  
EM Manifest ID: 2ae48332-cde4-4272-83e5-720ba2db3c41  
Generator EPA ID: CAD981449614  
Shipment Date: 2020-04-27  
Manifest Number: 021286088JJK  
Line Number: 2  
Method Code: H061  
Quantity Tons: 0.75000  
Quantity Waste: 1500.000000  
Quantity Unit: P  
Number of Containers: 4  
Type of Container: Fiber or plastic boxes, cartons, cases  
Quantity Type: Pounds  
Federal Code: D001

State:

Year: 2020  
EM Manifest ID: 2ae48332-cde4-4272-83e5-720ba2db3c41  
Generator EPA ID: CAD981449614  
Shipment Date: 2020-04-27  
Manifest Number: 021286088JJK  
Line Number: 1  
Method Code: H061  
Quantity Tons: 0.59400  
Quantity Waste: 165.000000  
Quantity Unit: G  
Number of Containers: 3  
Type of Container: Metal drums, barrels, kegs  
Quantity Type: Gallons  
State Code: 214

Year: 2020  
EM Manifest ID: 2ae48332-cde4-4272-83e5-720ba2db3c41  
Generator EPA ID: CAD981449614

Map ID  
Direction  
Distance  
Elevation

MAP FINDINGS

Site

Database(s)

EDR ID Number  
EPA ID Number

**KIRK HILL INC (Continued)**

**S113006604**

Shipment Date: 2020-04-27  
Manifest Number: 021286088JJK  
Line Number: 2  
Method Code: H061  
Quantity Tons: 0.75000  
Quantity Waste: 1500.000000  
Quantity Unit: P  
Number of Containers: 4  
Type of Container: Fiber or plastic boxes, cartons, cases  
Quantity Type: Pounds  
State Code: 212

Year: 2020  
EM Manifest ID: ee12a844-b513-427d-b3b1-e1cb57e1d701  
Shipment Date: 3/30/2020  
Receipt Date: 4/5/2020  
Manifest Number: 021295543JJK  
Generator EPA ID: CAD981449614  
Name: KIRK HILL RUBBER CO  
Address: E CYPRESS AVE  
Address 2: Not reported  
City: BREA  
Zip: 92622-0000  
Telephone: 800-424-9300  
Contact: Not reported  
Contact Telephone: 714-529-4901  
Transporter 1 EPA ID: CAR000175422  
Transporter 1 Emergency Number: Not reported  
Transporter 2 EPA ID: IND058484114  
Transporter 2 Emergency Number: Not reported  
TSDf EPA ID: ARD981057870  
TSDf Name: RINECO CHEMICAL INDUSTRIES, LLC  
TSDf Address 1: VULCAN ROAD  
TSDf Address 2: Not reported  
TSDf City: BENTON  
TSDf Zip: 72015  
TSDf Telephone: Not reported

Federal:  
Year: 2020  
EM Manifest ID: ee12a844-b513-427d-b3b1-e1cb57e1d701  
Generator EPA ID: CAD981449614  
Shipment Date: 2020-03-30  
Manifest Number: 021295543JJK  
Line Number: 1  
Method Code: H061  
Quantity Tons: 0.19800  
Quantity Waste: 55.000000  
Quantity Unit: G  
Number of Containers: 1  
Type of Container: Metal drums, barrels, kegs  
Quantity Type: Gallons  
Federal Code: D001

Year: 2020  
EM Manifest ID: ee12a844-b513-427d-b3b1-e1cb57e1d701  
Generator EPA ID: CAD981449614

Map ID  
Direction  
Distance  
Elevation

MAP FINDINGS

Site

Database(s)

EDR ID Number  
EPA ID Number

**KIRKHILL INC (Continued)**

**S113006604**

Shipment Date: 2020-03-30  
Manifest Number: 021295543JJK  
Line Number: 1  
Method Code: H061  
Quantity Tons: 0.19800  
Quantity Waste: 55.000000  
Quantity Unit: G  
Number of Containers: 1  
Type of Container: Metal drums, barrels, kegs  
Quantity Type: Gallons  
Federal Code: F003

Year: 2020  
EM Manifest ID: ee12a844-b513-427d-b3b1-e1cb57e1d701  
Generator EPA ID: CAD981449614  
Shipment Date: 2020-03-30  
Manifest Number: 021295543JJK  
Line Number: 1  
Method Code: H061  
Quantity Tons: 0.19800  
Quantity Waste: 55.000000  
Quantity Unit: G  
Number of Containers: 1  
Type of Container: Metal drums, barrels, kegs  
Quantity Type: Gallons  
Federal Code: F005

State:

Year: 2020  
EM Manifest ID: ee12a844-b513-427d-b3b1-e1cb57e1d701  
Generator EPA ID: CAD981449614  
Shipment Date: 2020-03-30  
Manifest Number: 021295543JJK  
Line Number: 1  
Method Code: H061  
Quantity Tons: 0.19800  
Quantity Waste: 55.000000  
Quantity Unit: G  
Number of Containers: 1  
Type of Container: Metal drums, barrels, kegs  
Quantity Type: Gallons  
State Code: 214

Year: 2020  
EM Manifest ID: f0fad177-f743-4baf-9ee4-8d197e07af20  
Shipment Date: 3/30/2020  
Receipt Date: 4/28/2020  
Manifest Number: 021295542JJK  
Generator EPA ID: CAD981449614  
Name: KIRKHILL RUBBER  
Address: 300 E. CPYRESS ST.  
Address 2: Not reported  
City: BREA  
Zip: 92821  
Telephone: 800-483-3718  
Contact: Phu Nguyen

Map ID  
Direction  
Distance  
Elevation

MAP FINDINGS

Site

Database(s)

EDR ID Number  
EPA ID Number

**KIRKHILL INC (Continued)**

**S113006604**

Contact Telephone: 714-529-4901  
Transporter 1 EPA ID: CAR000175422  
Transporter 1 Emergency Number: Not reported  
Transporter 2 EPA ID: MAD039322250  
Transporter 2 Emergency Number: Not reported  
TSDf EPA ID: ARD069748192  
TSDf Name: Clean Harbors El Dorado LLC  
TSDf Address 1: 309 American Circle  
TSDf Address 2: Not reported  
TSDf City: El Dorado  
TSDf Zip: 71730  
TSDf Telephone: 800-483-3718

Federal:  
Year: 2020  
EM Manifest ID: f0fad177-f743-4baf-9ee4-8d197e07af20  
Generator EPA ID: CAD981449614  
Shipment Date: 2020-03-30  
Manifest Number: 021295542JJK  
Line Number: 1  
Method Code: H040  
Quantity Tons: 0.00990  
Quantity Waste: 3.000000  
Quantity Unit: G  
Number of Containers: 1  
Type of Container: Fiberboard or plastic drums, barrels, kegs  
Quantity Type: Gallons  
Federal Code: D001

State:  
Year: 2020  
EM Manifest ID: f0fad177-f743-4baf-9ee4-8d197e07af20  
Generator EPA ID: CAD981449614  
Shipment Date: 2020-03-30  
Manifest Number: 021295542JJK  
Line Number: 1  
Method Code: H040  
Quantity Tons: 0.00990  
Quantity Waste: 3.000000  
Quantity Unit: G  
Number of Containers: 1  
Type of Container: Fiberboard or plastic drums, barrels, kegs  
Quantity Type: Gallons  
State Code: 331

Detail Two:  
Year: 2019  
EM Manifest ID: 6445  
Shipment Date: 7/8/2019  
Receipt Date: 7/31/2019  
Manifest Number: 020197619JJK  
Generator EPA ID: CAD981449614  
Name: KIRKHILL RUBBER CO.  
Address: 300 E. CYPRESS  
Address 2: Not reported  
City: BREA

Map ID  
Direction  
Distance  
Elevation

MAP FINDINGS

Site

Database(s)

EDR ID Number  
EPA ID Number

**KIRK HILL INC (Continued)**

**S113006604**

Zip: 92821  
Telephone: 877-577-2669  
Contact: Not reported  
Contact Telephone: 323-776-6233  
Transporter 1 EPA ID: MNS000110924  
Transporter 1 Emergency Number: Not reported  
Transporter 2 EPA ID: CAR000175422  
Transporter 2 Emergency Number: Not reported  
TSDF EPA ID: CAD008364432  
TSDF Name: Rho Chem LLC  
TSDF Address 1: 425 Isis Ave.  
TSDF Address 2: Not reported  
TSDF City: Inglewood  
TSDF Zip: 90301  
TSDF Telephone: Not reported

Federal:

Year: 2019  
EM Manifest ID: 6445  
Generator EPA ID: CAD981449614  
Shipment Date: 2019-07-08  
Manifest Number: 020197619JJK  
Line Number: 1  
Method Code: H141  
Quantity Tons: 0.19800  
Quantity Waste: 55.000000  
Quantity Unit: G  
Number of Containers: 1  
Type of Container: Metal drums, barrels, kegs  
Quantity Type: Gallons  
Federal Code: D001

Year: 2019  
EM Manifest ID: 6445  
Generator EPA ID: CAD981449614  
Shipment Date: 2019-07-08  
Manifest Number: 020197619JJK  
Line Number: 1  
Method Code: H141  
Quantity Tons: 0.19800  
Quantity Waste: 55.000000  
Quantity Unit: G  
Number of Containers: 1  
Type of Container: Metal drums, barrels, kegs  
Quantity Type: Gallons  
Federal Code: F003

Year: 2019  
EM Manifest ID: 6445  
Generator EPA ID: CAD981449614  
Shipment Date: 2019-07-08  
Manifest Number: 020197619JJK  
Line Number: 1  
Method Code: H141  
Quantity Tons: 0.19800  
Quantity Waste: 55.000000  
Quantity Unit: G  
Number of Containers: 1



Map ID  
Direction  
Distance  
Elevation

MAP FINDINGS

Site

Database(s)

EDR ID Number  
EPA ID Number

**KIRK HILL INC (Continued)**

**S113006604**

Type of Container: Metal drums, barrels, kegs  
Quantity Type: Gallons  
Federal Code: F005  
  
Year: 2019  
EM Manifest ID: 6445  
Generator EPA ID: CAD981449614  
Shipment Date: 2019-07-08  
Manifest Number: 020197619JJK  
Line Number: 2  
Method Code: H141  
Quantity Tons: 0.12500  
Quantity Waste: 250.000000  
Quantity Unit: P  
Number of Containers: 1  
Type of Container: Fiber or plastic boxes, cartons, cases  
Quantity Type: Pounds  
Federal Code: D001

State:

Year: 2019  
EM Manifest ID: 6445  
Generator EPA ID: CAD981449614  
Shipment Date: 2019-07-08  
Manifest Number: 020197619JJK  
Line Number: 1  
Method Code: H141  
Quantity Tons: 0.19800  
Quantity Waste: 55.000000  
Quantity Unit: G  
Number of Containers: 1  
Type of Container: Metal drums, barrels, kegs  
Quantity Type: Gallons  
State Code: 214

Year: 2019  
EM Manifest ID: 6445  
Generator EPA ID: CAD981449614  
Shipment Date: 2019-07-08  
Manifest Number: 020197619JJK  
Line Number: 2  
Method Code: H141  
Quantity Tons: 0.12500  
Quantity Waste: 250.000000  
Quantity Unit: P  
Number of Containers: 1  
Type of Container: Fiber or plastic boxes, cartons, cases  
Quantity Type: Pounds  
State Code: 331

Year: 2019  
EM Manifest ID: 408404  
Shipment Date: 7/30/2018  
Receipt Date: 8/7/2018  
Manifest Number: 018759405JJK  
Generator EPA ID: CAD981449614

Map ID  
Direction  
Distance  
Elevation

MAP FINDINGS

Site

Database(s)

EDR ID Number  
EPA ID Number

**KIRKHILL INC (Continued)**

**S113006604**

Name: KIRKHILL RUBBER CO  
Address: 300 E CYPRESS AVE  
Address 2: Not reported  
City: BREA  
Zip: 92622-0000  
Telephone: 800-424-9300  
Contact: Not reported  
Contact Telephone: 714-529-4901  
Transporter 1 EPA ID: CAR000175422  
Transporter 1 Emergency Number: Not reported  
Transporter 2 EPA ID: NJD986607380  
Transporter 2 Emergency Number: Not reported  
TSDf EPA ID: ARD981057870  
TSDf Name: RINECO CHEMICAL INDUSTRIES, LLC  
TSDf Address 1: 1007 VULCAN ROAD  
TSDf Address 2: Not reported  
TSDf City: BENTON  
TSDf Zip: 72015  
TSDf Telephone: Not reported

Federal:

Year: 2019  
EM Manifest ID: 408404  
Generator EPA ID: CAD981449614  
Shipment Date: 2018-07-30  
Manifest Number: 018759405JJK  
Line Number: 1  
Method Code: H061  
Quantity Tons: 0.25000  
Quantity Waste: 500.000000  
Quantity Unit: P  
Number of Containers: 1  
Type of Container: Fiber or plastic boxes, cartons, cases  
Quantity Type: Pounds  
Federal Code: D001

Year: 2019  
EM Manifest ID: 408404  
Generator EPA ID: CAD981449614  
Shipment Date: 2018-07-30  
Manifest Number: 018759405JJK  
Line Number: 2  
Method Code: H061  
Quantity Tons: 0.10000  
Quantity Waste: 200.000000  
Quantity Unit: P  
Number of Containers: 1  
Type of Container: Metal drums, barrels, kegs  
Quantity Type: Pounds  
Federal Code: D001

State:

Year: 2019  
EM Manifest ID: 408404  
Generator EPA ID: CAD981449614  
Shipment Date: 2018-07-30  
Manifest Number: 018759405JJK

Map ID  
Direction  
Distance  
Elevation

MAP FINDINGS

Site

Database(s)

EDR ID Number  
EPA ID Number

**KIRKHILL INC (Continued)**

**S113006604**

Line Number: 1  
Method Code: H061  
Quantity Tons: 0.25000  
Quantity Waste: 500.000000  
Quantity Unit: P  
Number of Containers: 1  
Type of Container: Fiber or plastic boxes, cartons, cases  
Quantity Type: Pounds  
State Code: 212

Year: 2019  
EM Manifest ID: 408404  
Generator EPA ID: CAD981449614  
Shipment Date: 2018-07-30  
Manifest Number: 018759405JJK  
Line Number: 2  
Method Code: H061  
Quantity Tons: 0.10000  
Quantity Waste: 200.000000  
Quantity Unit: P  
Number of Containers: 1  
Type of Container: Metal drums, barrels, kegs  
Quantity Type: Pounds  
State Code: 331

Year: 2019  
EM Manifest ID: 391076  
Shipment Date: 7/2/2018  
Receipt Date: 7/15/2018  
Manifest Number: 018756908JJK  
Generator EPA ID: CAD981449614  
Name: KIRKHILL RUBBER CO  
Address: 300 E CYPRESS AVE  
Address 2: Not reported  
City: BREA  
Zip: 92622-0000  
Telephone: 800-424-9300  
Contact: Not reported  
Contact Telephone: 714-529-4901  
Transporter 1 EPA ID: CAR000175422  
Transporter 1 Emergency Number: Not reported  
Transporter 2 EPA ID: NJD986607380  
Transporter 2 Emergency Number: Not reported  
TSDf EPA ID: ARD981057870  
TSDf Name: RINECO CHEMICAL INDUSTRIES, LLC  
TSDf Address 1: 1007 VULCAN ROAD  
TSDf Address 2: Not reported  
TSDf City: BENTON  
TSDf Zip: 72015  
TSDf Telephone: Not reported

Federal:  
Year: 2019  
EM Manifest ID: 391076  
Generator EPA ID: CAD981449614  
Shipment Date: 2018-07-02  
Manifest Number: 018756908JJK

Map ID  
Direction  
Distance  
Elevation

MAP FINDINGS

Site

Database(s)

EDR ID Number  
EPA ID Number

**KIRK HILL INC (Continued)**

**S113006604**

Line Number: 1  
Method Code: H061  
Quantity Tons: 0.19800  
Quantity Waste: 55.000000  
Quantity Unit: G  
Number of Containers: 1  
Type of Container: Metal drums, barrels, kegs  
Quantity Type: Gallons  
Federal Code: D001

Year: 2019  
EM Manifest ID: 391076  
Generator EPA ID: CAD981449614  
Shipment Date: 2018-07-02  
Manifest Number: 018756908JJK  
Line Number: 1  
Method Code: H061  
Quantity Tons: 0.19800  
Quantity Waste: 55.000000  
Quantity Unit: G  
Number of Containers: 1  
Type of Container: Metal drums, barrels, kegs  
Quantity Type: Gallons  
Federal Code: F003

Year: 2019  
EM Manifest ID: 391076  
Generator EPA ID: CAD981449614  
Shipment Date: 2018-07-02  
Manifest Number: 018756908JJK  
Line Number: 1  
Method Code: H061  
Quantity Tons: 0.19800  
Quantity Waste: 55.000000  
Quantity Unit: G  
Number of Containers: 1  
Type of Container: Metal drums, barrels, kegs  
Quantity Type: Gallons  
Federal Code: F005

Year: 2019  
EM Manifest ID: 391076  
Generator EPA ID: CAD981449614  
Shipment Date: 2018-07-02  
Manifest Number: 018756908JJK  
Line Number: 2  
Method Code: H061  
Quantity Tons: 0.27500  
Quantity Waste: 550.000000  
Quantity Unit: P  
Number of Containers: 1  
Type of Container: Fiber or plastic boxes, cartons, cases  
Quantity Type: Pounds  
Federal Code: D001

State:  
Year: 2019

Map ID  
Direction  
Distance  
Elevation

MAP FINDINGS

Site

Database(s)

EDR ID Number  
EPA ID Number

**KIRKHILL INC (Continued)**

**S113006604**

EM Manifest ID: 391076  
Generator EPA ID: CAD981449614  
Shipment Date: 2018-07-02  
Manifest Number: 018756908JJK  
Line Number: 1  
Method Code: H061  
Quantity Tons: 0.19800  
Quantity Waste: 55.000000  
Quantity Unit: G  
Number of Containers: 1  
Type of Container: Metal drums, barrels, kegs  
Quantity Type: Gallons  
State Code: 214

Year: 2019  
EM Manifest ID: 391076  
Generator EPA ID: CAD981449614  
Shipment Date: 2018-07-02  
Manifest Number: 018756908JJK  
Line Number: 2  
Method Code: H061  
Quantity Tons: 0.27500  
Quantity Waste: 550.000000  
Quantity Unit: P  
Number of Containers: 1  
Type of Container: Fiber or plastic boxes, cartons, cases  
Quantity Type: Pounds  
State Code: 212

Year: 2019  
EM Manifest ID: 445722  
Shipment Date: 6/10/2019  
Receipt Date: 6/21/2019  
Manifest Number: 019214558JJK  
Generator EPA ID: CAD981449614  
Name: KIRKHILL RUBBER CO.  
Address: 300 E. CYPRESS  
Address 2: Not reported  
City: BREA  
Zip: 92621  
Telephone: 877-577-2669  
Contact: Not reported  
Contact Telephone: 323-776-6233  
Transporter 1 EPA ID: MNS000110924  
Transporter 1 Emergency Number: Not reported  
Transporter 2 EPA ID: CAR000175422  
Transporter 2 Emergency Number: Not reported  
TSDf EPA ID: CAD008364432  
TSDf Name: Rho Chem LLC  
TSDf Address 1: 425 Isis Ave.  
TSDf Address 2: Not reported  
TSDf City: Inglewood  
TSDf Zip: 90301  
TSDf Telephone: Not reported

Federal:  
Year: 2019

Map ID  
Direction  
Distance  
Elevation

MAP FINDINGS

Site

Database(s)

EDR ID Number  
EPA ID Number

**KIRKHILL INC (Continued)**

**S113006604**

EM Manifest ID: 445722  
Generator EPA ID: CAD981449614  
Shipment Date: 2019-06-10  
Manifest Number: 019214558JJK  
Line Number: 1  
Method Code: H141  
Quantity Tons: 0.19800  
Quantity Waste: 55.000000  
Quantity Unit: G  
Number of Containers: 1  
Type of Container: Metal drums, barrels, kegs  
Quantity Type: Gallons  
Federal Code: D001

Year: 2019  
EM Manifest ID: 445722  
Generator EPA ID: CAD981449614  
Shipment Date: 2019-06-10  
Manifest Number: 019214558JJK  
Line Number: 1  
Method Code: H141  
Quantity Tons: 0.19800  
Quantity Waste: 55.000000  
Quantity Unit: G  
Number of Containers: 1  
Type of Container: Metal drums, barrels, kegs  
Quantity Type: Gallons  
Federal Code: F003

Year: 2019  
EM Manifest ID: 445722  
Generator EPA ID: CAD981449614  
Shipment Date: 2019-06-10  
Manifest Number: 019214558JJK  
Line Number: 1  
Method Code: H141  
Quantity Tons: 0.19800  
Quantity Waste: 55.000000  
Quantity Unit: G  
Number of Containers: 1  
Type of Container: Metal drums, barrels, kegs  
Quantity Type: Gallons  
Federal Code: F005

Year: 2019  
EM Manifest ID: 445722  
Generator EPA ID: CAD981449614  
Shipment Date: 2019-06-10  
Manifest Number: 019214558JJK  
Line Number: 2  
Method Code: H141  
Quantity Tons: 0.27500  
Quantity Waste: 550.000000  
Quantity Unit: P  
Number of Containers: 1  
Type of Container: Fiber or plastic boxes, cartons, cases  
Quantity Type: Pounds

Map ID  
Direction  
Distance  
Elevation

MAP FINDINGS

Site

Database(s)

EDR ID Number  
EPA ID Number

**KIRKHILL INC (Continued)**

**S113006604**

Federal Code: D001

State:

Year: 2019  
EM Manifest ID: 445722  
Generator EPA ID: CAD981449614  
Shipment Date: 2019-06-10  
Manifest Number: 019214558JJK  
Line Number: 1  
Method Code: H141  
Quantity Tons: 0.19800  
Quantity Waste: 55.000000  
Quantity Unit: G  
Number of Containers: 1  
Type of Container: Metal drums, barrels, kegs  
Quantity Type: Gallons  
State Code: 214

Year: 2019  
EM Manifest ID: 445722  
Generator EPA ID: CAD981449614  
Shipment Date: 2019-06-10  
Manifest Number: 019214558JJK  
Line Number: 2  
Method Code: H141  
Quantity Tons: 0.27500  
Quantity Waste: 550.000000  
Quantity Unit: P  
Number of Containers: 1  
Type of Container: Fiber or plastic boxes, cartons, cases  
Quantity Type: Pounds  
State Code: 331

Year: 2019  
EM Manifest ID: bdfc97f7-ef1b-4f3d-842e-931e727f861e  
Shipment Date: 5/13/2019  
Receipt Date: 6/3/2019  
Manifest Number: 020199443JJK  
Generator EPA ID: CAD981449614  
Name: KIRKHILL RUBBER COMPANY  
Address: 300 E CYPRESS ST.  
Address 2: Not reported  
City: BREA  
Zip: 92821  
Telephone: 800-424-9300  
Contact: Not reported  
Contact Telephone: 714-529-4901  
Transporter 1 EPA ID: CAR000175422  
Transporter 1 Emergency Number: Not reported  
Transporter 2 EPA ID: MNS000110924  
Transporter 2 Emergency Number: Not reported  
TSDF EPA ID: CAD008364432  
TSDF Name: RHO-CHEM LLC  
TSDF Address 1: 425 ISIS AVENUE  
TSDF Address 2: Not reported  
TSDF City: INGLEWOOD

Map ID  
Direction  
Distance  
Elevation

MAP FINDINGS

Site

Database(s)

EDR ID Number  
EPA ID Number

**KIRK HILL INC (Continued)**

**S113006604**

TSDf Zip:	90301
TSDf Telephone:	Not reported
Federal:	
Year:	2019
EM Manifest ID:	bdfc97f7-ef1b-4f3d-842e-931e727f861e
Generator EPA ID:	CAD981449614
Shipment Date:	2019-05-13
Manifest Number:	020199443JJK
Line Number:	1
Method Code:	H141
Quantity Tons:	0.19800
Quantity Waste:	55.000000
Quantity Unit:	G
Number of Containers:	1
Type of Container:	Metal drums, barrels, kegs
Quantity Type:	Gallons
Federal Code:	D001
Year:	2019
EM Manifest ID:	bdfc97f7-ef1b-4f3d-842e-931e727f861e
Generator EPA ID:	CAD981449614
Shipment Date:	2019-05-13
Manifest Number:	020199443JJK
Line Number:	1
Method Code:	H141
Quantity Tons:	0.19800
Quantity Waste:	55.000000
Quantity Unit:	G
Number of Containers:	1
Type of Container:	Metal drums, barrels, kegs
Quantity Type:	Gallons
Federal Code:	F003
Year:	2019
EM Manifest ID:	bdfc97f7-ef1b-4f3d-842e-931e727f861e
Generator EPA ID:	CAD981449614
Shipment Date:	2019-05-13
Manifest Number:	020199443JJK
Line Number:	1
Method Code:	H141
Quantity Tons:	0.19800
Quantity Waste:	55.000000
Quantity Unit:	G
Number of Containers:	1
Type of Container:	Metal drums, barrels, kegs
Quantity Type:	Gallons
Federal Code:	F005
Year:	2019
EM Manifest ID:	bdfc97f7-ef1b-4f3d-842e-931e727f861e
Generator EPA ID:	CAD981449614
Shipment Date:	2019-05-13
Manifest Number:	020199443JJK
Line Number:	2
Method Code:	H141
Quantity Tons:	0.20000
Quantity Waste:	400.000000



Map ID  
Direction  
Distance  
Elevation

MAP FINDINGS

Site

Database(s)

EDR ID Number  
EPA ID Number

**KIRKHILL INC (Continued)**

**S113006604**

Quantity Unit: P  
Number of Containers: 1  
Type of Container: Fiber or plastic boxes, cartons, cases  
Quantity Type: Pounds  
Federal Code: D001

State:

Year: 2019  
EM Manifest ID: bdfc97f7-ef1b-4f3d-842e-931e727f861e  
Generator EPA ID: CAD981449614  
Shipment Date: 2019-05-13  
Manifest Number: 020199443JJK  
Line Number: 1  
Method Code: H141  
Quantity Tons: 0.19800  
Quantity Waste: 55.000000  
Quantity Unit: G  
Number of Containers: 1  
Type of Container: Metal drums, barrels, kegs  
Quantity Type: Gallons  
State Code: 214

Year: 2019  
EM Manifest ID: bdfc97f7-ef1b-4f3d-842e-931e727f861e  
Generator EPA ID: CAD981449614  
Shipment Date: 2019-05-13  
Manifest Number: 020199443JJK  
Line Number: 2  
Method Code: H141  
Quantity Tons: 0.20000  
Quantity Waste: 400.000000  
Quantity Unit: P  
Number of Containers: 1  
Type of Container: Fiber or plastic boxes, cartons, cases  
Quantity Type: Pounds  
State Code: 331

Year: 2019  
EM Manifest ID: 345249  
Shipment Date: 4/15/2019  
Receipt Date: 4/22/2019  
Manifest Number: 019215267JJK  
Generator EPA ID: CAD981449614  
Name: KIRKHILL RUBBER CO  
Address: 300 E CYPRESS AVE  
Address 2: Not reported  
City: BREA  
Zip: 92622-0000  
Telephone: 800-424-9300  
Contact: Not reported  
Contact Telephone: 714-529-4901  
Transporter 1 EPA ID: CAR000175422  
Transporter 1 Emergency Number: Not reported  
Transporter 2 EPA ID: MNS000110924  
Transporter 2 Emergency Number: Not reported  
TSDf EPA ID: NVT330010000

Map ID  
Direction  
Distance  
Elevation

MAP FINDINGS

Site

Database(s)

EDR ID Number  
EPA ID Number

**KIRK HILL INC (Continued)**

**S113006604**

TSD Name: US ECOLOGY NEVADA, INC  
TSD Address 1: HWY 95 11 MI S OF BEATTY  
TSD Address 2: Not reported  
TSD City: BEATTY  
TSD Zip: 89003  
TSD Telephone: 800-839-3975

Federal:

Year: 2019  
EM Manifest ID: 345249  
Generator EPA ID: CAD981449614  
Shipment Date: 2019-04-15  
Manifest Number: 019215267JJK  
Line Number: 1  
Method Code: H141  
Quantity Tons: 0.02500  
Quantity Waste: 50.000000  
Quantity Unit: P  
Number of Containers: 2  
Type of Container: Metal drums, barrels, kegs  
Quantity Type: Pounds  
Federal Code: D003

Year: 2019  
EM Manifest ID: 345249  
Generator EPA ID: CAD981449614  
Shipment Date: 2019-04-15  
Manifest Number: 019215267JJK  
Line Number: 2  
Method Code: H132  
Quantity Tons: 2.40000  
Quantity Waste: 4800.000000  
Quantity Unit: P  
Number of Containers: 12  
Type of Container: Fiber or plastic boxes, cartons, cases  
Quantity Type: Pounds  
Federal Code: F003

Year: 2019  
EM Manifest ID: 345249  
Generator EPA ID: CAD981449614  
Shipment Date: 2019-04-15  
Manifest Number: 019215267JJK  
Line Number: 2  
Method Code: H132  
Quantity Tons: 2.40000  
Quantity Waste: 4800.000000  
Quantity Unit: P  
Number of Containers: 12  
Type of Container: Fiber or plastic boxes, cartons, cases  
Quantity Type: Pounds  
Federal Code: F005

State:

Year: 2019  
EM Manifest ID: 345249  
Generator EPA ID: CAD981449614

Map ID  
Direction  
Distance  
Elevation

MAP FINDINGS

Site

Database(s)

EDR ID Number  
EPA ID Number

**KIRKHILL INC (Continued)**

**S113006604**

Shipment Date: 2019-04-15  
Manifest Number: 019215267JJK  
Line Number: 1  
Method Code: H141  
Quantity Tons: 0.02500  
Quantity Waste: 50.000000  
Quantity Unit: P  
Number of Containers: 2  
Type of Container: Metal drums, barrels, kegs  
Quantity Type: Pounds  
State Code: 352

Year: 2019  
EM Manifest ID: 345249  
Generator EPA ID: CAD981449614  
Shipment Date: 2019-04-15  
Manifest Number: 019215267JJK  
Line Number: 2  
Method Code: H132  
Quantity Tons: 2.40000  
Quantity Waste: 4800.000000  
Quantity Unit: P  
Number of Containers: 12  
Type of Container: Fiber or plastic boxes, cartons, cases  
Quantity Type: Pounds  
State Code: 352

Year: 2019  
EM Manifest ID: 302777  
Shipment Date: 2/25/2019  
Receipt Date: 3/11/2019  
Manifest Number: 020196038JJK  
Generator EPA ID: CAD981449614  
Name: KIRKHILL RUBBER CO  
Address: 300 E CYPRESS AVE  
Address 2: Not reported  
City: BREA  
Zip: 92622-0000  
Telephone: 800-424-9300  
Contact: Not reported  
Contact Telephone: 714-529-4901  
Transporter 1 EPA ID: CAR000175422  
Transporter 1 Emergency Number: Not reported  
Transporter 2 EPA ID: NJD986607380  
Transporter 2 Emergency Number: Not reported  
TSDf EPA ID: ARD981057870  
TSDf Name: RINECO CHEMICAL INDUSTRIES, LLC  
TSDf Address 1: 1007 VULCAN ROAD  
TSDf Address 2: Not reported  
TSDf City: BENTON  
TSDf Zip: 72015  
TSDf Telephone: Not reported

Federal:  
Year: 2019  
EM Manifest ID: 302777  
Generator EPA ID: CAD981449614

Map ID  
Direction  
Distance  
Elevation

MAP FINDINGS

Site

Database(s)

EDR ID Number  
EPA ID Number

**KIRKHILL INC (Continued)**

**S113006604**

Shipment Date: 2019-02-25  
Manifest Number: 020196038JJK  
Line Number: 1  
Method Code: H061  
Quantity Tons: 0.39600  
Quantity Waste: 110.000000  
Quantity Unit: G  
Number of Containers: 2  
Type of Container: Metal drums, barrels, kegs  
Quantity Type: Gallons  
Federal Code: D001

Year: 2019  
EM Manifest ID: 302777  
Generator EPA ID: CAD981449614  
Shipment Date: 2019-02-25  
Manifest Number: 020196038JJK  
Line Number: 1  
Method Code: H061  
Quantity Tons: 0.39600  
Quantity Waste: 110.000000  
Quantity Unit: G  
Number of Containers: 2  
Type of Container: Metal drums, barrels, kegs  
Quantity Type: Gallons  
Federal Code: F003

Year: 2019  
EM Manifest ID: 302777  
Generator EPA ID: CAD981449614  
Shipment Date: 2019-02-25  
Manifest Number: 020196038JJK  
Line Number: 1  
Method Code: H061  
Quantity Tons: 0.39600  
Quantity Waste: 110.000000  
Quantity Unit: G  
Number of Containers: 2  
Type of Container: Metal drums, barrels, kegs  
Quantity Type: Gallons  
Federal Code: F005

State:  
Year: 2019  
EM Manifest ID: 302777  
Generator EPA ID: CAD981449614  
Shipment Date: 2019-02-25  
Manifest Number: 020196038JJK  
Line Number: 1  
Method Code: H061  
Quantity Tons: 0.39600  
Quantity Waste: 110.000000  
Quantity Unit: G  
Number of Containers: 2  
Type of Container: Metal drums, barrels, kegs  
Quantity Type: Gallons  
State Code: 214

Map ID  
Direction  
Distance  
Elevation

MAP FINDINGS

Site

Database(s)

EDR ID Number  
EPA ID Number

**KIRK HILL INC (Continued)**

**S113006604**

Year: 2019  
EM Manifest ID: 7cb45e3f-df91-45be-b2dd-a16b6c6103de  
Shipment Date: 2/25/2019  
Receipt Date: 3/1/2019  
Manifest Number: 020196033JJK  
Generator EPA ID: CAD981449614  
Name: KIRK HILL RUBBER  
Address: 300 E. CPYRESS ST.  
Address 2: Not reported  
City: BREA  
Zip: 92821  
Telephone: 800-483-3718  
Contact: Phu Nguyen  
Contact Telephone: 714-529-4901  
Transporter 1 EPA ID: CAR000175422  
Transporter 1 Emergency Number: Not reported  
Transporter 2 EPA ID: MAD039322250  
Transporter 2 Emergency Number: Not reported  
TSDf EPA ID: CAD044429835  
TSDf Name: Clean Harbors Wilmington LLC  
TSDf Address 1: 1737 East Denni Street  
TSDf Address 2: Not reported  
TSDf City: Wilmington  
TSDf Zip: 90744  
TSDf Telephone: 800-483-3718

**Federal:**

Year: 2019  
EM Manifest ID: 7cb45e3f-df91-45be-b2dd-a16b6c6103de  
Generator EPA ID: CAD981449614  
Shipment Date: 2019-02-25  
Manifest Number: 020196033JJK  
Line Number: 1  
Method Code: H141  
Quantity Tons: 0.02000  
Quantity Waste: 40.000000  
Quantity Unit: P  
Number of Containers: 2  
Type of Container: Fiberboard or plastic drums, barrels, kegs  
Quantity Type: Pounds  
Federal Code: D001

**State:**

Year: 2019  
EM Manifest ID: 7cb45e3f-df91-45be-b2dd-a16b6c6103de  
Generator EPA ID: CAD981449614  
Shipment Date: 2019-02-25  
Manifest Number: 020196033JJK  
Line Number: 1  
Method Code: H141  
Quantity Tons: 0.02000  
Quantity Waste: 40.000000  
Quantity Unit: P  
Number of Containers: 2  
Type of Container: Fiberboard or plastic drums, barrels, kegs  
Quantity Type: Pounds  
State Code: 141

Map ID  
Direction  
Distance  
Elevation

MAP FINDINGS

Site

Database(s)

EDR ID Number  
EPA ID Number

**KIRKHILL INC (Continued)**

**S113006604**

Year: 2019  
EM Manifest ID: 738452  
Shipment Date: 11/18/2019  
Receipt Date: 12/3/2019  
Manifest Number: 021286992JJK  
Generator EPA ID: CAD981449614  
Name: KIRKHILL RUBBER CO  
Address: 300 E CYPRESS AVE  
Address 2: Not reported  
City: BREA  
Zip: 92622-0000  
Telephone: 800-424-9300  
Contact: Not reported  
Contact Telephone: 714-529-4901  
Transporter 1 EPA ID: CAR000175422  
Transporter 1 Emergency Number: Not reported  
Transporter 2 EPA ID: IND058484114  
Transporter 2 Emergency Number: Not reported  
TSDf EPA ID: ARD981057870  
TSDf Name: RINECO CHEMICAL INDUSTRIES, LLC  
TSDf Address 1: 1007 VULCAN ROAD  
TSDf Address 2: Not reported  
TSDf City: BENTON  
TSDf Zip: 72015  
TSDf Telephone: Not reported

Federal:

Year: 2019  
EM Manifest ID: 738452  
Generator EPA ID: CAD981449614  
Shipment Date: 2019-11-18  
Manifest Number: 021286992JJK  
Line Number: 1  
Method Code: H061  
Quantity Tons: 0.19800  
Quantity Waste: 55.000000  
Quantity Unit: G  
Number of Containers: 1  
Type of Container: Metal drums, barrels, kegs  
Quantity Type: Gallons  
Federal Code: D001

Year: 2019  
EM Manifest ID: 738452  
Generator EPA ID: CAD981449614  
Shipment Date: 2019-11-18  
Manifest Number: 021286992JJK  
Line Number: 1  
Method Code: H061  
Quantity Tons: 0.19800  
Quantity Waste: 55.000000  
Quantity Unit: G  
Number of Containers: 1  
Type of Container: Metal drums, barrels, kegs  
Quantity Type: Gallons  
Federal Code: F003

Year: 2019

Map ID  
Direction  
Distance  
Elevation

MAP FINDINGS

Site

Database(s)

EDR ID Number  
EPA ID Number

**KIRKHILL INC (Continued)**

**S113006604**

EM Manifest ID: 738452  
Generator EPA ID: CAD981449614  
Shipment Date: 2019-11-18  
Manifest Number: 021286992JJK  
Line Number: 1  
Method Code: H061  
Quantity Tons: 0.19800  
Quantity Waste: 55.000000  
Quantity Unit: G  
Number of Containers: 1  
Type of Container: Metal drums, barrels, kegs  
Quantity Type: Gallons  
Federal Code: F005

State:

Year: 2019  
EM Manifest ID: 738452  
Generator EPA ID: CAD981449614  
Shipment Date: 2019-11-18  
Manifest Number: 021286992JJK  
Line Number: 1  
Method Code: H061  
Quantity Tons: 0.19800  
Quantity Waste: 55.000000  
Quantity Unit: G  
Number of Containers: 1  
Type of Container: Metal drums, barrels, kegs  
Quantity Type: Gallons  
State Code: 214

Year: 2019  
EM Manifest ID: 806039  
Shipment Date: 10/22/2019  
Receipt Date: 11/27/2019  
Manifest Number: 020782294JJK  
Generator EPA ID: CAD981449614  
Name: KIRKHILL RUBBER  
Address: 300 E. CPYRESS ST.  
Address 2: Not reported  
City: BREA  
Zip: 92821  
Telephone: 800-483-3718  
Contact: Phu Nguyen  
Contact Telephone: 714-529-4901  
Transporter 1 EPA ID: CAR000175422  
Transporter 1 Emergency Number: Not reported  
Transporter 2 EPA ID: MAD039322250  
Transporter 2 Emergency Number: Not reported  
TSDf EPA ID: ARD069748192  
TSDf Name: Clean Harbors El Dorado LLC  
TSDf Address 1: 309 American Circle  
TSDf Address 2: Not reported  
TSDf City: El Dorado  
TSDf Zip: 71730  
TSDf Telephone: 800-483-3718

Map ID  
Direction  
Distance  
Elevation

MAP FINDINGS

Site

Database(s)

EDR ID Number  
EPA ID Number

**KIRKHILL INC (Continued)**

**S113006604**

Federal:

Year: 2019  
EM Manifest ID: 806039  
Generator EPA ID: CAD981449614  
Shipment Date: 2019-10-22  
Manifest Number: 020782294JJK  
Line Number: 1  
Method Code: H040  
Quantity Tons: 0.01250  
Quantity Waste: 25.000000  
Quantity Unit: P  
Number of Containers: 1  
Type of Container: Fiberboard or plastic drums, barrels, kegs  
Quantity Type: Pounds  
Federal Code: D001

State:

Year: 2019  
EM Manifest ID: 806039  
Generator EPA ID: CAD981449614  
Shipment Date: 2019-10-22  
Manifest Number: 020782294JJK  
Line Number: 1  
Method Code: H040  
Quantity Tons: 0.01250  
Quantity Waste: 25.000000  
Quantity Unit: P  
Number of Containers: 1  
Type of Container: Fiberboard or plastic drums, barrels, kegs  
Quantity Type: Pounds  
State Code: 331

Detail Two:

Year: 2018  
EM Manifest ID: 124989  
Shipment Date: 9/24/2018  
Receipt Date: 10/1/2018  
Manifest Number: 019209269JJK  
Generator EPA ID: CAD981449614  
Name: KIRKHILL INC  
Address: 300 EAST CYPRESS STREET  
Address 2: Not reported  
City: BREA  
Zip: 92821  
Telephone: 800-424-9300  
Contact: Not reported  
Contact Telephone: 714-529-4901  
Transporter 1 EPA ID: CAR000175422  
Transporter 1 Emergency Number: Not reported  
Transporter 2 EPA ID: CAR000267280  
Transporter 2 Emergency Number: Not reported  
TSDf EPA ID: AZR000515924  
TSDf Name: YUMA YES WASTE TRANSFER FACILITY  
TSDf Address 1: 2730 E 13TH ST  
TSDf Address 2: Not reported



Map ID  
Direction  
Distance  
Elevation

MAP FINDINGS

Site

Database(s)

EDR ID Number  
EPA ID Number

**KIRKHILL INC (Continued)**

**S113006604**

TSDf City:	YUMA
TSDf Zip:	85365-1901
TSDf Telephone:	Not reported
State:	
Year:	2018
EM Manifest ID:	124989
Generator EPA ID:	CAD981449614
Shipment Date:	2018-09-24
Manifest Number:	019209269JJK
Line Number:	1
Method Code:	H141
Quantity Tons:	1.37610
Quantity Waste:	330.000000
Quantity Unit:	G
Number of Containers:	6
Type of Container:	Metal drums, barrels, kegs
Quantity Type:	Gallons
State Code:	223
Year:	2018
EM Manifest ID:	124989
Generator EPA ID:	CAD981449614
Shipment Date:	2018-09-24
Manifest Number:	019209269JJK
Line Number:	2
Method Code:	H141
Quantity Tons:	0.10000
Quantity Waste:	200.000000
Quantity Unit:	P
Number of Containers:	1
Type of Container:	Fiber or plastic boxes, cartons, cases
Quantity Type:	Pounds
State Code:	352
Year:	2018
EM Manifest ID:	125435
Shipment Date:	9/24/2018
Receipt Date:	10/14/2018
Manifest Number:	019209271JJK
Generator EPA ID:	CAD981449614
Name:	KIRKHILL RUBBER CO
Address:	300 E CYPRESS AVE
Address 2:	Not reported
City:	BREA
Zip:	92622-0000
Telephone:	800-424-9300
Contact:	Not reported
Contact Telephone:	714-529-4901
Transporter 1 EPA ID:	CAR000175422
Transporter 1 Emergency Number:	Not reported
Transporter 2 EPA ID:	NJD986607380
Transporter 2 Emergency Number:	Not reported
TSDf EPA ID:	ARD981057870
TSDf Name:	RINECO CHEMICAL INDUSTRIES, LLC
TSDf Address 1:	1007 VULCAN ROAD
TSDf Address 2:	Not reported

Map ID  
Direction  
Distance  
Elevation

MAP FINDINGS

Site

Database(s)

EDR ID Number  
EPA ID Number

**KIRK HILL INC (Continued)**

**S113006604**

TSDf City:	BENTON
TSDf Zip:	72015
TSDf Telephone:	Not reported
Federal:	
Year:	2018
EM Manifest ID:	125435
Generator EPA ID:	CAD981449614
Shipment Date:	2018-09-24
Manifest Number:	019209271JJK
Line Number:	1
Method Code:	H061
Quantity Tons:	0.05000
Quantity Waste:	100.000000
Quantity Unit:	P
Number of Containers:	1
Type of Container:	Metal drums, barrels, kegs
Quantity Type:	Pounds
Federal Code:	D001
Year:	2018
EM Manifest ID:	125435
Generator EPA ID:	CAD981449614
Shipment Date:	2018-09-24
Manifest Number:	019209271JJK
Line Number:	2
Method Code:	H061
Quantity Tons:	0.25000
Quantity Waste:	500.000000
Quantity Unit:	P
Number of Containers:	1
Type of Container:	Fiber or plastic boxes, cartons, cases
Quantity Type:	Pounds
Federal Code:	D001
Year:	2018
EM Manifest ID:	125435
Generator EPA ID:	CAD981449614
Shipment Date:	2018-09-24
Manifest Number:	019209271JJK
Line Number:	3
Method Code:	H061
Quantity Tons:	0.36300
Quantity Waste:	110.000000
Quantity Unit:	G
Number of Containers:	2
Type of Container:	Metal drums, barrels, kegs
Quantity Type:	Gallons
Federal Code:	D001
Year:	2018
EM Manifest ID:	125435
Generator EPA ID:	CAD981449614
Shipment Date:	2018-09-24
Manifest Number:	019209271JJK
Line Number:	3
Method Code:	H061
Quantity Tons:	0.36300

Map ID  
Direction  
Distance  
Elevation

MAP FINDINGS

Site

Database(s)

EDR ID Number  
EPA ID Number

**KIRKHILL INC (Continued)**

**S113006604**

Quantity Waste:	110.000000
Quantity Unit:	G
Number of Containers:	2
Type of Container:	Metal drums, barrels, kegs
Quantity Type:	Gallons
Federal Code:	F003
Year:	2018
EM Manifest ID:	125435
Generator EPA ID:	CAD981449614
Shipment Date:	2018-09-24
Manifest Number:	019209271JJK
Line Number:	3
Method Code:	H061
Quantity Tons:	0.36300
Quantity Waste:	110.000000
Quantity Unit:	G
Number of Containers:	2
Type of Container:	Metal drums, barrels, kegs
Quantity Type:	Gallons
Federal Code:	F005
State:	
Year:	2018
EM Manifest ID:	125435
Generator EPA ID:	CAD981449614
Shipment Date:	2018-09-24
Manifest Number:	019209271JJK
Line Number:	1
Method Code:	H061
Quantity Tons:	0.05000
Quantity Waste:	100.000000
Quantity Unit:	P
Number of Containers:	1
Type of Container:	Metal drums, barrels, kegs
Quantity Type:	Pounds
State Code:	331
Year:	2018
EM Manifest ID:	125435
Generator EPA ID:	CAD981449614
Shipment Date:	2018-09-24
Manifest Number:	019209271JJK
Line Number:	2
Method Code:	H061
Quantity Tons:	0.25000
Quantity Waste:	500.000000
Quantity Unit:	P
Number of Containers:	1
Type of Container:	Fiber or plastic boxes, cartons, cases
Quantity Type:	Pounds
State Code:	212
Year:	2018
EM Manifest ID:	125435
Generator EPA ID:	CAD981449614
Shipment Date:	2018-09-24

Map ID  
Direction  
Distance  
Elevation

MAP FINDINGS

Site

Database(s)

EDR ID Number  
EPA ID Number

**KIRKHILL INC (Continued)**

**S113006604**

Manifest Number: 019209271JJK  
Line Number: 3  
Method Code: H061  
Quantity Tons: 0.36300  
Quantity Waste: 110.000000  
Quantity Unit: G  
Number of Containers: 2  
Type of Container: Metal drums, barrels, kegs  
Quantity Type: Gallons  
State Code: 212

Year: 2018  
EM Manifest ID: 130133  
Shipment Date: 9/24/2018  
Receipt Date: 10/1/2018  
Manifest Number: 019209222JJK  
Generator EPA ID: CAD981449614  
Name: KIRKHILL INC  
Address: 300 EAST CYPRESS STREET  
Address 2: Not reported  
City: BREA  
Zip: 92821  
Telephone: 800-424-9300  
Contact: Not reported  
Contact Telephone: 714-529-4901  
Transporter 1 EPA ID: CAR000175422  
Transporter 1 Emergency Number: Not reported  
Transporter 2 EPA ID: CAR000267280  
Transporter 2 Emergency Number: Not reported  
TSDf EPA ID: AZR000515924  
TSDf Name: YUMA YES WASTE TRANSFER FACILITY  
TSDf Address 1: 2730 E 13TH ST  
TSDf Address 2: Not reported  
TSDf City: YUMA  
TSDf Zip: 85365-1901  
TSDf Telephone: Not reported

State:

Year: 2018  
EM Manifest ID: 130133  
Generator EPA ID: CAD981449614  
Shipment Date: 2018-09-24  
Manifest Number: 019209222JJK  
Line Number: 1  
Method Code: H141  
Quantity Tons: 5.00000  
Quantity Waste: 10000.000000  
Quantity Unit: P  
Number of Containers: 5  
Type of Container: Metal boxes, cartons, cases (including roll offs)  
Quantity Type: Pounds  
State Code: 352

Year: 2018  
EM Manifest ID: 017583270JJK20170828\_D\_1  
Shipment Date: 8/28/2017

Map ID  
Direction  
Distance  
Elevation

MAP FINDINGS

Site

Database(s)

EDR ID Number  
EPA ID Number

**KIRKHILL INC (Continued)**

**S113006604**

Receipt Date: 9/11/2017  
Manifest Number: 017583270JJK  
Generator EPA ID: CAD981449614  
Name: KIRKHILL RUBBER COMPANY  
Address: Not reported  
Address 2: Not reported  
City: Not reported  
Zip: Not reported  
Telephone: Not reported  
Contact: Not reported  
Contact Telephone: Not reported  
Transporter 1 EPA ID: CAR000175422  
Transporter 1 Emergency Number: Not reported  
Transporter 2 EPA ID: NJD986607380  
Transporter 2 Emergency Number: Not reported  
TSDf EPA ID: ARD981057870  
TSDf Name: RINECO  
TSDf Address 1: Not reported  
TSDf Address 2: Not reported  
TSDf City: Not reported  
TSDf Zip: Not reported  
TSDf Telephone: Not reported

Federal:  
Year: 2018  
EM Manifest ID: 017583270JJK20170828\_D\_1  
Generator EPA ID: CAD981449614  
Shipment Date: 2017-08-28  
Manifest Number: 017583270JJK  
Line Number: 1  
Method Code: H061  
Quantity Tons: 0.30000  
Quantity Waste: 600.000000  
Quantity Unit: P  
Number of Containers: 1  
Type of Container: NULL  
Quantity Type: NULL  
Federal Code: D001

State:  
Year: 2018  
EM Manifest ID: 017583270JJK20170828\_D\_1  
Generator EPA ID: CAD981449614  
Shipment Date: 2017-08-28  
Manifest Number: 017583270JJK  
Line Number: 1  
Method Code: H061  
Quantity Tons: 0.30000  
Quantity Waste: 600.000000  
Quantity Unit: P  
Number of Containers: 1  
Type of Container: NULL  
Quantity Type: NULL  
State Code: 212

Year: 2018

Map ID  
Direction  
Distance  
Elevation

MAP FINDINGS

Site

Database(s)

EDR ID Number  
EPA ID Number

**KIRKHILL INC (Continued)**

**S113006604**

EM Manifest ID: 017583271JJK20170828\_D\_1  
Shipment Date: 8/28/2017  
Receipt Date: 9/6/2017  
Manifest Number: 017583271JJK  
Generator EPA ID: CAD981449614  
Name: KIRKHILL RUBBER COMPANY  
Address: Not reported  
Address 2: Not reported  
City: Not reported  
Zip: Not reported  
Telephone: Not reported  
Contact: Not reported  
Contact Telephone: Not reported  
Transporter 1 EPA ID: CAR000175422  
Transporter 1 Emergency Number: Not reported  
Transporter 2 EPA ID: NED986382133  
Transporter 2 Emergency Number: Not reported  
TSDf EPA ID: NVT330010000  
TSDf Name: US ECOLOGY (BEATTY NV)  
TSDf Address 1: Not reported  
TSDf Address 2: Not reported  
TSDf City: Not reported  
TSDf Zip: Not reported  
TSDf Telephone: Not reported

Federal:

Year: 2018  
EM Manifest ID: 017583271JJK20170828\_D\_1  
Generator EPA ID: CAD981449614  
Shipment Date: 2017-08-28  
Manifest Number: 017583271JJK  
Line Number: 1  
Method Code: H132  
Quantity Tons: 2.40000  
Quantity Waste: 4800.000000  
Quantity Unit: P  
Number of Containers: 12  
Type of Container: NULL  
Quantity Type: NULL  
Federal Code: F003

Year: 2018  
EM Manifest ID: 017583271JJK20170828\_D\_1  
Generator EPA ID: CAD981449614  
Shipment Date: 2017-08-28  
Manifest Number: 017583271JJK  
Line Number: 1  
Method Code: H132  
Quantity Tons: 2.40000  
Quantity Waste: 4800.000000  
Quantity Unit: P  
Number of Containers: 12  
Type of Container: NULL  
Quantity Type: NULL  
Federal Code: F005

State:

Map ID  
Direction  
Distance  
Elevation

MAP FINDINGS

Site

Database(s)

EDR ID Number  
EPA ID Number

**KIRKHILL INC (Continued)**

**S113006604**

Year: 2018  
EM Manifest ID: 017583271JJK20170828\_D\_1  
Generator EPA ID: CAD981449614  
Shipment Date: 2017-08-28  
Manifest Number: 017583271JJK  
Line Number: 1  
Method Code: H132  
Quantity Tons: 2.40000  
Quantity Waste: 4800.000000  
Quantity Unit: P  
Number of Containers: 12  
Type of Container: NULL  
Quantity Type: NULL  
State Code: 352

Year: 2018  
EM Manifest ID: 017587377JJK20170718\_D\_1  
Shipment Date: 7/18/2017  
Receipt Date: 8/6/2017  
Manifest Number: 017587377JJK  
Generator EPA ID: CAD981449614  
Name: KIRKHILL RUBBER COMPANY  
Address: Not reported  
Address 2: Not reported  
City: Not reported  
Zip: Not reported  
Telephone: Not reported  
Contact: Not reported  
Contact Telephone: Not reported  
Transporter 1 EPA ID: CAR000175422  
Transporter 1 Emergency Number: Not reported  
Transporter 2 EPA ID: NJD986607380  
Transporter 2 Emergency Number: Not reported  
TSDf EPA ID: ARD981057870  
TSDf Name: RINECO  
TSDf Address 1: Not reported  
TSDf Address 2: Not reported  
TSDf City: Not reported  
TSDf Zip: Not reported  
TSDf Telephone: Not reported

Federal:  
Year: 2018  
EM Manifest ID: 017587377JJK20170718\_D\_1  
Generator EPA ID: CAD981449614  
Shipment Date: 2017-07-18  
Manifest Number: 017587377JJK  
Line Number: 1  
Method Code: H061  
Quantity Tons: 0.07500  
Quantity Waste: 150.000000  
Quantity Unit: P  
Number of Containers: 2  
Type of Container: NULL  
Quantity Type: NULL  
Federal Code: D001

Map ID  
Direction  
Distance  
Elevation

MAP FINDINGS

Site

Database(s)

EDR ID Number  
EPA ID Number

**KIRKHILL INC (Continued)**

**S113006604**

Year: 2018  
EM Manifest ID: 017587377JJK20170718\_D\_1  
Generator EPA ID: CAD981449614  
Shipment Date: 2017-07-18  
Manifest Number: 017587377JJK  
Line Number: 2  
Method Code: H061  
Quantity Tons: 0.19800  
Quantity Waste: 55.000000  
Quantity Unit: G  
Number of Containers: 1  
Type of Container: NULL  
Quantity Type: NULL  
Federal Code: D001

Year: 2018  
EM Manifest ID: 017587377JJK20170718\_D\_1  
Generator EPA ID: CAD981449614  
Shipment Date: 2017-07-18  
Manifest Number: 017587377JJK  
Line Number: 2  
Method Code: H061  
Quantity Tons: 0.19800  
Quantity Waste: 55.000000  
Quantity Unit: G  
Number of Containers: 1  
Type of Container: NULL  
Quantity Type: NULL  
Federal Code: F003

Year: 2018  
EM Manifest ID: 017587377JJK20170718\_D\_1  
Generator EPA ID: CAD981449614  
Shipment Date: 2017-07-18  
Manifest Number: 017587377JJK  
Line Number: 2  
Method Code: H061  
Quantity Tons: 0.19800  
Quantity Waste: 55.000000  
Quantity Unit: G  
Number of Containers: 1  
Type of Container: NULL  
Quantity Type: NULL  
Federal Code: F005

Year: 2018  
EM Manifest ID: 017587377JJK20170718\_D\_1  
Generator EPA ID: CAD981449614  
Shipment Date: 2017-07-18  
Manifest Number: 017587377JJK  
Line Number: 3  
Method Code: H061  
Quantity Tons: 0.25000  
Quantity Waste: 500.000000  
Quantity Unit: P  
Number of Containers: 1  
Type of Container: NULL



Map ID  
Direction  
Distance  
Elevation

MAP FINDINGS

Site

Database(s)

EDR ID Number  
EPA ID Number

**KIRKHILL INC (Continued)**

**S113006604**

Quantity Type: NULL  
Federal Code: D001

State:

Year: 2018  
EM Manifest ID: 017587377JJK20170718\_D\_1  
Generator EPA ID: CAD981449614  
Shipment Date: 2017-07-18  
Manifest Number: 017587377JJK  
Line Number: 1  
Method Code: H061  
Quantity Tons: 0.07500  
Quantity Waste: 150.000000  
Quantity Unit: P  
Number of Containers: 2  
Type of Container: NULL  
Quantity Type: NULL  
State Code: 331

Year: 2018  
EM Manifest ID: 017587377JJK20170718\_D\_1  
Generator EPA ID: CAD981449614  
Shipment Date: 2017-07-18  
Manifest Number: 017587377JJK  
Line Number: 2  
Method Code: H061  
Quantity Tons: 0.19800  
Quantity Waste: 55.000000  
Quantity Unit: G  
Number of Containers: 1  
Type of Container: NULL  
Quantity Type: NULL  
State Code: 214

Year: 2018  
EM Manifest ID: 017587377JJK20170718\_D\_1  
Generator EPA ID: CAD981449614  
Shipment Date: 2017-07-18  
Manifest Number: 017587377JJK  
Line Number: 3  
Method Code: H061  
Quantity Tons: 0.25000  
Quantity Waste: 500.000000  
Quantity Unit: P  
Number of Containers: 1  
Type of Container: NULL  
Quantity Type: NULL  
State Code: 212

Year: 2018  
EM Manifest ID: 017297513JJK20170607\_D\_1  
Shipment Date: 6/7/2017  
Receipt Date: 6/13/2017  
Manifest Number: 017297513JJK  
Generator EPA ID: CAD981449614  
Name: KIRKHILL RUBBER COMPANY

Map ID  
Direction  
Distance  
Elevation

MAP FINDINGS

Site

Database(s)

EDR ID Number  
EPA ID Number

**KIRKHILL INC (Continued)**

**S113006604**

Address:	Not reported
Address 2:	Not reported
City:	Not reported
Zip:	Not reported
Telephone:	Not reported
Contact:	Not reported
Contact Telephone:	Not reported
Transporter 1 EPA ID:	CAR000172189
Transporter 1 Emergency Number:	Not reported
Transporter 2 EPA ID:	CAR000045963
Transporter 2 Emergency Number:	Not reported
TSDF EPA ID:	NVT330010000
TSDF Name:	US ECOLOGY
TSDF Address 1:	Not reported
TSDF Address 2:	Not reported
TSDF City:	Not reported
TSDF Zip:	Not reported
TSDF Telephone:	Not reported
Federal:	
Year:	2018
EM Manifest ID:	017297513JJK20170607_D_1
Generator EPA ID:	CAD981449614
Shipment Date:	2017-06-07
Manifest Number:	017297513JJK
Line Number:	4
Method Code:	H132
Quantity Tons:	2.20000
Quantity Waste:	4400.000000
Quantity Unit:	P
Number of Containers:	11
Type of Container:	NULL
Quantity Type:	NULL
Federal Code:	D035
Year:	2018
EM Manifest ID:	017297513JJK20170607_D_1
Generator EPA ID:	CAD981449614
Shipment Date:	2017-06-07
Manifest Number:	017297513JJK
Line Number:	4
Method Code:	H132
Quantity Tons:	2.20000
Quantity Waste:	4400.000000
Quantity Unit:	P
Number of Containers:	11
Type of Container:	NULL
Quantity Type:	NULL
Federal Code:	F003
State:	
Year:	2018
EM Manifest ID:	017297513JJK20170607_D_1
Generator EPA ID:	CAD981449614
Shipment Date:	2017-06-07
Manifest Number:	017297513JJK
Line Number:	1

Map ID  
Direction  
Distance  
Elevation

MAP FINDINGS

Site

Database(s)

EDR ID Number  
EPA ID Number

**KIRKHILL INC (Continued)**

**S113006604**

Method Code:	H132
Quantity Tons:	1.54550
Quantity Waste:	3091.000000
Quantity Unit:	P
Number of Containers:	3
Type of Container:	NULL
Quantity Type:	NULL
State Code:	352
Year:	2018
EM Manifest ID:	017297513JJK20170607_D_1
Generator EPA ID:	CAD981449614
Shipment Date:	2017-06-07
Manifest Number:	017297513JJK
Line Number:	2
Method Code:	H132
Quantity Tons:	0.35000
Quantity Waste:	700.000000
Quantity Unit:	P
Number of Containers:	2
Type of Container:	NULL
Quantity Type:	NULL
State Code:	352
Year:	2018
EM Manifest ID:	017297513JJK20170607_D_1
Generator EPA ID:	CAD981449614
Shipment Date:	2017-06-07
Manifest Number:	017297513JJK
Line Number:	3
Method Code:	H039
Quantity Tons:	0.22935
Quantity Waste:	55.000000
Quantity Unit:	G
Number of Containers:	1
Type of Container:	NULL
Quantity Type:	NULL
State Code:	222
Year:	2018
EM Manifest ID:	017297513JJK20170607_D_1
Generator EPA ID:	CAD981449614
Shipment Date:	2017-06-07
Manifest Number:	017297513JJK
Line Number:	4
Method Code:	H132
Quantity Tons:	2.20000
Quantity Waste:	4400.000000
Quantity Unit:	P
Number of Containers:	11
Type of Container:	NULL
Quantity Type:	NULL
State Code:	352
Year:	2018
EM Manifest ID:	017297514JJK20170607_D_1

Map ID  
Direction  
Distance  
Elevation

MAP FINDINGS

Site

Database(s)

EDR ID Number  
EPA ID Number

**KIRKHILL INC (Continued)**

**S113006604**

Shipment Date: 6/7/2017  
Receipt Date: 6/23/2017  
Manifest Number: 017297514JJK  
Generator EPA ID: CAD981449614  
Name: KIRKHILL RUBBER COMPANY  
Address: Not reported  
Address 2: Not reported  
City: Not reported  
Zip: Not reported  
Telephone: Not reported  
Contact: Not reported  
Contact Telephone: Not reported  
Transporter 1 EPA ID: CAR000172189  
Transporter 1 Emergency Number: Not reported  
Transporter 2 EPA ID: MNS000110924  
Transporter 2 Emergency Number: Not reported  
TSDf EPA ID: CAD008364432  
TSDf Name: RHO-CHEM LLC  
TSDf Address 1: Not reported  
TSDf Address 2: Not reported  
TSDf City: Not reported  
TSDf Zip: Not reported  
TSDf Telephone: Not reported

Federal:

Year: 2018  
EM Manifest ID: 017297514JJK20170607\_D\_1  
Generator EPA ID: CAD981449614  
Shipment Date: 2017-06-07  
Manifest Number: 017297514JJK  
Line Number: 1  
Method Code: H141  
Quantity Tons: 0.00250  
Quantity Waste: 5.000000  
Quantity Unit: P  
Number of Containers: 1  
Type of Container: NULL  
Quantity Type: NULL  
Federal Code: D001

Year: 2018  
EM Manifest ID: 017297514JJK20170607\_D\_1  
Generator EPA ID: CAD981449614  
Shipment Date: 2017-06-07  
Manifest Number: 017297514JJK  
Line Number: 1  
Method Code: H141  
Quantity Tons: 0.00250  
Quantity Waste: 5.000000  
Quantity Unit: P  
Number of Containers: 1  
Type of Container: NULL  
Quantity Type: NULL  
Federal Code: D002

Year: 2018  
EM Manifest ID: 017297514JJK20170607\_D\_1  
Generator EPA ID: CAD981449614

Map ID  
Direction  
Distance  
Elevation

MAP FINDINGS

Site

Database(s)

EDR ID Number  
EPA ID Number

**KIRKHILL INC (Continued)**

**S113006604**

Shipment Date:	2017-06-07
Manifest Number:	017297514JJK
Line Number:	2
Method Code:	H141
Quantity Tons:	0.00250
Quantity Waste:	5.000000
Quantity Unit:	P
Number of Containers:	1
Type of Container:	NULL
Quantity Type:	NULL
Federal Code:	D001
Year:	2018
EM Manifest ID:	017297514JJK20170607_D_1
Generator EPA ID:	CAD981449614
Shipment Date:	2017-06-07
Manifest Number:	017297514JJK
Line Number:	2
Method Code:	H141
Quantity Tons:	0.00250
Quantity Waste:	5.000000
Quantity Unit:	P
Number of Containers:	1
Type of Container:	NULL
Quantity Type:	NULL
Federal Code:	D002
State:	
Year:	2018
EM Manifest ID:	017297514JJK20170607_D_1
Generator EPA ID:	CAD981449614
Shipment Date:	2017-06-07
Manifest Number:	017297514JJK
Line Number:	1
Method Code:	H141
Quantity Tons:	0.00250
Quantity Waste:	5.000000
Quantity Unit:	P
Number of Containers:	1
Type of Container:	NULL
Quantity Type:	NULL
State Code:	331
Year:	2018
EM Manifest ID:	017297514JJK20170607_D_1
Generator EPA ID:	CAD981449614
Shipment Date:	2017-06-07
Manifest Number:	017297514JJK
Line Number:	2
Method Code:	H141
Quantity Tons:	0.00250
Quantity Waste:	5.000000
Quantity Unit:	P
Number of Containers:	1
Type of Container:	NULL
Quantity Type:	NULL
State Code:	551

Map ID  
Direction  
Distance  
Elevation

MAP FINDINGS

Site

Database(s)

EDR ID Number  
EPA ID Number

**KIRKHILL INC (Continued)**

**S113006604**

Year: 2018  
EM Manifest ID: 017302137JJK20170622\_D\_1  
Shipment Date: 6/22/2017  
Receipt Date: 6/29/2017  
Manifest Number: 017302137JJK  
Generator EPA ID: CAD981449614  
Name: KIRKHILL RUBBER COMPANY  
Address: Not reported  
Address 2: Not reported  
City: Not reported  
Zip: Not reported  
Telephone: Not reported  
Contact: Not reported  
Contact Telephone: Not reported  
Transporter 1 EPA ID: CAR000172189  
Transporter 1 Emergency Number: Not reported  
Transporter 2 EPA ID: CAR000045963  
Transporter 2 Emergency Number: Not reported  
TSDf EPA ID: NVT330010000  
TSDf Name: US ECOLOGY  
TSDf Address 1: Not reported  
TSDf Address 2: Not reported  
TSDf City: Not reported  
TSDf Zip: Not reported  
TSDf Telephone: Not reported

State:

Year: 2018  
EM Manifest ID: 017302137JJK20170622\_D\_1  
Generator EPA ID: CAD981449614  
Shipment Date: 2017-06-22  
Manifest Number: 017302137JJK  
Line Number: 1  
Method Code: H132  
Quantity Tons: 4.00000  
Quantity Waste: 8000.000000  
Quantity Unit: P  
Number of Containers: 5  
Type of Container: NULL  
Quantity Type: NULL  
State Code: 352

Year: 2018  
EM Manifest ID: 018757605JJK20180507\_D\_1  
Shipment Date: 5/7/2018  
Receipt Date: 5/17/2018  
Manifest Number: 018757605JJK  
Generator EPA ID: CAD981449614  
Name: KIRKHILL RUBBER COMPANY  
Address: Not reported  
Address 2: Not reported  
City: Not reported  
Zip: Not reported  
Telephone: Not reported  
Contact: Not reported  
Contact Telephone: Not reported  
Transporter 1 EPA ID: CAR000175422

Map ID  
Direction  
Distance  
Elevation

MAP FINDINGS

Site

Database(s)

EDR ID Number  
EPA ID Number

**KIRKHILL INC (Continued)**

**S113006604**

Transporter 1 Emergency Number: Not reported  
Transporter 2 EPA ID: NJD986607380  
Transporter 2 Emergency Number: Not reported  
TSDf EPA ID: ARD981057870  
TSDf Name: RINECO  
TSDf Address 1: Not reported  
TSDf Address 2: Not reported  
TSDf City: Not reported  
TSDf Zip: Not reported  
TSDf Telephone: Not reported

Federal:

Year: 2018  
EM Manifest ID: 018757605JJK20180507\_D\_1  
Generator EPA ID: CAD981449614  
Shipment Date: 2018-05-07  
Manifest Number: 018757605JJK  
Line Number: 1  
Method Code: H061  
Quantity Tons: 0.03750  
Quantity Waste: 75.000000  
Quantity Unit: P  
Number of Containers: 1  
Type of Container: NULL  
Quantity Type: NULL  
Federal Code: D001

Year: 2018  
EM Manifest ID: 018757605JJK20180507\_D\_1  
Generator EPA ID: CAD981449614  
Shipment Date: 2018-05-07  
Manifest Number: 018757605JJK  
Line Number: 2  
Method Code: H061  
Quantity Tons: 0.19800  
Quantity Waste: 55.000000  
Quantity Unit: G  
Number of Containers: 1  
Type of Container: NULL  
Quantity Type: NULL  
Federal Code: D001

Year: 2018  
EM Manifest ID: 018757605JJK20180507\_D\_1  
Generator EPA ID: CAD981449614  
Shipment Date: 2018-05-07  
Manifest Number: 018757605JJK  
Line Number: 2  
Method Code: H061  
Quantity Tons: 0.19800  
Quantity Waste: 55.000000  
Quantity Unit: G  
Number of Containers: 1  
Type of Container: NULL  
Quantity Type: NULL  
Federal Code: F003

Year: 2018

Map ID  
Direction  
Distance  
Elevation

MAP FINDINGS

Site

Database(s)

EDR ID Number  
EPA ID Number

**KIRKHILL INC (Continued)**

**S113006604**

EM Manifest ID: 018757605JJK20180507\_D\_1  
Generator EPA ID: CAD981449614  
Shipment Date: 2018-05-07  
Manifest Number: 018757605JJK  
Line Number: 2  
Method Code: H061  
Quantity Tons: 0.19800  
Quantity Waste: 55.000000  
Quantity Unit: G  
Number of Containers: 1  
Type of Container: NULL  
Quantity Type: NULL  
Federal Code: F005

State:

Year: 2018  
EM Manifest ID: 018757605JJK20180507\_D\_1  
Generator EPA ID: CAD981449614  
Shipment Date: 2018-05-07  
Manifest Number: 018757605JJK  
Line Number: 1  
Method Code: H061  
Quantity Tons: 0.03750  
Quantity Waste: 75.000000  
Quantity Unit: P  
Number of Containers: 1  
Type of Container: NULL  
Quantity Type: NULL  
State Code: 331

Year: 2018  
EM Manifest ID: 018757605JJK20180507\_D\_1  
Generator EPA ID: CAD981449614  
Shipment Date: 2018-05-07  
Manifest Number: 018757605JJK  
Line Number: 2  
Method Code: H061  
Quantity Tons: 0.19800  
Quantity Waste: 55.000000  
Quantity Unit: G  
Number of Containers: 1  
Type of Container: NULL  
Quantity Type: NULL  
State Code: 214

Additional Info:

Year: 2017  
Gen EPA ID: CAD981449614  
  
Shipment Date: 20171211  
Creation Date: 10/18/2018 18:30:14  
Receipt Date: 20171215  
Manifest ID: 017576257JJK  
Trans EPA ID: CAR000175422  
Trans Name: WORLDWIDE RECOVERY SYSTEMS



Map ID  
Direction  
Distance  
Elevation

MAP FINDINGS

Site

Database(s)

EDR ID Number  
EPA ID Number

**KIRKHILL INC (Continued)**

**S113006604**

Trans 2 EPA ID: Not reported  
Trans 2 Name: Not reported  
TSDf EPA ID: AZR000515924  
Trans Name: YUMA YES LLC  
TSDf Alt EPA ID: Not reported  
TSDf Alt Name: Not reported  
Waste Code Description: 223 - Unspecified oil-containing waste  
RCRA Code: Not reported  
Meth Code: H141 - Storage, Bulking, And/Or Transfer Off Site--No Treatment/Reovery (H010-H129) Or (H131-H135)  
  
Quantity Tons: 0.22935  
Waste Quantity: 55  
Quantity Unit: G  
Additional Code 1: Not reported  
Additional Code 2: Not reported  
Additional Code 3: Not reported  
Additional Code 4: Not reported  
Additional Code 5: Not reported  
  
Shipment Date: 20171211  
Creation Date: 10/18/2018 18:30:14  
Receipt Date: 20171220  
Manifest ID: 017576195JJK  
Trans EPA ID: CAR000175422  
Trans Name: WORLDWIDE RECOVERY SYSTEMS  
Trans 2 EPA ID: Not reported  
Trans 2 Name: Not reported  
TSDf EPA ID: AZR000515924  
Trans Name: YUMA YES LLC  
TSDf Alt EPA ID: Not reported  
TSDf Alt Name: Not reported  
Waste Code Description: 352 - Other organic solids  
RCRA Code: Not reported  
Meth Code: H141 - Storage, Bulking, And/Or Transfer Off Site--No Treatment/Reovery (H010-H129) Or (H131-H135)  
  
Quantity Tons: 3  
Waste Quantity: 6000  
Quantity Unit: P  
Additional Code 1: Not reported  
Additional Code 2: Not reported  
Additional Code 3: Not reported  
Additional Code 4: Not reported  
Additional Code 5: Not reported  
  
Shipment Date: 20171211  
Creation Date: 10/1/2018 18:30:14  
Receipt Date: 20171218  
Manifest ID: 017576261JJK  
Trans EPA ID: CAR000175422  
Trans Name: WORLDWIDE RECOVERY SYSTEMS  
Trans 2 EPA ID: NJD986607380  
Trans 2 Name: MAUMEE EXPRESS INC  
TSDf EPA ID: ARD981057870  
Trans Name: RINECO  
TSDf Alt EPA ID: Not reported  
TSDf Alt Name: Not reported  
Waste Code Description: 331 - Off-specification, aged, or surplus organics

Map ID  
Direction  
Distance  
Elevation

MAP FINDINGS

Site

Database(s)

EDR ID Number  
EPA ID Number

**KIRKHILL INC (Continued)**

**S113006604**

RCRA Code: D001  
Meth Code: H061 - Fuel Blending Prior To Energy Recovery At Another Site  
Quantity Tons: 0.075  
Waste Quantity: 150  
Quantity Unit: P  
Additional Code 1: Not reported  
Additional Code 2: Not reported  
Additional Code 3: Not reported  
Additional Code 4: Not reported  
Additional Code 5: Not reported

Shipment Date: 20171211  
Creation Date: 10/1/2018 18:30:14  
Receipt Date: 20171218  
Manifest ID: 017576261JJK  
Trans EPA ID: CAR000175422  
Trans Name: WORLDWIDE RECOVERY SYSTEMS  
Trans 2 EPA ID: NJD986607380  
Trans 2 Name: MAUMEE EXPRESS INC  
TSDf EPA ID: ARD981057870  
Trans Name: RINECO  
TSDf Alt EPA ID: Not reported  
TSDf Alt Name: Not reported  
Waste Code Description: 214 - Unspecified solvent mixture  
RCRA Code: F005  
Meth Code: H061 - Fuel Blending Prior To Energy Recovery At Another Site  
Quantity Tons: 0.198  
Waste Quantity: 55  
Quantity Unit: G  
Additional Code 1: F003  
Additional Code 2: D001  
Additional Code 3: Not reported  
Additional Code 4: Not reported  
Additional Code 5: Not reported

Shipment Date: 20171211  
Creation Date: 7/5/2018 18:32:15  
Receipt Date: 20171214  
Manifest ID: 017576265JJK  
Trans EPA ID: CAR000175422  
Trans Name: WORLDWIDE RECOVERY SYSTEMS  
Trans 2 EPA ID: Not reported  
Trans 2 Name: Not reported  
TSDf EPA ID: NVT330010000  
Trans Name: US ECOLOGY (BEATTY NV)  
TSDf Alt EPA ID: Not reported  
TSDf Alt Name: Not reported  
Waste Code Description: 352 - Other organic solids  
RCRA Code: F005  
Meth Code: H132 - Landfill Or Surface Impoundment That Will Be Closed As Landfill( To Include On-Site Treatment And/Or Stabilization)  
Quantity Tons: 2.4  
Waste Quantity: 4800  
Quantity Unit: P  
Additional Code 1: F003  
Additional Code 2: Not reported  
Additional Code 3: Not reported

Map ID  
Direction  
Distance  
Elevation

MAP FINDINGS

Site

Database(s)

EDR ID Number  
EPA ID Number

**KIRKHILL INC (Continued)**

**S113006604**

Additional Code 4:	Not reported
Additional Code 5:	Not reported
Shipment Date:	20171211
Creation Date:	7/5/2018 18:32:15
Receipt Date:	20171214
Manifest ID:	017576265JJK
Trans EPA ID:	CAR000175422
Trans Name:	WORLDWIDE RECOVERY SYSTEMS
Trans 2 EPA ID:	Not reported
Trans 2 Name:	Not reported
TSDf EPA ID:	NVT330010000
Trans Name:	US ECOLOGY (BEATTY NV)
TSDf Alt EPA ID:	Not reported
TSDf Alt Name:	Not reported
Waste Code Description:	181 - Other inorganic solid waste Organics
RCRA Code:	D007
Meth Code:	H132 - Landfill Or Surface Impoundment That Will Be Closed As Landfill( To Include On-Site Treatment And/Or Stabilization)
Quantity Tons:	0.25
Waste Quantity:	500
Quantity Unit:	P
Additional Code 1:	D006
Additional Code 2:	Not reported
Additional Code 3:	Not reported
Additional Code 4:	Not reported
Additional Code 5:	Not reported
Shipment Date:	20171113
Creation Date:	10/16/2018 18:31:15
Receipt Date:	20171117
Manifest ID:	015556012JJK
Trans EPA ID:	CAR000175422
Trans Name:	WORLDWIDE RECOVERY SYSTEMS
Trans 2 EPA ID:	Not reported
Trans 2 Name:	Not reported
TSDf EPA ID:	AZR000515924
Trans Name:	YUMA YES LLC
TSDf Alt EPA ID:	Not reported
TSDf Alt Name:	Not reported
Waste Code Description:	352 - Other organic solids
RCRA Code:	Not reported
Meth Code:	H141 - Storage, Bulking, And/Or Transfer Off Site--No Treatment/Reovery (H010-H129) Or (H131-H135)
Quantity Tons:	0.375
Waste Quantity:	750
Quantity Unit:	P
Additional Code 1:	Not reported
Additional Code 2:	Not reported
Additional Code 3:	Not reported
Additional Code 4:	Not reported
Additional Code 5:	Not reported
Shipment Date:	20171113
Creation Date:	10/9/2018 18:30:56
Receipt Date:	20171120
Manifest ID:	015556011JJK

Map ID  
Direction  
Distance  
Elevation

MAP FINDINGS

Site

Database(s)

EDR ID Number  
EPA ID Number

**KIRKHILL INC (Continued)**

**S113006604**

Trans EPA ID: CAR000175422  
Trans Name: WORLDWIDE RECOVERY SYSTEMS  
Trans 2 EPA ID: NJD986607380  
Trans 2 Name: MAUMEE EXPRESS INC  
TSDf EPA ID: ARD981057870  
Trans Name: RINECO  
TSDf Alt EPA ID: Not reported  
TSDf Alt Name: Not reported  
Waste Code Description: 214 - Unspecified solvent mixture  
RCRA Code: F005  
Meth Code: H061 - Fuel Blending Prior To Energy Recovery At Another Site  
Quantity Tons: 0.198  
Waste Quantity: 55  
Quantity Unit: G  
Additional Code 1: F003  
Additional Code 2: D001  
Additional Code 3: Not reported  
Additional Code 4: Not reported  
Additional Code 5: Not reported

Shipment Date: 20171113  
Creation Date: 7/20/2018 18:30:15  
Receipt Date: 20171117  
Manifest ID: 015556017JJK  
Trans EPA ID: CAR000175422  
Trans Name: WORLDWIDE RECOVERY SYSTEMS  
Trans 2 EPA ID: Not reported  
Trans 2 Name: Not reported  
TSDf EPA ID: NVT330010000  
Trans Name: US ECOLOGY (BEATTY NV)  
TSDf Alt EPA ID: Not reported  
TSDf Alt Name: Not reported  
Waste Code Description: 132 - Aqueous solution w/metals (< restricted levels and see waste code 121 for a list of metals  
RCRA Code: D007  
Meth Code: H132 - Landfill Or Surface Impoundment That Will Be Closed As Landfill( To Include On-Site Treatment And/Or Stabilization)  
Quantity Tons: 2.2935  
Waste Quantity: 550  
Quantity Unit: G  
Additional Code 1: Not reported  
Additional Code 2: Not reported  
Additional Code 3: Not reported  
Additional Code 4: Not reported  
Additional Code 5: Not reported

Shipment Date: 20171113  
Creation Date: 6/13/2018 18:31:31  
Receipt Date: 20171120  
Manifest ID: 015556081JJK  
Trans EPA ID: CAR000175422  
Trans Name: WORLDWIDE RECOVERY SYSTEMS  
Trans 2 EPA ID: Not reported  
Trans 2 Name: Not reported  
TSDf EPA ID: CAD044429835  
Trans Name: CLEAN HARBORS - WILMINGTON FACILITY  
TSDf Alt EPA ID: Not reported

Map ID  
Direction  
Distance  
Elevation

MAP FINDINGS

Site

Database(s)

EDR ID Number  
EPA ID Number

**KIRK HILL INC (Continued)**

**S113006604**

TSDf Alt Name: Not reported  
Waste Code Description: 331 - Off-specification, aged, or surplus organics  
RCRA Code: D001  
Meth Code: H141 - Storage, Bulking, And/Or Transfer Off Site--No Treatment/Reovery (H010-H129) Or (H131-H135)  
Quantity Tons: 0.01  
Waste Quantity: 20  
Quantity Unit: P  
Additional Code 1: Not reported  
Additional Code 2: Not reported  
Additional Code 3: Not reported  
Additional Code 4: Not reported  
Additional Code 5: Not reported

Additional Info:

Year: 2016  
Gen EPA ID: CAD981449614

Shipment Date: 20151231  
Creation Date: 3/4/2016 22:15:32  
Receipt Date: 20151231  
Manifest ID: 014279100JJK  
Trans EPA ID: CAR000172189  
Trans Name: AMBERWICK CORPORATION  
Trans 2 EPA ID: Not reported  
Trans 2 Name: Not reported  
TSDf EPA ID: CAT080013352  
Trans Name: DEMENNO/KERDOON  
TSDf Alt EPA ID: Not reported  
TSDf Alt Name: Not reported  
Waste Code Description: 222 - Oil/water separation sludge  
RCRA Code: Not reported  
Meth Code: H039 - Other Recovery Of Reclamation For Reuse Including Acid Regeneration, Organics Recovery Ect  
Quantity Tons: 12.51  
Waste Quantity: 3000  
Quantity Unit: G  
Additional Code 1: Not reported  
Additional Code 2: Not reported  
Additional Code 3: Not reported  
Additional Code 4: Not reported  
Additional Code 5: Not reported

Shipment Date: 20151227  
Creation Date: 3/5/2016 22:15:15  
Receipt Date: 20151230  
Manifest ID: 011024472JJK  
Trans EPA ID: CAR000172189  
Trans Name: AMBERWICK COR  
Trans 2 EPA ID: Not reported  
Trans 2 Name: Not reported  
TSDf EPA ID: CAT080013352  
Trans Name: DEMENNO KERDOON  
TSDf Alt EPA ID: Not reported  
TSDf Alt Name: Not reported  
Waste Code Description: 222 - Oil/water separation sludge  
RCRA Code: Not reported

Map ID  
Direction  
Distance  
Elevation

MAP FINDINGS

Site

Database(s)

EDR ID Number  
EPA ID Number

**KIRKHILL INC (Continued)**

**S113006604**

Meth Code:	H039 - Other Recovery Of Reclamation For Reuse Including Acid Regeneration, Organics Recovery Ect
Quantity Tons:	12.51
Waste Quantity:	3000
Quantity Unit:	G
Additional Code 1:	Not reported
Additional Code 2:	Not reported
Additional Code 3:	Not reported
Additional Code 4:	Not reported
Additional Code 5:	Not reported
Shipment Date:	20151222
Creation Date:	9/27/2016 18:30:52
Receipt Date:	20151229
Manifest ID:	014279443JJK
Trans EPA ID:	CAR000172189
Trans Name:	AMBERWICK CORPORATION
Trans 2 EPA ID:	Not reported
Trans 2 Name:	Not reported
TSDf EPA ID:	NVT330010000
Trans Name:	US ECOLOGY
TSDf Alt EPA ID:	Not reported
TSDf Alt Name:	Not reported
Waste Code Description:	352 - Other organic solids
RCRA Code:	Not reported
Meth Code:	H132 - Landfill Or Surface Impoundment That Will Be Closed As Landfill( To Include On-Site Treatment And/Or Stabilization)
Quantity Tons:	9
Waste Quantity:	9
Quantity Unit:	T
Additional Code 1:	Not reported
Additional Code 2:	Not reported
Additional Code 3:	Not reported
Additional Code 4:	Not reported
Additional Code 5:	Not reported
Shipment Date:	20151210
Creation Date:	9/26/2016 18:30:40
Receipt Date:	20151217
Manifest ID:	014279438JJK
Trans EPA ID:	CAR000172189
Trans Name:	AMBERWICK CORPORATION
Trans 2 EPA ID:	Not reported
Trans 2 Name:	Not reported
TSDf EPA ID:	NVT330010000
Trans Name:	US ECOLOGY
TSDf Alt EPA ID:	Not reported
TSDf Alt Name:	Not reported
Waste Code Description:	352 - Other organic solids
RCRA Code:	Not reported
Meth Code:	H132 - Landfill Or Surface Impoundment That Will Be Closed As Landfill( To Include On-Site Treatment And/Or Stabilization)
Quantity Tons:	1.3465
Waste Quantity:	2693
Quantity Unit:	P
Additional Code 1:	Not reported
Additional Code 2:	Not reported

Map ID  
Direction  
Distance  
Elevation

MAP FINDINGS

Site

Database(s)

EDR ID Number  
EPA ID Number

**KIRKHILL INC (Continued)**

**S113006604**

Additional Code 3:	Not reported
Additional Code 4:	Not reported
Additional Code 5:	Not reported
Shipment Date:	20151210
Creation Date:	9/26/2016 18:30:40
Receipt Date:	20151217
Manifest ID:	014279438JJK
Trans EPA ID:	CAR000172189
Trans Name:	AMBERWICK CORPORATION
Trans 2 EPA ID:	Not reported
Trans 2 Name:	Not reported
TSDF EPA ID:	NVT330010000
Trans Name:	US ECOLOGY
TSDF Alt EPA ID:	Not reported
TSDF Alt Name:	Not reported
Waste Code Description:	222 - Oil/water separation sludge
RCRA Code:	Not reported
Meth Code:	H039 - Other Recovery Of Reclamation For Reuse Including Acid Regeneration, Organics Recovery Ect
Quantity Tons:	1.14675
Waste Quantity:	275
Quantity Unit:	G
Additional Code 1:	Not reported
Additional Code 2:	Not reported
Additional Code 3:	Not reported
Additional Code 4:	Not reported
Additional Code 5:	Not reported
Shipment Date:	20151210
Creation Date:	9/26/2016 18:30:40
Receipt Date:	20151217
Manifest ID:	014279438JJK
Trans EPA ID:	CAR000172189
Trans Name:	AMBERWICK CORPORATION
Trans 2 EPA ID:	Not reported
Trans 2 Name:	Not reported
TSDF EPA ID:	NVT330010000
Trans Name:	US ECOLOGY
TSDF Alt EPA ID:	Not reported
TSDF Alt Name:	Not reported
Waste Code Description:	352 - Other organic solids
RCRA Code:	F003
Meth Code:	H132 - Landfill Or Surface Impoundment That Will Be Closed As Landfill( To Include On-Site Treatment And/Or Stabilization)
Quantity Tons:	3.2
Waste Quantity:	6400
Quantity Unit:	P
Additional Code 1:	D035
Additional Code 2:	Not reported
Additional Code 3:	Not reported
Additional Code 4:	Not reported
Additional Code 5:	Not reported
Shipment Date:	20151210
Creation Date:	9/26/2016 18:30:40
Receipt Date:	20151217

Map ID  
Direction  
Distance  
Elevation

MAP FINDINGS

Site

Database(s)

EDR ID Number  
EPA ID Number

**KIRK HILL INC (Continued)**

**S113006604**

Manifest ID:	014279438JJK
Trans EPA ID:	CAR000172189
Trans Name:	AMBERWICK CORPORATION
Trans 2 EPA ID:	Not reported
Trans 2 Name:	Not reported
TSDf EPA ID:	NVT330010000
Trans Name:	US ECOLOGY
TSDf Alt EPA ID:	Not reported
TSDf Alt Name:	Not reported
Waste Code Description:	352 - Other organic solids
RCRA Code:	Not reported
Meth Code:	H132 - Landfill Or Surface Impoundment That Will Be Closed As Landfill( To Include On-Site Treatment And/Or Stabilization)
Quantity Tons:	0.9485
Waste Quantity:	1897
Quantity Unit:	P
Additional Code 1:	Not reported
Additional Code 2:	Not reported
Additional Code 3:	Not reported
Additional Code 4:	Not reported
Additional Code 5:	Not reported
Shipment Date:	20151210
Creation Date:	9/27/2016 18:31:13
Receipt Date:	20151216
Manifest ID:	014279441JJK
Trans EPA ID:	CAR000172189
Trans Name:	AMBERWICK CORPORATION
Trans 2 EPA ID:	Not reported
Trans 2 Name:	Not reported
TSDf EPA ID:	CAD008252405
Trans Name:	PACIFIC RESOURCE RECOVERY
TSDf Alt EPA ID:	Not reported
TSDf Alt Name:	Not reported
Waste Code Description:	214 - Unspecified solvent mixture
RCRA Code:	F005
Meth Code:	H061 - Fuel Blending Prior To Energy Recovery At Another Site
Quantity Tons:	0.123
Waste Quantity:	246
Quantity Unit:	P
Additional Code 1:	F003
Additional Code 2:	D001
Additional Code 3:	Not reported
Additional Code 4:	Not reported
Additional Code 5:	Not reported
Shipment Date:	20151210
Creation Date:	9/27/2016 18:31:13
Receipt Date:	20151216
Manifest ID:	014279441JJK
Trans EPA ID:	CAR000172189
Trans Name:	AMBERWICK CORPORATION
Trans 2 EPA ID:	Not reported
Trans 2 Name:	Not reported
TSDf EPA ID:	CAD008252405
Trans Name:	PACIFIC RESOURCE RECOVERY
TSDf Alt EPA ID:	Not reported



Map ID  
Direction  
Distance  
Elevation

MAP FINDINGS

Site

Database(s)

EDR ID Number  
EPA ID Number

**KIRKHILL INC (Continued)**

**S113006604**

TSDF Alt Name: Not reported  
Waste Code Description: 214 - Unspecified solvent mixture  
RCRA Code: D001  
Meth Code: H061 - Fuel Blending Prior To Energy Recovery At Another Site  
Quantity Tons: 0.396  
Waste Quantity: 110  
Quantity Unit: G  
Additional Code 1: Not reported  
Additional Code 2: Not reported  
Additional Code 3: Not reported  
Additional Code 4: Not reported  
Additional Code 5: Not reported

Shipment Date: 20151208  
Creation Date: 9/27/2016 18:30:52  
Receipt Date: 20151215  
Manifest ID: 014279249JJK  
Trans EPA ID: CAR000172189  
Trans Name: AMBERWICK CORPORATION  
Trans 2 EPA ID: Not reported  
Trans 2 Name: Not reported  
TSDF EPA ID: NVT330010000  
Trans Name: US ECOLOGY  
TSDF Alt EPA ID: Not reported  
TSDF Alt Name: Not reported  
Waste Code Description: 352 - Other organic solids  
RCRA Code: Not reported  
Meth Code: H039 - Other Recovery Of Reclamation For Reuse Including Acid  
Regeneration, Organics Recovery Ect

Quantity Tons: 9  
Waste Quantity: 9  
Quantity Unit: T  
Additional Code 1: Not reported  
Additional Code 2: Not reported  
Additional Code 3: Not reported  
Additional Code 4: Not reported  
Additional Code 5: Not reported

Additional Info:

Year: 2015  
Gen EPA ID: CAD981449614

Shipment Date: 20151231  
Creation Date: 3/4/2016 22:15:32  
Receipt Date: 20151231  
Manifest ID: 014279100JJK  
Trans EPA ID: CAR000172189  
Trans Name: AMBERWICK CORPORATION  
Trans 2 EPA ID: Not reported  
Trans 2 Name: Not reported  
TSDF EPA ID: CAT080013352  
Trans Name: DEMENNO/KERDOON  
TSDF Alt EPA ID: Not reported  
TSDF Alt Name: Not reported  
Waste Code Description: 222 - Oil/water separation sludge  
RCRA Code: Not reported  
Meth Code: H039 - Other Recovery Of Reclamation For Reuse Including Acid

Map ID  
Direction  
Distance  
Elevation

MAP FINDINGS

Site

Database(s)

EDR ID Number  
EPA ID Number

**KIRKHILL INC (Continued)**

**S113006604**

Quantity Tons:	12.51
Waste Quantity:	3000
Quantity Unit:	G
Additional Code 1:	Not reported
Additional Code 2:	Not reported
Additional Code 3:	Not reported
Additional Code 4:	Not reported
Additional Code 5:	Not reported
Shipment Date:	20151227
Creation Date:	3/5/2016 22:15:15
Receipt Date:	20151230
Manifest ID:	011024472JJK
Trans EPA ID:	CAR000172189
Trans Name:	AMBERWICK COR
Trans 2 EPA ID:	Not reported
Trans 2 Name:	Not reported
TSDf EPA ID:	CAT080013352
Trans Name:	DEMENNO KERDOON
TSDf Alt EPA ID:	Not reported
TSDf Alt Name:	Not reported
Waste Code Description:	222 - Oil/water separation sludge
RCRA Code:	Not reported
Meth Code:	H039 - Other Recovery Of Reclamation For Reuse Including Acid Regeneration, Organics Recovery Ect
Quantity Tons:	12.51
Waste Quantity:	3000
Quantity Unit:	G
Additional Code 1:	Not reported
Additional Code 2:	Not reported
Additional Code 3:	Not reported
Additional Code 4:	Not reported
Additional Code 5:	Not reported
Shipment Date:	20151222
Creation Date:	9/27/2016 18:30:52
Receipt Date:	20151229
Manifest ID:	014279443JJK
Trans EPA ID:	CAR000172189
Trans Name:	AMBERWICK CORPORATION
Trans 2 EPA ID:	Not reported
Trans 2 Name:	Not reported
TSDf EPA ID:	NVT330010000
Trans Name:	US ECOLOGY
TSDf Alt EPA ID:	Not reported
TSDf Alt Name:	Not reported
Waste Code Description:	352 - Other organic solids
RCRA Code:	Not reported
Meth Code:	H132 - Landfill Or Surface Impoundment That Will Be Closed As Landfill( To Include On-Site Treatment And/Or Stabilization)
Quantity Tons:	9
Waste Quantity:	9
Quantity Unit:	T
Additional Code 1:	Not reported
Additional Code 2:	Not reported
Additional Code 3:	Not reported

Map ID  
Direction  
Distance  
Elevation

MAP FINDINGS

Site

Database(s)

EDR ID Number  
EPA ID Number

**KIRKHILL INC (Continued)**

**S113006604**

Additional Code 4:	Not reported
Additional Code 5:	Not reported
Shipment Date:	20151210
Creation Date:	9/27/2016 18:31:13
Receipt Date:	20151216
Manifest ID:	014279441JJK
Trans EPA ID:	CAR000172189
Trans Name:	AMBERWICK CORPORATION
Trans 2 EPA ID:	Not reported
Trans 2 Name:	Not reported
TSDf EPA ID:	CAD008252405
Trans Name:	PACIFIC RESOURCE RECOVERY
TSDf Alt EPA ID:	Not reported
TSDf Alt Name:	Not reported
Waste Code Description:	214 - Unspecified solvent mixture
RCRA Code:	F005
Meth Code:	H061 - Fuel Blending Prior To Energy Recovery At Another Site
Quantity Tons:	0.123
Waste Quantity:	246
Quantity Unit:	P
Additional Code 1:	F003
Additional Code 2:	D001
Additional Code 3:	Not reported
Additional Code 4:	Not reported
Additional Code 5:	Not reported
Shipment Date:	20151210
Creation Date:	9/27/2016 18:31:13
Receipt Date:	20151216
Manifest ID:	014279441JJK
Trans EPA ID:	CAR000172189
Trans Name:	AMBERWICK CORPORATION
Trans 2 EPA ID:	Not reported
Trans 2 Name:	Not reported
TSDf EPA ID:	CAD008252405
Trans Name:	PACIFIC RESOURCE RECOVERY
TSDf Alt EPA ID:	Not reported
TSDf Alt Name:	Not reported
Waste Code Description:	214 - Unspecified solvent mixture
RCRA Code:	D001
Meth Code:	H061 - Fuel Blending Prior To Energy Recovery At Another Site
Quantity Tons:	0.396
Waste Quantity:	110
Quantity Unit:	G
Additional Code 1:	Not reported
Additional Code 2:	Not reported
Additional Code 3:	Not reported
Additional Code 4:	Not reported
Additional Code 5:	Not reported
Shipment Date:	20151210
Creation Date:	9/26/2016 18:30:40
Receipt Date:	20151217
Manifest ID:	014279438JJK
Trans EPA ID:	CAR000172189
Trans Name:	AMBERWICK CORPORATION

Map ID  
Direction  
Distance  
Elevation

MAP FINDINGS

Site

Database(s)

EDR ID Number  
EPA ID Number

**KIRKHILL INC (Continued)**

**S113006604**

Trans 2 EPA ID:	Not reported
Trans 2 Name:	Not reported
TSDf EPA ID:	NVT330010000
Trans Name:	US ECOLOGY
TSDf Alt EPA ID:	Not reported
TSDf Alt Name:	Not reported
Waste Code Description:	352 - Other organic solids
RCRA Code:	F003
Meth Code:	H132 - Landfill Or Surface Impoundment That Will Be Closed As Landfill( To Include On-Site Treatment And/Or Stabilization)
Quantity Tons:	3.2
Waste Quantity:	6400
Quantity Unit:	P
Additional Code 1:	D035
Additional Code 2:	Not reported
Additional Code 3:	Not reported
Additional Code 4:	Not reported
Additional Code 5:	Not reported
Shipment Date:	20151210
Creation Date:	9/26/2016 18:30:40
Receipt Date:	20151217
Manifest ID:	014279438JJK
Trans EPA ID:	CAR000172189
Trans Name:	AMBERWICK CORPORATION
Trans 2 EPA ID:	Not reported
Trans 2 Name:	Not reported
TSDf EPA ID:	NVT330010000
Trans Name:	US ECOLOGY
TSDf Alt EPA ID:	Not reported
TSDf Alt Name:	Not reported
Waste Code Description:	222 - Oil/water separation sludge
RCRA Code:	Not reported
Meth Code:	H039 - Other Recovery Of Reclamation For Reuse Including Acid Regeneration, Organics Recovery Ect
Quantity Tons:	1.14675
Waste Quantity:	275
Quantity Unit:	G
Additional Code 1:	Not reported
Additional Code 2:	Not reported
Additional Code 3:	Not reported
Additional Code 4:	Not reported
Additional Code 5:	Not reported
Shipment Date:	20151210
Creation Date:	9/26/2016 18:30:40
Receipt Date:	20151217
Manifest ID:	014279438JJK
Trans EPA ID:	CAR000172189
Trans Name:	AMBERWICK CORPORATION
Trans 2 EPA ID:	Not reported
Trans 2 Name:	Not reported
TSDf EPA ID:	NVT330010000
Trans Name:	US ECOLOGY
TSDf Alt EPA ID:	Not reported
TSDf Alt Name:	Not reported
Waste Code Description:	352 - Other organic solids

Map ID  
Direction  
Distance  
Elevation

MAP FINDINGS

Site

Database(s)

EDR ID Number  
EPA ID Number

**KIRKHILL INC (Continued)**

**S113006604**

RCRA Code:	Not reported
Meth Code:	H132 - Landfill Or Surface Impoundment That Will Be Closed As Landfill( To Include On-Site Treatment And/Or Stabilization)
Quantity Tons:	1.3465
Waste Quantity:	2693
Quantity Unit:	P
Additional Code 1:	Not reported
Additional Code 2:	Not reported
Additional Code 3:	Not reported
Additional Code 4:	Not reported
Additional Code 5:	Not reported
Shipment Date:	20151210
Creation Date:	9/26/2016 18:30:40
Receipt Date:	20151217
Manifest ID:	014279438JJK
Trans EPA ID:	CAR000172189
Trans Name:	AMBERWICK CORPORATION
Trans 2 EPA ID:	Not reported
Trans 2 Name:	Not reported
TSDf EPA ID:	NVT330010000
Trans Name:	US ECOLOGY
TSDf Alt EPA ID:	Not reported
TSDf Alt Name:	Not reported
Waste Code Description:	352 - Other organic solids
RCRA Code:	Not reported
Meth Code:	H132 - Landfill Or Surface Impoundment That Will Be Closed As Landfill( To Include On-Site Treatment And/Or Stabilization)
Quantity Tons:	0.9485
Waste Quantity:	1897
Quantity Unit:	P
Additional Code 1:	Not reported
Additional Code 2:	Not reported
Additional Code 3:	Not reported
Additional Code 4:	Not reported
Additional Code 5:	Not reported
Shipment Date:	20151208
Creation Date:	9/27/2016 18:30:52
Receipt Date:	20151215
Manifest ID:	014279249JJK
Trans EPA ID:	CAR000172189
Trans Name:	AMBERWICK CORPORATION
Trans 2 EPA ID:	Not reported
Trans 2 Name:	Not reported
TSDf EPA ID:	NVT330010000
Trans Name:	US ECOLOGY
TSDf Alt EPA ID:	Not reported
TSDf Alt Name:	Not reported
Waste Code Description:	352 - Other organic solids
RCRA Code:	Not reported
Meth Code:	H039 - Other Recovery Of Reclamation For Reuse Including Acid Regeneration, Organics Recovery Ect
Quantity Tons:	9
Waste Quantity:	9
Quantity Unit:	T
Additional Code 1:	Not reported

Map ID  
Direction  
Distance  
Elevation

MAP FINDINGS

Site

Database(s)

EDR ID Number  
EPA ID Number

**KIRKHILL INC (Continued)**

**S113006604**

Additional Code 2: Not reported  
Additional Code 3: Not reported  
Additional Code 4: Not reported  
Additional Code 5: Not reported

Additional Info:

Year: 2014  
Gen EPA ID: CAD981449614

Shipment Date: 20141227  
Creation Date: 3/19/2015 22:14:50  
Receipt Date: 20141231  
Manifest ID: 013548737JJK  
Trans EPA ID: CAR000172189  
Trans Name: AMBERWICK CORPORATION  
Trans 2 EPA ID: Not reported  
Trans 2 Name: Not reported  
TSDf EPA ID: CAT080013352  
Trans Name: DEMENNO/KERDOON  
TSDf Alt EPA ID: Not reported  
TSDf Alt Name: Not reported  
Waste Code Description: 222 - Oil/water separation sludge  
RCRA Code: Not reported  
Meth Code: H039 - Other Recovery Of Reclamation For Reuse Including Acid  
Regeneration, Organics Recovery Ect

Quantity Tons: 10.425  
Waste Quantity: 2500  
Quantity Unit: G  
Additional Code 1: Not reported  
Additional Code 2: Not reported  
Additional Code 3: Not reported  
Additional Code 4: Not reported  
Additional Code 5: Not reported

Shipment Date: 20141222  
Creation Date: 6/24/2015 22:15:33  
Receipt Date: 20141231  
Manifest ID: 013548739JJK  
Trans EPA ID: CAR000172189  
Trans Name: AMBERWICK CORPORATION  
Trans 2 EPA ID: CAR000045963  
Trans 2 Name: ARO TRUCKING  
TSDf EPA ID: NVT330010000  
Trans Name: US ECOLOGY  
TSDf Alt EPA ID: Not reported  
TSDf Alt Name: Not reported  
Waste Code Description: 352 - Other organic solids  
RCRA Code: Not reported  
Meth Code: H132 - Landfill Or Surface Impoundment That Will Be Closed As  
Landfill( To Include On-Site Treatment And/Or Stabilization)

Quantity Tons: 9  
Waste Quantity: 9  
Quantity Unit: T  
Additional Code 1: Not reported  
Additional Code 2: Not reported  
Additional Code 3: Not reported  
Additional Code 4: Not reported

Map ID  
Direction  
Distance  
Elevation

MAP FINDINGS

Site

Database(s)

EDR ID Number  
EPA ID Number

**KIRKHILL INC (Continued)**

**S113006604**

Additional Code 5:	Not reported
Shipment Date:	20141222
Creation Date:	5/18/2015 22:15:07
Receipt Date:	20141223
Manifest ID:	013548740JJK
Trans EPA ID:	CAR000172189
Trans Name:	AMBERWICK CORPORATION
Trans 2 EPA ID:	Not reported
Trans 2 Name:	Not reported
TSDf EPA ID:	NVT330010000
Trans Name:	US ECOLOGY
TSDf Alt EPA ID:	Not reported
TSDf Alt Name:	Not reported
Waste Code Description:	352 - Other organic solids
RCRA Code:	Not reported
Meth Code:	H132 - Landfill Or Surface Impoundment That Will Be Closed As Landfill( To Include On-Site Treatment And/Or Stabilization)
Quantity Tons:	3
Waste Quantity:	3
Quantity Unit:	T
Additional Code 1:	Not reported
Additional Code 2:	Not reported
Additional Code 3:	Not reported
Additional Code 4:	Not reported
Additional Code 5:	Not reported
Shipment Date:	20141215
Creation Date:	5/18/2015 22:15:07
Receipt Date:	20141219
Manifest ID:	013548653JJK
Trans EPA ID:	CAR000172189
Trans Name:	AMBERWICK CORPORATION
Trans 2 EPA ID:	Not reported
Trans 2 Name:	Not reported
TSDf EPA ID:	NVT330010000
Trans Name:	US ECOLOGY
TSDf Alt EPA ID:	Not reported
TSDf Alt Name:	Not reported
Waste Code Description:	352 - Other organic solids
RCRA Code:	Not reported
Meth Code:	H132 - Landfill Or Surface Impoundment That Will Be Closed As Landfill( To Include On-Site Treatment And/Or Stabilization)
Quantity Tons:	9
Waste Quantity:	9
Quantity Unit:	T
Additional Code 1:	Not reported
Additional Code 2:	Not reported
Additional Code 3:	Not reported
Additional Code 4:	Not reported
Additional Code 5:	Not reported
Shipment Date:	20141129
Creation Date:	2/13/2015 22:15:23
Receipt Date:	20141202
Manifest ID:	013548561JJK
Trans EPA ID:	CAR000172189

Map ID  
Direction  
Distance  
Elevation

MAP FINDINGS

Site

Database(s)

EDR ID Number  
EPA ID Number

**KIRK HILL INC (Continued)**

**S113006604**

Trans Name:	AMBERWICK CORPORATION
Trans 2 EPA ID:	Not reported
Trans 2 Name:	Not reported
TSDf EPA ID:	CAT080013352
Trans Name:	DEMENNO/KERDOON
TSDf Alt EPA ID:	Not reported
TSDf Alt Name:	Not reported
Waste Code Description:	222 - Oil/water separation sludge
RCRA Code:	Not reported
Meth Code:	H039 - Other Recovery Of Reclamation For Reuse Including Acid Regeneration, Organics Recovery Ect
Quantity Tons:	18.765
Waste Quantity:	4500
Quantity Unit:	G
Additional Code 1:	Not reported
Additional Code 2:	Not reported
Additional Code 3:	Not reported
Additional Code 4:	Not reported
Additional Code 5:	Not reported
Shipment Date:	20141124
Creation Date:	5/27/2015 10:52:06
Receipt Date:	20141216
Manifest ID:	013548516JJK
Trans EPA ID:	CAR000172189
Trans Name:	AMBERWICK CORPORATION
Trans 2 EPA ID:	CAD008364432
Trans 2 Name:	RHO CHEM LLC
TSDf EPA ID:	NVD980895338
Trans Name:	21ST CENTURY ENV MANAGEMENT OF NEVADA LLC
TSDf Alt EPA ID:	Not reported
TSDf Alt Name:	Not reported
Waste Code Description:	331 - Off-specification, aged, or surplus organics
RCRA Code:	D001
Meth Code:	H141 - Storage, Bulking, And/Or Transfer Off Site--No Treatment/Reovery (H010-H129) Or (H131-H135)
Quantity Tons:	0.015
Waste Quantity:	30
Quantity Unit:	P
Additional Code 1:	Not reported
Additional Code 2:	Not reported
Additional Code 3:	Not reported
Additional Code 4:	Not reported
Additional Code 5:	Not reported
Shipment Date:	20141124
Creation Date:	2/13/2015 22:15:17
Receipt Date:	20141126
Manifest ID:	013548515JJK
Trans EPA ID:	CAR000172189
Trans Name:	AMBERWICK CORPORATION
Trans 2 EPA ID:	Not reported
Trans 2 Name:	Not reported
TSDf EPA ID:	CAT080013352
Trans Name:	DEMENNO/KERDOON
TSDf Alt EPA ID:	Not reported
TSDf Alt Name:	Not reported



Map ID  
Direction  
Distance  
Elevation

MAP FINDINGS

Site

Database(s)

EDR ID Number  
EPA ID Number

**KIRKHILL INC (Continued)**

**S113006604**

Waste Code Description: 214 - Unspecified solvent mixture  
RCRA Code: F005  
Meth Code: H061 - Fuel Blending Prior To Energy Recovery At Another Site  
Quantity Tons: 0.1235  
Waste Quantity: 247  
Quantity Unit: P  
Additional Code 1: F003  
Additional Code 2: D001  
Additional Code 3: Not reported  
Additional Code 4: Not reported  
Additional Code 5: Not reported

Shipment Date: 20141124  
Creation Date: 5/5/2015 22:15:14  
Receipt Date: 20141202  
Manifest ID: 013548514JJK  
Trans EPA ID: CAR000172189  
Trans Name: AMBERWICK CORPORATION  
Trans 2 EPA ID: Not reported  
Trans 2 Name: Not reported  
TSDf EPA ID: NVT330010000  
Trans Name: US ECOLOGY  
TSDf Alt EPA ID: Not reported  
TSDf Alt Name: Not reported  
Waste Code Description: 181 - Other inorganic solid waste Organics  
RCRA Code: D007  
Meth Code: H132 - Landfill Or Surface Impoundment That Will Be Closed As  
Landfill( To Include On-Site Treatment And/Or Stabilization)

Quantity Tons: 0.25  
Waste Quantity: 500  
Quantity Unit: P  
Additional Code 1: D006  
Additional Code 2: Not reported  
Additional Code 3: Not reported  
Additional Code 4: Not reported  
Additional Code 5: Not reported

Shipment Date: 20141118  
Creation Date: 6/23/2015 22:15:22  
Receipt Date: 20141126  
Manifest ID: 013548468JJK  
Trans EPA ID: CAR000172189  
Trans Name: AMBERWICK CORPORATION  
Trans 2 EPA ID: Not reported  
Trans 2 Name: Not reported  
TSDf EPA ID: CAD008252405  
Trans Name: PACIFIC RESOURCE RECOVERY  
TSDf Alt EPA ID: Not reported  
TSDf Alt Name: Not reported  
Waste Code Description: 214 - Unspecified solvent mixture  
RCRA Code: D001  
Meth Code: H061 - Fuel Blending Prior To Energy Recovery At Another Site  
Quantity Tons: 0.396  
Waste Quantity: 110  
Quantity Unit: G  
Additional Code 1: Not reported  
Additional Code 2: Not reported

Map ID  
Direction  
Distance  
Elevation

MAP FINDINGS

Site

Database(s)

EDR ID Number  
EPA ID Number

**KIRKHILL INC (Continued)**

**S113006604**

Additional Code 3: Not reported  
Additional Code 4: Not reported  
Additional Code 5: Not reported

Shipment Date: 20141118  
Creation Date: 5/5/2015 22:15:14  
Receipt Date: 20141124  
Manifest ID: 013548467JJK  
Trans EPA ID: CAR000172189  
Trans Name: AMBERWICK CORPORATION  
Trans 2 EPA ID: Not reported  
Trans 2 Name: Not reported  
TSDf EPA ID: NVT330010000  
Trans Name: US ECOLOGY  
TSDf Alt EPA ID: Not reported  
TSDf Alt Name: Not reported  
Waste Code Description: 352 - Other organic solids  
RCRA Code: Not reported  
Meth Code: H132 - Landfill Or Surface Impoundment That Will Be Closed As Landfill( To Include On-Site Treatment And/Or Stabilization)

Quantity Tons: 2.6555  
Waste Quantity: 5311  
Quantity Unit: P  
Additional Code 1: Not reported  
Additional Code 2: Not reported  
Additional Code 3: Not reported  
Additional Code 4: Not reported  
Additional Code 5: Not reported

Additional Info:

Year: 2013  
Gen EPA ID: CAD981449614

Shipment Date: 20131231  
Creation Date: 3/2/2014 22:15:06  
Receipt Date: 20131231  
Manifest ID: 011969721JJK  
Trans EPA ID: CAR000172189  
Trans Name: AMBERWICK CORPORATION  
Trans 2 EPA ID: Not reported  
Trans 2 Name: Not reported  
TSDf EPA ID: CAT080013352  
Trans Name: DEMENNO/KERDOON  
TSDf Alt EPA ID: Not reported  
TSDf Alt Name: Not reported  
Waste Code Description: 222 - Oil/water separation sludge  
RCRA Code: Not reported  
Meth Code: H039 - Other Recovery Of Reclamation For Reuse Including Acid Regeneration, Organics Recovery Ect

Quantity Tons: 3.753  
Waste Quantity: 900  
Quantity Unit: G  
Additional Code 1: Not reported  
Additional Code 2: Not reported  
Additional Code 3: Not reported  
Additional Code 4: Not reported  
Additional Code 5: Not reported

Map ID  
Direction  
Distance  
Elevation

MAP FINDINGS

Site

Database(s)

EDR ID Number  
EPA ID Number

**KIRKHILL INC (Continued)**

**S113006604**

Shipment Date:	20131224
Creation Date:	3/2/2014 22:15:06
Receipt Date:	20131231
Manifest ID:	011969553JJK
Trans EPA ID:	CAR000172189
Trans Name:	AMBERWICK CORPORATION
Trans 2 EPA ID:	Not reported
Trans 2 Name:	Not reported
TSDf EPA ID:	CAT080013352
Trans Name:	DEMENNO/KERDOON
TSDf Alt EPA ID:	Not reported
TSDf Alt Name:	Not reported
Waste Code Description:	222 - Oil/water separation sludge
RCRA Code:	Not reported
Meth Code:	H039 - Other Recovery Of Reclamation For Reuse Including Acid Regeneration, Organics Recovery Ect
Quantity Tons:	18.765
Waste Quantity:	4500
Quantity Unit:	G
Additional Code 1:	Not reported
Additional Code 2:	Not reported
Additional Code 3:	Not reported
Additional Code 4:	Not reported
Additional Code 5:	Not reported
Shipment Date:	20131224
Creation Date:	2/24/2014 22:15:23
Receipt Date:	20131224
Manifest ID:	011969577JJK
Trans EPA ID:	CAR000172189
Trans Name:	AMBERWICK CORPORATION
Trans 2 EPA ID:	Not reported
Trans 2 Name:	Not reported
TSDf EPA ID:	CAT080013352
Trans Name:	DEMENNO/KERDOON
TSDf Alt EPA ID:	Not reported
TSDf Alt Name:	Not reported
Waste Code Description:	222 - Oil/water separation sludge
RCRA Code:	Not reported
Meth Code:	H039 - Other Recovery Of Reclamation For Reuse Including Acid Regeneration, Organics Recovery Ect
Quantity Tons:	19.599
Waste Quantity:	4700
Quantity Unit:	G
Additional Code 1:	Not reported
Additional Code 2:	Not reported
Additional Code 3:	Not reported
Additional Code 4:	Not reported
Additional Code 5:	Not reported
Shipment Date:	20131206
Creation Date:	5/14/2014 22:15:08
Receipt Date:	20131211
Manifest ID:	011969504JJK
Trans EPA ID:	CAR000045963
Trans Name:	ARO TRKG
Trans 2 EPA ID:	Not reported

Map ID  
Direction  
Distance  
Elevation

MAP FINDINGS

Site

Database(s)

EDR ID Number  
EPA ID Number

**KIRKHILL INC (Continued)**

**S113006604**

Trans 2 Name:	Not reported
TSDf EPA ID:	NVT330010000
Trans Name:	US ECOLOGY
TSDf Alt EPA ID:	Not reported
TSDf Alt Name:	Not reported
Waste Code Description:	181 - Other inorganic solid waste Organics
RCRA Code:	Not reported
Meth Code:	H132 - Landfill Or Surface Impoundment That Will Be Closed As Landfill( To Include On-Site Treatment And/Or Stabilization)
Quantity Tons:	9
Waste Quantity:	9
Quantity Unit:	T
Additional Code 1:	Not reported
Additional Code 2:	Not reported
Additional Code 3:	Not reported
Additional Code 4:	Not reported
Additional Code 5:	Not reported
Shipment Date:	20131126
Creation Date:	5/10/2014 22:15:07
Receipt Date:	20131205
Manifest ID:	011969505JJK
Trans EPA ID:	CAR000172189
Trans Name:	AMBERWICK CORPORATION
Trans 2 EPA ID:	Not reported
Trans 2 Name:	Not reported
TSDf EPA ID:	NVT330010000
Trans Name:	US ECOLOGY
TSDf Alt EPA ID:	Not reported
TSDf Alt Name:	Not reported
Waste Code Description:	181 - Other inorganic solid waste Organics
RCRA Code:	Not reported
Meth Code:	H132 - Landfill Or Surface Impoundment That Will Be Closed As Landfill( To Include On-Site Treatment And/Or Stabilization)
Quantity Tons:	9
Waste Quantity:	9
Quantity Unit:	T
Additional Code 1:	Not reported
Additional Code 2:	Not reported
Additional Code 3:	Not reported
Additional Code 4:	Not reported
Additional Code 5:	Not reported
Shipment Date:	20131113
Creation Date:	1/13/2014 22:15:14
Receipt Date:	20131120
Manifest ID:	011970396JJK
Trans EPA ID:	CAR000172189
Trans Name:	AMBERWICK CORPORATION
Trans 2 EPA ID:	Not reported
Trans 2 Name:	Not reported
TSDf EPA ID:	CAT080013352
Trans Name:	DEMENNO/KERDOON
TSDf Alt EPA ID:	Not reported
TSDf Alt Name:	Not reported
Waste Code Description:	214 - Unspecified solvent mixture
RCRA Code:	F005

Map ID  
Direction  
Distance  
Elevation

MAP FINDINGS

Site

Database(s)

EDR ID Number  
EPA ID Number

**KIRKHILL INC (Continued)**

**S113006604**

Meth Code: H061 - Fuel Blending Prior To Energy Recovery At Another Site  
Quantity Tons: 0.1675  
Waste Quantity: 335  
Quantity Unit: P  
Additional Code 1: F003  
Additional Code 2: D001  
Additional Code 3: Not reported  
Additional Code 4: Not reported  
Additional Code 5: Not reported

Shipment Date: 20131113  
Creation Date: 4/7/2014 22:15:17  
Receipt Date: 20131118  
Manifest ID: 011970395JJK  
Trans EPA ID: CAR000172189  
Trans Name: AMBERWICK CORPORATION  
Trans 2 EPA ID: Not reported  
Trans 2 Name: Not reported  
TSDf EPA ID: CAD008252405  
Trans Name: PACIFIC RESOURCE RECOVERY  
TSDf Alt EPA ID: Not reported  
TSDf Alt Name: Not reported  
Waste Code Description: 214 - Unspecified solvent mixture

RCRA Code: D001  
Meth Code: H061 - Fuel Blending Prior To Energy Recovery At Another Site  
Quantity Tons: 0.198  
Waste Quantity: 55  
Quantity Unit: G  
Additional Code 1: Not reported  
Additional Code 2: Not reported  
Additional Code 3: Not reported  
Additional Code 4: Not reported  
Additional Code 5: Not reported

Shipment Date: 20131113  
Creation Date: 4/5/2014 22:15:10  
Receipt Date: 20131119  
Manifest ID: 011970394JJK  
Trans EPA ID: CAR000172189  
Trans Name: AMBERWICK CORPORATION  
Trans 2 EPA ID: Not reported  
Trans 2 Name: Not reported  
TSDf EPA ID: NVT330010000  
Trans Name: US ECOLOGY  
TSDf Alt EPA ID: Not reported  
TSDf Alt Name: Not reported  
Waste Code Description: 352 - Other organic solids  
RCRA Code: Not reported  
Meth Code: H132 - Landfill Or Surface Impoundment That Will Be Closed As  
Landfill( To Include On-Site Treatment And/Or Stabilization)

Quantity Tons: 1.6485  
Waste Quantity: 3297  
Quantity Unit: P  
Additional Code 1: Not reported  
Additional Code 2: Not reported  
Additional Code 3: Not reported  
Additional Code 4: Not reported

Map ID  
Direction  
Distance  
Elevation

MAP FINDINGS

Site

Database(s)

EDR ID Number  
EPA ID Number

**KIRKHILL INC (Continued)**

**S113006604**

Additional Code 5:	Not reported
Shipment Date:	20131113
Creation Date:	4/5/2014 22:15:10
Receipt Date:	20131119
Manifest ID:	011970394JJK
Trans EPA ID:	CAR000172189
Trans Name:	AMBERWICK CORPORATION
Trans 2 EPA ID:	Not reported
Trans 2 Name:	Not reported
TSDf EPA ID:	NVT330010000
Trans Name:	US ECOLOGY
TSDf Alt EPA ID:	Not reported
TSDf Alt Name:	Not reported
Waste Code Description:	352 - Other organic solids
RCRA Code:	Not reported
Meth Code:	H039 - Other Recovery Of Reclamation For Reuse Including Acid Regeneration, Organics Recovery Ect
Quantity Tons:	2.2935
Waste Quantity:	550
Quantity Unit:	G
Additional Code 1:	Not reported
Additional Code 2:	Not reported
Additional Code 3:	Not reported
Additional Code 4:	Not reported
Additional Code 5:	Not reported
Shipment Date:	20131113
Creation Date:	4/5/2014 22:15:10
Receipt Date:	20131119
Manifest ID:	011970393JJK
Trans EPA ID:	CAR000172189
Trans Name:	AMBERWICK CORPORATION
Trans 2 EPA ID:	Not reported
Trans 2 Name:	Not reported
TSDf EPA ID:	NVT330010000
Trans Name:	US ECOLOGY
TSDf Alt EPA ID:	Not reported
TSDf Alt Name:	Not reported
Waste Code Description:	181 - Other inorganic solid waste Organics
RCRA Code:	F003
Meth Code:	H132 - Landfill Or Surface Impoundment That Will Be Closed As Landfill( To Include On-Site Treatment And/Or Stabilization)
Quantity Tons:	2.73
Waste Quantity:	5460
Quantity Unit:	P
Additional Code 1:	D035
Additional Code 2:	Not reported
Additional Code 3:	Not reported
Additional Code 4:	Not reported
Additional Code 5:	Not reported
Additional Info:	
Year:	2012
Gen EPA ID:	CAD981449614
Shipment Date:	20121221

Map ID  
Direction  
Distance  
Elevation

MAP FINDINGS

Site

Database(s)

EDR ID Number  
EPA ID Number

**KIRKHILL INC (Continued)**

**S113006604**

Creation Date:	8/22/2013 22:15:07
Receipt Date:	20121227
Manifest ID:	011024192JJK
Trans EPA ID:	CAR000172189
Trans Name:	AMBERWICK CORPORATION
Trans 2 EPA ID:	Not reported
Trans 2 Name:	Not reported
TSDf EPA ID:	NVT330010000
Trans Name:	US ECOLOGY
TSDf Alt EPA ID:	Not reported
TSDf Alt Name:	Not reported
Waste Code Description:	181 - Other inorganic solid waste Organics
RCRA Code:	Not reported
Meth Code:	H132 - Landfill Or Surface Impoundment That Will Be Closed As Landfill( To Include On-Site Treatment And/Or Stabilization)
Quantity Tons:	8
Waste Quantity:	8
Quantity Unit:	T
Additional Code 1:	Not reported
Additional Code 2:	Not reported
Additional Code 3:	Not reported
Additional Code 4:	Not reported
Additional Code 5:	Not reported
Shipment Date:	20121217
Creation Date:	5/4/2013 22:15:12
Receipt Date:	20121221
Manifest ID:	011024088JJK
Trans EPA ID:	CAR000172189
Trans Name:	AMBERWICK CORPORATION
Trans 2 EPA ID:	Not reported
Trans 2 Name:	Not reported
TSDf EPA ID:	NVT330010000
Trans Name:	US ECOLOGY
TSDf Alt EPA ID:	Not reported
TSDf Alt Name:	Not reported
Waste Code Description:	352 - Other organic solids
RCRA Code:	Not reported
Meth Code:	H132 - Landfill Or Surface Impoundment That Will Be Closed As Landfill( To Include On-Site Treatment And/Or Stabilization)
Quantity Tons:	1.2
Waste Quantity:	2400
Quantity Unit:	P
Additional Code 1:	Not reported
Additional Code 2:	Not reported
Additional Code 3:	Not reported
Additional Code 4:	Not reported
Additional Code 5:	Not reported
Shipment Date:	20121217
Creation Date:	5/4/2013 22:15:12
Receipt Date:	20121221
Manifest ID:	011024088JJK
Trans EPA ID:	CAR000172189
Trans Name:	AMBERWICK CORPORATION
Trans 2 EPA ID:	Not reported
Trans 2 Name:	Not reported

Map ID  
Direction  
Distance  
Elevation

MAP FINDINGS

Site

Database(s)

EDR ID Number  
EPA ID Number

**KIRKHILL INC (Continued)**

**S113006604**

TSDF EPA ID:	NVT330010000
Trans Name:	US ECOLOGY
TSDF Alt EPA ID:	Not reported
TSDF Alt Name:	Not reported
Waste Code Description:	281 - Adhesives
RCRA Code:	Not reported
Meth Code:	H132 - Landfill Or Surface Impoundment That Will Be Closed As Landfill( To Include On-Site Treatment And/Or Stabilization)
Quantity Tons:	0.0375
Waste Quantity:	75
Quantity Unit:	P
Additional Code 1:	Not reported
Additional Code 2:	Not reported
Additional Code 3:	Not reported
Additional Code 4:	Not reported
Additional Code 5:	Not reported
Shipment Date:	20121217
Creation Date:	5/4/2013 22:15:12
Receipt Date:	20121221
Manifest ID:	011024088JJK
Trans EPA ID:	CAR000172189
Trans Name:	AMBERWICK CORPORATION
Trans 2 EPA ID:	Not reported
Trans 2 Name:	Not reported
TSDF EPA ID:	NVT330010000
Trans Name:	US ECOLOGY
TSDF Alt EPA ID:	Not reported
TSDF Alt Name:	Not reported
Waste Code Description:	181 - Other inorganic solid waste Organics
RCRA Code:	F003
Meth Code:	H132 - Landfill Or Surface Impoundment That Will Be Closed As Landfill( To Include On-Site Treatment And/Or Stabilization)
Quantity Tons:	2.52
Waste Quantity:	5040
Quantity Unit:	P
Additional Code 1:	D035
Additional Code 2:	Not reported
Additional Code 3:	Not reported
Additional Code 4:	Not reported
Additional Code 5:	Not reported
Shipment Date:	20121217
Creation Date:	5/4/2013 22:15:12
Receipt Date:	20121221
Manifest ID:	011024089JJK
Trans EPA ID:	CAR000172189
Trans Name:	AMBERWICK CORPORATION
Trans 2 EPA ID:	Not reported
Trans 2 Name:	Not reported
TSDF EPA ID:	NVT330010000
Trans Name:	US ECOLOGY
TSDF Alt EPA ID:	Not reported
TSDF Alt Name:	Not reported
Waste Code Description:	352 - Other organic solids
RCRA Code:	Not reported
Meth Code:	H132 - Landfill Or Surface Impoundment That Will Be Closed As



Map ID  
Direction  
Distance  
Elevation

MAP FINDINGS

Site

Database(s)

EDR ID Number  
EPA ID Number

**KIRKHILL INC (Continued)**

**S113006604**

	Landfill( To Include On-Site Treatment And/Or Stabilization)
Quantity Tons:	0.75
Waste Quantity:	1500
Quantity Unit:	P
Additional Code 1:	Not reported
Additional Code 2:	Not reported
Additional Code 3:	Not reported
Additional Code 4:	Not reported
Additional Code 5:	Not reported
Shipment Date:	20121217
Creation Date:	5/4/2013 22:15:12
Receipt Date:	20121221
Manifest ID:	011024088JJK
Trans EPA ID:	CAR000172189
Trans Name:	AMBERWICK CORPORATION
Trans 2 EPA ID:	Not reported
Trans 2 Name:	Not reported
TSDf EPA ID:	NVT330010000
Trans Name:	US ECOLOGY
TSDf Alt EPA ID:	Not reported
TSDf Alt Name:	Not reported
Waste Code Description:	223 - Unspecified oil-containing waste
RCRA Code:	Not reported
Meth Code:	H039 - Other Recovery Of Reclamation For Reuse Including Acid Regeneration, Organics Recovery Ect
Quantity Tons:	1.60545
Waste Quantity:	385
Quantity Unit:	G
Additional Code 1:	Not reported
Additional Code 2:	Not reported
Additional Code 3:	Not reported
Additional Code 4:	Not reported
Additional Code 5:	Not reported
Shipment Date:	20121217
Creation Date:	3/7/2013 22:15:08
Receipt Date:	20121220
Manifest ID:	011024091JJK
Trans EPA ID:	CAR000172189
Trans Name:	AMBERWICK CORPORATION
Trans 2 EPA ID:	Not reported
Trans 2 Name:	Not reported
TSDf EPA ID:	CAT080013352
Trans Name:	DEMENNO/KERDOON
TSDf Alt EPA ID:	Not reported
TSDf Alt Name:	Not reported
Waste Code Description:	214 - Unspecified solvent mixture
RCRA Code:	F005
Meth Code:	H061 - Fuel Blending Prior To Energy Recovery At Another Site
Quantity Tons:	0.139
Waste Quantity:	278
Quantity Unit:	P
Additional Code 1:	F003
Additional Code 2:	D001
Additional Code 3:	Not reported
Additional Code 4:	Not reported

Map ID  
Direction  
Distance  
Elevation

MAP FINDINGS

Site

Database(s)

EDR ID Number  
EPA ID Number

**KIRK HILL INC (Continued)**

**S113006604**

Additional Code 5:	Not reported
Shipment Date:	20121217
Creation Date:	5/14/2013 22:15:27
Receipt Date:	20121220
Manifest ID:	011024090JJK
Trans EPA ID:	CAR000172189
Trans Name:	AMBERWICK CORPORATION
Trans 2 EPA ID:	Not reported
Trans 2 Name:	Not reported
TSDf EPA ID:	CAD008252405
Trans Name:	PACIFIC RESOURCE RECOVERY
TSDf Alt EPA ID:	Not reported
TSDf Alt Name:	Not reported
Waste Code Description:	214 - Unspecified solvent mixture
RCRA Code:	D001
Meth Code:	H061 - Fuel Blending Prior To Energy Recovery At Another Site
Quantity Tons:	0.99
Waste Quantity:	275
Quantity Unit:	G
Additional Code 1:	Not reported
Additional Code 2:	Not reported
Additional Code 3:	Not reported
Additional Code 4:	Not reported
Additional Code 5:	Not reported
Shipment Date:	20121127
Creation Date:	4/17/2013 22:15:34
Receipt Date:	20121128
Manifest ID:	010037896JJK
Trans EPA ID:	CAR000172189
Trans Name:	AMBERWICK CORPORATION
Trans 2 EPA ID:	Not reported
Trans 2 Name:	Not reported
TSDf EPA ID:	NVT330010000
Trans Name:	US ECOLOGY
TSDf Alt EPA ID:	Not reported
TSDf Alt Name:	Not reported
Waste Code Description:	181 - Other inorganic solid waste Organics
RCRA Code:	Not reported
Meth Code:	H132 - Landfill Or Surface Impoundment That Will Be Closed As Landfill( To Include On-Site Treatment And/Or Stabilization)
Quantity Tons:	9
Waste Quantity:	9
Quantity Unit:	T
Additional Code 1:	Not reported
Additional Code 2:	Not reported
Additional Code 3:	Not reported
Additional Code 4:	Not reported
Additional Code 5:	Not reported
Shipment Date:	20121120
Creation Date:	4/17/2013 22:15:34
Receipt Date:	20121126
Manifest ID:	010037895JJK
Trans EPA ID:	CAR000172189
Trans Name:	AMBERWICK CORPORATION

Map ID  
Direction  
Distance  
Elevation

MAP FINDINGS

Site

Database(s)

EDR ID Number  
EPA ID Number

**KIRKHILL INC (Continued)**

**S113006604**

Trans 2 EPA ID: Not reported  
Trans 2 Name: Not reported  
TSDf EPA ID: NVT330010000  
Trans Name: US ECOLOGY  
TSDf Alt EPA ID: Not reported  
TSDf Alt Name: Not reported  
Waste Code Description: 181 - Other inorganic solid waste Organics  
RCRA Code: Not reported  
Meth Code: H132 - Landfill Or Surface Impoundment That Will Be Closed As Landfill( To Include On-Site Treatment And/Or Stabilization)  
Quantity Tons: 0.5  
Waste Quantity: 1000  
Quantity Unit: P  
Additional Code 1: Not reported  
Additional Code 2: Not reported  
Additional Code 3: Not reported  
Additional Code 4: Not reported  
Additional Code 5: Not reported

**CERS:**

Name: KIRKHILL INC.  
Address: 300 E CYPRESS AVE  
City,State,Zip: BREA, CA 92621  
Site ID: 41826  
CERS ID: 10152473  
CERS Description: Chemical Storage Facilities

**Violations:**

Site ID: 41826  
Site Name: Kirkhill Inc.  
Violation Date: 04-08-2014  
Citation: HSC 6.67 25270.4.5(a) - California Health and Safety Code, Chapter 6.67, Section(s) 25270.4.5(a)  
Violation Description: Failure to provide adequate secondary containment, or no secondary containment for mobile or portable storage tanks.  
Violation Notes: Returned to compliance on 05/28/2014. 55-gallon drums cannot be stored on wooden pallets on top of containment pallets. Please correct this immediately.  
Violation Division: Orange County Environmental Health  
Violation Program: APSA  
Violation Source: CERS,

Site ID: 41826  
Site Name: Kirkhill Inc.  
Violation Date: 11-20-2018  
Citation: 22 CCR 12 66262.34(f) - California Code of Regulations, Title 22, Chapter 12, Section(s) 66262.34(f)  
Violation Description: Failure to properly label hazardous waste accumulation containers with the following requirements: "Hazardous Waste", name and address of the generator, physical and chemical characteristics of the Hazardous Waste, and starting accumulation date.  
Violation Notes: Returned to compliance on 11/26/2018. Observation: There were multiple containers throughout the facility with incorrect labels. Two drums of toxic sandblast waste containing chromium and a drum of waste flammable liquid did not have accumulation start date after being moved from the satellite storage area to the hazardous waste storage area. Correction: Please make sure all containers holding hazardous

Map ID  
Direction  
Distance  
Elevation

MAP FINDINGS

Site

Database(s)

EDR ID Number  
EPA ID Number

**KIRKHILL INC (Continued)**

**S113006604**

waste has the following information on the label: "Hazardous Waste", waste (name), hazard property (Eg: toxic, flammable, corrosive, reactive etc.), physical state (solid, liquid), accumulation start date, and the business address. Labeling violations were corrected on 11-26-2018.

Violation Division: Orange County Environmental Health  
Violation Program: HWLQG  
Violation Source: CERS,

Site ID: 41826  
Site Name: Kirkhill Inc.  
Violation Date: 05-17-2016  
Citation: HSC 6.67 25270.4.5(a) - California Health and Safety Code, Chapter 6.67, Section(s) 25270.4.5(a)

Violation Description: Failure to provide training regarding: 1. The operation and maintenance of equipment to prevent discharges. 2. Discharge procedure protocols. 3. Applicable pollution control laws, rules, and regulations. 4. General facility operations. AND 5. The contents of the SPCC Plan.

Violation Notes: Returned to compliance on 09/15/2016. Complete the required training within 30 days. This training needs to be done annually.

Violation Division: Orange County Environmental Health  
Violation Program: APSA  
Violation Source: CERS,

Site ID: 41826  
Site Name: Kirkhill Inc.  
Violation Date: 05-28-2014  
Citation: 22 CCR 15 66265.173 - California Code of Regulations, Title 22, Chapter 15, Section(s) 66265.173

Violation Description: Failure to properly close hazardous waste containers when not in active use.

Violation Notes: Returned to compliance on 07/11/2014. Also discussed the three (3) used oil drums in the satellite accumulation areas by Mixing Branbury 12 (2 drums) and Mixing Branbury 11 (1 drum). Thus drums collect oil from the Branbury machines. These containers need to be kept closed when waste is not actually flowing into them. Please correct this violation within 30 days.

Violation Division: Orange County Environmental Health  
Violation Program: HWLQG  
Violation Source: CERS,

Site ID: 41826  
Site Name: Kirkhill Inc.  
Violation Date: 05-22-2009  
Citation: HSC 6.67 Multiple Sections - California Health and Safety Code, Chapter 6.67, Section(s) Multiple Sections

Violation Description: RCRA Large Quantity Generator Program - Administration/Documentation - General

Violation Notes: Returned to compliance on 05/22/2009.

Violation Division: Orange County Environmental Health  
Violation Program: HWLQG  
Violation Source: CERS,

Site ID: 41826  
Site Name: Kirkhill Inc.  
Violation Date: 07-16-2019

Map ID  
Direction  
Distance  
Elevation

MAP FINDINGS

Site

Database(s)

EDR ID Number  
EPA ID Number

**KIRKHILL INC (Continued)**

**S113006604**

Citation: HSC 6.95 25508(a)(1) - California Health and Safety Code, Chapter 6.95, Section(s) 25508(a)(1)

Violation Description: Failure to complete and electronically submit hazardous material inventory information for all reportable hazardous materials on site at or above reportable quantities.

Violation Notes: Returned to compliance on 08/08/2019. OBSERVATION: The business failed to complete and electronically submit chemical inventory information for all reportable hazardous materials on site at or above reportable quantities. CORRECTIVE ACTION: Complete and electronically submit the chemical inventory information for all reportable hazardous materials on site at or above reportable quantities. REQUIRED MATERIALS: Kevlar pulp, Kelton.

Violation Division: Orange County Environmental Health  
Violation Program: HMRRP  
Violation Source: CERS,

Site ID: 41826  
Site Name: Kirkhill Inc.  
Violation Date: 11-12-2020  
Citation: 22 CCR 12 66262.34(f) - California Code of Regulations, Title 22, Chapter 12, Section(s) 66262.34(f)

Violation Description: Failure to properly label hazardous waste accumulation containers with the following requirements: "Hazardous Waste", name and address of the generator, physical and chemical characteristics of the Hazardous Waste, and starting accumulation date.

Violation Notes: Returned to compliance on 11/12/2020. Observation: The two 20-yard bins of Non-RCRA zinc contaminated rubber waste were missing accumulation start date. Corrective Action: Please make sure all containers holding hazardous waste has the following information on the label: "Hazardous Waste", waste (name), hazard property (Eg: toxic, flammable, corrosive, reactive etc.), physical state (solid, liquid), accumulation start date, and the business address. Violation was noted for improper labeling, and was corrected during the inspection.

Violation Division: Orange County Environmental Health  
Violation Program: HWLQG  
Violation Source: CERS,

Site ID: 41826  
Site Name: Kirkhill Inc.  
Violation Date: 05-17-2016  
Citation: HSC 6.5 Multiple - California Health and Safety Code, Chapter 6.5, Section(s) Multiple

Violation Description: RCRA Large Quantity Generator Program - Administration/Documentation - General

Violation Notes: Returned to compliance on 09/15/2016. The facility is not adequately tracking the hazardous wastes manifests. TSDf signed manifests must be tracked to ensure they are received within 35 days from the shipment date. The following signed TSDf manifests could not be located: 013549116JJK (03/12/15), 013549117JJK (03/12/15), 013549223JJK (03/25/15), 013547823JJK (03/31/15), 014279249JJK (12/08/15), 014279239JJK (12/10/15), 015738209JJK (02/03/16), 015738211JJK (02/03/16), 015742340JJK (04/01/16), 015742339JJK (04/01/16). Obtain copies of these manifests within 30 days and have them on-site for review within 30 days.

Violation Division: Orange County Environmental Health  
Violation Program: HWLQG

Map ID  
Direction  
Distance  
Elevation

MAP FINDINGS

Site

Database(s)

EDR ID Number  
EPA ID Number

**KIRKHILL INC (Continued)**

**S113006604**

Violation Source: CERS,

Site ID: 41826  
Site Name: Kirkhill Inc.  
Violation Date: 05-17-2016  
Citation: HSC 6.95 25508(a)(1) - California Health and Safety Code, Chapter 6.95, Section(s) 25508(a)(1)  
Violation Description: Failure to complete and electronically submit a site map with all required content.  
Violation Notes: Returned to compliance on 09/15/2016. The map needs to show the hazardous materials storage and handling areas. Please ensure the propane tank is also on the map. Please correct and upload within 30 days.  
Violation Division: Orange County Environmental Health  
Violation Program: HMRRP  
Violation Source: CERS,

Site ID: 41826  
Site Name: Kirkhill Inc.  
Violation Date: 09-08-2017  
Citation: 22 CCR 15 66265.173 - California Code of Regulations, Title 22, Chapter 15, Section(s) 66265.173  
Violation Description: Failure to meet the following container management requirements: (a) A container holding hazardous waste must always be closed during storage, except when it is necessary to add or remove waste. (b) A container holding hazardous waste must not be opened, handled, or stored in a manner which may rupture the container or cause it to leak.  
Violation Notes: Returned to compliance on 09/08/2017. The flammable liquid drum had no gasket in the funnel that would be it water-tight. The used oil drum in the maintenance area had a lid that was not water-tight. Please make sure all hazardous waste (liquid) containers have water-tight lids so the hazardous waste liquid does not escape the container and cause a release to the environment when the container tips over. All hazardous waste drums must be closed unless you are in the process of adding and/ or removing waste from the drum  
Violation Division: Orange County Environmental Health  
Violation Program: HWLQG  
Violation Source: CERS,

Site ID: 41826  
Site Name: Kirkhill Inc.  
Violation Date: 11-19-2019  
Citation: 22 CCR 12 66262.11 - California Code of Regulations, Title 22, Chapter 12, Section(s) 66262.11  
Violation Description: Failure to determine if the waste generated is a hazardous waste.  
Violation Notes: Returned to compliance on 12/27/2020. Observation: The abrasive water waste stream is being shipped off as Non-hazardous waste. No test results were available to determine the if the waste is hazardous or not. Previously this waste was being shipped as Non-RCRA waste. Corrective Action: Take a representative sample of the waste abrasive water to a State Certified laboratory and have a Total Threshold Limit Concentration (TTLC) test for regulated heavy metals. Provide a copy of the lab results to this Agency within 30 days. Based on the lab results, additional testing may be required.  
Violation Division: Orange County Environmental Health  
Violation Program: HWLQG

Map ID  
Direction  
Distance  
Elevation

MAP FINDINGS

Site

Database(s)

EDR ID Number  
EPA ID Number

**KIRKHILL INC (Continued)**

**S113006604**

Violation Source: CERS,

Site ID: 41826  
Site Name: Kirkhill Inc.  
Violation Date: 11-19-2019  
Citation: 22 CCR 12 66262.34(f) - California Code of Regulations, Title 22, Chapter 12, Section(s) 66262.34(f)

Violation Description: Failure to properly label hazardous waste accumulation containers with the following requirements: "Hazardous Waste", name and address of the generator, physical and chemical characteristics of the Hazardous Waste, and starting accumulation date.

Violation Notes: Returned to compliance on 01/08/2020. Observation: Multiple drums of 55gallon flammable liquids with waste codes F003 and F005 did not have the correct hazard category identified on the labels. A drum of solvent waste was missing an accumulation start date. Two cubic yard boxes labeled Oily debris had no hazard property. A cubic yard box with toluene and acetone rags also had no hazard category identified. Multiple yard bins of uncured rubber were labeled as non-hazardous waste. A container of sandblast dust had no label. Corrective Action: All containers holding hazardous waste has the following information on the label: "Hazardous Waste", waste (name), hazard property (Eg: toxic, flammable, corrosive, reactive etc.), physical state (solid, liquid), accumulation start date, and the business address. Correct the labels on the containers identified at this inspection and send documentation to this agency to correct the violation.

Violation Division: Orange County Environmental Health  
Violation Program: HWLQG  
Violation Source: CERS,

Site ID: 41826  
Site Name: Kirkhill Inc.  
Violation Date: 11-20-2018  
Citation: 22 CCR 15 66265.16 - California Code of Regulations, Title 22, Chapter 15, Section(s) 66265.16

Violation Description: Failure to provide employees with hazardous waste training program of class room instructions or on-the-job training within the first six months after the date of their employment or assignment to a facility, or to a new position at a facility and annually thereafter. Training records on current personnel shall be kept until closure of the facility and for former employees the record shall be kept for at least three years from the date the employee last worked at the facility. The records shall include the following: the job title for each position at the facility related to hazardous waste management, and the name of the employee filling each job; a written job description for each position, duties of facility personnel assigned to each position, and a written description of the type and amount of both introductory and continuing training that will be given to each person filling a position.

Violation Notes: Not reported  
Violation Division: Orange County Environmental Health  
Violation Program: HWLQG  
Violation Source: CERS,

Site ID: 41826  
Site Name: Kirkhill Inc.  
Violation Date: 04-08-2014  
Citation: HSC 6.67 25270.4.5(a) - California Health and Safety Code, Chapter

Map ID  
Direction  
Distance  
Elevation

MAP FINDINGS

Site

Database(s)

EDR ID Number  
EPA ID Number

**KIRKHILL INC (Continued)**

**S113006604**

Violation Description: 6.67, Section(s) 25270.4.5(a)  
Failure to adequately discuss the facility transfer operations, pumping, and facility process within the SPCC plan.

Violation Notes: Returned to compliance on 05/28/2014. The SPCC needs to include calculations for the sized secondary containment. This includes bermed areas, drip pans and containment pallets. If the gallonage of the containment pallets can be obtained from the manufacturer, calculations do not have to be done.

Violation Division: Orange County Environmental Health  
Violation Program: APSA  
Violation Source: CERS,

Site ID: 41826  
Site Name: Kirkhill Inc.  
Violation Date: 11-04-2018  
Citation: 22 CCR 12 66262.34(e) - California Code of Regulations, Title 22, Chapter 12, Section(s) 66262.34(e)

Violation Description: Failure to meet the following conditions of satellite accumulation regulations, Accumulate up to 55 gallons of hazardous waste or one quart of acute hazardous waste at or near the initial point of accumulation which was under the control of the operator Total time hazardous waste can be accumulated onsite in any generator accumulation area is one year, i.e., the combined accumulation time at a satellite accumulation point and at a 90/180/270 accumulation area (depending on size of generator and distance transported), whichever comes first. The generator complies with sections 66265.171, 66264.172, and 66265.173(a). The container must be clearly marked with the initial date that hazardous waste is first placed in the container and labelled with the words Hazardous Waste including specified information Container must be labelled with the date the satellite accumulation limit is reached and moved within three days after reaching the 55 gallon (or one quart) limit to a 90 day accumulation area 55 gallons (or one quart of acute hazardous waste) of waste per process may be accumulated

Violation Notes: Observation: The satellite containers of Flammable liquid waste, Used oil and solvent rags were missing an accumulation start date. The satellite container holding Non- RCRA waste and waste flammable waste did not have a hazard property identified. Corrective Action: Please make sure all containers holding hazardous waste at a Satellite Accumulation Area has the following information on the label: "Hazardous Waste Satellite Accumulation", Waste (name), hazard property (Eg: toxic, flammable, corrosive, reactive etc.), physical state (solid, liquid), accumulation start date (satellite and waste storage room), and the business address and name. Labeling violations were corrected on 11-26-2018.

Violation Division: Orange County Environmental Health  
Violation Program: HWLQG  
Violation Source: CERS,

Site ID: 41826  
Site Name: Kirkhill Inc.  
Violation Date: 11-19-2019  
Citation: HSC 6.5 25201(a) - California Health and Safety Code, Chapter 6.5, Section(s) 25201(a)

Violation Description: Failure to dispose of hazardous waste at a facility which has a permit from DTSC or disposing of hazardous waste at any point which is not authorized according to HSC 6.5.



Map ID  
Direction  
Distance  
Elevation

MAP FINDINGS

Site

Database(s)

EDR ID Number  
EPA ID Number

**KIRKHILL INC (Continued)**

**S113006604**

Violation Notes: Returned to compliance on 07/06/2020. Observation: The uncured rubber on site is being shipped off to the landfill in Azusa, CA as non-hazardous waste. The test results present on site today from March 12, 2018 revealed that the rubber had 11,600 mg/kg of zinc in it. The TTLC limit for zinc is 5000 mg/kg. This is a hazardous waste per 66261.24 (a) for zinc. Corrective Action: Immediately discontinue disposing of hazardous waste at any facility not permitted by DTSC or causing hazardous waste to be disposed of at any point which is not authorized pursuant to HSC chapter 6.5. Submit a statement to the CUPA indicating improperly disposed of hazardous waste has been properly managed, and that all hazardous wastes will only be disposed at facilities permitted by DTSC in the future.

Violation Division: Orange County Environmental Health  
Violation Program: HWLQG  
Violation Source: CERS,

Site ID: 41826  
Site Name: Kirkhill Inc.  
Violation Date: 07-16-2019  
Citation: HSC 6.67 25270.4.5(a) - California Health and Safety Code, Chapter 6.67, Section(s) 25270.4.5(a)

Violation Description: Failure to properly close tanks when making a claim of "permanently closed."

Violation Notes: Returned to compliance on 08/08/2019. OBSERVATION: Observed closed tank outdoors near path from mixing and fabrication buildings without conspicuous signs stating that the tank has been closed. All closed tanks must have visible signs stating the container is closed and have all valves locked and closed. CORRECTIVE ACTIONS: Lock and signal the tank is permanently closed and send documentation of the corrections to the agency within 30 days.

Violation Division: Orange County Environmental Health  
Violation Program: APSA  
Violation Source: CERS,

Site ID: 41826  
Site Name: Kirkhill Inc.  
Violation Date: 11-19-2019  
Citation: 22 CCR 15 66265.171 - California Code of Regulations, Title 22, Chapter 15, Section(s) 66265.171

Violation Description: Failure to accumulate hazardous waste in a container that is in good condition.

Violation Notes: Returned to compliance on 01/03/2020. OBSERVATION: Observed a container holding alum sand blast dust, the dust might be contaminated with Cadmium per Mark. CORRECTIVE ACTION: Submit photos to the CUPA demonstrating the waste listed above has been transferred into a container that is in good condition or submit a manifest/receipt demonstrating the waste has been properly disposed of by a registered hazardous waste transporter.

Violation Division: Orange County Environmental Health  
Violation Program: HWLQG  
Violation Source: CERS,

Site ID: 41826  
Site Name: Kirkhill Inc.  
Violation Date: 11-19-2019  
Citation: 22 CCR 15 66265.16 - California Code of Regulations, Title 22, Chapter 15, Section(s) 66265.16

Map ID  
Direction  
Distance  
Elevation

MAP FINDINGS

Site

Database(s)

EDR ID Number  
EPA ID Number

**KIRKHILL INC (Continued)**

**S113006604**

Violation Description: Failure to provide employees with hazardous waste training program of class room instructions or on-the-job training within the first six months after the date of their employment or assignment to a facility, or to a new position at a facility and annually thereafter. Training records on current personnel shall be kept until closure of the facility and for former employees the record shall be kept for at least three years from the date the employee last worked at the facility. The records shall include the following: the job title for each position at the facility related to hazardous waste management, and the name of the employee filling each job; a written job description for each position, duties of facility personnel assigned to each position, and a written description of the type and amount of both introductory and continuing training that will be given to each person filling a position.

Violation Notes: Returned to compliance on 01/03/2020. Observation: Facility has training records for the hazardous waste trainings conducted on site with employee numbers instead of job title and description. Corrective Action: Please make sure employees at the facility as trained on hazardous waste requirement based on their job title and description, and please sure to include the documentation of the job title and description in the training records.

Violation Division: Orange County Environmental Health  
Violation Program: HWLQG  
Violation Source: CERS,

Site ID: 41826  
Site Name: Kirkhill Inc.  
Violation Date: 05-17-2016  
Citation: HSC 6.95 25508(a)(1) - California Health and Safety Code, Chapter 6.95, Section(s) 25508(a)(1)

Violation Description: Failure to complete and electronically submit hazardous material inventory information for all reportable hazardous materials on site at or above reportable quantities.

Violation Notes: Returned to compliance on 09/15/2016. Please review the maximum amount of propane on-site listed on the inventory sheet. Also add a chemical inventory sheet for the Salcokool RBM coolant to E Submit..

Violation Division: Orange County Environmental Health  
Violation Program: HMRRP  
Violation Source: CERS,

Site ID: 41826  
Site Name: Kirkhill Inc.  
Violation Date: 09-08-2017  
Citation: 22 CCR 12 66262.34(f) - California Code of Regulations, Title 22, Chapter 12, Section(s) 66262.34(f)

Violation Description: Failure to properly label hazardous waste accumulation containers with the following requirements: "Hazardous Waste", name and address of the generator, physical and chemical characteristics of the Hazardous Waste, and starting accumulation date.

Violation Notes: Returned to compliance on 09/08/2017. The site had multiple hazardous waste containers throughout the site missing hazardous waste characteristics, missing type of substance. Please make sure all containers holding hazardous waste has the following information on the label: "Hazardous Waste", waste (name), hazard property (Eg: toxic, flammable, corrosive, reactive etc.), physical state (solid, liquid), accumulation start date, and the business address.

Violation Division: Orange County Environmental Health

Map ID  
Direction  
Distance  
Elevation

MAP FINDINGS

Site

Database(s)

EDR ID Number  
EPA ID Number

**KIRKHILL INC (Continued)**

**S113006604**

Violation Program: HWLQG  
Violation Source: CERS,  
  
Site ID: 41826  
Site Name: Kirkhill Inc.  
Violation Date: 07-16-2019  
Citation: HSC 6.67 25270.4.5(a) - California Health and Safety Code, Chapter 6.67, Section(s) 25270.4.5(a)  
Violation Description: Failure to provide appropriate secondary containment and/or diversionary structures or equipment for the following: bulk storage containers, mobile or portable containers, oil-filled equipment, piping and related appurtenances, mobile refuelers or non-transportation-related tank cars, and transfer areas, equipment and activities and ensure that the entire containment system, including walls and floor, are capable of containing oil and constructed so that any discharge will not escape the containment system before cleanup occurs.  
Violation Notes: Returned to compliance on 08/08/2019. OBSERVATION: Hydraulic machine in Blue Room was observed with oil from machine pooling in secondary containment. Facility manager stated that the oil is pumped from the secondary containment on a weekly frequency. Oil cannot be stored in the secondary containment, secondary containment must only be used to contain accidental releases of oils. CORRECTIVE ACTIONS: Pump all oil from secondary containment and continue to remove any excess oil on a daily basis in order to prevent secondary containment from becoming an oil storage reservoir. Send documentation of empty secondary containment to the agency within 30 days.  
Violation Division: Orange County Environmental Health  
Violation Program: APSA  
Violation Source: CERS,

Evaluation:  
Eval General Type: Compliance Evaluation Inspection  
Eval Date: 01-05-2022  
Violations Found: No  
Eval Type: Routine done by local agency  
Eval Notes: On site to conduct a routine Hazardous Materials Disclosure and Business Emergency Plan inspection. Met with EHS manager Mark Ngo of Kirkhill. Consent was provided to enter and conduct inspection activities. The HMBEP has been submitted into the CERS Database on 10/26/2021. The 2022 HazMat Inventory and Emergency Plan is due by 3/1/2022. The following were verified: - Chemical Disclosure at the facility; - Contingency plan/BEP; - Training program; and, - Facility Map. Please note that if the facility decides to discontinue any of the above chemicals, proper disposal or removal of chemicals is required and maintenance of disposal records will be verified. Within 30 days of removal, contact this agency to verify that the hazardous material is no longer stored on site and remove it from the facility's listed disclosable chemicals.  
Eval Division: Orange County Environmental Health  
Eval Program: HMRRP  
Eval Source: CERS,  
  
Eval General Type: Compliance Evaluation Inspection  
Eval Date: 01-05-2022  
Violations Found: No  
Eval Type: Routine done by local agency

Map ID  
Direction  
Distance  
Elevation

MAP FINDINGS

Site

Database(s)

EDR ID Number  
EPA ID Number

**KIRKHILL INC (Continued)**

**S113006604**

Eval Notes: On site to conduct a routine Recycler inspection. Met with EHS manager Mark Ngo of Kirkhill. Consent was provided to enter and conduct inspection activities. The facility recycles empty propane cylinders and oily water. This situation may not constitute recycling. An RMR is not required for either of these materials.

Eval Division: Orange County Environmental Health  
Eval Program: HWRrecycler  
Eval Source: CERS,

Eval General Type: Other/Unknown  
Eval Date: 01-13-2014  
Violations Found: No  
Eval Type: Other, not routine, done by local agency

Eval Notes: Received an email (attached) Julie Swanson with an update on the AST project. The updated SPCC could be finished as soon as next week.

Eval Division: Orange County Environmental Health  
Eval Program: APSA  
Eval Source: CERS,

Eval General Type: Other/Unknown  
Eval Date: 04-08-2014  
Violations Found: Yes  
Eval Type: Other, not routine, done by local agency

Eval Notes: On-site for a follow up APSA inspection. Met with Linda Shaffer and obtained consent to conduct the inspection. Reviewed the updated SPCC Plan with Linda Shaffer this date. Abate violation AT48 from the previous inspection report. The thirteen single walled tanks have either been removed or for the tanks left in place, the piping has been disconnected and they have been marked closed with a date of closure. These tanks have been replaced with three double walled poly tanks. The following was observed this date: 1) Remove from the SPCC inventory the tanks that have been placed out of service or removed from the plant 2) The SPCC needs to include calculations for the sized secondary containment. This includes bermed areas, drip pans and containment pallets. If the gallonage of the containment pallets can be obtained from the manufacturer, calculations do not have to be done. 3) 55-gallon drums cannot be stored on wooden pallets on of [Truncated]

Eval Division: Orange County Environmental Health  
Eval Program: APSA  
Eval Source: CERS,

Eval General Type: Other/Unknown  
Eval Date: 04-16-2016  
Violations Found: No  
Eval Type: Other, not routine, done by local agency

Eval Notes: File Purge  
Eval Division: Orange County Environmental Health  
Eval Program: HWLQG  
Eval Source: CERS,

Eval General Type: Compliance Evaluation Inspection  
Eval Date: 05-07-2010  
Violations Found: No  
Eval Type: Routine done by local agency  
Eval Notes: Inspector Name: Karen McKabney  
Eval Division: Orange County Environmental Health

Map ID  
Direction  
Distance  
Elevation

MAP FINDINGS

Site

Database(s)

EDR ID Number  
EPA ID Number

**KIRKHILL INC (Continued)**

**S113006604**

Eval Program: HWLQG  
Eval Source: CERS,

Eval General Type: Compliance Evaluation Inspection  
Eval Date: 05-28-2014  
Violations Found: Yes  
Eval Type: Routine done by local agency  
Eval Notes: On-site for a routine inspection. Met with Julie Swanson and Linda Shafer this date and obtained consent to conduct the inspection this date. This facility is a RCRA large quantity generator. Manifest were reviewed this date. The SB-14 Summary Progress Report was submitted electronically on 08/30/11. The new report and plan are due 09/01/15. Biennial report was on-site and has been submitted. This document is signed 02/19/14. Empty drums are labeled and dated. Flammable liquids appear to be 50 feet from the property line. Hazardous waste containers appear to be labeled properly. The facility uses two (2) types of labels. White labels printed on-site for hazardous waste containers under the 90-day accumulation times, and red labels used in satellite accumulation areas. Training documents reviewed and appear adequate. Job tiles, names of employees holding these jobs as well as education [Truncated]

Eval Division: Orange County Environmental Health  
Eval Program: HWLQG  
Eval Source: CERS,

Eval General Type: Other/Unknown  
Eval Date: 06-05-2015  
Violations Found: No  
Eval Type: Other, not routine, done by local agency  
Eval Notes: INSPECTOR COMMENTS; Reviewed and accepted The E Submit Disclosure. No significant changes since last review and approval in 2014.

Eval Division: Orange County Environmental Health  
Eval Program: HMRRP  
Eval Source: CERS,

Eval General Type: Other/Unknown  
Eval Date: 06-13-2016  
Violations Found: No  
Eval Type: Other, not routine, done by local agency  
Eval Notes: Received a request from James Stoll asking for additional time in order to correct the violations from the last inspection. The request is granted. Please update the maps and chemical inventories by 07/15/16.

Eval Division: Orange County Environmental Health  
Eval Program: HMRRP  
Eval Source: CERS,

Eval General Type: Compliance Evaluation Inspection  
Eval Date: 06-17-2011  
Violations Found: No  
Eval Type: Routine done by local agency  
Eval Notes: Inspector Name: Karen McKabney  
Eval Division: Orange County Environmental Health  
Eval Program: HWLQG  
Eval Source: CERS,

Map ID  
Direction  
Distance  
Elevation

MAP FINDINGS

Site

Database(s)

EDR ID Number  
EPA ID Number

**KIRKHILL INC (Continued)**

**S113006604**

Eval General Type: Compliance Evaluation Inspection  
Eval Date: 06-17-2011  
Violations Found: No  
Eval Type: Routine done by local agency  
Eval Notes: Inspector Name: Karen McKabney  
Eval Division: Orange County Environmental Health  
Eval Program: HWRRecycler  
Eval Source: CERS,

Eval General Type: Other/Unknown  
Eval Date: 06-27-2014  
Violations Found: No  
Eval Type: Other, not routine, done by local agency  
Eval Notes: Received a letter from Mark Nienas via Linda Shaffer regarding the open violation. The letter is a response to violation W016 written in the inspection report dated 05/28/14. According to the letter, the violation has been corrected. --Two of the lines were removed as unnecessary --Lines/drums were deemed not to be satellite accumulation, but part of the process. An email was sent to Linda Shaffer this date to determine if the this project is complete, have the lines been capped.  
Eval Division: Orange County Environmental Health  
Eval Program: HWLQG  
Eval Source: CERS,

Eval General Type: Other/Unknown  
Eval Date: 07-05-2016  
Violations Found: No  
Eval Type: Other, not routine, done by local agency  
Eval Notes: INSPECTOR COMMENTS: Received the recyclable materials report for this facility. Reviewed the document this date. The form is due next on 07/01/18.  
Eval Division: Orange County Environmental Health  
Eval Program: HWRRecycler  
Eval Source: CERS,

Eval General Type: Other/Unknown  
Eval Date: 07-09-2020  
Violations Found: No  
Eval Type: Other, not routine, done by local agency  
Eval Notes: Violation I045 for hazardous waste disposal at Azusa landfill has been closed as not resolvable. Per facility representative, Mark Ngo the facility is now manging the processed rubber waste as Non-RCRA hazardous waste. The facility has emailed manifest to this agency indicating that the waste is now being managed as hazardous waste. There are no outstanding violation for this facility. Please contact Shruthi Sill at ssill@pchca.com with regards to any questions.  
Eval Division: Orange County Environmental Health  
Eval Program: HWLQG  
Eval Source: CERS,

Eval General Type: Compliance Evaluation Inspection  
Eval Date: 07-16-2019  
Violations Found: Yes  
Eval Type: Routine done by local agency  
Eval Notes: On site for routine hazardous materials and business emergency plan inspection. The inspection was conducted with Mark Ngo, Manager and

Map ID  
Direction  
Distance  
Elevation

MAP FINDINGS

Site

Database(s)

EDR ID Number  
EPA ID Number

**KIRKHILL INC (Continued)**

**S113006604**

Danny Mohammad, facility specialist. Observed the facility and inspected hazardous materials storage. The following materials were observed in amounts that meet or exceed the minimum volumes required for disclosure: - Raw rubber - Rubber additives - Oil - Oxygen - Acetylene - Nitrogen - Propane - 250+ other chemicals used in the process of rubber production, machining, and shop maintenance. CERS updated and complete for 2019. Facility is required to update their inventory for materials: kelton, kevlar. Business emergency plan available for review. Plan accepted. Training records available for review. Records accepted.

Eval Division: Orange County Environmental Health  
Eval Program: HMRRP  
Eval Source: CERS,

Eval General Type: Other/Unknown  
Eval Date: 09-04-2013  
Violations Found: No  
Eval Type: Other, not routine, done by local agency

Eval Notes: Updated text, citation, and date, and basic editing (clean-up). NOV printed, signed, scanned, copied and submitted to mail room to be sent for certified mail tomorrow (late in the day for today).

Eval Division: Orange County Environmental Health  
Eval Program: APSA  
Eval Source: CERS,

Eval General Type: Other/Unknown  
Eval Date: 09-05-2014  
Violations Found: No  
Eval Type: Other, not routine, done by local agency

Eval Notes: INSPECTOR COMMENTS: Received a copy of the Contingency Plan for this facility. Also confirmed receipt of the plan by mailing a form letter provided with the plan (signed) back to the facility.

Eval Division: Orange County Environmental Health  
Eval Program: HWLQG  
Eval Source: CERS,

Eval General Type: Other/Unknown  
Eval Date: 11-01-2013  
Violations Found: No  
Eval Type: Other, not routine, done by local agency

Eval Notes: Copy of NOV and Receipt of Certified Letter card for the file.

Eval Division: Orange County Environmental Health  
Eval Program: APSA  
Eval Source: CERS,

Eval General Type: Compliance Evaluation Inspection  
Eval Date: 11-12-2020  
Violations Found: Yes  
Eval Type: Routine done by local agency

Eval Notes: A routine LQG hazardous waste inspection was conducted virtually. The facility has about 550 employees per Mr. Ngo. The biennial report, manifests, training documents were electronically submitted prior to the virtual inspections and they were reviewed. The hazardous waste found here includes: - Solvent debris (blue tote at 90-day storage area) - Solvent Rags (drums at 90-day storage area) - Bead Blast (sand-blasting room) - Waste flammable liquids (manufacturing room) - Flammable solvents (manufacturing room and 3-D room) - Non-RCRA waste

Map ID  
Direction  
Distance  
Elevation

MAP FINDINGS

Site

Database(s)

EDR ID Number  
EPA ID Number

**KIRKHILL INC (Continued)**

**S113006604**

/ Rubber with Zinc (stored in 20-yard bins) The various satellite areas were virtually inspected during this inspection. The waste from the dust collectors are managed as HW. The abrasive waters was tested and it is non-hazardous waste. The compactor outside was checked for signs visible leaks and none were observed during this inspection. Please contact Shruthi Sill at ssill@ochca.com with regards to any [Truncated]

Eval Division: Orange County Environmental Health  
Eval Program: HWLQG  
Eval Source: CERS,

Eval General Type: Compliance Evaluation Inspection  
Eval Date: 11-20-2018  
Violations Found: Yes  
Eval Type: Routine done by local agency  
Eval Notes:

On site to conduct a routine hazardous waste inspection and consent to enter and inspect was given by the EHS Manager, Phu Nguyen. Mr. Nguyen verified that ownership and informed me that the facility has about 850 employees. The hazardous waste containers found here: - Waste Paint - Used Oil - Flammable Solvent - Waste Solvent Rags - Oily Debris - Non- RCRA plastic waste (Totes) - Toxic Solids (sawdust with cadmium) The site has satellite storage of hazardous waste containers throughout the facility. The red cans on-site are emptied at the end of the shift. The trenches from the processing unit throughout the facility are shipped off as Non-RCRA liquid waste. The site did not have any retrograde material on site during this inspection. There are four different dust collection units on-site and they are integral to the process. The waste from the units are managed as hazardous waste. Biennial report was prepared and present were available and [Truncated]

Eval Division: Orange County Environmental Health  
Eval Program: HWLQG  
Eval Source: CERS,

Eval General Type: Compliance Evaluation Inspection  
Eval Date: 01-05-2022  
Violations Found: No  
Eval Type: Routine done by local agency  
Eval Notes:

On site to conduct a routine RCRA LQG hazardous waste inspection. Met with EHS Mark Ngo of Kirkhill. Consent was provided to enter and conduct inspection activities. Discussed facility operations and hazardous waste generated at the facility. The following were observed: - Waste Paint - Used Oil - Flammable Solvents/rags/debris - Oily Debris - Non- RCRA plastic waste (Totes) - Toxic Solids (sawdust with cadmium) - uncured rubber The site has satellite storage of hazardous waste containers throughout the facility. The red cans on-site are emptied at the end of the shift. There are dust collection units throughout the facility. The waste from the units are managed as hazardous waste. Biennial report was prepared and present on-site. Manifests were available and were reviewed and waste was picked up by Worldwide. Emergency response information was posted throughout the facility and in the office. Weekly inspections are being completed [Truncated]

Eval Division: Orange County Environmental Health  
Eval Program: HWLQG  
Eval Source: CERS,



Map ID  
Direction  
Distance  
Elevation

MAP FINDINGS

Site

Database(s)

EDR ID Number  
EPA ID Number

**KIRKHILL INC (Continued)**

**S113006604**

Eval General Type: Other/Unknown  
Eval Date: 01-31-2020  
Violations Found: No  
Eval Type: Other, not routine, done by local agency  
Eval Notes: Violation I300 for testing is open and outstanding. The test results from the sample dat of 12/2/2019 were collected for the plastic sheeting and not the rubber per the lab reports and attached chain of custody. Additional sampling was conducted by to assist the facility in sample collection on 12/20/2019. Please submit test results to this agency for this sample to correct the sampling violation. Violation I045 is still open and outstanding. These violations will require formal enforcement by OC CUPA in the form of an Administrative Enforcement Order (AEO) or referral to the District Attorney's Office, which will include the assessment of administrative penalties outlined in H&SC section 25404.1.1. Please correct outstanding violations immediately. Please contact Shruthi Sill at ssill@ochca.com with regards to any questions.

Eval Division: Orange County Environmental Health  
Eval Program: HWLQG  
Eval Source: CERS,

Eval General Type: Other/Unknown  
Eval Date: 03-03-2014  
Violations Found: No  
Eval Type: Other, not routine, done by local agency  
Eval Notes: This facility is an EPCRA site. The HMBP disclosure was submitted on 02/25/14.

Eval Division: Orange County Environmental Health  
Eval Program: HMRRP  
Eval Source: CERS,

Eval General Type: Other/Unknown  
Eval Date: 03-09-2018  
Violations Found: No  
Eval Type: Other, not routine, done by local agency  
Eval Notes: Violation R026 has been corrected and is now closed. Please contact Shruthi Sill at ssill@ochca.com with regards to any questions.

Eval Division: Orange County Environmental Health  
Eval Program: HWRecycler  
Eval Source: CERS,

Eval General Type: Compliance Evaluation Inspection  
Eval Date: 04-17-2023  
Violations Found: No  
Eval Type: Routine done by local agency  
Eval Notes: On site to conduct a routine Hazardous Materials Disclosure and Business Emergency Plan inspection. Met with EHS manager Mark Ngo and Nicole Acosta of Kirkhill. Consent was provided to enter and conduct inspection activities. The HMBEP has been submitted into the CERS Database on 2/17/2023. The 2023 HazMat Inventory and Emergency Plan has been accepted on this date. The following were verified: - Chemical Disclosure at the facility; - Contingency plan/BEP; - Training program; and, - Facility Map. Please note that if the facility decides to discontinue any of the above chemicals, proper disposal or removal of chemicals is required and maintenance of disposal records will be verified. Within 30 days of removal, contact this agency to verify that the hazardous material is no longer stored

Map ID  
Direction  
Distance  
Elevation

MAP FINDINGS

Site

Database(s)

EDR ID Number  
EPA ID Number

**KIRKHILL INC (Continued)**

**S113006604**

on site and remove it from the facility's listed disclosable chemicals.

Eval Division: Orange County Environmental Health  
Eval Program: HMRRP  
Eval Source: CERS,

Eval General Type: Compliance Evaluation Inspection  
Eval Date: 04-17-2023  
Violations Found: No  
Eval Type: Routine done by local agency

Eval Notes: On site to conduct a routine RCRA LQG hazardous waste inspection. Met with EHS Mark Ngo Nicole Acosta of Kirkhill. Consent was provided to enter and conduct inspection activities. Discussed facility operations and hazardous waste generated at the facility. The following were observed: - Waste Paint - Used Oil - Flammable Solvents/rags/debris - Oily Debris - Non- RCRA plastic waste (Totes) - Toxic Solids (sawdust with cadmium) - uncured rubber The site has satellite storage of hazardous waste containers throughout the facility. The red cans on-site are emptied at the end of the shift. There are dust collection units throughout the facility. The waste from the units are managed as hazardous waste. 2022 Biennial report was prepared and present on-site. Manifests were available and were reviewed and waste was picked up by Worldwide. Emergency response information was posted throughout the facility and in the office. Weekly inspections are being completed. Employee training documents were o

Eval Division: Orange County Environmental Health  
Eval Program: HWLQG  
Eval Source: CERS,

Eval General Type: Other/Unknown  
Eval Date: 04-21-2014  
Violations Found: No  
Eval Type: Other, not routine, done by local agency

Eval Notes: 04/21/14-Please add the evacuation assembly areas to the map. Or add a map showing evacuation routes and assembly areas.

Eval Division: Orange County Environmental Health  
Eval Program: HMRRP  
Eval Source: CERS,

Eval General Type: Other/Unknown  
Eval Date: 04-27-2016  
Violations Found: No  
Eval Type: Other, not routine, done by local agency

Eval Notes: Reviewed and accepted the 2016 HMBP disclosure

Eval Division: Orange County Environmental Health  
Eval Program: HMRRP  
Eval Source: CERS,

Eval General Type: Compliance Evaluation Inspection  
Eval Date: 05-17-2016  
Violations Found: Yes  
Eval Type: Routine done by local agency

Eval Notes: INSPECTOR COMMENTS: On-site for a routine hazardous waste inspection. Met with James Stoll, the EHS Manager and obtained consent to conduct the inspection. Facility is a RCRA Large Quantity Generator. Reviewed manifests, LDRs as well as the spread sheet kept to track waste streams. Training program was discussed. The plan was available and

Map ID  
Direction  
Distance  
Elevation

MAP FINDINGS

Site

Database(s)

EDR ID Number  
EPA ID Number

**KIRKHILL INC (Continued)**

**S113006604**

reviewed. Only two employees are authorized to handle the hazardous waste on-site. Biennial report is signed and dated. The submission date is printed on the bottom of each page. Facility has A federal EPA ID number which is being used on their manifests. Discussed and explained how the hazardous waste manifests need to be tracked. See the violation above. The TSDf signed copies need to be matched with the original copies left on-site by the hauler. All containers observed were labeled and were within the 90 day accumulation time. The SB-14 documents were on-site. The SPR was last done in September of 2015 is [Truncated]

Eval Division: Orange County Environmental Health  
Eval Program: HWLQG  
Eval Source: CERS,

Eval General Type: Compliance Evaluation Inspection  
Eval Date: 05-17-2016  
Violations Found: Yes  
Eval Type: Routine done by local agency

Eval Notes: INSPECTOR COMMENTS: On-site for a routine inspection. Met with James Stoll and toured the facility . Reviewed the HMBP that has been approved on the E Submit portal. Discussed the migration of data to the CERS database. Verified the map and the chemical inventory (see violations above).

Eval Division: Orange County Environmental Health  
Eval Program: HMRRP  
Eval Source: CERS,

Eval General Type: Compliance Evaluation Inspection  
Eval Date: 05-22-2009  
Violations Found: Yes  
Eval Type: Routine done by local agency

Eval Notes: Inspector Name: Orange CUPA  
Eval Division: Orange County Environmental Health  
Eval Program: HWLQG  
Eval Source: CERS,

Eval General Type: Other/Unknown  
Eval Date: 05-30-2014  
Violations Found: No  
Eval Type: Other, not routine, done by local agency

Eval Notes: Received a copy of the signed inspection report  
Eval Division: Orange County Environmental Health  
Eval Program: HWLQG  
Eval Source: CERS,

Eval General Type: Other/Unknown  
Eval Date: 05-30-2014  
Violations Found: No  
Eval Type: Other, not routine, done by local agency

Eval Notes: Received a copy of the signed inspection report  
Eval Division: Orange County Environmental Health  
Eval Program: HWRecycler  
Eval Source: CERS,

Eval General Type: Other/Unknown  
Eval Date: 06-01-2016  
Violations Found: No

Map ID  
Direction  
Distance  
Elevation

MAP FINDINGS

Site

Database(s)

EDR ID Number  
EPA ID Number

**KIRKHILL INC (Continued)**

**S113006604**

Eval Type: Other, not routine, done by local agency  
Eval Notes: Received a signed copy of the inspection report for te fie.  
Eval Division: Orange County Environmental Health  
Eval Program: APSA  
Eval Source: CERS,

Eval General Type: Other/Unknown  
Eval Date: 06-01-2016  
Violations Found: No  
Eval Type: Other, not routine, done by local agency  
Eval Notes: Received a signed copy of the inspection report for te fie.  
Eval Division: Orange County Environmental Health  
Eval Program: HWLQG  
Eval Source: CERS,

Eval General Type: Other/Unknown  
Eval Date: 07-03-2020  
Violations Found: No  
Eval Type: Other, not routine, done by local agency  
Eval Notes: Received manifest from this facility that the two 40 yard dumpster waste was shipped off as Non-RCRA waste. Per Mark Ngo, the facility is currently working with a consultant to develop a waste profile for the rubber samples. Violation I045 is still open. Violation I 300 for abrasive water testing has been corrected and is now closed. The facility tested the abrasive water, and the heavy metals were observed to be below reportable quantities as the abrasive water goes into the sewer directly for discharge. Please contact Shruthi Sill at ssill@ochca.com with regards to any questions.  
Eval Division: Orange County Environmental Health  
Eval Program: HWLQG  
Eval Source: CERS,

Eval General Type: Other/Unknown  
Eval Date: 08-08-2013  
Violations Found: No  
Eval Type: Other, not routine, done by local agency  
Eval Notes: On-site for a follow up inspection. Met with Glen Stevens and Julie Swanson this date. Reviewed the amended SPCC Plan. The SPCC plan appears adequate. Observed the annual discharge training sign-in sheet. Abate violations AT06 and AT32 from the previous inspection report. Violation AT38 is still outstanding. Discussed the NOV being issued and possible solutions to containerizing theses ASTs.  
Eval Division: Orange County Environmental Health  
Eval Program: APSA  
Eval Source: CERS,

Eval General Type: Other/Unknown  
Eval Date: 09-14-2016  
Violations Found: No  
Eval Type: Other, not routine, done by local agency  
Eval Notes: INSPECTOR COMMENTS: On-site for a follow up APSA inspection. Met with James Stoll and obtained consent to conduct the inspection. Reviewed the 2014 SPCC Plan and annual discharge prevention training this date. Abate violation I009 from the previous inspection report.  
Eval Division: Orange County Environmental Health  
Eval Program: APSA  
Eval Source: CERS,

Map ID  
Direction  
Distance  
Elevation

MAP FINDINGS

Site

Database(s)

EDR ID Number  
EPA ID Number

**KIRKHILL INC (Continued)**

**S113006604**

Eval General Type: Other/Unknown  
Eval Date: 09-14-2016  
Violations Found: No  
Eval Type: Other, not routine, done by local agency  
Eval Notes: INSPECTOR COMMENTS: On-site for a routine inspection. Met with James Stoll this date and discussed the E SUBmit disclosure. According to Mr. Stoll the changes have been made in E SUBmit. Reviewed the hard copy of the map showing the locations of hazardous materials and waste storage and handling. Abate violations I169 and I632 from the previous inspection report.

Eval Division: Orange County Environmental Health  
Eval Program: HMRRP  
Eval Source: CERS,

Eval General Type: Other/Unknown  
Eval Date: 10-17-2013  
Violations Found: No  
Eval Type: Other, not routine, done by local agency  
Eval Notes: Received analytical results for the non-cured rubber from this facility. Reviewed the results this date. The non-cured rubber had been being disposed of as hazardous waste. According to the FISH TOX testing this rubber is not toxic. The facility will now be disposing of the rubber as non-hazardous waste.

Eval Division: Orange County Environmental Health  
Eval Program: HWLQG  
Eval Source: CERS,

Eval General Type: Other/Unknown  
Eval Date: 01-08-2020  
Violations Found: No  
Eval Type: Other, not routine, done by local agency  
Eval Notes: Violation I508 for accumulating hazardous waste has been corrected and is now closed. Violation I562 has been corrected and is now closed. Please be sure to label all hazardous waste containers with the required information. Please contact Shruthi Sill at ssill@ochca.com with regards to any questions.

Eval Division: Orange County Environmental Health  
Eval Program: HWLQG  
Eval Source: CERS,

Eval General Type: Other/Unknown  
Eval Date: 02-18-2014  
Violations Found: No  
Eval Type: Other, not routine, done by local agency  
Eval Notes: Reviewed HMBEP submission package on eSubmit Portal, DENIED. Request for re-submittal this date.

Eval Division: Orange County Environmental Health  
Eval Program: HMRRP  
Eval Source: CERS,

Eval General Type: Other/Unknown  
Eval Date: 02-23-2015  
Violations Found: No  
Eval Type: Other, not routine, done by local agency  
Eval Notes: INSPECTOR COMMENTS: Sent an Email to this ECCRA facility. The HMBP Disclosure needs to be submitted by 03/01/15 Your facility CANNOT certify the disclosure, you must re-submit the entire disclosure

Map ID  
Direction  
Distance  
Elevation

MAP FINDINGS

Site

Database(s)

EDR ID Number  
EPA ID Number

**KIRKHILL INC (Continued)**

**S113006604**

on-line.

Eval Division: Orange County Environmental Health  
Eval Program: HMRRP  
Eval Source: CERS,

Eval General Type: Other/Unknown  
Eval Date: 04-14-2014  
Violations Found: No  
Eval Type: Other, not routine, done by local agency  
Eval Notes: Received, via email, photos taken on 04/08/14 by Linda Shaffer as well as a signed copy of the inspection report for that date. Photos show secondary containment issues at the facility.

Eval Division: Orange County Environmental Health  
Eval Program: APSA  
Eval Source: CERS,

Eval General Type: Other/Unknown  
Eval Date: 04-22-2014  
Violations Found: No  
Eval Type: Other, not routine, done by local agency  
Eval Notes: The following documents were received and ACCEPTED on the eSubmit Portal: Evacuation routes and assembly map.

Eval Division: Orange County Environmental Health  
Eval Program: HMRRP  
Eval Source: CERS,

Eval General Type: Compliance Evaluation Inspection  
Eval Date: 05-07-2010  
Violations Found: No  
Eval Type: Routine done by local agency  
Eval Notes: Inspector Name: Karen McKabney

Eval Division: Orange County Environmental Health  
Eval Program: HWRecycler  
Eval Source: CERS,

Eval General Type: Other/Unknown  
Eval Date: 05-08-2014  
Violations Found: No  
Eval Type: Other, not routine, done by local agency  
Eval Notes: Attached to this report is an email thread documenting the steps that Kirkhill/Esterline is taking to correct the open violation regarding secondary containment of APSA regulated containers.

Eval Division: Orange County Environmental Health  
Eval Program: APSA  
Eval Source: CERS,

Eval General Type: Compliance Evaluation Inspection  
Eval Date: 05-21-2013  
Violations Found: No  
Eval Type: Routine done by local agency  
Eval Notes: Not reported

Eval Division: Orange County Environmental Health  
Eval Program: HWLQG  
Eval Source: CERS,

Eval General Type: Other/Unknown  
Eval Date: 05-28-2014

Map ID  
Direction  
Distance  
Elevation

MAP FINDINGS

Site

Database(s)

EDR ID Number  
EPA ID Number

**KIRK HILL INC (Continued)**

**S113006604**

Violations Found: No  
Eval Type: Other, not routine, done by local agency  
Eval Notes: On-site for a follow up inspection and to discuss the two (2) open violations. Met with Julie Swanson and Linda Shafer this date and obtained consent to conduct the inspection. Abate violation AT21 from the previous inspection report. The SPCC plan has been updated (May 2014) and was reviewed this date. The calculations for the secondary containment have been added (table 3). Abate violation AT55 from the previous inspection report. All containers observed this date appear to be in proper containment.

Eval Division: Orange County Environmental Health  
Eval Program: APSA  
Eval Source: CERS,

Eval General Type: Other/Unknown  
Eval Date: 06-13-2016  
Violations Found: No  
Eval Type: Other, not routine, done by local agency  
Eval Notes: Received a request from James Stoll asking for additional time in order to correct the violations from the last inspection. The request is granted. Please obtain the TSDf signed manifests by 07/15/16.

Eval Division: Orange County Environmental Health  
Eval Program: HWLQG  
Eval Source: CERS,

Eval General Type: Other/Unknown  
Eval Date: 07-11-2014  
Violations Found: No  
Eval Type: Other, not routine, done by local agency  
Eval Notes: Attached are the following: 1) Email thread concerning the termination of the oil pipes leading the drums observed in the last routine inspection. 2) Letter dated 06/26/14 from facility stating that the drums observed to be hazardous waste storage drums that need to be stored closed, have been disconnected from the machines 3) Photos of the capped lines received via email on 07/10/14. Abate violation W016 from the previous inspection report.

Eval Division: Orange County Environmental Health  
Eval Program: HWLQG  
Eval Source: CERS,

Eval General Type: Compliance Evaluation Inspection  
Eval Date: 07-16-2019  
Violations Found: Yes  
Eval Type: Routine done by local agency  
Eval Notes: On site for routine Aboveground Petroleum Storage Act inspection. The inspection was conducted with Mark Ngo, facility manager and Danny Mohammad, facility specialist. Facility has petroleum storage capacity between greater than or equal to 10,000 gallons. Total oil storage is 34,827gal. The following petroleum storage were observed on site and is regulated under APSA: - 6000gal Hynap 300 - 6000gal D150 - 410gal Bulk Mixing x8 - 500gal Bulk Mixing x2 - 220gal Bulk Mixing x2 - Multiple 55gal drums of lubricants and fuels - Transformers All regulated containers and tanks are secondarily contained. Documentations are available. SPCC plan is PE certified and last reviewed in 2018. Monthly inspection logs are available for review. Tank integrity testing records available for review. Logs and records accepted. Spill kits are available at all sites. Training records were

Map ID  
Direction  
Distance  
Elevation

MAP FINDINGS

Site

Database(s)

EDR ID Number  
EPA ID Number

**KIRKHILL INC (Continued)**

**S113006604**

available for review.

Eval Division: Orange County Environmental Health  
Eval Program: APSA  
Eval Source: CERS,

Eval General Type: Other/Unknown  
Eval Date: 07-17-2014  
Violations Found: No  
Eval Type: Other, not routine, done by local agency  
Eval Notes: Received the Recyclable Materials Report signed 06/27/14. This report is due again on 07/01/16. Reviewed document this date. The facility has an outside company to filter coolant and uses it at the facility as a substitute for raw material.

Eval Division: Orange County Environmental Health  
Eval Program: HWRecycler  
Eval Source: CERS,

Eval General Type: Other/Unknown  
Eval Date: 07-19-2016  
Violations Found: No  
Eval Type: Other, not routine, done by local agency  
Eval Notes: Reviewed and accepted the E submit disclosure.

Eval Division: Orange County Environmental Health  
Eval Program: HMRRP  
Eval Source: CERS,

Eval General Type: Other/Unknown  
Eval Date: 08-08-2019  
Violations Found: No  
Eval Type: Other, not routine, done by local agency  
Eval Notes: In office for off site re-inspection following a routine inspection. Facility has uploaded an updated CERS submittal. Hazardous material inventory section now includes kevlar pulp and keltan. Submittal was reviewed and accepted by regulator. Violation I169 corrected.

Eval Division: Orange County Environmental Health  
Eval Program: HMRRP  
Eval Source: CERS,

Eval General Type: Other/Unknown  
Eval Date: 09-18-2013  
Violations Found: No  
Eval Type: Other, not routine, done by local agency  
Eval Notes: Received an email from Julie Swanson regarding the secondary containment issues at the facility. The facility is going to remove the single walled tanks and replace them with double walled tanks. The project time frame is attached. They hope to have all the tanks replaced by the end of the year. Violation AT48 is still outstanding. An NOV has been issued.

Eval Division: Orange County Environmental Health  
Eval Program: APSA  
Eval Source: CERS,

Eval General Type: Compliance Evaluation Inspection  
Eval Date: 11-12-2020  
Violations Found: No  
Eval Type: Routine done by local agency  
Eval Notes: A virtual routine recycling inspection was conducted today. Consent to



Map ID  
Direction  
Distance  
Elevation

MAP FINDINGS

Site

Database(s)

EDR ID Number  
EPA ID Number

**KIRKHILL INC (Continued)**

**S113006604**

inspect and take any necessary pictures was given by the EHS specialist, Mark Ngo. The facility recycles a quantity greater than 100 kg per month on-site and also off-site. The site recycles Oily water that comes out the mechanical units on-site. The recycling is done off-site and the new product is re-used on-site. The facility does not need to complete and RMR form. The site also recycles one gallon propane cylinders with Cylinder Depot off-site and per Mr. Ngo the Cylinder depot reuses the propane for fueling buses or forklifts. Please contact Shruthi Sill at [ssill@ochca.com](mailto:ssill@ochca.com) with regards to any questions.

Eval Division: Orange County Environmental Health  
Eval Program: HWRecycler  
Eval Source: CERS,

Eval General Type: Other/Unknown  
Eval Date: 12-20-2019  
Violations Found: No  
Eval Type: Other, not routine, done by local agency

Eval Notes: Violation I 300 for hazardous waste testing has been completed and is now closed. The water from the process was tested for metals and fish bioassay and it was non-hazardous. The waste in the twenty yard bins that were labeled as nonhazardous waste are now labeled as hazardous waste. On site to collect samples from the twenty yard bins. Split samples were provided to the facility today. A chain of custody was completed and samples were sent for further testing for the uncured rubber and pre-preg looking like material this date. Violation I508 for container management, I126 for hazardous waste trainings, I045 for disposal and I562 for labeling are still open and outstanding. Please contact Shruthi Sill at [ssill@ochca.com](mailto:ssill@ochca.com) with regards to any question.

Eval Division: Orange County Environmental Health  
Eval Program: HWLQG  
Eval Source: CERS,

Eval General Type: Other/Unknown  
Eval Date: 12-23-2013  
Violations Found: No  
Eval Type: Other, not routine, done by local agency

Eval Notes: Received the APST facility statement this date via email from Glen Stein. Reviewed the document this date. The facility has a total of 42,242 gallons of petroleum in above ground storage. Received an email from Julie Swanson regarding the AST Project. Emails are attached. The project is complete but the engineers have not updated and certified the SPCC Plan.

Eval Division: Orange County Environmental Health  
Eval Program: APSA  
Eval Source: CERS,

Eval General Type: Compliance Evaluation Inspection  
Eval Date: 01-05-2022  
Violations Found: No  
Eval Type: Routine done by local agency

Eval Notes: On site for a routine aboveground petroleum storage tank (APST) inspection. Met with EHS Manager Mark Ngo of Kirkhill. Consent was given to inspect and take photos (if necessary) of the facility. The facility is regulated under the Aboveground Storage Tank Act (APSA). The facility contains over 10,000 gallons of regulated petroleum products. An SPCC plan was prepared and certified by a professional

Map ID  
Direction  
Distance  
Elevation

MAP FINDINGS

Site

Database(s)

EDR ID Number  
EPA ID Number

**KIRKHILL INC (Continued)**

**S113006604**

engineer on 6/1/2018. Please note that SPCC plan recertification must be conducted every 5 years. The SPCC re-certification is due by 6/1/2023. 1) The certification of Applicability of Substantial Harm Criteria was verified. 2) The SPCC plan was reviewed: a. The SPCC plan states that weekly tank inspections are conducted. Inspection logs were available for review. b. Employee training documentation related to oil storage, spills, and notifications was observed. c. Tank integrity testing by a certified tank tester is conducted every 10 years on the three [Truncated]

Eval Division: Orange County Environmental Health  
Eval Program: APSA  
Eval Source: CERS,

Eval General Type: Other/Unknown  
Eval Date: 03-09-2018  
Violations Found: No  
Eval Type: Other, not routine, done by local agency  
Eval Notes: Violation I145 has been corrected and is now closed. Violation I156 has been corrected and is now closed. Received missing inspection reports from Kirkhill on 2-1-2018. Please contact Shruthi Sill at ssill@ochca.com with regards to any questions.

Eval Division: Orange County Environmental Health  
Eval Program: HWLQG  
Eval Source: CERS,

Eval General Type: Compliance Evaluation Inspection  
Eval Date: 04-17-2023  
Violations Found: No  
Eval Type: Routine done by local agency  
Eval Notes: On site for a routine aboveground petroleum storage tank (APST) inspection. Met with EHS Manager Mark Ngo and Nicole Acosta of Kirkhill. Consent was given to inspect and take photos (if necessary) of the facility. The facility is regulated under the Aboveground Storage Tank Act (APSA). The facility contains over 10,000 gallons of regulated petroleum products. An SPCC plan was prepared and certified by a professional engineer on 6/1/2018. Please note that SPCC plan recertification must be conducted every 5 years. The SPCC re-certification is due by 6/1/2023. 1) The certification of Applicability of Substantial Harm Criteria was verified. 2) The SPCC plan was reviewed: a. The SPCC plan states that weekly tank inspections are conducted. Inspection logs were available for review. b. Employee training documentation related to oil storage, spills, and notifications was observed. Training was conducted in October 2022. c. Tank integrity testing by a certified tank tester is conducted every

Eval Division: Orange County Environmental Health  
Eval Program: APSA  
Eval Source: CERS,

Eval General Type: Compliance Evaluation Inspection  
Eval Date: 05-17-2016  
Violations Found: Yes  
Eval Type: Routine done by local agency  
Eval Notes: INSPECTOR COMMENTS: On-site for a follow up APSA inspection. Met with James Stoll and obtained consent to conduct the inspection. Reviewed the 2014 SPCC Plan this date. All containers observed this date appear to be secondary containment. The monthly inspections were reviewed. The information in the plan needs to be updated with the new contact

Map ID  
 Direction  
 Distance  
 Elevation

MAP FINDINGS

Site

Database(s)

EDR ID Number  
 EPA ID Number

**KIRKHILL INC (Continued)**

**S113006604**

information.

Eval Division: Orange County Environmental Health  
 Eval Program: APSA  
 Eval Source: CERS,

Eval General Type: Compliance Evaluation Inspection  
 Eval Date: 05-28-2014  
 Violations Found: No  
 Eval Type: Routine done by local agency  
 Eval Notes: On-site for a routine inspection. Met with Julie Swanson and Linda Shafer this date and obtained consent to conduct the inspection. This facility is in the OCHCA recycler program. According to previous Recycling Report forms (2013) the facility has an outside company to filter coolant and uses it at the facility as a substitute for raw material. Received OCHCA has revived the recyclable materials report signed 06/06/12. This report is due again on 07/01/14.

Eval Division: Orange County Environmental Health  
 Eval Program: HWRecycler  
 Eval Source: CERS,

Eval General Type: Other/Unknown  
 Eval Date: 05-30-2014  
 Violations Found: No  
 Eval Type: Other, not routine, done by local agency  
 Eval Notes: Received via certified mail and email, correspondence and photos from Linda Shafer at this facility detailing the actions taken to correct the open APSA violations. Reviewed document this date. The document and photos were also reviewed during the F03 inspection dated 05/28/14. All open violations have been corrected. Also received a signed copy of the inspection report dated 05/28/14.

Eval Division: Orange County Environmental Health  
 Eval Program: APSA  
 Eval Source: CERS,

Eval General Type: Compliance Evaluation Inspection  
 Eval Date: 06-13-2012  
 Violations Found: No  
 Eval Type: Routine done by local agency  
 Eval Notes: Not reported

Eval Division: Orange County Environmental Health  
 Eval Program: HWLQG  
 Eval Source: CERS,

Eval General Type: Other/Unknown  
 Eval Date: 06-13-2016  
 Violations Found: No  
 Eval Type: Other, not routine, done by local agency  
 Eval Notes: Received a request from James Stoll asking for additional time in order to correct the violations from the last inspection. The request is granted. Please complete the APSA training by 07/15/16.

Eval Division: Orange County Environmental Health  
 Eval Program: APSA  
 Eval Source: CERS,

Eval General Type: Other/Unknown  
 Eval Date: 08-06-2013  
 Violations Found: No

Map ID  
Direction  
Distance  
Elevation

MAP FINDINGS

Site

Database(s)

EDR ID Number  
EPA ID Number

**KIRKHILL INC (Continued)**

**S113006604**

Eval Type: Other, not routine, done by local agency  
Eval Notes: Not reported  
Eval Division: Orange County Environmental Health  
Eval Program: HWLQG  
Eval Source: CERS,

Eval General Type: Other/Unknown  
Eval Date: 08-08-2013  
Violations Found: No  
Eval Type: Other, not routine, done by local agency  
Eval Notes: On-site for follow up inspection and to discuss the outstanding violations. Met with Glenn Stevens and Julie Swanson and obtained consent to conduct the inspection. Toured the facility and observed the satellite accumulations drums. All appeared labeled properly. Observed and obtained a copy of the training program required by Large Quantity Generators. Abate violations W13 and W35 from the previous inspection reports.

Eval Division: Orange County Environmental Health  
Eval Program: HWLQG  
Eval Source: CERS,

Eval General Type: Other/Unknown  
Eval Date: 08-08-2013  
Violations Found: No  
Eval Type: Other, not routine, done by local agency  
Eval Notes: on-site follow-up inspection  
Eval Division: Orange County Environmental Health  
Eval Program: HWLQG  
Eval Source: CERS,

Eval General Type: Other/Unknown  
Eval Date: 08-08-2019  
Violations Found: No  
Eval Type: Other, not routine, done by local agency  
Eval Notes: In office for off site re-inspection following a routine inspection. Facility has provided documentation of oil removal from machinery in "Blue Room". Secondary containment is clear from leaking oil and will be monitored and emptied daily if leaking occurs. Violation I030 corrected. Facility has provided documentation of properly closed tank. Piping and lids have been sealed and tank has been marked with an "Empty" sign. Violation I029 corrected.

Eval Division: Orange County Environmental Health  
Eval Program: APSA  
Eval Source: CERS,

Eval General Type: Compliance Evaluation Inspection  
Eval Date: 09-08-2017  
Violations Found: Yes  
Eval Type: Routine done by local agency  
Eval Notes: On site to conduct a routine hazardous waste inspection with Terry Carrier at Kirkhill Rubber. Consent to enter and inspect was given by the EHS Manager, Phu Nguyen. Mr. Nguyen took the pictures during the inspection as the site has defense contracts. Mr. Nguyen verified that owner for company has been Esterline Technologies Corp since 1998. The facility has 950 employees. The hazardous waste containers found here:  
- Waste Paint - Used Oil - Flammable Solvent - Waste Solvent Rags - Oily Debris - Abrasive water (w/ organics) The site has satellite

Map ID  
Direction  
Distance  
Elevation

MAP FINDINGS

Site

Database(s)

EDR ID Number  
EPA ID Number

**KIRKHILL INC (Continued)**

**S113006604**

storage of hazardous waste containers throughout the facility with incorrect labels. The red cans on-site are emptied at the end of the shift. Mr. Nguyen submitted test results for Fish Bioassay of uncured rubber to this agency and this waste was determined to be non-hazardous and will be removed from the waste stream profile. The site did not have any retrograde material on site during this [Truncated]

Eval Division: Orange County Environmental Health  
Eval Program: HWLQG  
Eval Source: CERS,

Eval General Type: Other/Unknown  
Eval Date: 09-14-2016  
Violations Found: No  
Eval Type: Other, not routine, done by local agency

Eval Notes: INSPECTOR COMMENTS: On-site for a routine follow inspection. Met with James Stoll, the EHS Manager and obtained consent to conduct the inspection. Facility is a RCRA Large Quantity Generator Reviewed manifests this date. The facility has obtained TSDf copies the fifteen (15) manifests as requested. The copies obtained from the TSDf were not legible in some cases, and the signature in the block 20 was inconsistent. However, these manifests were obtained from the TSDf that received the waste. OCHCA reviewed the HWTS database during the inspection. The manifests from the early part of 2016 (February and April) were not in the database, while manifests from May and June were.

Eval Division: Orange County Environmental Health  
Eval Program: HWLQG  
Eval Source: CERS,

Eval General Type: Other/Unknown  
Eval Date: 09-17-2013  
Violations Found: No  
Eval Type: Other, not routine, done by local agency

Eval Notes: Reviewed and declined the disclosure this date. 1) An email was sent to Julie Swanson with the names and items on the chemical inventory sheets that need to be corrected. 180 chemicals were reviewed, 49 inventory sheets need to be corrected. 2) The location of the 180 chemicals disclosed was not easily viewable on the "hazardous materials" map. Inside and outside hazardous materials areas as well as hazardous waste storage areas need to be better identified. Chemical Inventory sheet corrections: 1-OCTADECANAMINE-Percent WT in table 2,2,4 TRIMETHYL 1,3 PENTANEDIOL MONOISOBUTYRATE-Federal Hazard Category 2-PROPENENITRILE POLYMER W/1,3-BUTADIENE, ACRYLONITRILE, BUTADIENE COPOLYMER- Federal Hazard Category BIS (2-ETHYLHEXYL) ADIPATE- Federal Hazard Category BROMINATED ISOBUTYLENE/ISOPRENE COPOLYMER- Federal Hazard Category C-18-28 LONG CHAIN CHLORINATED PARAFFIN RESIN LIQUID-Federal Hazard Category CALCIUM CARBONATE MIXTURE-Add CAS number (471-34-1) and [Truncated]

Eval Division: Orange County Environmental Health  
Eval Program: HMRRP  
Eval Source: CERS,

Eval General Type: Compliance Evaluation Inspection  
Eval Date: 11-19-2019  
Violations Found: Yes  
Eval Type: Routine done by local agency

Map ID  
Direction  
Distance  
Elevation

MAP FINDINGS

Site

Database(s)

EDR ID Number  
EPA ID Number

**KIRKHILL INC (Continued)**

**S113006604**

Eval Notes: Verified the number of employees and ownership. The hazardous waste containers found here: - Waste Paint - Used Oil - Flammable Solvent - Waste Solvent Rags - Oily Debris - Uncured Rubber - Non- RCRA plastic waste (Totes) Propane cylinder are being stored and shipped off as Excluded recyclable material to Cylinder depot in Washington. Please submit paperwork to this agency for excluded recyclable materials. The site has satellite storage of hazardous waste containers throughout the facility. There are various dust collection units on-site and they are integral to the process. The waste from the units are managed as hazardous waste per Mark. Biennial report was prepared and present on-site. Sb-14 documents were present on site and reviewed for 2018 reporting year. Manifests were available and were reviewed and waste was picked up by Worldwide. Emergency response information is posted throughout the facility. The two compactors on-site were [Truncated]

Eval Division: Orange County Environmental Health  
Eval Program: HWLQG  
Eval Source: CERS,

Eval General Type: Other/Unknown  
Eval Date: 12-11-2014  
Violations Found: No  
Eval Type: Other, not routine, done by local agency  
Eval Notes: INSPECTOR COMMENTS: Received the annual APST Facility Statement for this facility. The form is dated 12/08/14. The total petroleum on-site is 33,442 gallons.

Eval Division: Orange County Environmental Health  
Eval Program: APSA  
Eval Source: CERS,

**Enforcement Action:**

Site ID: 41826  
Site Name: Kirkhill Inc.  
Site Address: 300 E CYPRESS AVE  
Site City: BREA  
Site Zip: 92621  
Enf Action Date: 05-22-2009  
Enf Action Type: Notice of Violation (Unified Program)  
Enf Action Description: Notice of Violation Issued by the Inspector at the Time of Inspection  
Enf Action Notes: Not reported  
Enf Action Division: Orange County Environmental Health  
Enf Action Program: HWLQG  
Enf Action Source: CERS,

Site ID: 41826  
Site Name: Kirkhill Inc.  
Site Address: 300 E CYPRESS AVE  
Site City: BREA  
Site Zip: 92621  
Enf Action Date: 02-06-2020  
Enf Action Type: AEO - Unified Program  
Enf Action Description: Administrative Enforcement Order Based on the Unified Program Statute  
Enf Action Notes: Case was dropped.  
Enf Action Division: Orange County Environmental Health  
Enf Action Program: HWLQG  
Enf Action Source: CERS,

Map ID  
Direction  
Distance  
Elevation

MAP FINDINGS

Site

Database(s)

EDR ID Number  
EPA ID Number

**KIRKHILL INC (Continued)**

**S113006604**

Affiliation:

Affiliation Type Desc: Document Preparer  
Entity Name: Patrick Luu (ProActive Consulting Group)  
Entity Title: Not reported  
Affiliation Address: Not reported  
Affiliation City: Not reported  
Affiliation State: Not reported  
Affiliation Country: Not reported  
Affiliation Zip: Not reported  
Affiliation Phone: ,

Affiliation Type Desc: Facility Mailing Address  
Entity Name: Mailing Address  
Entity Title: Not reported  
Affiliation Address: 300 E Cypress Ave  
Affiliation City: Brea  
Affiliation State: CA  
Affiliation Country: Not reported  
Affiliation Zip: 92621  
Affiliation Phone: ,

Affiliation Type Desc: Identification Signer  
Entity Name: Phu Nguyen  
Entity Title: EH&S Manager  
Affiliation Address: Not reported  
Affiliation City: Not reported  
Affiliation State: Not reported  
Affiliation Country: Not reported  
Affiliation Zip: Not reported  
Affiliation Phone: ,

Affiliation Type Desc: Parent Corporation  
Entity Name: Kirkhill Inc.  
Entity Title: Not reported  
Affiliation Address: Not reported  
Affiliation City: Not reported  
Affiliation State: Not reported  
Affiliation Country: Not reported  
Affiliation Zip: Not reported  
Affiliation Phone: ,

Affiliation Type Desc: CUPA District  
Entity Name: Orange County Env Health  
Entity Title: Not reported  
Affiliation Address: 1241 East Dyer RoadSuite 120  
Affiliation City: Santa Ana  
Affiliation State: CA  
Affiliation Country: Not reported  
Affiliation Zip: 92705-5611  
Affiliation Phone: (714) 433-6406,

Affiliation Type Desc: Legal Owner  
Entity Name: Kirkhill Inc.  
Entity Title: Not reported  
Affiliation Address: 300 E Cypress Ave  
Affiliation City: Brea  
Affiliation State: CA

Map ID  
Direction  
Distance  
Elevation

MAP FINDINGS

Site

Database(s)

EDR ID Number  
EPA ID Number

**KIRKHILL INC (Continued)**

**S113006604**

Affiliation Country: United States  
Affiliation Zip: 92621  
Affiliation Phone: (714) 529-4901,

Affiliation Type Desc: Property Owner  
Entity Name: Kirkhill Inc.  
Entity Title: Not reported  
Affiliation Address: 300 E Cypress Ave  
Affiliation City: Brea  
Affiliation State: CA  
Affiliation Country: United States  
Affiliation Zip: 92621  
Affiliation Phone: (714) 529-4901,

Affiliation Type Desc: Environmental Contact  
Entity Name: Nicole Arcos  
Entity Title: Not reported  
Affiliation Address: 300 E Cypress Ave  
Affiliation City: Brea  
Affiliation State: CA  
Affiliation Country: Not reported  
Affiliation Zip: 92621  
Affiliation Phone: ,

Affiliation Type Desc: Operator  
Entity Name: Kirkhill Inc.  
Entity Title: Not reported  
Affiliation Address: Not reported  
Affiliation City: Not reported  
Affiliation State: Not reported  
Affiliation Country: Not reported  
Affiliation Zip: Not reported  
Affiliation Phone: (714) 529-4901,

**N82**  
**ESE**  
**1/8-1/4**  
**0.186 mi.**  
**981 ft.**

**KIRKHILL, INC.**  
**300 E CYPRESS ST**  
**BREA, CA 92821**  
**Site 7 of 9 in cluster N**

**FINDS 1024388210**  
**ECHO N/A**  
**PFAS ECHO**

**Relative:**  
**Lower**  
**Actual:**  
**383 ft.**

**FINDS:**  
Registry ID: 110070293956

[Click Here for FRS Facility Detail Report:](#)

Environmental Interest/Information System:

The Department of Labor, Occupational Safety and Health Administration information system consists of inspection case detail for approximately 100,000 OSHA inspections conducted annually. The FRS dataset includes facilities that had inspections within the last 7 years within the mining, oil and gas, utilities, and manufacturing sectors.

Registry ID: 110070596035

[Click Here for FRS Facility Detail Report:](#)

Environmental Interest/Information System:

All generators and treatment, storage, and disposal (TSD) facilities



Map ID  
Direction  
Distance  
Elevation

MAP FINDINGS

Site

Database(s)

EDR ID Number  
EPA ID Number

**KIRKHILL, INC. (Continued)**

**1024388210**

who handle hazardous waste are required to report to the EPA Administrator at least once every two years. The data collected is used to create the National Biennial Resource Conservation and Recovery Act (RCRA) Hazardous Waste Report. This data is processed within the RCRA Information (RCRAInfo) database  
ALLOWS PERMITTING AUTHORITIES TO SUBMIT NEW SOURCE REVIEW (NSR) AND TITLE V PERMIT ACTIONS TO EPA FOR REVIEW.  
THE EMISSION INVENTORY SYSTEM (EIS) MAINTAINS AN INVENTORY OF LARGE STATIONARY SOURCES AND VOLUNTARILY-REPORTED SMALLER SOURCES OF AIR POINT POLLUTANT EMITTERS. IT CONTAINS INFORMATION ABOUT FACILITY SITES AND THEIR PHYSICAL LOCATION, EMISSIONS UNITS, EMISSIONS PROCESSES, RELEASE POINTS, CONTROL APPROACHES, AND REGULATIONS. FACILITY INVENTORY DATA ARE KEPT SEPARATE FROM THE EMISSIONS DATA AND HAVE STABLE IDENTIFIERS TO IMPROVE CONTINUITY FROM YEAR TO YEAR AND TO HELP IDENTIFY DUPLICATE OR MISSING FACILITIES  
The Resource Conservation and Recovery Act Information System (RCRAInfo) is EPA's comprehensive information system in support of the Resource Conservation and Recovery Act (RCRA) of 1976 and the Hazardous and Solid Waste Amendments (HSWA) of 1984. It tracks many types of information about generators, transporters, treaters, storers, and disposers of hazardous waste.

[Click this hyperlink](#) while viewing on your computer to access additional FINDS: detail in the EDR Site Report.

**ECHO:**

Envid: 1024388210  
Registry ID: 110070596035  
DFR URL: <http://echo.epa.gov/detailed-facility-report?fid=110070596035>  
Name: KIRKHILL INC  
Address: 300 E CYPRESS ST  
City,State,Zip: BREAA, CA 92821

**PFAS ECHO:**

Name: KIRKHILL INC  
Address: Not reported  
City,State,Zip: BREAA, CA  
Latitude: 33.919977  
Longitude: -117.886121  
Count: 1  
County: ORANGE  
Status: Inactive  
Region: 09  
Industry: Plastics and Resins  
ECHO Facility Report: <https://echo.epa.gov/detailed-facility-report?fid=110070596035>  
Facility Percent Minority: -  
Facility Derived Tribes: -  
Facility Population: -  
EPA Programs: RCRA  
Federal Facility: No  
Federal Agency: -  
Facility FIPS Code: 06059  
Facility Indian Country Flag: N  
Facility Collection Method: Zip Code Centroid  
Facility Derived HUC: -  
Facility Derived WBD: -  
Facility Derived CD113: -

Map ID  
 Direction  
 Distance  
 Elevation

MAP FINDINGS

Site

Database(s)

EDR ID Number  
 EPA ID Number

**KIRKHILL, INC. (Continued)**

**1024388210**

Facility Derived CB2010:	-	
Facility Major Flag:	-	
Facility Active Flag:	-	
Facility Inspection Count:	0	
Facility Date Last Inspection:	-	
Facility Days Last Inspection:	-	
Facility Informal Count:	0	
Facility Date Last Informal Action:	-	
Facility Formal Action Count:	0	
Facility Date Last Formal Action:	-	
Facility Total Penalties:	0	
Facility Penalty Count:	-	
Facility Date Last Penalty:	-	
Facility Last Penalty AMT:	-	
Facility QTRS With NC:	0	
Facility Programs With SNC:	0	
Facility Compliance Status:	No Violation Identified	
Facility SNC Flag:	N	
AIR Flag:	N	
NPDES Flag:	N	
SDWIS Flag:	N	
RCRA Flag:	Y	
TRI Flag:	N	
GHG Flag:	N	
AIR IDS:	-	
CAA Permit Types:	-	
CAA NAICS:	-	
CAA SICS:	-	
NPDES IDS:	-	
CWA Permit Types:	-	
CWA NAICS:	-	
CWA SICS:	-	
RCRA IDS:	CAC003096882	
RCRA Permit Types:	Other	
RCRA NAICS:	236220	
SDWA IDS:	-	
SDWA System Types:	-	
SDWA Compliance Status:	-	
SDWA SNC Flag:	N	
TRI IDS:	-	
TRI Releases Transfers:	-	
TRI On Site Releases:	-	
TRI Off Site Transfers:	-	
TRI Reporter:	-	
Facility IMP Water Flag:	-	
EJSCREEN Flag US:	N	
EJSCREEN Report:	<a href="https://ejscreen.epa.gov/mapper/mobile/EJSCREEN_mobile.aspx?geometry=%7B%22x%22:-117.886121,%22y%22:33.919977,%22spatialReference%22:%7B%22wkid%22:4326%7D%7D&amp;unit=9035&amp;areatype=&amp;areaid=&amp;basemap=streets&amp;distance=1">https://ejscreen.epa.gov/mapper/mobile/EJSCREEN_mobile.aspx?geometry=%7B%22x%22:-117.886121,%22y%22:33.919977,%22spatialReference%22:%7B%22wkid%22:4326%7D%7D&amp;unit=9035&amp;areatype=&amp;areaid=&amp;basemap=streets&amp;distance=1</a>	

Map ID  
 Direction  
 Distance  
 Elevation

MAP FINDINGS

Site

Database(s)

EDR ID Number  
 EPA ID Number

**N83**  
**ESE**  
**1/8-1/4**  
**0.186 mi.**  
**981 ft.**

**KIRKHILL, INC.**  
**300 E CYPRESS ST.**  
**BREA, CA 92821**  
  
**Site 8 of 9 in cluster N**

**RCRA NonGen / NLR**    **1026708838**  
**CAC003096882**

**Relative:**  
**Lower**  
  
**Actual:**  
**383 ft.**

RCRA Listings:	20201211
Date Form Received by Agency:	Kirkhill, Inc.
Handler Name:	300 E CYPRESS ST.
Handler Address:	BREA, CA 92821
Handler City,State,Zip:	CAC003096882
EPA ID:	CHARLIE MARQUEZ
Contact Name:	300 E CYPRESS ST.
Contact Address:	BREA, CA 92821
Contact City,State,Zip:	714-294-4151
Contact Telephone:	Not reported
Contact Fax:	CMARQUEZ@KIRKHILL.COM
Contact Email:	Not reported
Contact Title:	09
EPA Region:	Not reported
Land Type:	Not a generator, verified
Federal Waste Generator Description:	Not reported
Non-Notifier:	Not reported
Biennial Report Cycle:	Not reported
Accessibility:	Not reported
Active Site Indicator:	Not reported
State District Owner:	Not reported
State District:	Not reported
Mailing Address:	300 E CYPRESS ST.
Mailing City,State,Zip:	BREA, CA 92821
Owner Name:	Kirkhill Kriedeman
Owner Type:	Other
Operator Name:	Charlie Marquez
Operator Type:	Other
Short-Term Generator Activity:	No
Importer Activity:	No
Mixed Waste Generator:	No
Transporter Activity:	No
Transfer Facility Activity:	No
Recycler Activity with Storage:	No
Small Quantity On-Site Burner Exemption:	No
Smelting Melting and Refining Furnace Exemption:	No
Underground Injection Control:	No
Off-Site Waste Receipt:	No
Universal Waste Indicator:	No
Universal Waste Destination Facility:	No
Federal Universal Waste:	No
Active Site State-Reg Handler:	---
Federal Facility Indicator:	Not reported
Hazardous Secondary Material Indicator:	N
Sub-Part K Indicator:	Not reported
2018 GPRC Permit Baseline:	Not on the Baseline
2018 GPRC Renewals Baseline:	Not on the Baseline
202 GPRC Corrective Action Baseline:	No
Subject to Corrective Action Universe:	No
Non-TSDFs Where RCRA CA has Been Imposed Universe:	No
Corrective Action Priority Ranking:	No NCAPS ranking
Environmental Control Indicator:	No
Institutional Control Indicator:	No

Map ID  
Direction  
Distance  
Elevation

MAP FINDINGS

Site

Database(s)

EDR ID Number  
EPA ID Number

**KIRKHILL, INC. (Continued)**

**1026708838**

Human Exposure Controls Indicator: N/A  
Groundwater Controls Indicator: N/A  
Significant Non-Complier Universe: No  
Unaddressed Significant Non-Complier Universe: No  
Addressed Significant Non-Complier Universe: No  
Significant Non-Complier With a Compliance Schedule Universe: No  
Financial Assurance Required: Not reported  
Handler Date of Last Change: 20201218  
Recognized Trader-Importer: No  
Recognized Trader-Exporter: No  
Importer of Spent Lead Acid Batteries: No  
Exporter of Spent Lead Acid Batteries: No  
Recycler Activity Without Storage: No  
Manifest Broker: No  
Sub-Part P Indicator: No

Handler - Owner Operator:

Owner/Operator Indicator: Owner  
Owner/Operator Name: KIRKHILL KRIEDEMANN  
Legal Status: Other  
Date Became Current: Not reported  
Date Ended Current: Not reported  
Owner/Operator Address: 300 E CYPRESS ST.  
Owner/Operator City,State,Zip: BREA, CA 92821  
Owner/Operator Telephone: 714-294-4151  
Owner/Operator Telephone Ext: Not reported  
Owner/Operator Fax: Not reported  
Owner/Operator Email: Not reported

Owner/Operator Indicator: Operator  
Owner/Operator Name: CHARLIE MARQUEZ  
Legal Status: Other  
Date Became Current: Not reported  
Date Ended Current: Not reported  
Owner/Operator Address: 300 E CYPRESS ST.  
Owner/Operator City,State,Zip: BREA, CA 92821  
Owner/Operator Telephone: 714-294-4151  
Owner/Operator Telephone Ext: Not reported  
Owner/Operator Fax: Not reported  
Owner/Operator Email: Not reported

Historic Generators:

Receive Date: 20201211  
Handler Name: KIRKHILL, INC.  
Federal Waste Generator Description: Not a generator, verified  
State District Owner: Not reported  
Large Quantity Handler of Universal Waste: No  
Recognized Trader Importer: No  
Recognized Trader Exporter: No  
Spent Lead Acid Battery Importer: No  
Spent Lead Acid Battery Exporter: No  
Current Record: Yes  
Non Storage Recycler Activity: Not reported  
Electronic Manifest Broker: Not reported

Map ID  
Direction  
Distance  
Elevation

MAP FINDINGS

Site

Database(s)

EDR ID Number  
EPA ID Number

**KIRKHILL, INC. (Continued)**

**1026708838**

List of NAICS Codes and Descriptions:

NAICS Code: 236220  
NAICS Description: COMMERCIAL AND INSTITUTIONAL BUILDING CONSTRUCTION

Facility Has Received Notices of Violations:

Violations: No Violations Found

Evaluation Action Summary:

Evaluations: No Evaluations Found

**N84**  
**ESE**  
**1/8-1/4**  
**0.186 mi.**  
**981 ft.**

**300 E CYPRESS ST**  
**BREA, CA**  
**Site 9 of 9 in cluster N**

**AST A100340549**  
**N/A**

**Relative:**  
**Lower**

AST:  
Name: Not reported  
Address: 300 E CYPRESS ST  
City/Zip: BREA,  
Certified Unified Program Agencies: Orange  
Owner: KIRKHILL RUBBER COMPANY  
Total Gallons: 38,000  
CERSID: Not reported  
Facility ID: Not reported  
Business Name: Not reported  
Phone: Not reported  
Fax: Not reported  
Mailing Address: Not reported  
Mailing Address City: Not reported  
Mailing Address State: Not reported  
Mailing Address Zip Code: Not reported  
Operator Name: Not reported  
Operator Phone: Not reported  
Owner Phone: Not reported  
Owner Mail Address: Not reported  
Owner State: Not reported  
Owner Zip Code: Not reported  
Owner Country: Not reported  
Property Owner Name: Not reported  
Property Owner Phone: Not reported  
Property Owner Mailing Address: Not reported  
Property Owner City: Not reported  
Property Owner Stat : Not reported  
Property Owner Zip Code: Not reported  
Property Owner Country: Not reported  
EPAID: Not reported

**Actual:**  
**383 ft.**

Map ID  
 Direction  
 Distance  
 Elevation

MAP FINDINGS

Site

Database(s)

EDR ID Number  
 EPA ID Number

**O85**  
**SW**  
**1/8-1/4**  
**0.187 mi.**  
**986 ft.**

**KAREN SCHWARZ**  
**220 SAINT CRISPEN AVE**  
**BREA, CA 92821**

**RCRA NonGen / NLR**

**1026044825**  
**CAC003051163**

**Site 1 of 3 in cluster O**

**Relative:**  
**Lower**

**Actual:**  
**365 ft.**

RCRA Listings:

Date Form Received by Agency:	20200115
Handler Name:	Karen Schwarz
Handler Address:	220 SAINT CRISPEN AVE
Handler City,State,Zip:	BREA, CA 92821
EPA ID:	CAC003051163
Contact Name:	KAREN SCHWARZ
Contact Address:	220 SAINT CRISPEN AVE
Contact City,State,Zip:	BREA, CA 92821
Contact Telephone:	714-428-5416
Contact Fax:	Not reported
Contact Email:	LHERNANDEZ@VIKINGENVIRO.COM
Contact Title:	Not reported
EPA Region:	09
Land Type:	Not reported
Federal Waste Generator Description:	Not a generator, verified
Non-Notifier:	Not reported
Biennial Report Cycle:	Not reported
Accessibility:	Not reported
Active Site Indicator:	Not reported
State District Owner:	Not reported
State District:	Not reported
Mailing Address:	220 SAINT CRISPEN AVE
Mailing City,State,Zip:	BREA, CA 92821
Owner Name:	Karen Schwarz
Owner Type:	Other
Operator Name:	Karen Schwarz
Operator Type:	Other
Short-Term Generator Activity:	No
Importer Activity:	No
Mixed Waste Generator:	No
Transporter Activity:	No
Transfer Facility Activity:	No
Recycler Activity with Storage:	No
Small Quantity On-Site Burner Exemption:	No
Smelting Melting and Refining Furnace Exemption:	No
Underground Injection Control:	No
Off-Site Waste Receipt:	No
Universal Waste Indicator:	No
Universal Waste Destination Facility:	No
Federal Universal Waste:	No
Active Site State-Reg Handler:	---
Federal Facility Indicator:	Not reported
Hazardous Secondary Material Indicator:	N
Sub-Part K Indicator:	Not reported
2018 GPRC Permit Baseline:	Not on the Baseline
2018 GPRC Renewals Baseline:	Not on the Baseline
202 GPRC Corrective Action Baseline:	No
Subject to Corrective Action Universe:	No
Non-TSDFs Where RCRA CA has Been Imposed Universe:	No
Corrective Action Priority Ranking:	No NCAPS ranking
Environmental Control Indicator:	No
Institutional Control Indicator:	No

Map ID  
Direction  
Distance  
Elevation

MAP FINDINGS

Site

Database(s)

EDR ID Number  
EPA ID Number

**KAREN SCHWARZ (Continued)**

**1026044825**

Human Exposure Controls Indicator: N/A  
Groundwater Controls Indicator: N/A  
Significant Non-Complier Universe: No  
Unaddressed Significant Non-Complier Universe: No  
Addressed Significant Non-Complier Universe: No  
Significant Non-Complier With a Compliance Schedule Universe: No  
Financial Assurance Required: Not reported  
Handler Date of Last Change: 20200210  
Recognized Trader-Importer: No  
Recognized Trader-Exporter: No  
Importer of Spent Lead Acid Batteries: No  
Exporter of Spent Lead Acid Batteries: No  
Recycler Activity Without Storage: No  
Manifest Broker: No  
Sub-Part P Indicator: No

Handler - Owner Operator:

Owner/Operator Indicator: Owner  
Owner/Operator Name: KAREN SCHWARZ  
Legal Status: Other  
Date Became Current: Not reported  
Date Ended Current: Not reported  
Owner/Operator Address: 220 SAINT CRISPEN AVE  
Owner/Operator City,State,Zip: BREA, CA 92821  
Owner/Operator Telephone: 714-428-5416  
Owner/Operator Telephone Ext: Not reported  
Owner/Operator Fax: Not reported  
Owner/Operator Email: Not reported

Owner/Operator Indicator: Operator  
Owner/Operator Name: KAREN SCHWARZ  
Legal Status: Other  
Date Became Current: Not reported  
Date Ended Current: Not reported  
Owner/Operator Address: 220 SAINT CRISPEN AVE  
Owner/Operator City,State,Zip: BREA, CA 92821  
Owner/Operator Telephone: 714-428-5416  
Owner/Operator Telephone Ext: Not reported  
Owner/Operator Fax: Not reported  
Owner/Operator Email: Not reported

Historic Generators:

Receive Date: 20200115  
Handler Name: KAREN SCHWARZ  
Federal Waste Generator Description: Not a generator, verified  
State District Owner: Not reported  
Large Quantity Handler of Universal Waste: No  
Recognized Trader Importer: No  
Recognized Trader Exporter: No  
Spent Lead Acid Battery Importer: No  
Spent Lead Acid Battery Exporter: No  
Current Record: Yes  
Non Storage Recycler Activity: Not reported  
Electronic Manifest Broker: Not reported

Map ID  
 Direction  
 Distance  
 Elevation

MAP FINDINGS

Site

Database(s)

EDR ID Number  
 EPA ID Number

**KAREN SCHWARZ (Continued)**

**1026044825**

List of NAICS Codes and Descriptions:

NAICS Code: 56299  
 NAICS Description: ALL OTHER WASTE MANAGEMENT SERVICES

Facility Has Received Notices of Violations:

Violations: No Violations Found

Evaluation Action Summary:

Evaluations: No Evaluations Found

**L86**  
**North**  
**1/8-1/4**  
**0.192 mi.**  
**1016 ft.**

**GLORIA HERBERT**  
**153 EASTWOOD PL**  
**BREA, CA 92821**  
**Site 3 of 4 in cluster L**

**RCRA NonGen / NLR**

**1026051136**  
**CAC003058005**

**Relative:**  
**Lower**  
**Actual:**  
**371 ft.**

RCRA Listings:  
 Date Form Received by Agency: 20200228  
 Handler Name: Gloria Herbert  
 Handler Address: 153 EASTWOOD PL  
 Handler City,State,Zip: BREA, CA 92821-3307  
 EPA ID: CAC003058005  
 Contact Name: GLORIA HERBERT  
 Contact Address: 153 EASTWOOD PL  
 Contact City,State,Zip: BREA, CA 92821-3307  
 Contact Telephone: 714-255-0363  
 Contact Fax: Not reported  
 Contact Email: ERNIE@SIRRIS.BIZ  
 Contact Title: Not reported  
 EPA Region: 09  
 Land Type: Not reported  
 Federal Waste Generator Description: Not a generator, verified  
 Non-Notifier: Not reported  
 Biennial Report Cycle: Not reported  
 Accessibility: Not reported  
 Active Site Indicator: Not reported  
 State District Owner: Not reported  
 State District: Not reported  
 Mailing Address: 153 EASTWOOD PL  
 Mailing City,State,Zip: BREA, CA 92821-3307  
 Owner Name: Gloria Herbert  
 Owner Type: Other  
 Operator Name: Gloria Herbert  
 Operator Type: Other  
 Short-Term Generator Activity: No  
 Importer Activity: No  
 Mixed Waste Generator: No  
 Transporter Activity: No  
 Transfer Facility Activity: No  
 Recycler Activity with Storage: No  
 Small Quantity On-Site Burner Exemption: No  
 Smelting Melting and Refining Furnace Exemption: No  
 Underground Injection Control: No  
 Off-Site Waste Receipt: No  
 Universal Waste Indicator: No



Map ID  
 Direction  
 Distance  
 Elevation

MAP FINDINGS

Site

Database(s)

EDR ID Number  
 EPA ID Number

**GLORIA HERBERT (Continued)**

**1026051136**

Universal Waste Destination Facility:	No
Federal Universal Waste:	No
Active Site State-Reg Handler:	---
Federal Facility Indicator:	Not reported
Hazardous Secondary Material Indicator:	N
Sub-Part K Indicator:	Not reported
2018 GPRA Permit Baseline:	Not on the Baseline
2018 GPRA Renewals Baseline:	Not on the Baseline
202 GPRA Corrective Action Baseline:	No
Subject to Corrective Action Universe:	No
Non-TSDFs Where RCRA CA has Been Imposed Universe:	No
Corrective Action Priority Ranking:	No NCAPS ranking
Environmental Control Indicator:	No
Institutional Control Indicator:	No
Human Exposure Controls Indicator:	N/A
Groundwater Controls Indicator:	N/A
Significant Non-Complier Universe:	No
Unaddressed Significant Non-Complier Universe:	No
Addressed Significant Non-Complier Universe:	No
Significant Non-Complier With a Compliance Schedule Universe:	No
Financial Assurance Required:	Not reported
Handler Date of Last Change:	20200306
Recognized Trader-Importer:	No
Recognized Trader-Exporter:	No
Importer of Spent Lead Acid Batteries:	No
Exporter of Spent Lead Acid Batteries:	No
Recycler Activity Without Storage:	No
Manifest Broker:	No
Sub-Part P Indicator:	No

Handler - Owner Operator:

Owner/Operator Indicator:	Owner
Owner/Operator Name: GLORIA HERBERT	
Legal Status:	Other
Date Became Current:	Not reported
Date Ended Current:	Not reported
Owner/Operator Address:	153 EASTWOOD PL
Owner/Operator City,State,Zip:	BREA, CA 92821-3307
Owner/Operator Telephone:	714-255-0363
Owner/Operator Telephone Ext:	Not reported
Owner/Operator Fax:	Not reported
Owner/Operator Email:	Not reported

Owner/Operator Indicator:	Operator
Owner/Operator Name: GLORIA HERBERT	
Legal Status:	Other
Date Became Current:	Not reported
Date Ended Current:	Not reported
Owner/Operator Address:	153 EASTWOOD PL
Owner/Operator City,State,Zip:	BREA, CA 92821-3307
Owner/Operator Telephone:	714-255-0363
Owner/Operator Telephone Ext:	Not reported
Owner/Operator Fax:	Not reported
Owner/Operator Email:	Not reported

Map ID  
 Direction  
 Distance  
 Elevation

MAP FINDINGS

Site

Database(s)

EDR ID Number  
 EPA ID Number

**GLORIA HERBERT (Continued)**

**1026051136**

Historic Generators:

Receive Date:	20200228
Handler Name:	GLORIA HERBERT
Federal Waste Generator Description:	Not a generator, verified
State District Owner:	Not reported
Large Quantity Handler of Universal Waste:	No
Recognized Trader Importer:	No
Recognized Trader Exporter:	No
Spent Lead Acid Battery Importer:	No
Spent Lead Acid Battery Exporter:	No
Current Record:	Yes
Non Storage Recycler Activity:	Not reported
Electronic Manifest Broker:	Not reported

List of NAICS Codes and Descriptions:

NAICS Code:	56299
NAICS Description:	ALL OTHER WASTE MANAGEMENT SERVICES

Facility Has Received Notices of Violations:

Violations:	No Violations Found
-------------	---------------------

Evaluation Action Summary:

Evaluations:	No Evaluations Found
--------------	----------------------

**L87**  
**North**  
**1/8-1/4**  
**0.197 mi.**  
**1040 ft.**

**EMILY ISSA**  
**165 EASTWOOD PL**  
**BREA, CA 92823**  
**Site 4 of 4 in cluster L**

**RCRA NonGen / NLR**    **1027207583**  
**CAC003171780**

**Relative:**  
**Lower**  
**Actual:**  
**370 ft.**

RCRA Listings:	
Date Form Received by Agency:	20220418
Handler Name:	Emily Issa
Handler Address:	165 EASTWOOD PL
Handler City,State,Zip:	BREA, CA 92823
EPA ID:	CAC003171780
Contact Name:	EMILY ISSA
Contact Address:	165 EASTWOOD PL
Contact City,State,Zip:	BREA, CA 92823
Contact Telephone:	562-631-4474
Contact Fax:	Not reported
Contact Email:	GMORENO@VIKINGENVIRO.COM
Contact Title:	Not reported
EPA Region:	09
Land Type:	Not reported
Federal Waste Generator Description:	Not a generator, verified
Non-Notifier:	Not reported
Biennial Report Cycle:	Not reported
Accessibility:	Not reported
Active Site Indicator:	Not reported
State District Owner:	Not reported
State District:	Not reported
Mailing Address:	165 EASTWOOD PL
Mailing City,State,Zip:	BREA, CA 92823
Owner Name:	Emily Issa

Map ID  
 Direction  
 Distance  
 Elevation

MAP FINDINGS

Site

Database(s)

EDR ID Number  
 EPA ID Number

**EMILY ISSA (Continued)**

**1027207583**

Owner Type:	Other
Operator Name:	Emily Issa
Operator Type:	Other
Short-Term Generator Activity:	No
Importer Activity:	No
Mixed Waste Generator:	No
Transporter Activity:	No
Transfer Facility Activity:	No
Recycler Activity with Storage:	No
Small Quantity On-Site Burner Exemption:	No
Smelting Melting and Refining Furnace Exemption:	No
Underground Injection Control:	No
Off-Site Waste Receipt:	No
Universal Waste Indicator:	No
Universal Waste Destination Facility:	No
Federal Universal Waste:	No
Active Site State-Reg Handler:	---
Federal Facility Indicator:	Not reported
Hazardous Secondary Material Indicator:	N
Sub-Part K Indicator:	Not reported
2018 GPRC Permit Baseline:	Not on the Baseline
2018 GPRC Renewals Baseline:	Not on the Baseline
202 GPRC Corrective Action Baseline:	No
Subject to Corrective Action Universe:	No
Non-TSDFs Where RCRA CA has Been Imposed Universe:	No
Corrective Action Priority Ranking:	No NCAPS ranking
Environmental Control Indicator:	No
Institutional Control Indicator:	No
Human Exposure Controls Indicator:	N/A
Groundwater Controls Indicator:	N/A
Significant Non-Complier Universe:	No
Unaddressed Significant Non-Complier Universe:	No
Addressed Significant Non-Complier Universe:	No
Significant Non-Complier With a Compliance Schedule Universe:	No
Financial Assurance Required:	Not reported
Handler Date of Last Change:	20220418
Recognized Trader-Importer:	No
Recognized Trader-Exporter:	No
Importer of Spent Lead Acid Batteries:	No
Exporter of Spent Lead Acid Batteries:	No
Recycler Activity Without Storage:	No
Manifest Broker:	No
Sub-Part P Indicator:	No

Handler - Owner Operator:

Owner/Operator Indicator:	Operator
Owner/Operator Name: EMILY ISSA	
Legal Status:	Other
Date Became Current:	Not reported
Date Ended Current:	Not reported
Owner/Operator Address:	165 EASTWOOD PL
Owner/Operator City,State,Zip:	BREA, CA 92823
Owner/Operator Telephone:	562-631-4474
Owner/Operator Telephone Ext:	Not reported
Owner/Operator Fax:	Not reported
Owner/Operator Email:	Not reported

Map ID  
Direction  
Distance  
Elevation

MAP FINDINGS

Site

Database(s)

EDR ID Number  
EPA ID Number

**EMILY ISSA (Continued)**

**1027207583**

Owner/Operator Indicator: Owner  
Owner/Operator Name: EMILY ISSA  
Legal Status: Other  
Date Became Current: Not reported  
Date Ended Current: Not reported  
Owner/Operator Address: 165 EASTWOOD PL  
Owner/Operator City,State,Zip: BREA, CA 92823  
Owner/Operator Telephone: 562-631-4474  
Owner/Operator Telephone Ext: Not reported  
Owner/Operator Fax: Not reported  
Owner/Operator Email: Not reported

Historic Generators:

Receive Date: 20220418  
Handler Name: EMILY ISSA  
Federal Waste Generator Description: Not a generator, verified  
State District Owner: Not reported  
Large Quantity Handler of Universal Waste: No  
Recognized Trader Importer: No  
Recognized Trader Exporter: No  
Spent Lead Acid Battery Importer: No  
Spent Lead Acid Battery Exporter: No  
Current Record: Yes  
Non Storage Recycler Activity: No  
Electronic Manifest Broker: No

List of NAICS Codes and Descriptions:

NAICS Code: 56299  
NAICS Description: ALL OTHER WASTE MANAGEMENT SERVICES

Facility Has Received Notices of Violations:

Violations: No Violations Found

Evaluation Action Summary:

Evaluations: No Evaluations Found

**O88**  
**WSW**  
**1/8-1/4**  
**0.198 mi.**  
**1045 ft.**

**SHARON DELMATRE**  
**215 SAINT CRISPEN AVE**  
**BREA, CA 92821**

**Site 2 of 3 in cluster O**

**RCRA NonGen / NLR 1027699017**  
**CAC003242047**

**Relative:**  
**Lower**

RCRA Listings:

**Actual:**  
**361 ft.**

Date Form Received by Agency: 20230714  
Handler Name: Sharon Delmatre  
Handler Address: 215 SAINT CRISPEN AVE  
Handler City,State,Zip: BREA, CA 92821  
EPA ID: CAC003242047  
Contact Name: SHARON DELMATRE  
Contact Address: 215 SAINT CRISPEN AVE  
Contact City,State,Zip: BREA, CA 92821  
Contact Telephone: 714-335-6226  
Contact Fax: Not reported  
Contact Email: AMARTINO@VIKINGENVIRO.COM  
Contact Title: Not reported

Map ID  
Direction  
Distance  
Elevation

MAP FINDINGS

Site

Database(s)

EDR ID Number  
EPA ID Number

**SHARON DELMATRE (Continued)**

**1027699017**

EPA Region:	09
Land Type:	Not reported
Federal Waste Generator Description:	Not a generator, verified
Non-Notifier:	Not reported
Biennial Report Cycle:	Not reported
Accessibility:	Not reported
Active Site Indicator:	Not reported
State District Owner:	Not reported
State District:	Not reported
Mailing Address:	215 SAINT CRISPEN AVE
Mailing City,State,Zip:	BREA, CA 92821
Owner Name:	Sharon Delmatre
Owner Type:	Other
Operator Name:	Sharon Delmatre
Operator Type:	Other
Short-Term Generator Activity:	No
Importer Activity:	No
Mixed Waste Generator:	No
Transporter Activity:	No
Transfer Facility Activity:	No
Recycler Activity with Storage:	No
Small Quantity On-Site Burner Exemption:	No
Smelting Melting and Refining Furnace Exemption:	No
Underground Injection Control:	No
Off-Site Waste Receipt:	No
Universal Waste Indicator:	No
Universal Waste Destination Facility:	No
Federal Universal Waste:	No
Active Site State-Reg Handler:	---
Federal Facility Indicator:	Not reported
Hazardous Secondary Material Indicator:	N
Sub-Part K Indicator:	Not reported
2018 GPRC Permit Baseline:	Not on the Baseline
2018 GPRC Renewals Baseline:	Not on the Baseline
202 GPRC Corrective Action Baseline:	No
Subject to Corrective Action Universe:	No
Non-TSDFs Where RCRA CA has Been Imposed Universe:	No
Corrective Action Priority Ranking:	No NCAPS ranking
Environmental Control Indicator:	No
Institutional Control Indicator:	No
Human Exposure Controls Indicator:	N/A
Groundwater Controls Indicator:	N/A
Significant Non-Complier Universe:	No
Unaddressed Significant Non-Complier Universe:	No
Addressed Significant Non-Complier Universe:	No
Significant Non-Complier With a Compliance Schedule Universe:	No
Financial Assurance Required:	Not reported
Handler Date of Last Change:	20230717
Recognized Trader-Importer:	No
Recognized Trader-Exporter:	No
Importer of Spent Lead Acid Batteries:	No
Exporter of Spent Lead Acid Batteries:	No
Recycler Activity Without Storage:	No
Manifest Broker:	No
Sub-Part P Indicator:	No

Map ID  
Direction  
Distance  
Elevation

MAP FINDINGS

Site

Database(s)

EDR ID Number  
EPA ID Number

**SHARON DELMATRE (Continued)**

**1027699017**

Handler - Owner Operator:

Owner/Operator Indicator:	Owner
Owner/Operator Name:	SHARON DELMATRE
Legal Status:	Other
Date Became Current:	Not reported
Date Ended Current:	Not reported
Owner/Operator Address:	215 SAINT CRISPEN AVE
Owner/Operator City,State,Zip:	BREA, CA 92821
Owner/Operator Telephone:	714-335-6226
Owner/Operator Telephone Ext:	Not reported
Owner/Operator Fax:	Not reported
Owner/Operator Email:	Not reported

Owner/Operator Indicator:	Operator
Owner/Operator Name:	SHARON DELMATRE
Legal Status:	Other
Date Became Current:	Not reported
Date Ended Current:	Not reported
Owner/Operator Address:	215 SAINT CRISPEN AVE
Owner/Operator City,State,Zip:	BREA, CA 92821
Owner/Operator Telephone:	714-335-6226
Owner/Operator Telephone Ext:	Not reported
Owner/Operator Fax:	Not reported
Owner/Operator Email:	Not reported

Historic Generators:

Receive Date:	20230714
Handler Name:	SHARON DELMATRE
Federal Waste Generator Description:	Not a generator, verified
State District Owner:	Not reported
Large Quantity Handler of Universal Waste:	No
Recognized Trader Importer:	No
Recognized Trader Exporter:	No
Spent Lead Acid Battery Importer:	No
Spent Lead Acid Battery Exporter:	No
Current Record:	Yes
Non Storage Recycler Activity:	No
Electronic Manifest Broker:	No

List of NAICS Codes and Descriptions:

NAICS Code:	56299
NAICS Description:	ALL OTHER WASTE MANAGEMENT SERVICES

Facility Has Received Notices of Violations:

Violations:	No Violations Found
-------------	---------------------

Evaluation Action Summary:

Evaluations:	No Evaluations Found
--------------	----------------------

Map ID  
 Direction  
 Distance  
 Elevation

MAP FINDINGS

Site

Database(s)

EDR ID Number  
 EPA ID Number

**O89**  
**WSW**  
**1/8-1/4**  
**0.198 mi.**  
**1045 ft.**

**BRUCE DELAMATER**  
**215 SAINT CRISPEN AVENUE**  
**BREA, CA 92821**

**RCRA NonGen / NLR**

**1027200187**  
**CAC003163895**

**Site 3 of 3 in cluster O**

**Relative:**  
**Lower**

**Actual:**  
**361 ft.**

RCRA Listings:

Date Form Received by Agency:	20220228
Handler Name:	Bruce Delamater
Handler Address:	215 SAINT CRISPEN AVENUE
Handler City,State,Zip:	BREA, CA 92821
EPA ID:	CAC003163895
Contact Name:	BRUCE DELAMATER
Contact Address:	215 SAINT CRISPEN AVENUE
Contact City,State,Zip:	BREA, CA 92821
Contact Telephone:	714-501-9932
Contact Fax:	Not reported
Contact Email:	KARLA@SUPERIORENV.COM
Contact Title:	Not reported
EPA Region:	09
Land Type:	Not reported
Federal Waste Generator Description:	Not a generator, verified
Non-Notifier:	Not reported
Biennial Report Cycle:	Not reported
Accessibility:	Not reported
Active Site Indicator:	Not reported
State District Owner:	Not reported
State District:	Not reported
Mailing Address:	215 SAINT CRISPEN AVENUE
Mailing City,State,Zip:	BREA, CA 92821
Owner Name:	Bruce Delamater
Owner Type:	Other
Operator Name:	Bruce Delamater
Operator Type:	Other
Short-Term Generator Activity:	No
Importer Activity:	No
Mixed Waste Generator:	No
Transporter Activity:	No
Transfer Facility Activity:	No
Recycler Activity with Storage:	No
Small Quantity On-Site Burner Exemption:	No
Smelting Melting and Refining Furnace Exemption:	No
Underground Injection Control:	No
Off-Site Waste Receipt:	No
Universal Waste Indicator:	No
Universal Waste Destination Facility:	No
Federal Universal Waste:	No
Active Site State-Reg Handler:	---
Federal Facility Indicator:	Not reported
Hazardous Secondary Material Indicator:	N
Sub-Part K Indicator:	Not reported
2018 GPRC Permit Baseline:	Not on the Baseline
2018 GPRC Renewals Baseline:	Not on the Baseline
202 GPRC Corrective Action Baseline:	No
Subject to Corrective Action Universe:	No
Non-TSDFs Where RCRA CA has Been Imposed Universe:	No
Corrective Action Priority Ranking:	No NCAPS ranking
Environmental Control Indicator:	No
Institutional Control Indicator:	No

Map ID  
Direction  
Distance  
Elevation

MAP FINDINGS

Site

Database(s)

EDR ID Number  
EPA ID Number

**BRUCE DELAMATER (Continued)**

**1027200187**

Human Exposure Controls Indicator: N/A  
Groundwater Controls Indicator: N/A  
Significant Non-Complier Universe: No  
Unaddressed Significant Non-Complier Universe: No  
Addressed Significant Non-Complier Universe: No  
Significant Non-Complier With a Compliance Schedule Universe: No  
Financial Assurance Required: Not reported  
Handler Date of Last Change: 20220301  
Recognized Trader-Importer: No  
Recognized Trader-Exporter: No  
Importer of Spent Lead Acid Batteries: No  
Exporter of Spent Lead Acid Batteries: No  
Recycler Activity Without Storage: No  
Manifest Broker: No  
Sub-Part P Indicator: No

Handler - Owner Operator:

Owner/Operator Indicator: Operator  
Owner/Operator Name: BRUCE DELAMATER  
Legal Status: Other  
Date Became Current: Not reported  
Date Ended Current: Not reported  
Owner/Operator Address: 215 SAINT CRISPEN AVENUE  
Owner/Operator City,State,Zip: BREA, CA 92821  
Owner/Operator Telephone: 714-501-9932  
Owner/Operator Telephone Ext: Not reported  
Owner/Operator Fax: Not reported  
Owner/Operator Email: Not reported

Owner/Operator Indicator: Owner  
Owner/Operator Name: BRUCE DELAMATER  
Legal Status: Other  
Date Became Current: Not reported  
Date Ended Current: Not reported  
Owner/Operator Address: 215 SAINT CRISPEN AVENUE  
Owner/Operator City,State,Zip: BREA, CA 92821  
Owner/Operator Telephone: 714-501-9932  
Owner/Operator Telephone Ext: Not reported  
Owner/Operator Fax: Not reported  
Owner/Operator Email: Not reported

Historic Generators:

Receive Date: 20220228  
Handler Name: BRUCE DELAMATER  
Federal Waste Generator Description: Not a generator, verified  
State District Owner: Not reported  
Large Quantity Handler of Universal Waste: No  
Recognized Trader Importer: No  
Recognized Trader Exporter: No  
Spent Lead Acid Battery Importer: No  
Spent Lead Acid Battery Exporter: No  
Current Record: Yes  
Non Storage Recycler Activity: No  
Electronic Manifest Broker: No





Map ID  
Direction  
Distance  
Elevation

MAP FINDINGS

Site

Database(s)

EDR ID Number  
EPA ID Number

**BREA FIRE STATION #2 (Continued)**

**S123517667**

on site. The facility is staffed for more than 4 hours/day. Please maintain an SPCC at the facility. Notify the agency when the SPCC has been moved from the City laydown yard to the Brea Fire office.

Violation Division: Orange County Environmental Health  
Violation Program: APSA  
Violation Source: CERS,

Site ID: 412825  
Site Name: BREA FIRE STATION #2  
Violation Date: 10-24-2019  
Citation: HSC 6.67 25270.4.5(a) - California Health and Safety Code, Chapter 6.67, Section(s) 25270.4.5(a)  
Violation Description: Failure to conduct spill prevention briefing for oil-handling personnel at least once a year to assure adequate understanding of the SPCC Plan.  
Violation Notes: Returned to compliance on 03/02/2021. OBSERVATION: Failure to schedule and conduct spill prevention briefings at least once a year. The last training was completed 11/2016. The inspectors at this location only check for leaks in piping. CORRECTIVE ACTION: Discharge prevention briefings must be conducted with all oil-handling personnel annually to assure adequate understanding of SPCC plan, and the training should also review known discharges or failure, malfunctioning components, and any recently developed precautionary measures. The training sign in sheet should include: name, date, signature and type of training. Please provide training for the employees and submit training documentation within 30 days. Please ensure that the inspectors are trained to check to corrosion/leaks on the tanks, valves and other appurtenances.

Violation Division: Orange County Environmental Health  
Violation Program: APSA  
Violation Source: CERS,

Site ID: 412825  
Site Name: BREA FIRE STATION #2  
Violation Date: 11-02-2016  
Citation: HSC 6.67 25270.4.5(a) - California Health and Safety Code, Chapter 6.67, Section(s) 25270.4.5(a)  
Violation Description: Failure to provide the following training to all oil-handling personnel: 1. Operation and maintenance of equipment to prevent discharges. 2. Discharge procedure protocols. 3. Applicable pollution control laws, rules, and regulations. 4. General facility operations. 5. Contents of the SPCC Plan.  
Violation Notes: Returned to compliance on 05/21/2018. APST personnel training records were not available for review for 2015 and 2016. Discharge prevention briefings must be conducted with all oil-handling personnel annually to assure adequate understanding of SPCC plan, and the training should also review known discharges or failure, malfunctioning components, and any recently developed precautionary measures. The training sign in sheet should include: name, date, signature and type of training. Please provide training for the employees and submit training documentation within 30 days.

Violation Division: Orange County Environmental Health  
Violation Program: APSA  
Violation Source: CERS,

Site ID: 412825  
Site Name: BREA FIRE STATION #2

Map ID  
Direction  
Distance  
Elevation

MAP FINDINGS

Site

Database(s)

EDR ID Number  
EPA ID Number

**BREA FIRE STATION #2 (Continued)**

**S123517667**

Violation Date: 11-02-2016  
Citation: HSC 6.67 25270.4.5 (a) - California Health and Safety Code, Chapter 6.67, Section(s) 25270.4.5 (a)  
Violation Description: Failure to complete a review and evaluation of the SPCC Plan at least once every five years, document the completion of the review, and sign a statement as to whether the SPCC Plan will be amended.  
Violation Notes: Returned to compliance on 11/02/2016. A five year review was not performed on the SPCC plan. Mr. Escobar made corrections to the visual inspections and signed the five year review on-site on 11/2/2016.  
Violation Division: Orange County Environmental Health  
Violation Program: APSA  
Violation Source: CERS,

Site ID: 412825  
Site Name: BREA FIRE STATION #2  
Violation Date: 11-18-2013  
Citation: HSC 6.67 25270.4.5(a) - California Health and Safety Code, Chapter 6.67, Section(s) 25270.4.5(a)  
Violation Description: Failure to provide training regarding: 1. The operation and maintenance of equipment to prevent discharges. 2. Discharge procedure protocols. 3. Applicable pollution control laws, rules, and regulations. 4. General facility operations. AND 5. The contents of the SPCC Plan.  
Violation Notes: Returned to compliance on 08/18/2015. This training needs to be conducted annually. Please correct this violation immediately.  
Violation Division: Orange County Environmental Health  
Violation Program: APSA  
Violation Source: CERS,

Site ID: 412825  
Site Name: BREA FIRE STATION #2  
Violation Date: 11-18-2013  
Citation: HSC 6.67 25270.4.5(a) - California Health and Safety Code, Chapter 6.67, Section(s) 25270.4.5(a)  
Violation Description: Failure to prepare and implement a Spill Prevention Control and Countermeasure (SPCC) Plan .  
Violation Notes: Returned to compliance on 05/07/2014. A spill prevention control and counter measure plan (SPCC) must be developed for the aboveground storage at your facility. For more information on the SPCC please visit <http://www.calepa.ca.gov/CUPA/Aboveground/FactSheetSPCC.pdf>. Please prepare and implement a plan within 30 days.  
Violation Division: Orange County Environmental Health  
Violation Program: APSA  
Violation Source: CERS,

Evaluation:  
Eval General Type: Other/Unknown  
Eval Date: 01-23-2016  
Violations Found: No  
Eval Type: Other, not routine, done by local agency  
Eval Notes: INSPECTOR COMMENTS: The 2016 HMBEP disclosure was reviewed and accepted.  
Eval Division: Orange County Environmental Health  
Eval Program: HMRRP  
Eval Source: CERS,  
Eval General Type: Other/Unknown

Map ID  
Direction  
Distance  
Elevation

MAP FINDINGS

Site

Database(s)

EDR ID Number  
EPA ID Number

**BREA FIRE STATION #2 (Continued)**

**S123517667**

Eval Date: 05-07-2014  
Violations Found: No  
Eval Type: Other, not routine, done by local agency  
Eval Notes: Received the SPCC Plan via email from the facility. Reviewed the plan this date. Abate violation AT01 from the previous inspection report. Violation AT32 is still outstanding. Please conduct the annual discharge prevention training within the next 30 days.

Eval Division: Orange County Environmental Health  
Eval Program: APSA  
Eval Source: CERS,

Eval General Type: Other/Unknown  
Eval Date: 09-04-2015  
Violations Found: No  
Eval Type: Other, not routine, done by local agency  
Eval Notes: Reviewed file electronically. Violation I442 was abated on 08/18/15. Violation was abated in EC today.

Eval Division: Orange County Environmental Health  
Eval Program: APSA  
Eval Source: CERS,

Eval General Type: Compliance Evaluation Inspection  
Eval Date: 11-02-2017  
Violations Found: No  
Eval Type: Routine done by local agency  
Eval Notes: The following material was observed in amounts that meet or exceed the minimum volumes required for disclosure: - Diesel = 2000 gallons (Aboveground tank) - Diesel = 75 gallons (Diesel generator tank) The facility is responsible for identifying all hazardous materials, to include hazardous wastes, which are above disclosure thresholds. If there is a change in the type or amount of chemicals that are maintained on site, please submit revised documents (electronically) within 30 days of the change. Please contact Shruthi Sill at ssill@ochca.com with regards to any questions.

Eval Division: Orange County Environmental Health  
Eval Program: HMRRP  
Eval Source: CERS,

Eval General Type: Other/Unknown  
Eval Date: 03-19-2015  
Violations Found: No  
Eval Type: Other, not routine, done by local agency  
Eval Notes: INSPECTOR COMMENTS: Electronic submission was accepted. No changes have been made since the last accepted disclosure. The disclosure was not reviewed this date.

Eval Division: Orange County Environmental Health  
Eval Program: HMRRP  
Eval Source: CERS,

Eval General Type: Compliance Evaluation Inspection  
Eval Date: 11-26-2014  
Violations Found: Yes  
Eval Type: Routine done by local agency  
Eval Notes: INSPECTOR COMMENTS: On-site for a follow up inspection. Met with Alex Escobar this date and discussed the hazardous materials training requirement. Employees must be trained within six (6) months of hire and annually. Verified chemical inventory and site plan that has been

Map ID  
Direction  
Distance  
Elevation

MAP FINDINGS

Site

Database(s)

EDR ID Number  
EPA ID Number

**BREA FIRE STATION #2 (Continued)**

**S123517667**

disclosed through the E Submit portal.

Eval Division: Orange County Environmental Health  
Eval Program: HMRRP  
Eval Source: CERS,

Eval General Type: Other/Unknown  
Eval Date: 03-02-2021  
Violations Found: No  
Eval Type: Other, not routine, done by local agency  
Eval Notes: Violation I151 violation has been corrected and is now closed. Please contact Shruthi Sill at ssill@ochca.com with regards to any questions.

Eval Division: Orange County Environmental Health  
Eval Program: APSA  
Eval Source: CERS,

Eval General Type: Compliance Evaluation Inspection  
Eval Date: 08-14-2023  
Violations Found: No  
Eval Type: Routine done by local agency  
Eval Notes: On site to conduct a routine Hazardous Materials Disclosure and Business Emergency Plan inspection. Met with Joel Valencia of the City of Brea. Consent was provided to enter and conduct inspection activities. The HazMat Inventory and Emergency Plan (HMBEP) has been submitted into the CERS Database on 1/4/2023. The 2023 HMBEP has been approved. The following were verified: - Chemical Disclosure at the facility; - Contingency plan/BEP; - Training program; and, - Facility Map. Please note that if the facility decides to discontinue any of the above chemicals, proper disposal or removal of chemicals is required and maintenance of disposal records will be verified. Within 30 days of removal, contact this agency to verify that the hazardous material is no longer stored on site and remove it from the facility's listed disclosable chemicals.

Eval Division: Orange County Environmental Health  
Eval Program: HMRRP  
Eval Source: CERS,

Eval General Type: Other/Unknown  
Eval Date: 01-13-2020  
Violations Found: No  
Eval Type: Other, not routine, done by local agency  
Eval Notes: Spoke to Alex Escobar today and observed the following. Violation I151 for SPCC on site is still open and outstanding. Please place the SPCC at the Brea Fire station facility. Violation I039 for SPCC is still open and outstanding. Please complete the SPCC trainings and send the sign-in sheet to this agency to abate the violation. Please contact Shruthi Sill at ssill@ochca.com with regards to any questions.

Eval Division: Orange County Environmental Health  
Eval Program: APSA  
Eval Source: CERS,

Eval General Type: Other/Unknown  
Eval Date: 02-23-2017  
Violations Found: No  
Eval Type: Other, not routine, done by local agency  
Eval Notes: The following documents were reviewed and ACCEPTED on CERS: - Hazardous Materials Inventory (1) - Site Map - Emergency Response Plan - Employee Training Plan Please contact Shruthi Sill at

Map ID  
Direction  
Distance  
Elevation

MAP FINDINGS

Site

Database(s)

EDR ID Number  
EPA ID Number

**BREA FIRE STATION #2 (Continued)**

**S123517667**

ssill@ochca.com with regards to any questions.

Eval Division: Orange County Environmental Health  
Eval Program: HMRRP  
Eval Source: CERS,

Eval General Type: Other/Unknown  
Eval Date: 07-15-2019  
Violations Found: No  
Eval Type: Other, not routine, done by local agency  
Eval Notes: APSA Tank statement reviewed and accepted.  
Eval Division: Orange County Environmental Health  
Eval Program: APSA  
Eval Source: CERS,

Eval General Type: Compliance Evaluation Inspection  
Eval Date: 10-24-2019  
Violations Found: Yes  
Eval Type: Routine done by local agency  
Eval Notes: On site to conduct a routine above ground storage tank inspection. The petroleum products above 55 gallons that exceed the total aggregate capacity are : - Diesel Tank (2000 gallons) - Diesel tank (generator, 75 gallons) No SPCC plan was present on site. No inspection records were maintained on site. The perimeter of the facility was secured using security gates at the entrance of the property. Please contact Shruthi Sill at ssill@ochca.com with regards to any questions. What violation to cite for inspection log not adequate for APSA ?

Eval Division: Orange County Environmental Health  
Eval Program: APSA  
Eval Source: CERS,

Eval General Type: Compliance Evaluation Inspection  
Eval Date: 11-04-2020  
Violations Found: No  
Eval Type: Routine done by local agency  
Eval Notes: On site to conduct a routine HM inspection. Verified CERS ID:10552369. The following material was observed in amounts that meet or exceed the minimum volumes required for disclosure: - Diesel Fuel (two tanks - generator and fuel ) The HMBP was available electronically. Per Chief Houk, the fire inspectors at this facility undergo Hazmat training annually as offered through OCFA. The facility is responsible for identifying all hazardous materials, to include hazardous wastes, which are above disclosure thresholds. If there is a change in the type or amount of chemicals that are maintained on site, please submit revised documents (electronically) on CERS within 30 days of the change. Please contact Shruthi Sill at ssill@ochca.com with regards to any questions.

Eval Division: Orange County Environmental Health  
Eval Program: HMRRP  
Eval Source: CERS,

Eval General Type: Other/Unknown  
Eval Date: 11-21-2014  
Violations Found: No  
Eval Type: Other, not routine, done by local agency  
Eval Notes: INSPECTOR COMMENTS: Reviewed and accepted the E Submit Disclosure this date.

Eval Division: Orange County Environmental Health

Map ID  
Direction  
Distance  
Elevation

MAP FINDINGS

Site

Database(s)

EDR ID Number  
EPA ID Number

**BREA FIRE STATION #2 (Continued)**

**S123517667**

Eval Program: HMRRP  
Eval Source: CERS,

Eval General Type: Other/Unknown  
Eval Date: 08-18-2015  
Violations Found: No  
Eval Type: Other, not routine, done by local agency  
Eval Notes: INSPECTOR COMMENTS: Received and email from Ben Garrett the Division Chief, Training, for the Fullerton/Brea Fire Departments. The Fire crews undergo 24-hours of training every year that includes hazardous materials training. Abate violation I442 from the previous inspection reports.

Eval Division: Orange County Environmental Health  
Eval Program: HMRRP  
Eval Source: CERS,

Eval General Type: Compliance Evaluation Inspection  
Eval Date: 11-02-2016  
Violations Found: Yes  
Eval Type: Routine done by local agency  
Eval Notes: On site to conduct a routine above ground storage tank inspection. Consent to enter, inspect and take any necessary pictures was given by the Fleet Supervisor, Alex Escobar at 10:00 am. The petroleum products above 55 gallons that exceed the total aggregate capacity are : - Diesel = 2075 gallons Spill response material and emergency response equipment were present on-site. A Tier I Qualified Spill Prevention Control and Countermeasure (SPCC) was prepared by Mr. Escobar on 7/15/2011. No SPCC related training documents were available for 2015 and 2016. An SPCC inspection was being conducted on a daily basis by the Fire-fighters on-site. The records were available for review. The perimeter of the facility has cameras and secure gates for non-work hours. Please contact Shruthi Sill at ssill@ochca.com with regards to any questions.

Eval Division: Orange County Environmental Health  
Eval Program: APSA  
Eval Source: CERS,

Eval General Type: Other/Unknown  
Eval Date: 03-27-2020  
Violations Found: No  
Eval Type: Other, not routine, done by local agency  
Eval Notes: CERS APSA facility statement has been reviewed. Violation I151 for SPCC on-site is still open and outstanding. Please notify this agency after the SPCC plan has been placed at the Fire Station 2. Violation I039 for SPCC is still open and outstanding. Please complete the SPCC trainings and send the sign-in sheet to this agency to abate the violation. Please contact Shruthi Sill at ssill@ochca.com with regards to any questions.

Eval Division: Orange County Environmental Health  
Eval Program: APSA  
Eval Source: CERS,

Eval General Type: Compliance Evaluation Inspection  
Eval Date: 11-18-2013  
Violations Found: Yes  
Eval Type: Routine done by local agency  
Eval Notes: BREA FIRE STATION #2 200 N BREA BLVD BREA CA 92821 FA0044749 On-site

Map ID  
Direction  
Distance  
Elevation

MAP FINDINGS

Site

Database(s)

EDR ID Number  
EPA ID Number

**BREA FIRE STATION #2 (Continued)**

**S123517667**

for a routine APSA inspection. This facility has over 1,320-gallons of above ground petroleum storage. 1-2,000 gallon DW Diesel fuel tank 1-75 gallon DW generator belly tank Daily inspections are being conducted. No SPCC could be located. A spill prevention control and counter measure plan (SPCC) must be developed for the aboveground storage at your facility. For more information on the SPCC please visit <http://www.calepa.ca.gov/CUPA/Aboveground/FactSheetSPCC.pdf>.

Eval Division: Orange County Environmental Health  
Eval Program: APSA  
Eval Source: CERS,

Eval General Type: Other/Unknown  
Eval Date: 11-22-2013  
Violations Found: No  
Eval Type: Other, not routine, done by local agency  
Eval Notes: Processed A21.

Eval Division: Orange County Environmental Health  
Eval Program: APSA  
Eval Source: CERS,

Eval General Type: Other/Unknown  
Eval Date: 12-28-2015  
Violations Found: No  
Eval Type: Other, not routine, done by local agency  
Eval Notes: INSPECTOR COMMENTS: Electronic submission was accepted. No changes have been made since the last accepted disclosure. The disclosure was not reviewed this date.

Eval Division: Orange County Environmental Health  
Eval Program: HMRRP  
Eval Source: CERS,

Coordinates:  
Site ID: 412825  
Facility Name: BREA FIRE STATION #2  
Env Int Type Code: HMBP  
Program ID: 10552369  
Coord Name: Not reported  
Ref Point Type Desc: Center of a facility or station.,  
Latitude: 33.920990  
Longitude: -117.897240

Affiliation:  
Affiliation Type Desc: Environmental Contact  
Entity Name: Joel Valencia  
Entity Title: Not reported  
Affiliation Address: 1 CIVIC CENTER CIRCLE  
Affiliation City: BREA  
Affiliation State: CA  
Affiliation Country: Not reported  
Affiliation Zip: 92821  
Affiliation Phone: ,

Affiliation Type Desc: Legal Owner  
Entity Name: CITY OF BREA  
Entity Title: Not reported  
Affiliation Address: 1 CIVIC CENTER CIR



Map ID  
Direction  
Distance  
Elevation

MAP FINDINGS

Site

Database(s)

EDR ID Number  
EPA ID Number

**BREA FIRE STATION #2 (Continued)**

**S123517667**

Affiliation City: BREA  
Affiliation State: CA  
Affiliation Country: United States  
Affiliation Zip: 92821  
Affiliation Phone: (714) 990-7600,

Affiliation Type Desc: Operator  
Entity Name: BREA CITY YARD  
Entity Title: Not reported  
Affiliation Address: Not reported  
Affiliation City: Not reported  
Affiliation State: Not reported  
Affiliation Country: Not reported  
Affiliation Zip: Not reported  
Affiliation Phone: (714) 990-7662,

Affiliation Type Desc: CUPA District  
Entity Name: Orange County Env Health  
Entity Title: Not reported  
Affiliation Address: 1241 East Dyer RoadSuite 120  
Affiliation City: Santa Ana  
Affiliation State: CA  
Affiliation Country: Not reported  
Affiliation Zip: 92705-5611  
Affiliation Phone: (714) 433-6406,

Affiliation Type Desc: Document Preparer  
Entity Name: Karen McKabney  
Entity Title: Not reported  
Affiliation Address: Not reported  
Affiliation City: Not reported  
Affiliation State: Not reported  
Affiliation Country: Not reported  
Affiliation Zip: Not reported  
Affiliation Phone: ,

Affiliation Type Desc: Identification Signer  
Entity Name: Joel Valencia  
Entity Title: EQUIP. MAINT. Operator  
Affiliation Address: Not reported  
Affiliation City: Not reported  
Affiliation State: Not reported  
Affiliation Country: Not reported  
Affiliation Zip: Not reported  
Affiliation Phone: ,

Affiliation Type Desc: Parent Corporation  
Entity Name: CITY OF BREA  
Entity Title: Not reported  
Affiliation Address: Not reported  
Affiliation City: Not reported  
Affiliation State: Not reported  
Affiliation Country: Not reported  
Affiliation Zip: Not reported  
Affiliation Phone: ,

Affiliation Type Desc: Property Owner

Map ID  
 Direction  
 Distance  
 Elevation

MAP FINDINGS

Site

Database(s)

EDR ID Number  
 EPA ID Number

**BREA FIRE STATION #2 (Continued)**

**S123517667**

Entity Name: CITY OF BREA  
 Entity Title: Not reported  
 Affiliation Address: 1 Civic Center Circle  
 Affiliation City: Brea  
 Affiliation State: CA  
 Affiliation Country: United States  
 Affiliation Zip: 92821  
 Affiliation Phone: (714) 990-7600,

Affiliation Type Desc: Facility Mailing Address  
 Entity Name: Mailing Address  
 Entity Title: Not reported  
 Affiliation Address: 1 CIVIC CENTER  
 Affiliation City: BREA  
 Affiliation State: CA  
 Affiliation Country: Not reported  
 Affiliation Zip: 92821  
 Affiliation Phone: ,

**91**  
**NNE**  
**1/8-1/4**  
**0.220 mi.**  
**1159 ft.**

**BREA CLEANERS**  
**522 BREA BLVD**  
**BREA, CA 92821**

**RCRA-SQG** **1000593265**  
**FINDS** **CAD982437725**  
**ECHO**  
**DRYCLEANERS**  
**HWTS**  
**HAZNET**

**Relative:**  
**Lower**  
**Actual:**  
**379 ft.**

RCRA Listings:  
 Date Form Received by Agency: 19910320  
 Handler Name: Brea Cleaners  
 Handler Address: 522 BREA BLVD  
 Handler City,State,Zip: BREA, CA 92821  
 EPA ID: CAD982437725  
 Contact Name: ENVIRONMENTAL MANAGER  
 Contact Address: 522 BREA BLVD  
 Contact City,State,Zip: BREA, CA 92621  
 Contact Telephone: 714-529-5551  
 Contact Fax: Not reported  
 Contact Email: Not reported  
 Contact Title: Not reported  
 EPA Region: 09  
 Land Type: Other  
 Federal Waste Generator Description: Small Quantity Generator  
 Non-Notifier: Not reported  
 Biennial Report Cycle: Not reported  
 Accessibility: Not reported  
 Active Site Indicator: Handler Activities  
 State District Owner: Ca  
 State District: 4  
 Mailing Address: 522 BREA BLVD  
 Mailing City,State,Zip: BREA, CA 92821  
 Owner Name: Rhee J Kil  
 Owner Type: Private  
 Operator Name: Not Required  
 Operator Type: Private  
 Short-Term Generator Activity: No  
 Importer Activity: No  
 Mixed Waste Generator: No

Map ID  
 Direction  
 Distance  
 Elevation

MAP FINDINGS

Site

Database(s)

EDR ID Number  
 EPA ID Number

**BREA CLEANERS (Continued)**

**1000593265**

Transporter Activity:	No
Transfer Facility Activity:	No
Recycler Activity with Storage:	No
Small Quantity On-Site Burner Exemption:	No
Smelting Melting and Refining Furnace Exemption:	No
Underground Injection Control:	No
Off-Site Waste Receipt:	No
Universal Waste Indicator:	No
Universal Waste Destination Facility:	No
Federal Universal Waste:	No
Active Site State-Reg Handler:	---
Federal Facility Indicator:	Not reported
Hazardous Secondary Material Indicator:	NN
Sub-Part K Indicator:	Not reported
2018 GPRC Permit Baseline:	Not on the Baseline
2018 GPRC Renewals Baseline:	Not on the Baseline
202 GPRC Corrective Action Baseline:	No
Subject to Corrective Action Universe:	No
Non-TSDFs Where RCRA CA has Been Imposed Universe:	No
Corrective Action Priority Ranking:	No NCAPS ranking
Environmental Control Indicator:	No
Institutional Control Indicator:	No
Human Exposure Controls Indicator:	N/A
Groundwater Controls Indicator:	N/A
Significant Non-Complier Universe:	No
Unaddressed Significant Non-Complier Universe:	No
Addressed Significant Non-Complier Universe:	No
Significant Non-Complier With a Compliance Schedule Universe:	No
Financial Assurance Required:	Not reported
Handler Date of Last Change:	20020627
Recognized Trader-Importer:	No
Recognized Trader-Exporter:	No
Importer of Spent Lead Acid Batteries:	No
Exporter of Spent Lead Acid Batteries:	No
Recycler Activity Without Storage:	Not reported
Manifest Broker:	Not reported
Sub-Part P Indicator:	No

Handler - Owner Operator:

Owner/Operator Indicator:	Operator
Owner/Operator Name: NOT REQUIRED	
Legal Status:	Private
Date Became Current:	Not reported
Date Ended Current:	Not reported
Owner/Operator Address:	NOT REQUIRED
Owner/Operator City, State, Zip:	NOT REQUIRED, ME 99999
Owner/Operator Telephone:	415-555-1212
Owner/Operator Telephone Ext:	Not reported
Owner/Operator Fax:	Not reported
Owner/Operator Email:	Not reported

Owner/Operator Indicator:	Owner
Owner/Operator Name: RHEE J KIL	
Legal Status:	Private
Date Became Current:	Not reported
Date Ended Current:	Not reported

Map ID  
Direction  
Distance  
Elevation

MAP FINDINGS

Site

Database(s)

EDR ID Number  
EPA ID Number

**BREA CLEANERS (Continued)**

**1000593265**

Owner/Operator Address: NOT REQUIRED  
Owner/Operator City,State,Zip: NOT REQUIRED, ME 99999  
Owner/Operator Telephone: 415-555-1212  
Owner/Operator Telephone Ext: Not reported  
Owner/Operator Fax: Not reported  
Owner/Operator Email: Not reported

Historic Generators:

Receive Date: 19910320  
Handler Name: BREA CLEANERS  
Federal Waste Generator Description: Small Quantity Generator  
State District Owner: Ca  
Large Quantity Handler of Universal Waste: No  
Recognized Trader Importer: No  
Recognized Trader Exporter: No  
Spent Lead Acid Battery Importer: No  
Spent Lead Acid Battery Exporter: No  
Current Record: Yes  
Non Storage Recycler Activity: Not reported  
Electronic Manifest Broker: Not reported

List of NAICS Codes and Descriptions:

NAICS Code: 81232  
NAICS Description: DRYCLEANING AND LAUNDRY SERVICES (EXCEPT COIN-OPERATED)

Facility Has Received Notices of Violations:

Violations: No Violations Found

Evaluation Action Summary:

Evaluations: No Evaluations Found

FINDS:

Registry ID: 110006478613

[Click Here for FRS Facility Detail Report:](#)

Environmental Interest/Information System:

The Resource Conservation and Recovery Act Information System (RCRAInfo) is EPA's comprehensive information system in support of the Resource Conservation and Recovery Act (RCRA) of 1976 and the Hazardous and Solid Waste Amendments (HSWA) of 1984. It tracks many types of information about generators, transporters, treaters, storers, and disposers of hazardous waste. California's Hazardous Waste Tracking System Data Mart (HWTS-DATAMART) provides information on hazardous waste shipments for generators, transporters, and treatment, storage, and disposal facilities.

[Click this hyperlink](#) while viewing on your computer to access additional FINDS: detail in the EDR Site Report.

ECHO:

Envid: 1000593265  
Registry ID: 110006478613  
DFR URL: <http://echo.epa.gov/detailed-facility-report?fid=110006478613>  
Name: BREA CLEANERS

Map ID  
Direction  
Distance  
Elevation

MAP FINDINGS

Site

Database(s)

EDR ID Number  
EPA ID Number

**BREA CLEANERS (Continued)**

1000593265

Address: 522 BREA BLVD  
City,State,Zip: BREA, CA 92821

**DRYCLEANERS:**

Name: BREA CLEANERS  
Address: 522 BREA BLVD  
City,State,Zip: BREA, CA 926210000  
EPA Id: CAD982437725  
NAICS Code: 81232  
NAICS Description: Drycleaning and Laundry Services (except Coin-Operated)  
SIC Code: 7211  
SIC Description: Power Laundries, Family and Commercial  
Create Date: 03/20/1991  
Facility Active: No  
Inactive Date: 06/30/2004  
Facility Addr2: Not reported  
Owner Name: YON HWANG  
Owner Address: 522 S BREA BLVD  
Owner Address 2: Not reported  
Owner Telephone: 7145295551  
Contact Name: YON HWANG  
Contact Address: 522 S BREA BLVD  
Contact Address 2: Not reported  
Contact Telephone: 7145295551  
Contact Fax: Not reported  
Mailing Name: BREN CLEEMAN  
Mailing Address 1: 522 S BREA BL  
Mailing Address 2: Not reported  
Mailing City: BREA  
Mailing State: CA  
Mailing Zip: 928215304  
Owner Fax: Not reported  
Region Code: 4  
Latitude: 33.938041  
Longitude: -117.848847

**HWTS:**

Name: BREA CLEANERS  
Address: 522 BREA BLVD  
Address 2: Not reported  
City,State,Zip: BREA, CA 92621  
EPA ID: CAD982437725  
Inactive Date: 06/30/2004  
Create Date: 03/20/1991  
Last Act Date: Not reported  
Mailing Name: Not reported  
Mailing Address: 522 S BREA BL  
Mailing Address 2: Not reported  
Mailing City,State,Zip: BREA, CA 928215304  
Owner Name: YON HWANG  
Owner Address: 522 S BREA BLVD  
Owner Address 2: Not reported  
Owner City,State,Zip: BREA, CA 928210000  
Owner Phone: Not reported  
Owner Fax: Not reported  
Contact Name: YON HWANG

Map ID  
Direction  
Distance  
Elevation

MAP FINDINGS

Site

Database(s)

EDR ID Number  
EPA ID Number

**BREA CLEANERS (Continued)**

**1000593265**

Contact Address: 522 S BREA BLVD  
Contact Address 2: Not reported  
City,State,Zip: BREA, CA 928215304  
Contact Phone: Not reported  
Contact Fax: Not reported  
Facility Status: Inactive  
Facility Type: PERMANENT  
Category: FEDERAL  
Latitude: 33.938041  
Longitude: -117.848847

**NAICS:**

EPA ID: CAD982437725  
Create Date: 2002-03-14 16:36:27.000  
NAICS Code: 81232  
NAICS Description: Drycleaning and Laundry Services (except Coin-Operated)  
Issued EPA ID Date: 1991-03-20 00:00:00  
Inactive Date: 2004-06-30 15:01:00  
Facility Name: BREA CLEANERS  
Facility Address: 522 BREA BLVD  
Facility Address 2: Not reported  
Facility City: BREA  
Facility County: Not reported  
Facility State: CA  
Facility Zip: 926210000

**HAZNET:**

Name: BREA CLEANERS  
Address: 522 BREA BLVD  
Address 2: Not reported  
City,State,Zip: BREA, CA 926210000  
Contact: YON HWANG  
Telephone: 7145295551  
Mailing Name: Not reported  
Mailing Address: 522 S BREA BL

Year: 2001  
Gepaid: CAD982437725  
TSD EPA ID: CAT000613976  
CA Waste Code: 741 - Liquids with halogenated organic compounds >= 1,000 Mg./L  
Disposal Method: H01 - Transfer Station  
Tons: 0.39

Year: 2000  
Gepaid: CAD982437725  
TSD EPA ID: CAT000613976  
CA Waste Code: 741 - Liquids with halogenated organic compounds >= 1,000 Mg./L  
Disposal Method: H01 - Transfer Station  
Tons: 0.416

Year: 1999  
Gepaid: CAD982437725  
TSD EPA ID: CAT000613976  
CA Waste Code: 741 - Liquids with halogenated organic compounds >= 1,000 Mg./L  
Disposal Method: H01 - Transfer Station  
Tons: 0.158

Map ID  
Direction  
Distance  
Elevation

MAP FINDINGS

Site

Database(s)

EDR ID Number  
EPA ID Number

**BREA CLEANERS (Continued)**

**1000593265**

Year: 1995  
Gepaid: CAD982437725  
TSD EPA ID: CAD981397417  
CA Waste Code: -  
Disposal Method: R01 - Recycler  
Tons: 0

Year: 1995  
Gepaid: CAD982437725  
TSD EPA ID: CAD981397417  
CA Waste Code: 211 - Halogenated solvents (chloroforms, methyl chloride, perchloroethylene, etc)  
Disposal Method: R01 - Recycler  
Tons: 0.3127

Additional Info:

Year: 2001  
Gen EPA ID: CAD982437725

Shipment Date: 20011108  
Creation Date: 1/16/2002 0:00:00  
Receipt Date: 20011109  
Manifest ID: 21468157  
Trans EPA ID: SCR000075150  
Trans Name: Not reported  
Trans 2 EPA ID: Not reported  
Trans 2 Name: Not reported  
TSD EPA ID: CAT000613976  
Trans Name: Not reported  
TSD EPA ID: Not reported  
TSD EPA Name: Not reported  
Waste Code Description: 741 - Liquids with halogenated organic compounds > 1000 mg/l  
RCRA Code: \*\*\*\*  
Meth Code: H01 - Transfer Station  
Quantity Tons: 0.2925  
Waste Quantity: 585  
Quantity Unit: P  
Additional Code 1: Not reported  
Additional Code 2: Not reported  
Additional Code 3: Not reported  
Additional Code 4: Not reported  
Additional Code 5: Not reported

Shipment Date: 20011108  
Creation Date: 1/16/2002 0:00:00  
Receipt Date: 20011109  
Manifest ID: 21468157  
Trans EPA ID: SCR000075150  
Trans Name: Not reported  
Trans 2 EPA ID: Not reported  
Trans 2 Name: Not reported  
TSD EPA ID: CAT000613976  
Trans Name: Not reported  
TSD EPA ID: Not reported  
TSD EPA Name: Not reported  
Waste Code Description: 741 - Liquids with halogenated organic compounds > 1000 mg/l

Map ID  
Direction  
Distance  
Elevation

MAP FINDINGS

Site

Database(s)

EDR ID Number  
EPA ID Number

**BREA CLEANERS (Continued)**

**1000593265**

RCRA Code: F002  
Meth Code: H01 - Transfer Station  
Quantity Tons: 0.0975  
Waste Quantity: 195  
Quantity Unit: P  
Additional Code 1: Not reported  
Additional Code 2: Not reported  
Additional Code 3: Not reported  
Additional Code 4: Not reported  
Additional Code 5: Not reported

Additional Info:

Year: 2000  
Gen EPA ID: CAD982437725

Shipment Date: 20000314  
Creation Date: 5/23/2000 0:00:00  
Receipt Date: 20000315  
Manifest ID: 99339225  
Trans EPA ID: ILD984908202  
Trans Name: Not reported  
Trans 2 EPA ID: Not reported  
Trans 2 Name: Not reported  
TSDf EPA ID: CAT000613976  
Trans Name: Not reported  
TSDf Alt EPA ID: CAT000613976  
TSDf Alt Name: Not reported  
Waste Code Description: 741 - Liquids with halogenated organic compounds > 1000 mg/l  
RCRA Code: F002  
Meth Code: H01 - Transfer Station  
Quantity Tons: 0.416  
Waste Quantity: 832  
Quantity Unit: P  
Additional Code 1: Not reported  
Additional Code 2: Not reported  
Additional Code 3: Not reported  
Additional Code 4: Not reported  
Additional Code 5: Not reported

Additional Info:

Year: 1999  
Gen EPA ID: CAD982437725

Shipment Date: 19991104  
Creation Date: 1/11/2000 0:00:00  
Receipt Date: 19991105  
Manifest ID: 98657637  
Trans EPA ID: ILD984908202  
Trans Name: Not reported  
Trans 2 EPA ID: Not reported  
Trans 2 Name: Not reported  
TSDf EPA ID: CAT000613976  
Trans Name: Not reported  
TSDf Alt EPA ID: Not reported  
TSDf Alt Name: Not reported  
Waste Code Description: 741 - Liquids with halogenated organic compounds > 1000 mg/l



Map ID  
Direction  
Distance  
Elevation

MAP FINDINGS

Site

Database(s)

EDR ID Number  
EPA ID Number

**BREA CLEANERS (Continued)**

**1000593265**

RCRA Code:	F002
Meth Code:	H01 - Transfer Station
Quantity Tons:	0.052
Waste Quantity:	104
Quantity Unit:	P
Additional Code 1:	Not reported
Additional Code 2:	Not reported
Additional Code 3:	Not reported
Additional Code 4:	Not reported
Additional Code 5:	Not reported
Shipment Date:	19991104
Creation Date:	1/11/2000 0:00:00
Receipt Date:	19991105
Manifest ID:	98657637
Trans EPA ID:	ILD984908202
Trans Name:	Not reported
Trans 2 EPA ID:	Not reported
Trans 2 Name:	Not reported
TSDf EPA ID:	CAT000613976
Trans Name:	Not reported
TSDf Alt EPA ID:	Not reported
TSDf Alt Name:	Not reported
Waste Code Description:	741 - Liquids with halogenated organic compounds > 1000 mg/l
RCRA Code:	F002
Meth Code:	H01 - Transfer Station
Quantity Tons:	0.106
Waste Quantity:	212
Quantity Unit:	P
Additional Code 1:	Not reported
Additional Code 2:	Not reported
Additional Code 3:	Not reported
Additional Code 4:	Not reported
Additional Code 5:	Not reported
Additional Info:	
Year:	1995
Gen EPA ID:	CAD982437725
Shipment Date:	19951130
Creation Date:	10/9/1996 0:00:00
Receipt Date:	19951201
Manifest ID:	95889004
Trans EPA ID:	CAD981414386
Trans Name:	Not reported
Trans 2 EPA ID:	Not reported
Trans 2 Name:	Not reported
TSDf EPA ID:	CAD981397417
Trans Name:	Not reported
TSDf Alt EPA ID:	CAD981397417
TSDf Alt Name:	Not reported
Waste Code Description:	211 - Halogenated solvents (chloroform, methyl chloride, perchloroethylene, etc.
RCRA Code:	F002
Meth Code:	R01 - Recycler
Quantity Tons:	0
Waste Quantity:	0

Map ID  
Direction  
Distance  
Elevation

MAP FINDINGS

Site

Database(s)

EDR ID Number  
EPA ID Number

**BREA CLEANERS (Continued)**

1000593265

Quantity Unit:	Not reported
Additional Code 1:	Not reported
Additional Code 2:	Not reported
Additional Code 3:	Not reported
Additional Code 4:	Not reported
Additional Code 5:	Not reported
Shipment Date:	19951130
Creation Date:	10/9/1996 0:00:00
Receipt Date:	19951201
Manifest ID:	95889004
Trans EPA ID:	CAD981414386
Trans Name:	Not reported
Trans 2 EPA ID:	Not reported
Trans 2 Name:	Not reported
TSDf EPA ID:	CAD981397417
Trans Name:	Not reported
TSDf Alt EPA ID:	CAD981397417
TSDf Alt Name:	Not reported
Waste Code Description:	211 - Halogenated solvents (chloroform, methyl chloride, perchloroethylene, etc.
RCRA Code:	F002
Meth Code:	R01 - Recycler
Quantity Tons:	0.1751
Waste Quantity:	42
Quantity Unit:	G
Additional Code 1:	Not reported
Additional Code 2:	Not reported
Additional Code 3:	Not reported
Additional Code 4:	Not reported
Additional Code 5:	Not reported
Shipment Date:	19950110
Creation Date:	3/28/1996 0:00:00
Receipt Date:	19950111
Manifest ID:	93592893
Trans EPA ID:	CAD981414386
Trans Name:	Not reported
Trans 2 EPA ID:	Not reported
Trans 2 Name:	Not reported
TSDf EPA ID:	CAD981397417
Trans Name:	Not reported
TSDf Alt EPA ID:	CAD981397417
TSDf Alt Name:	Not reported
Waste Code Description:	- Not reported
RCRA Code:	Not reported
Meth Code:	R01 - Recycler
Quantity Tons:	0
Waste Quantity:	0
Quantity Unit:	Not reported
Additional Code 1:	Not reported
Additional Code 2:	Not reported
Additional Code 3:	Not reported
Additional Code 4:	Not reported
Additional Code 5:	Not reported
Shipment Date:	19950110

Map ID  
 Direction  
 Distance  
 Elevation

MAP FINDINGS

Site

Database(s)

EDR ID Number  
 EPA ID Number

**BREA CLEANERS (Continued)**

**1000593265**

Creation Date: 3/28/1996 0:00:00  
 Receipt Date: 19950111  
 Manifest ID: 93592893  
 Trans EPA ID: CAD981414386  
 Trans Name: Not reported  
 Trans 2 EPA ID: Not reported  
 Trans 2 Name: Not reported  
 TSDf EPA ID: CAD981397417  
 Trans Name: Not reported  
 TSDf Alt EPA ID: CAD981397417  
 TSDf Alt Name: Not reported  
 Waste Code Description: 211 - Halogenated solvents (chloroform, methyl chloride, perchloroethylene, etc.)  
 RCRA Code: F002  
 Meth Code: R01 - Recycler  
 Quantity Tons: 0.1376  
 Waste Quantity: 33  
 Quantity Unit: G  
 Additional Code 1: Not reported  
 Additional Code 2: Not reported  
 Additional Code 3: Not reported  
 Additional Code 4: Not reported  
 Additional Code 5: Not reported

**92**  
**WSW**  
**1/8-1/4**  
**0.220 mi.**  
**1163 ft.**

**BARR JOHN**  
**144 DELPHIA AVE**  
**BREA, CA 92821**

**RCRA NonGen / NLR 1027444722**  
**CAC003182153**

**Relative:**  
**Lower**  
**Actual:**  
**349 ft.**

RCRA Listings:  
 Date Form Received by Agency: 20220623  
 Handler Name: Barr John  
 Handler Address: 144 DELPHIA AVE  
 Handler City,State,Zip: BREA, CA 92821  
 EPA ID: CAC003182153  
 Contact Name: BARR JOHN  
 Contact Address: 144 DELPHIA AVE  
 Contact City,State,Zip: BREA, CA 92821  
 Contact Telephone: 714-784-5979  
 Contact Fax: Not reported  
 Contact Email: CRIS@FORTEENV.COM  
 Contact Title: Not reported  
 EPA Region: 09  
 Land Type: Not reported  
 Federal Waste Generator Description: Not a generator, verified  
 Non-Notifier: Not reported  
 Biennial Report Cycle: Not reported  
 Accessibility: Not reported  
 Active Site Indicator: Not reported  
 State District Owner: Not reported  
 State District: Not reported  
 Mailing Address: 144 DELPHIA AVE  
 Mailing City,State,Zip: BREA, CA 92821  
 Owner Name: Barr John  
 Owner Type: Other  
 Operator Name: Barr John  
 Operator Type: Other

Map ID  
 Direction  
 Distance  
 Elevation

MAP FINDINGS

Site

Database(s)

EDR ID Number  
 EPA ID Number

**BARR JOHN (Continued)**

**1027444722**

Short-Term Generator Activity:	No
Importer Activity:	No
Mixed Waste Generator:	No
Transporter Activity:	No
Transfer Facility Activity:	No
Recycler Activity with Storage:	No
Small Quantity On-Site Burner Exemption:	No
Smelting Melting and Refining Furnace Exemption:	No
Underground Injection Control:	No
Off-Site Waste Receipt:	No
Universal Waste Indicator:	No
Universal Waste Destination Facility:	No
Federal Universal Waste:	No
Active Site State-Reg Handler:	---
Federal Facility Indicator:	Not reported
Hazardous Secondary Material Indicator:	N
Sub-Part K Indicator:	Not reported
2018 GPRA Permit Baseline:	Not on the Baseline
2018 GPRA Renewals Baseline:	Not on the Baseline
202 GPRA Corrective Action Baseline:	No
Subject to Corrective Action Universe:	No
Non-TSDFs Where RCRA CA has Been Imposed Universe:	No
Corrective Action Priority Ranking:	No NCAPS ranking
Environmental Control Indicator:	No
Institutional Control Indicator:	No
Human Exposure Controls Indicator:	N/A
Groundwater Controls Indicator:	N/A
Significant Non-Complier Universe:	No
Unaddressed Significant Non-Complier Universe:	No
Addressed Significant Non-Complier Universe:	No
Significant Non-Complier With a Compliance Schedule Universe:	No
Financial Assurance Required:	Not reported
Handler Date of Last Change:	20220624
Recognized Trader-Importer:	No
Recognized Trader-Exporter:	No
Importer of Spent Lead Acid Batteries:	No
Exporter of Spent Lead Acid Batteries:	No
Recycler Activity Without Storage:	No
Manifest Broker:	No
Sub-Part P Indicator:	No

Handler - Owner Operator:

Owner/Operator Indicator:	Owner
Owner/Operator Name: BARR JOHN	
Legal Status:	Other
Date Became Current:	Not reported
Date Ended Current:	Not reported
Owner/Operator Address:	144 DELPHIA AVE
Owner/Operator City,State,Zip:	BREA, CA 92821
Owner/Operator Telephone:	714-784-5979
Owner/Operator Telephone Ext:	Not reported
Owner/Operator Fax:	Not reported
Owner/Operator Email:	Not reported

Owner/Operator Indicator:	Operator
Owner/Operator Name: BARR JOHN	

Map ID  
Direction  
Distance  
Elevation

MAP FINDINGS

Site

Database(s)

EDR ID Number  
EPA ID Number

**BARR JOHN (Continued)**

**1027444722**

Legal Status: Other  
Date Became Current: Not reported  
Date Ended Current: Not reported  
Owner/Operator Address: 144 DELPHIA AVE  
Owner/Operator City,State,Zip: BREA, CA 92821  
Owner/Operator Telephone: 714-784-5979  
Owner/Operator Telephone Ext: Not reported  
Owner/Operator Fax: Not reported  
Owner/Operator Email: Not reported

Historic Generators:

Receive Date: 20220623  
Handler Name: BARR JOHN  
Federal Waste Generator Description: Not a generator, verified  
State District Owner: Not reported  
Large Quantity Handler of Universal Waste: No  
Recognized Trader Importer: No  
Recognized Trader Exporter: No  
Spent Lead Acid Battery Importer: No  
Spent Lead Acid Battery Exporter: No  
Current Record: Yes  
Non Storage Recycler Activity: No  
Electronic Manifest Broker: No

List of NAICS Codes and Descriptions:

NAICS Code: 56299  
NAICS Description: ALL OTHER WASTE MANAGEMENT SERVICES

Facility Has Received Notices of Violations:

Violations: No Violations Found

Evaluation Action Summary:

Evaluations: No Evaluations Found

93  
NW  
1/8-1/4  
0.225 mi.  
1188 ft.

**WESTERN NATIONAL GROUP**  
**528 TAMARACK AVENUE 43,**  
**BREA, CA 92821**

**RCRA NonGen / NLR**

**1026163919**  
**CAC003063926**

**Relative:**  
**Lower**  
**Actual:**  
**365 ft.**

RCRA Listings:

Date Form Received by Agency: 20200421  
Handler Name: Western National Group  
Handler Address: 528 TAMARACK AVENUE 43,  
Handler City,State,Zip: BREA, CA 92821  
EPA ID: CAC003063926  
Contact Name: BRYAN LENORD  
Contact Address: 528 TAMARACK AVENUE 43,  
Contact City,State,Zip: BREA, CA 92821  
Contact Telephone: 949-862-6420  
Contact Fax: Not reported  
Contact Email: JAY@DRYMASTER.COM  
Contact Title: Not reported  
EPA Region: 09  
Land Type: Not reported

Map ID  
 Direction  
 Distance  
 Elevation

MAP FINDINGS

Site

Database(s)

EDR ID Number  
 EPA ID Number

**WESTERN NATIONAL GROUP (Continued)**

**1026163919**

Federal Waste Generator Description:	Not a generator, verified
Non-Notifier:	Not reported
Biennial Report Cycle:	Not reported
Accessibility:	Not reported
Active Site Indicator:	Not reported
State District Owner:	Not reported
State District:	Not reported
Mailing Address:	8 EXECUTIVE CIR
Mailing City, State, Zip:	IRVINE, CA 92614-6746
Owner Name:	Western National Group
Owner Type:	Other
Operator Name:	Bryan Lenord
Operator Type:	Other
Short-Term Generator Activity:	No
Importer Activity:	No
Mixed Waste Generator:	No
Transporter Activity:	No
Transfer Facility Activity:	No
Recycler Activity with Storage:	No
Small Quantity On-Site Burner Exemption:	No
Smelting Melting and Refining Furnace Exemption:	No
Underground Injection Control:	No
Off-Site Waste Receipt:	No
Universal Waste Indicator:	No
Universal Waste Destination Facility:	No
Federal Universal Waste:	No
Active Site State-Reg Handler:	---
Federal Facility Indicator:	Not reported
Hazardous Secondary Material Indicator:	N
Sub-Part K Indicator:	Not reported
2018 GPRC Permit Baseline:	Not on the Baseline
2018 GPRC Renewals Baseline:	Not on the Baseline
202 GPRC Corrective Action Baseline:	No
Subject to Corrective Action Universe:	No
Non-TSDs Where RCRA CA has Been Imposed Universe:	No
Corrective Action Priority Ranking:	No NCAPS ranking
Environmental Control Indicator:	No
Institutional Control Indicator:	No
Human Exposure Controls Indicator:	N/A
Groundwater Controls Indicator:	N/A
Significant Non-Complier Universe:	No
Unaddressed Significant Non-Complier Universe:	No
Addressed Significant Non-Complier Universe:	No
Significant Non-Complier With a Compliance Schedule Universe:	No
Financial Assurance Required:	Not reported
Handler Date of Last Change:	20200424
Recognized Trader-Importer:	No
Recognized Trader-Exporter:	No
Importer of Spent Lead Acid Batteries:	No
Exporter of Spent Lead Acid Batteries:	No
Recycler Activity Without Storage:	No
Manifest Broker:	No
Sub-Part P Indicator:	No

Handler - Owner Operator:

Owner/Operator Indicator: Owner

Map ID  
Direction  
Distance  
Elevation

MAP FINDINGS

Site

Database(s)

EDR ID Number  
EPA ID Number

**WESTERN NATIONAL GROUP (Continued)**

**1026163919**

Owner/Operator Name: WESTERN NATIONAL GROUP  
Legal Status: Other  
Date Became Current: Not reported  
Date Ended Current: Not reported  
Owner/Operator Address: 8 EXECUTIVE CIR  
Owner/Operator City,State,Zip: IRVINE, CA 92614-6746  
Owner/Operator Telephone: 949-862-6420  
Owner/Operator Telephone Ext: Not reported  
Owner/Operator Fax: Not reported  
Owner/Operator Email: Not reported

Owner/Operator Indicator: Operator  
Owner/Operator Name: BRYAN LENORD  
Legal Status: Other  
Date Became Current: Not reported  
Date Ended Current: Not reported  
Owner/Operator Address: 528 TAMARACK AVENUE 43,  
Owner/Operator City,State,Zip: BREA, CA 92821  
Owner/Operator Telephone: 949-862-6420  
Owner/Operator Telephone Ext: Not reported  
Owner/Operator Fax: Not reported  
Owner/Operator Email: Not reported

Historic Generators:

Receive Date: 20200421  
Handler Name: WESTERN NATIONAL GROUP  
Federal Waste Generator Description: Not a generator, verified  
State District Owner: Not reported  
Large Quantity Handler of Universal Waste: No  
Recognized Trader Importer: No  
Recognized Trader Exporter: No  
Spent Lead Acid Battery Importer: No  
Spent Lead Acid Battery Exporter: No  
Current Record: Yes  
Non Storage Recycler Activity: Not reported  
Electronic Manifest Broker: Not reported

List of NAICS Codes and Descriptions:

NAICS Code: 56299  
NAICS Description: ALL OTHER WASTE MANAGEMENT SERVICES

Facility Has Received Notices of Violations:

Violations: No Violations Found

Evaluation Action Summary:

Evaluations: No Evaluations Found





Map ID  
Direction  
Distance  
Elevation

MAP FINDINGS

Site

Database(s)

EDR ID Number  
EPA ID Number

**BIO GENETISYS INC (Continued)**

**1028901884**

Human Exposure Controls Indicator: N/A  
Groundwater Controls Indicator: N/A  
Significant Non-Complier Universe: No  
Unaddressed Significant Non-Complier Universe: No  
Addressed Significant Non-Complier Universe: No  
Significant Non-Complier With a Compliance Schedule Universe: No  
Financial Assurance Required: Not reported  
Handler Date of Last Change: 20230728  
Recognized Trader-Importer: No  
Recognized Trader-Exporter: No  
Importer of Spent Lead Acid Batteries: No  
Exporter of Spent Lead Acid Batteries: No  
Recycler Activity Without Storage: No  
Manifest Broker: No  
Sub-Part P Indicator: No

Handler - Owner Operator:

Owner/Operator Indicator: Owner  
Owner/Operator Name: BIO GENETISYS INC  
Legal Status: Other  
Date Became Current: Not reported  
Date Ended Current: Not reported  
Owner/Operator Address: 471 W LAMBERT RD 104  
Owner/Operator City,State,Zip: BREA, CA 92821  
Owner/Operator Telephone: 562-754-8537  
Owner/Operator Telephone Ext: Not reported  
Owner/Operator Fax: Not reported  
Owner/Operator Email: Not reported

Owner/Operator Indicator: Operator  
Owner/Operator Name: JERRY KUMJIAN  
Legal Status: Other  
Date Became Current: Not reported  
Date Ended Current: Not reported  
Owner/Operator Address: 8540 ENRAMADA AVE  
Owner/Operator City,State,Zip: WHITTIER, CA 90605  
Owner/Operator Telephone: 562-754-8537  
Owner/Operator Telephone Ext: Not reported  
Owner/Operator Fax: Not reported  
Owner/Operator Email: Not reported

Historic Generators:

Receive Date: 20230725  
Handler Name: BIO GENETISYS INC  
Federal Waste Generator Description: Not a generator, verified  
State District Owner: Not reported  
Large Quantity Handler of Universal Waste: No  
Recognized Trader Importer: No  
Recognized Trader Exporter: No  
Spent Lead Acid Battery Importer: No  
Spent Lead Acid Battery Exporter: No  
Current Record: Yes  
Non Storage Recycler Activity: No  
Electronic Manifest Broker: No

Map ID  
Direction  
Distance  
Elevation

MAP FINDINGS

Site

Database(s)

EDR ID Number  
EPA ID Number

**BIO GENETISYS INC (Continued)**

**1028901884**

List of NAICS Codes and Descriptions:

NAICS Code: 621512  
NAICS Description: DIAGNOSTIC IMAGING CENTERS

Facility Has Received Notices of Violations:

Violations: No Violations Found

Evaluation Action Summary:

Evaluations: No Evaluations Found

**P95**  
**West**  
**1/8-1/4**  
**0.230 mi.**  
**1214 ft.**

**MISSION AIRE CORPORATION**  
**420 W. LAMBERT RD. STE J**  
**BREA, CA 92821**  
**Site 2 of 4 in cluster P**

**RCRA NonGen / NLR**

**1024770185**  
**CAC002990084**

**Relative:**  
**Lower**  
**Actual:**  
**359 ft.**

RCRA Listings:  
Date Form Received by Agency: 20181120  
Handler Name: Mission Aire Corporation  
Handler Address: 420 W. LAMBERT RD. STE J  
Handler City,State,Zip: BREA, CA 92821  
EPA ID: CAC002990084  
Contact Name: BRIAN BEESON  
Contact Address: 420 W. LAMBERT RD. STE J  
Contact City,State,Zip: BREA, CA 92821  
Contact Telephone: 818-689-4890  
Contact Fax: Not reported  
Contact Email: BRIANB@MISSIONAIRE.NET  
Contact Title: Not reported  
EPA Region: 09  
Land Type: Not reported  
Federal Waste Generator Description: Not a generator, verified  
Non-Notifier: Not reported  
Biennial Report Cycle: Not reported  
Accessibility: Not reported  
Active Site Indicator: Handler Activities  
State District Owner: Not reported  
State District: Not reported  
Mailing Address: 420 W. LAMBERT RD. STE J  
Mailing City,State,Zip: BREA, CA 92821  
Owner Name: William Beeson  
Owner Type: Other  
Operator Name: Brian Beeson  
Operator Type: Other  
Short-Term Generator Activity: No  
Importer Activity: No  
Mixed Waste Generator: No  
Transporter Activity: No  
Transfer Facility Activity: No  
Recycler Activity with Storage: No  
Small Quantity On-Site Burner Exemption: No  
Smelting Melting and Refining Furnace Exemption: No  
Underground Injection Control: No  
Off-Site Waste Receipt: No  
Universal Waste Indicator: Yes

Map ID  
Direction  
Distance  
Elevation

MAP FINDINGS

Site

Database(s)

EDR ID Number  
EPA ID Number

**MISSION AIRE CORPORATION (Continued)**

**1024770185**

Universal Waste Destination Facility:	Yes
Federal Universal Waste:	No
Active Site State-Reg Handler:	---
Federal Facility Indicator:	Not reported
Hazardous Secondary Material Indicator:	N
Sub-Part K Indicator:	Not reported
2018 GPRA Permit Baseline:	Not on the Baseline
2018 GPRA Renewals Baseline:	Not on the Baseline
202 GPRA Corrective Action Baseline:	No
Subject to Corrective Action Universe:	No
Non-TSDFs Where RCRA CA has Been Imposed Universe:	No
Corrective Action Priority Ranking:	No NCAPS ranking
Environmental Control Indicator:	No
Institutional Control Indicator:	No
Human Exposure Controls Indicator:	N/A
Groundwater Controls Indicator:	N/A
Significant Non-Complier Universe:	No
Unaddressed Significant Non-Complier Universe:	No
Addressed Significant Non-Complier Universe:	No
Significant Non-Complier With a Compliance Schedule Universe:	No
Financial Assurance Required:	Not reported
Handler Date of Last Change:	20181220
Recognized Trader-Importer:	No
Recognized Trader-Exporter:	No
Importer of Spent Lead Acid Batteries:	No
Exporter of Spent Lead Acid Batteries:	No
Recycler Activity Without Storage:	No
Manifest Broker:	No
Sub-Part P Indicator:	No

Handler - Owner Operator:

Owner/Operator Indicator:	Owner
Owner/Operator Name: WILLIAM BEESON	
Legal Status:	Other
Date Became Current:	Not reported
Date Ended Current:	Not reported
Owner/Operator Address:	420 W. LAMBERT RD. STE J
Owner/Operator City,State,Zip:	BREA, CA 92821
Owner/Operator Telephone:	714-255-2939
Owner/Operator Telephone Ext:	Not reported
Owner/Operator Fax:	Not reported
Owner/Operator Email:	Not reported

Owner/Operator Indicator:	Operator
Owner/Operator Name: BRIAN BEESON	
Legal Status:	Other
Date Became Current:	Not reported
Date Ended Current:	Not reported
Owner/Operator Address:	420 W. LAMBERT RD. STE J
Owner/Operator City,State,Zip:	BREA, CA 92821
Owner/Operator Telephone:	818-689-4890
Owner/Operator Telephone Ext:	Not reported
Owner/Operator Fax:	Not reported
Owner/Operator Email:	Not reported

Map ID  
Direction  
Distance  
Elevation

MAP FINDINGS

Site

Database(s)

EDR ID Number  
EPA ID Number

**MISSION AIRE CORPORATION (Continued)**

**1024770185**

Historic Generators:

Receive Date: 20181120  
Handler Name: MISSION AIRE CORPORATION  
Federal Waste Generator Description: Not a generator, verified  
State District Owner: Not reported  
Large Quantity Handler of Universal Waste: No  
Recognized Trader Importer: No  
Recognized Trader Exporter: No  
Spent Lead Acid Battery Importer: No  
Spent Lead Acid Battery Exporter: No  
Current Record: Yes  
Non Storage Recycler Activity: Not reported  
Electronic Manifest Broker: Not reported

List of NAICS Codes and Descriptions:

NAICS Code: 56299  
NAICS Description: ALL OTHER WASTE MANAGEMENT SERVICES

Facility Has Received Notices of Violations:

Violations: No Violations Found

Evaluation Action Summary:

Evaluations: No Evaluations Found

**P96**  
**West**  
**1/8-1/4**  
**0.230 mi.**  
**1214 ft.**

**MISSION AIRE CORPORATION**  
**420 W. LAMBERT RD.**  
**BREA, CA 92821**  
**Site 3 of 4 in cluster P**

**RCRA NonGen / NLR** **1027445441**  
**CAC003182932**

**Relative:**  
**Lower**  
**Actual:**  
**359 ft.**

RCRA Listings:  
Date Form Received by Agency: 20220628  
Handler Name: Mission Aire Corporation  
Handler Address: 420 W. LAMBERT RD.  
Handler City,State,Zip: BREA, CA 92821  
EPA ID: CAC003182932  
Contact Name: TY TARVIN  
Contact Address: 420 W. LAMBERT RD.  
Contact City,State,Zip: BREA, CA 92821  
Contact Telephone: 714-255-2939  
Contact Fax: Not reported  
Contact Email: CAROLINE@HAYWARDENVIRONMENTAL.COM  
Contact Title: Not reported  
EPA Region: 09  
Land Type: Not reported  
Federal Waste Generator Description: Not a generator, verified  
Non-Notifier: Not reported  
Biennial Report Cycle: Not reported  
Accessibility: Not reported  
Active Site Indicator: Not reported  
State District Owner: Not reported  
State District: Not reported  
Mailing Address: 420 W. LAMBERT RD.  
Mailing City,State,Zip: BREA, CA 92821  
Owner Name: Ty Tarvin

Map ID  
 Direction  
 Distance  
 Elevation

MAP FINDINGS

Site

Database(s)

EDR ID Number  
 EPA ID Number

**MISSION AIRE CORPORATION (Continued)**

**1027445441**

Owner Type:	Other
Operator Name:	Ty Tarvin
Operator Type:	Other
Short-Term Generator Activity:	No
Importer Activity:	No
Mixed Waste Generator:	No
Transporter Activity:	No
Transfer Facility Activity:	No
Recycler Activity with Storage:	No
Small Quantity On-Site Burner Exemption:	No
Smelting Melting and Refining Furnace Exemption:	No
Underground Injection Control:	No
Off-Site Waste Receipt:	No
Universal Waste Indicator:	No
Universal Waste Destination Facility:	No
Federal Universal Waste:	No
Active Site State-Reg Handler:	---
Federal Facility Indicator:	Not reported
Hazardous Secondary Material Indicator:	N
Sub-Part K Indicator:	Not reported
2018 GPRA Permit Baseline:	Not on the Baseline
2018 GPRA Renewals Baseline:	Not on the Baseline
202 GPRA Corrective Action Baseline:	No
Subject to Corrective Action Universe:	No
Non-TSDFs Where RCRA CA has Been Imposed Universe:	No
Corrective Action Priority Ranking:	No NCAPS ranking
Environmental Control Indicator:	No
Institutional Control Indicator:	No
Human Exposure Controls Indicator:	N/A
Groundwater Controls Indicator:	N/A
Significant Non-Complier Universe:	No
Unaddressed Significant Non-Complier Universe:	No
Addressed Significant Non-Complier Universe:	No
Significant Non-Complier With a Compliance Schedule Universe:	No
Financial Assurance Required:	Not reported
Handler Date of Last Change:	20220629
Recognized Trader-Importer:	No
Recognized Trader-Exporter:	No
Importer of Spent Lead Acid Batteries:	No
Exporter of Spent Lead Acid Batteries:	No
Recycler Activity Without Storage:	No
Manifest Broker:	No
Sub-Part P Indicator:	No

Handler - Owner Operator:

Owner/Operator Indicator:	Operator
Owner/Operator Name:	TY TARVIN
Legal Status:	Other
Date Became Current:	Not reported
Date Ended Current:	Not reported
Owner/Operator Address:	420 W. LAMBERT RD.
Owner/Operator City,State,Zip:	BREA, CA 92821
Owner/Operator Telephone:	714-255-2939
Owner/Operator Telephone Ext:	Not reported
Owner/Operator Fax:	Not reported
Owner/Operator Email:	Not reported

Map ID  
Direction  
Distance  
Elevation

MAP FINDINGS

Site

Database(s)

EDR ID Number  
EPA ID Number

**MISSION AIRE CORPORATION (Continued)**

**1027445441**

Owner/Operator Indicator: Owner  
Owner/Operator Name: TY TARVIN  
Legal Status: Other  
Date Became Current: Not reported  
Date Ended Current: Not reported  
Owner/Operator Address: 420 W. LAMBERT RD.  
Owner/Operator City,State,Zip: BREA, CA 92821  
Owner/Operator Telephone: 714-255-2939  
Owner/Operator Telephone Ext: Not reported  
Owner/Operator Fax: Not reported  
Owner/Operator Email: Not reported

Historic Generators:

Receive Date: 20220628  
Handler Name: MISSION AIRE CORPORATION  
Federal Waste Generator Description: Not a generator, verified  
State District Owner: Not reported  
Large Quantity Handler of Universal Waste: No  
Recognized Trader Importer: No  
Recognized Trader Exporter: No  
Spent Lead Acid Battery Importer: No  
Spent Lead Acid Battery Exporter: No  
Current Record: Yes  
Non Storage Recycler Activity: No  
Electronic Manifest Broker: No

List of NAICS Codes and Descriptions:

NAICS Code: 56299  
NAICS Description: ALL OTHER WASTE MANAGEMENT SERVICES

Facility Has Received Notices of Violations:

Violations: No Violations Found

Evaluation Action Summary:

Evaluations: No Evaluations Found

97  
SW  
1/8-1/4  
0.243 mi.  
1282 ft.

**BREA MOUNTAIN VIEW CONDOMINIUMS**  
**206 N MADRONA AVE**  
**BREA, CA 92821**

**RCRA NonGen / NLR**

**1027683031**  
**CAC003224941**

**Relative:**  
**Lower**  
**Actual:**  
**367 ft.**

RCRA Listings:

Date Form Received by Agency: 20230329  
Handler Name: Brea Mountain View Condominiums  
Handler Address: 206 N MADRONA AVE  
Handler City,State,Zip: BREA, CA 92821-4060  
EPA ID: CAC003224941  
Contact Name: ANIBAL SCHEINKER  
Contact Address: 206 N MADRONA AVE  
Contact City,State,Zip: BREA, CA 92821-4060  
Contact Telephone: 714-326-5215  
Contact Fax: Not reported  
Contact Email: ESCHEINKER@HOTMAIL.COM  
Contact Title: Not reported

Map ID  
 Direction  
 Distance  
 Elevation

MAP FINDINGS

Site

Database(s)

EDR ID Number  
 EPA ID Number

**BREA MOUNTAIN VIEW CONDOMINIUMS (Continued)**

**1027683031**

EPA Region:	09
Land Type:	Not reported
Federal Waste Generator Description:	Not a generator, verified
Non-Notifier:	Not reported
Biennial Report Cycle:	Not reported
Accessibility:	Not reported
Active Site Indicator:	Not reported
State District Owner:	Not reported
State District:	Not reported
Mailing Address:	206 N MADRONA AVE
Mailing City,State,Zip:	BREA, CA 92821-4060
Owner Name:	Brea Mountain View Condominiums
Owner Type:	Other
Operator Name:	Anibal Scheinker
Operator Type:	Other
Short-Term Generator Activity:	No
Importer Activity:	No
Mixed Waste Generator:	No
Transporter Activity:	No
Transfer Facility Activity:	No
Recycler Activity with Storage:	No
Small Quantity On-Site Burner Exemption:	No
Smelting Melting and Refining Furnace Exemption:	No
Underground Injection Control:	No
Off-Site Waste Receipt:	No
Universal Waste Indicator:	No
Universal Waste Destination Facility:	No
Federal Universal Waste:	No
Active Site State-Reg Handler:	---
Federal Facility Indicator:	Not reported
Hazardous Secondary Material Indicator:	N
Sub-Part K Indicator:	Not reported
2018 GPRC Permit Baseline:	Not on the Baseline
2018 GPRC Renewals Baseline:	Not on the Baseline
202 GPRC Corrective Action Baseline:	No
Subject to Corrective Action Universe:	No
Non-TSDFs Where RCRA CA has Been Imposed Universe:	No
Corrective Action Priority Ranking:	No NCAPS ranking
Environmental Control Indicator:	No
Institutional Control Indicator:	No
Human Exposure Controls Indicator:	N/A
Groundwater Controls Indicator:	N/A
Significant Non-Complier Universe:	No
Unaddressed Significant Non-Complier Universe:	No
Addressed Significant Non-Complier Universe:	No
Significant Non-Complier With a Compliance Schedule Universe:	No
Financial Assurance Required:	Not reported
Handler Date of Last Change:	20230329
Recognized Trader-Importer:	No
Recognized Trader-Exporter:	No
Importer of Spent Lead Acid Batteries:	No
Exporter of Spent Lead Acid Batteries:	No
Recycler Activity Without Storage:	No
Manifest Broker:	No
Sub-Part P Indicator:	No

Map ID  
Direction  
Distance  
Elevation

MAP FINDINGS

Site

Database(s)

EDR ID Number  
EPA ID Number

**BREA MOUNTAIN VIEW CONDOMINIUMS (Continued)**

**1027683031**

Handler - Owner Operator:

Owner/Operator Indicator: Owner  
Owner/Operator Name: BREA MOUNTAIN VIEW CONDOMINIUMS  
Legal Status: Other  
Date Became Current: Not reported  
Date Ended Current: Not reported  
Owner/Operator Address: 206 N MADRONA AVE  
Owner/Operator City,State,Zip: BREA, CA 92821-4060  
Owner/Operator Telephone: 562-818-2038  
Owner/Operator Telephone Ext: Not reported  
Owner/Operator Fax: Not reported  
Owner/Operator Email: Not reported

Owner/Operator Indicator: Operator  
Owner/Operator Name: ANIBAL SCHEINKER  
Legal Status: Other  
Date Became Current: Not reported  
Date Ended Current: Not reported  
Owner/Operator Address: 206 N MADRONA AVE  
Owner/Operator City,State,Zip: BREA, CA 92821-4060  
Owner/Operator Telephone: 714-326-5215  
Owner/Operator Telephone Ext: Not reported  
Owner/Operator Fax: Not reported  
Owner/Operator Email: Not reported

Historic Generators:

Receive Date: 20230329  
Handler Name: BREA MOUNTAIN VIEW CONDOMINIUMS  
Federal Waste Generator Description: Not a generator, verified  
State District Owner: Not reported  
Large Quantity Handler of Universal Waste: No  
Recognized Trader Importer: No  
Recognized Trader Exporter: No  
Spent Lead Acid Battery Importer: No  
Spent Lead Acid Battery Exporter: No  
Current Record: Yes  
Non Storage Recycler Activity: No  
Electronic Manifest Broker: No

List of NAICS Codes and Descriptions:

NAICS Code: 56299  
NAICS Description: ALL OTHER WASTE MANAGEMENT SERVICES

Facility Has Received Notices of Violations:

Violations: No Violations Found

Evaluation Action Summary:

Evaluations: No Evaluations Found



Map ID  
 Direction  
 Distance  
 Elevation

MAP FINDINGS

Site

Database(s)

EDR ID Number  
 EPA ID Number

**P98**      **BREA TOWERS BUSINESS PARK C/O BURKE ASSET MANAGEME**      **RCRA NonGen / NLR**      **1026799312**  
**West**      **460 W LAMBERT RD.**  
**1/8-1/4**      **BREA, CA 92821**  
**0.247 mi.**  
**1305 ft.**      **Site 4 of 4 in cluster P**

**Relative:**      RCRA Listings:  
**Lower**      Date Form Received by Agency:      20210322  
**Actual:**      Handler Name:      Brea Towers Business Park C/O Burke Asset Management  
**359 ft.**      Handler Address:      460 W LAMBERT RD.  
                          Handler City,State,Zip:      BREA, CA 92821  
                          EPA ID:      CAC003111138  
                          Contact Name:      RICHARD JASIEWICZ  
                          Contact Address:      260 E BAKER RD.  
                          Contact City,State,Zip:      COSTA MESA, CA 92626  
                          Contact Telephone:      714-824-6000  
                          Contact Fax:      Not reported  
                          Contact Email:      DAVID.LEADLEY@SAFETY-KLEEN.COM  
                          Contact Title:      Not reported  
                          EPA Region:      09  
                          Land Type:      Not reported  
                          Federal Waste Generator Description:      Not a generator, verified  
                          Non-Notifier:      Not reported  
                          Biennial Report Cycle:      Not reported  
                          Accessibility:      Not reported  
                          Active Site Indicator:      Not reported  
                          State District Owner:      Not reported  
                          State District:      Not reported  
                          Mailing Address:      260 E BAKER RD.  
                          Mailing City,State,Zip:      COSTA MESA, CA 92626  
                          Owner Name:      Richrd Jasiewicz  
                          Owner Type:      Other  
                          Operator Name:      Richard Jasiewicz  
                          Operator Type:      Other  
                          Short-Term Generator Activity:      No  
                          Importer Activity:      No  
                          Mixed Waste Generator:      No  
                          Transporter Activity:      No  
                          Transfer Facility Activity:      No  
                          Recycler Activity with Storage:      No  
                          Small Quantity On-Site Burner Exemption:      No  
                          Smelting Melting and Refining Furnace Exemption:      No  
                          Underground Injection Control:      No  
                          Off-Site Waste Receipt:      No  
                          Universal Waste Indicator:      No  
                          Universal Waste Destination Facility:      No  
                          Federal Universal Waste:      No  
                          Active Site State-Reg Handler:      ---  
                          Federal Facility Indicator:      Not reported  
                          Hazardous Secondary Material Indicator:      N  
                          Sub-Part K Indicator:      Not reported  
                          2018 GPRM Permit Baseline:      Not on the Baseline  
                          2018 GPRM Renewals Baseline:      Not on the Baseline  
                          202 GPRM Corrective Action Baseline:      No  
                          Subject to Corrective Action Universe:      No  
                          Non-TSDFs Where RCRA CA has Been Imposed Universe:      No  
                          Corrective Action Priority Ranking:      No NCAPS ranking  
                          Environmental Control Indicator:      No  
                          Institutional Control Indicator:      No

Map ID  
Direction  
Distance  
Elevation

MAP FINDINGS

Site

Database(s)

EDR ID Number  
EPA ID Number

**BREA TOWERS BUSINESS PARK C/O BURKE ASSET MANAGEMENT (Continued)**

**1026799312**

Human Exposure Controls Indicator: N/A  
Groundwater Controls Indicator: N/A  
Significant Non-Complier Universe: No  
Unaddressed Significant Non-Complier Universe: No  
Addressed Significant Non-Complier Universe: No  
Significant Non-Complier With a Compliance Schedule Universe: No  
Financial Assurance Required: Not reported  
Handler Date of Last Change: 20210322  
Recognized Trader-Importer: No  
Recognized Trader-Exporter: No  
Importer of Spent Lead Acid Batteries: No  
Exporter of Spent Lead Acid Batteries: No  
Recycler Activity Without Storage: No  
Manifest Broker: No  
Sub-Part P Indicator: No

Handler - Owner Operator:

Owner/Operator Indicator: Operator  
Owner/Operator Name: RICHARD JASIEWICZ  
Legal Status: Other  
Date Became Current: Not reported  
Date Ended Current: Not reported  
Owner/Operator Address: 260 E BAKER RD.  
Owner/Operator City,State,Zip: COSTA MESA, CA 92626  
Owner/Operator Telephone: 714-824-6000  
Owner/Operator Telephone Ext: Not reported  
Owner/Operator Fax: Not reported  
Owner/Operator Email: Not reported

Owner/Operator Indicator: Owner  
Owner/Operator Name: RICHRD JASIEWICZ  
Legal Status: Other  
Date Became Current: Not reported  
Date Ended Current: Not reported  
Owner/Operator Address: 260 E BAKER RD.  
Owner/Operator City,State,Zip: COSTA MESA, CA 92626  
Owner/Operator Telephone: 714-824-6000  
Owner/Operator Telephone Ext: Not reported  
Owner/Operator Fax: Not reported  
Owner/Operator Email: Not reported

Historic Generators:

Receive Date: 20210322  
Handler Name: BREA TOWERS BUSINESS PARK C/O BURKE ASSET MANAGEMENT  
Federal Waste Generator Description: Not a generator, verified  
State District Owner: Not reported  
Large Quantity Handler of Universal Waste: No  
Recognized Trader Importer: No  
Recognized Trader Exporter: No  
Spent Lead Acid Battery Importer: No  
Spent Lead Acid Battery Exporter: No  
Current Record: Yes  
Non Storage Recycler Activity: No  
Electronic Manifest Broker: No

Map ID  
 Direction  
 Distance  
 Elevation

MAP FINDINGS

Site

Database(s)

EDR ID Number  
 EPA ID Number

**BREA TOWERS BUSINESS PARK C/O BURKE ASSET MANAGEMENT (Continued)**

**1026799312**

List of NAICS Codes and Descriptions:

NAICS Code: 531120  
 NAICS Description: LESSORS OF NONRESIDENTIAL BUILDINGS (EXCEPT MINIWAREHOUSES)

Facility Has Received Notices of Violations:

Violations: No Violations Found

Evaluation Action Summary:

Evaluations: No Evaluations Found

**Q99**  
**SSW**  
**1/4-1/2**  
**0.266 mi.**  
**1402 ft.**

**CAL MAT**  
**136 N BREA BLVD**  
**BREA, CA 92622**  
**Site 1 of 3 in cluster Q**

**LUST** **U001576712**  
**HIST UST** **N/A**

**Relative:**  
**Lower**  
**Actual:**  
**373 ft.**

ORANGE CO. LUST:  
 Name: CAL MAT  
 Address: 136 N BREA BLVD  
 City,State,Zip: BREA, CA 92622  
 Region: ORANGE  
 Facility Id: 87UT210  
 Current Status: CLOSED  
 Type of Closure: Closure certification issued  
 Released Substance: Not reported  
 Date Closed: 12/15/1987  
 File Location: Local Agency

HIST UST:

Name: BREA  
 Address: 136 N BREA BLVD  
 City,State,Zip: BREA, CA 92621  
 File Number: 0002e673  
 URL: <https://documents.geotracker.waterboards.ca.gov/ustpdfs/pdf/0002e673.pdf>  
 Region: STATE  
 Facility ID: 00000005690  
 Facility Type: Other  
 Other Type: RMC BATCH PLANT  
 Contact Name: Not reported  
 Telephone: 2132582777  
 Owner Name: CAL MAT CO FORMERLY CONROCK CO  
 Owner Address: 3200 SAN FERNANDO RD  
 Owner City,St,Zip: LOS ANGELES, CA 90065  
 Total Tanks: 0001

Tank Num: 001  
 Container Num: 1  
 Year Installed: Not reported  
 Tank Capacity: 00000550  
 Tank Used for: PRODUCT  
 Type of Fuel: DIESEL  
 Container Construction Thickness: Not reported  
 Leak Detection: None

Map ID  
Direction  
Distance  
Elevation

MAP FINDINGS

Site

Database(s)

EDR ID Number  
EPA ID Number

CAL MAT (Continued)

U001576712

[Click here for Geo Tracker PDF:](#)

Q100  
SSW  
1/4-1/2  
0.268 mi.  
1414 ft.

CYLINDER HEAD SPECIALISTS  
120 N BREA BLVD  
BREA, CA 92621

LUST S113025761  
HWTS N/A  
HAZNET

Site 2 of 3 in cluster Q

Relative:  
Lower  
Actual:  
373 ft.

ORANGE CO. LUST:  
Name: CYLINDER HEAD SPECIALIST INC  
Address: 120 N BREA BLVD  
City,State,Zip: BREA, CA 92621  
Region: ORANGE  
Facility Id: 90UT191  
Current Status: CLOSED  
Type of Closure: Closure certification issued  
Released Substance: Not reported  
Date Closed: 02/25/1991  
File Location: Local Agency

HWTS:

Name: CYLINDER HEAD SPECIALISTS  
Address: 120 N BREA BLVD  
Address 2: Not reported  
City,State,Zip: BREA, CA 92621  
EPA ID: CAD983581265  
Inactive Date: 01/01/1995  
Create Date: 05/14/1991  
Last Act Date: Not reported  
Mailing Name: Not reported  
Mailing Address: 120 N BREA BLVD  
Mailing Address 2: Not reported  
Mailing City,State,Zip: BREA, CA 926210000  
Owner Name: WALT ASH JR  
Owner Address: NOT REQUIRED  
Owner Address 2: Not reported  
Owner City,State,Zip: NOT REQUIRED, ME 999990000  
Owner Phone: Not reported  
Owner Fax: Not reported  
Contact Name: UNDELIVERABLE PER SURVEY  
Contact Address: 12/94 NW  
Contact Address 2: Not reported  
City,State,Zip: NOT REQUIRED, ME 999990000  
Contact Phone: Not reported  
Contact Fax: Not reported  
Facility Status: Inactive  
Facility Type: PERMANENT  
Category: FEDERAL  
Latitude: 33.919807  
Longitude: -117.898392

Name: CYLINDER HEAD SPECIALISTS  
Address: 120 N BREA BLVD  
Address 2: Not reported  
City,State,Zip: BREA, CA 92621  
EPA ID: CAL000012322  
Inactive Date: 06/30/2000

Map ID  
Direction  
Distance  
Elevation

MAP FINDINGS

Site

Database(s)

EDR ID Number  
EPA ID Number

**CYLINDER HEAD SPECIALISTS (Continued)**

**S113025761**

Create Date: 11/14/1989  
Last Act Date: Not reported  
Mailing Name: Not reported  
Mailing Address: 120 N BREA BLVD  
Mailing Address 2: Not reported  
Mailing City,State,Zip: BREA, CA 926210000  
Owner Name: AST WALT  
Owner Address: Not reported  
Owner Address 2: Not reported  
Owner City,State,Zip: Not reported  
Owner Phone: Not reported  
Owner Fax: Not reported  
Contact Name: UNDELIVERABLE PER SURVEY  
Contact Address: INACT PER NONDEL 00VQ - CR  
Contact Address 2: Not reported  
City,State,Zip: Not reported  
Contact Phone: Not reported  
Contact Fax: Not reported  
Facility Status: Inactive  
Facility Type: PERMANENT  
Category: STATE  
Latitude: 33.69634  
Longitude: -117.892279

**HAZNET:**

Name: CYLINDER HEAD SPECIALISTS  
Address: 120 N BREA BLVD  
Address 2: Not reported  
City,State,Zip: BREA, CA 926210000  
Contact: UNDELIVERABLE PER SURVEY  
Telephone: --  
Mailing Name: Not reported  
Mailing Address: 120 N BREA BLVD

Year: 2000  
Gepaid: CAL000012322  
TSD EPA ID: CAT080022148  
CA Waste Code: 491 - Unspecified sludge waste  
Disposal Method: H01 - Transfer Station  
Tons: 0.5

Year: 1999  
Gepaid: CAL000012322  
TSD EPA ID: CAD097030993  
CA Waste Code: 491 - Unspecified sludge waste  
Disposal Method: D99 - Disposal, Other  
Tons: 0.25

Year: 1998  
Gepaid: CAL000012322  
TSD EPA ID: CAD000088252  
CA Waste Code: 491 - Unspecified sludge waste  
Disposal Method: H01 - Transfer Station  
Tons: 0.25

Year: 1997  
Gepaid: CAL000012322

Map ID  
Direction  
Distance  
Elevation

MAP FINDINGS

Site

Database(s)

EDR ID Number  
EPA ID Number

**CYLINDER HEAD SPECIALISTS (Continued)**

**S113025761**

TSD EPA ID:	CAD000088252
CA Waste Code:	491 - Unspecified sludge waste
Disposal Method:	H01 - Transfer Station
Tons:	0.4586
Year:	1996
Gepaid:	CAL000012322
TSD EPA ID:	CAD000088252
CA Waste Code:	491 - Unspecified sludge waste
Disposal Method:	H01 - Transfer Station
Tons:	0.4378
Year:	1995
Gepaid:	CAL000012322
TSD EPA ID:	CAD000088252
CA Waste Code:	491 - Unspecified sludge waste
Disposal Method:	H01 - Transfer Station
Tons:	0.5293
Year:	1994
Gepaid:	CAL000012322
TSD EPA ID:	CAD000088352
CA Waste Code:	491 - Unspecified sludge waste
Disposal Method:	H01 - Transfer Station
Tons:	0.2293
Year:	1993
Gepaid:	CAL000012322
TSD EPA ID:	CAD000088352
CA Waste Code:	491 - Unspecified sludge waste
Disposal Method:	H01 - Transfer Station
Tons:	0
Year:	1993
Gepaid:	CAL000012322
TSD EPA ID:	CAD000088352
CA Waste Code:	-
Disposal Method:	H01 - Transfer Station
Tons:	0
Year:	1993
Gepaid:	CAL000012322
TSD EPA ID:	CAD000088352
CA Waste Code:	135 - Unspecified aqueous solution
Disposal Method:	-
Tons:	0.231

[Click this hyperlink](#) while viewing on your computer to access additional CA HAZNET: detail in the EDR Site Report.

Additional Info:

Year:	2000
Gen EPA ID:	CAL000012322
Shipment Date:	20000726
Creation Date:	10/23/2000 0:00:00

Map ID  
Direction  
Distance  
Elevation

MAP FINDINGS

Site

Database(s)

EDR ID Number  
EPA ID Number

**CYLINDER HEAD SPECIALISTS (Continued)**

**S113025761**

Receipt Date: 20000804  
Manifest ID: 20152954  
Trans EPA ID: CAL000827879  
Trans Name: Not reported  
Trans 2 EPA ID: Not reported  
Trans 2 Name: Not reported  
TSDf EPA ID: CAT080022148  
Trans Name: Not reported  
TSDf Alt EPA ID: Not reported  
TSDf Alt Name: Not reported  
Waste Code Description: 491 - Unspecified sludge waste  
RCRA Code: Not reported  
Meth Code: H01 - Transfer Station  
Quantity Tons: 0.25  
Waste Quantity: 500  
Quantity Unit: P  
Additional Code 1: Not reported  
Additional Code 2: Not reported  
Additional Code 3: Not reported  
Additional Code 4: Not reported  
Additional Code 5: Not reported

Shipment Date: 20000314  
Creation Date: 5/17/2000 0:00:00  
Receipt Date: 20000320  
Manifest ID: 99835821  
Trans EPA ID: CAL000827879  
Trans Name: Not reported  
Trans 2 EPA ID: Not reported  
Trans 2 Name: Not reported  
TSDf EPA ID: CAT080022148  
Trans Name: Not reported  
TSDf Alt EPA ID: Not reported  
TSDf Alt Name: Not reported  
Waste Code Description: 491 - Unspecified sludge waste  
RCRA Code: Not reported  
Meth Code: H01 - Transfer Station  
Quantity Tons: 0.25  
Waste Quantity: 500  
Quantity Unit: P  
Additional Code 1: Not reported  
Additional Code 2: Not reported  
Additional Code 3: Not reported  
Additional Code 4: Not reported  
Additional Code 5: Not reported

Additional Info:

Year: 1999  
Gen EPA ID: CAL000012322

Shipment Date: 19990819  
Creation Date: 11/18/1999 0:00:00  
Receipt Date: 19990825  
Manifest ID: 99432664  
Trans EPA ID: CAL000827879  
Trans Name: Not reported  
Trans 2 EPA ID: Not reported

Map ID  
Direction  
Distance  
Elevation

MAP FINDINGS

Site

Database(s)

EDR ID Number  
EPA ID Number

**CYLINDER HEAD SPECIALISTS (Continued)**

**S113025761**

Trans 2 Name: Not reported  
TSDf EPA ID: CAD097030993  
Trans Name: Not reported  
TSDf Alt EPA ID: CAD097030993  
TSDf Alt Name: Not reported  
Waste Code Description: 491 - Unspecified sludge waste  
RCRA Code: Not reported  
Meth Code: D99 - Disposal, Other  
Quantity Tons: 0.25  
Waste Quantity: 500  
Quantity Unit: P  
Additional Code 1: Not reported  
Additional Code 2: Not reported  
Additional Code 3: Not reported  
Additional Code 4: Not reported  
Additional Code 5: Not reported

Additional Info:

Year: 1998  
Gen EPA ID: CAL000012322

Shipment Date: 19980521  
Creation Date: 7/15/1998 0:00:00  
Receipt Date: 19980529  
Manifest ID: 98332137  
Trans EPA ID: CA0000035576  
Trans Name: Not reported  
Trans 2 EPA ID: Not reported  
Trans 2 Name: Not reported  
TSDf EPA ID: CAD000088252  
Trans Name: Not reported  
TSDf Alt EPA ID: Not reported  
TSDf Alt Name: Not reported  
Waste Code Description: 491 - Unspecified sludge waste  
RCRA Code: Not reported  
Meth Code: H01 - Transfer Station  
Quantity Tons: 0.25  
Waste Quantity: 500  
Quantity Unit: P  
Additional Code 1: Not reported  
Additional Code 2: Not reported  
Additional Code 3: Not reported  
Additional Code 4: Not reported  
Additional Code 5: Not reported

Additional Info:

Year: 1997  
Gen EPA ID: CAL000012322

Shipment Date: 19970813  
Creation Date: 7/23/1998 0:00:00  
Receipt Date: 19970821  
Manifest ID: 96690006  
Trans EPA ID: CA0000035576  
Trans Name: Not reported  
Trans 2 EPA ID: Not reported



Map ID  
Direction  
Distance  
Elevation

MAP FINDINGS

Site

Database(s)

EDR ID Number  
EPA ID Number

**CYLINDER HEAD SPECIALISTS (Continued)**

**S113025761**

Trans 2 Name: Not reported  
TSDf EPA ID: CAD000088252  
Trans Name: Not reported  
TSDf Alt EPA ID: CAD000088252  
TSDf Alt Name: Not reported  
Waste Code Description: 491 - Unspecified sludge waste  
RCRA Code: Not reported  
Meth Code: H01 - Transfer Station  
Quantity Tons: 0.2293  
Waste Quantity: 55  
Quantity Unit: G  
Additional Code 1: Not reported  
Additional Code 2: Not reported  
Additional Code 3: Not reported  
Additional Code 4: Not reported  
Additional Code 5: Not reported

Shipment Date: 19970512  
Creation Date: 7/17/1997 0:00:00  
Receipt Date: 19970516  
Manifest ID: 96849283  
Trans EPA ID: CA0000035576  
Trans Name: Not reported  
Trans 2 EPA ID: Not reported  
Trans 2 Name: Not reported  
TSDf EPA ID: CAD000088252  
Trans Name: Not reported  
TSDf Alt EPA ID: Not reported  
TSDf Alt Name: Not reported  
Waste Code Description: 491 - Unspecified sludge waste  
RCRA Code: Not reported  
Meth Code: H01 - Transfer Station  
Quantity Tons: 0.2293  
Waste Quantity: 55  
Quantity Unit: G  
Additional Code 1: Not reported  
Additional Code 2: Not reported  
Additional Code 3: Not reported  
Additional Code 4: Not reported  
Additional Code 5: Not reported

Additional Info:  
Year: 1996  
Gen EPA ID: CAL000012322

Shipment Date: 19961216  
Creation Date: 5/20/1997 0:00:00  
Receipt Date: 19961219  
Manifest ID: 96394289  
Trans EPA ID: CA0000035576  
Trans Name: Not reported  
Trans 2 EPA ID: Not reported  
Trans 2 Name: Not reported  
TSDf EPA ID: CAD000088252  
Trans Name: Not reported  
TSDf Alt EPA ID: Not reported  
TSDf Alt Name: Not reported

Map ID  
Direction  
Distance  
Elevation

MAP FINDINGS

Site

Database(s)

EDR ID Number  
EPA ID Number

**CYLINDER HEAD SPECIALISTS (Continued)**

**S113025761**

Waste Code Description: 491 - Unspecified sludge waste  
RCRA Code: Not reported  
Meth Code: H01 - Transfer Station  
Quantity Tons: 0.2085  
Waste Quantity: 50  
Quantity Unit: G  
Additional Code 1: Not reported  
Additional Code 2: Not reported  
Additional Code 3: Not reported  
Additional Code 4: Not reported  
Additional Code 5: Not reported

Shipment Date: 19960404  
Creation Date: 10/16/1996 0:00:00  
Receipt Date: 19960405  
Manifest ID: 96213409  
Trans EPA ID: CA0000035576  
Trans Name: Not reported  
Trans 2 EPA ID: Not reported  
Trans 2 Name: Not reported  
TSDf EPA ID: CAD000088252  
Trans Name: Not reported  
TSDf Alt EPA ID: Not reported  
TSDf Alt Name: Not reported  
Waste Code Description: 491 - Unspecified sludge waste  
RCRA Code: Not reported  
Meth Code: H01 - Transfer Station  
Quantity Tons: 0.2293  
Waste Quantity: 55  
Quantity Unit: G  
Additional Code 1: Not reported  
Additional Code 2: Not reported  
Additional Code 3: Not reported  
Additional Code 4: Not reported  
Additional Code 5: Not reported

Additional Info:

Year: 1995  
Gen EPA ID: CAL000012322

Shipment Date: 19950714  
Creation Date: 4/2/1996 0:00:00  
Receipt Date: 19950717  
Manifest ID: 95464074  
Trans EPA ID: CA0000035576  
Trans Name: Not reported  
Trans 2 EPA ID: Not reported  
Trans 2 Name: Not reported  
TSDf EPA ID: CAD000088252  
Trans Name: Not reported  
TSDf Alt EPA ID: CAD000088252  
TSDf Alt Name: Not reported  
Waste Code Description: 491 - Unspecified sludge waste  
RCRA Code: Not reported  
Meth Code: H01 - Transfer Station  
Quantity Tons: 0.3  
Waste Quantity: 600

Map ID  
Direction  
Distance  
Elevation

MAP FINDINGS

Site

Database(s)

EDR ID Number  
EPA ID Number

**CYLINDER HEAD SPECIALISTS (Continued)**

**S113025761**

Quantity Unit:	P
Additional Code 1:	Not reported
Additional Code 2:	Not reported
Additional Code 3:	Not reported
Additional Code 4:	Not reported
Additional Code 5:	Not reported
Shipment Date:	19950227
Creation Date:	10/23/1995 0:00:00
Receipt Date:	19950301
Manifest ID:	95218885
Trans EPA ID:	CA0000035576
Trans Name:	Not reported
Trans 2 EPA ID:	Not reported
Trans 2 Name:	Not reported
TSDf EPA ID:	CAD000088252
Trans Name:	Not reported
TSDf Alt EPA ID:	Not reported
TSDf Alt Name:	Not reported
Waste Code Description:	491 - Unspecified sludge waste
RCRA Code:	Not reported
Meth Code:	H01 - Transfer Station
Quantity Tons:	0.2293
Waste Quantity:	55
Quantity Unit:	G
Additional Code 1:	Not reported
Additional Code 2:	Not reported
Additional Code 3:	Not reported
Additional Code 4:	Not reported
Additional Code 5:	Not reported
Additional Info:	
Year:	1994
Gen EPA ID:	CAL000012322
Shipment Date:	19940826
Creation Date:	3/26/1996 0:00:00
Receipt Date:	19940830
Manifest ID:	93619977
Trans EPA ID:	CA0000035576
Trans Name:	Not reported
Trans 2 EPA ID:	Not reported
Trans 2 Name:	Not reported
TSDf EPA ID:	CAD000088352
Trans Name:	Not reported
TSDf Alt EPA ID:	Not reported
TSDf Alt Name:	Not reported
Waste Code Description:	491 - Unspecified sludge waste
RCRA Code:	Not reported
Meth Code:	H01 - Transfer Station
Quantity Tons:	0.2293
Waste Quantity:	55
Quantity Unit:	G
Additional Code 1:	Not reported
Additional Code 2:	Not reported
Additional Code 3:	Not reported
Additional Code 4:	Not reported

Map ID  
Direction  
Distance  
Elevation

MAP FINDINGS

Site

Database(s)

EDR ID Number  
EPA ID Number

**CYLINDER HEAD SPECIALISTS (Continued)**

**S113025761**

Additional Code 5:	Not reported
Additional Info:	
Year:	1993
Gen EPA ID:	CAL000012322
Shipment Date:	19931203
Creation Date:	9/14/1995 0:00:00
Receipt Date:	19931209
Manifest ID:	93094977
Trans EPA ID:	CA0000035576
Trans Name:	Not reported
Trans 2 EPA ID:	Not reported
Trans 2 Name:	Not reported
TSDf EPA ID:	CAD000088352
Trans Name:	Not reported
TSDf Alt EPA ID:	Not reported
TSDf Alt Name:	Not reported
Waste Code Description:	491 - Unspecified sludge waste
RCRA Code:	Not reported
Meth Code:	H01 - Transfer Station
Quantity Tons:	0
Waste Quantity:	55
Quantity Unit:	*
Additional Code 1:	Not reported
Additional Code 2:	Not reported
Additional Code 3:	Not reported
Additional Code 4:	Not reported
Additional Code 5:	Not reported
Shipment Date:	19930429
Creation Date:	9/8/1995 0:00:00
Receipt Date:	19930505
Manifest ID:	92490222
Trans EPA ID:	CAD980892111
Trans Name:	Not reported
Trans 2 EPA ID:	Not reported
Trans 2 Name:	Not reported
TSDf EPA ID:	CAD000088352
Trans Name:	Not reported
TSDf Alt EPA ID:	Not reported
TSDf Alt Name:	Not reported
Waste Code Description:	135 - Unspecified aqueous solution
RCRA Code:	Not reported
Meth Code:	- Not reported
Quantity Tons:	0.231
Waste Quantity:	55
Quantity Unit:	G
Additional Code 1:	Not reported
Additional Code 2:	Not reported
Additional Code 3:	Not reported
Additional Code 4:	Not reported
Additional Code 5:	Not reported
Shipment Date:	19930429
Creation Date:	9/8/1995 0:00:00
Receipt Date:	19930505

Map ID  
 Direction  
 Distance  
 Elevation

MAP FINDINGS

Site

Database(s)

EDR ID Number  
 EPA ID Number

**CYLINDER HEAD SPECIALISTS (Continued)**

**S113025761**

Manifest ID: 92490222  
 Trans EPA ID: CAD980892111  
 Trans Name: Not reported  
 Trans 2 EPA ID: Not reported  
 Trans 2 Name: Not reported  
 TSDF EPA ID: CAD000088352  
 Trans Name: Not reported  
 TSDF Alt EPA ID: Not reported  
 TSDF Alt Name: Not reported  
 Waste Code Description: - Not reported  
 RCRA Code: Not reported  
 Meth Code: H01 - Transfer Station  
 Quantity Tons: 0  
 Waste Quantity: 0  
 Quantity Unit: Not reported  
 Additional Code 1: Not reported  
 Additional Code 2: Not reported  
 Additional Code 3: Not reported  
 Additional Code 4: Not reported  
 Additional Code 5: Not reported

**R101**  
**East**  
**1/4-1/2**  
**0.269 mi.**  
**1422 ft.**  
  
**Relative:**  
**Lower**  
  
**Actual:**  
**383 ft.**

**CIRTECH BREA**  
**351 THOR PL**  
**BREA, CA 92821**  
  
**Site 1 of 3 in cluster R**

**RCRA-SQG** **1000139764**  
**ENVIROSTOR** **CAD054835913**  
**HIST UST**  
**CA FID UST**  
**EMI**  
**HWTS**  
**HAZNET**  
**NPDES**  
**WDS**  
**CIWQS**  
**CERS**

RCRA Listings:

Date Form Received by Agency:	20020708
Handler Name:	Cirtech Brea
Handler Address:	351 THOR PL
Handler City,State,Zip:	BREA, CA 92821
EPA ID:	CAD054835913
Contact Name:	JUAN MARTINEZ
Contact Address:	351 THOR PL
Contact City,State,Zip:	BREA, CA 92821
Contact Telephone:	714-582-0070
Contact Fax:	Not reported
Contact Email:	Not reported
Contact Title:	Not reported
EPA Region:	09
Land Type:	Private
Federal Waste Generator Description:	Small Quantity Generator
Non-Notifier:	Not reported
Biennial Report Cycle:	Not reported
Accessibility:	Not reported
Active Site Indicator:	Handler Activities
State District Owner:	Not reported
State District:	Not reported
Mailing Address:	351 THOR PL
Mailing City,State,Zip:	BREA, CA 92821
Owner Name:	Brad Reese

Map ID  
Direction  
Distance  
Elevation

MAP FINDINGS

Site

Database(s)

EDR ID Number  
EPA ID Number

**CIRTECH BREA (Continued)**

**1000139764**

Owner Type:	Private
Operator Name:	Not reported
Operator Type:	Not reported
Short-Term Generator Activity:	No
Importer Activity:	No
Mixed Waste Generator:	No
Transporter Activity:	No
Transfer Facility Activity:	No
Recycler Activity with Storage:	No
Small Quantity On-Site Burner Exemption:	No
Smelting Melting and Refining Furnace Exemption:	No
Underground Injection Control:	No
Off-Site Waste Receipt:	No
Universal Waste Indicator:	No
Universal Waste Destination Facility:	No
Federal Universal Waste:	No
Active Site State-Reg Handler:	---
Federal Facility Indicator:	Not reported
Hazardous Secondary Material Indicator:	NN
Sub-Part K Indicator:	Not reported
2018 GPRC Permit Baseline:	Not on the Baseline
2018 GPRC Renewals Baseline:	Not on the Baseline
202 GPRC Corrective Action Baseline:	No
Subject to Corrective Action Universe:	No
Non-TSDFs Where RCRA CA has Been Imposed Universe:	No
Corrective Action Priority Ranking:	No NCAPS ranking
Environmental Control Indicator:	No
Institutional Control Indicator:	No
Human Exposure Controls Indicator:	N/A
Groundwater Controls Indicator:	N/A
Significant Non-Complier Universe:	No
Unaddressed Significant Non-Complier Universe:	No
Addressed Significant Non-Complier Universe:	No
Significant Non-Complier With a Compliance Schedule Universe:	No
Financial Assurance Required:	Not reported
Handler Date of Last Change:	20060905
Recognized Trader-Importer:	No
Recognized Trader-Exporter:	No
Importer of Spent Lead Acid Batteries:	No
Exporter of Spent Lead Acid Batteries:	No
Recycler Activity Without Storage:	Not reported
Manifest Broker:	Not reported
Sub-Part P Indicator:	No

Biennial: List of Years

Year: 2001

[Click Here for Biennial Reporting System Data:](#)

Hazardous Waste Summary:

Waste Code:	D001
Waste Description:	Ignitable Waste
Waste Code:	D008
Waste Description:	Lead

Map ID  
Direction  
Distance  
Elevation

MAP FINDINGS

Site

Database(s)

EDR ID Number  
EPA ID Number

**CIRTECH BREA (Continued)**

**1000139764**

Waste Code: D035  
Waste Description: Methyl Ethyl Ketone

Waste Code: F005  
Waste Description: The Following Spent Nonhalogenated Solvents: Toluene, Methyl Ethyl Ketone, Carbon Disulfide, Isobutanol, Pyridine, Benzene, 2-Ethoxyethanol, And 2-Nitropropane; All Spent Solvent Mixtures/Blends Containing, Before Use, A Total Of Ten Percent Or More (By Volume) Of One Or More Of The Above Nonhalogenated Solvents Or Those Solvents Listed In F001, F002, Or F004; And Still Bottoms From The Recovery Of These Spent Solvents And Spent Solvent Mixtures.

Waste Code: F006  
Waste Description: Wastewater Treatment Sludges From Electroplating Operations, Except From The Following Processes: (1) Sulfuric Acid Anodizing Of Aluminum; (2) Tin Plating On Carbon Steel; (3) Zinc Plating (Segregated Basis) On Carbon Steel; (4) Aluminum Or Zinc-Aluminum Plating On Carbon Steel; (5) Cleaning/Stripping Associated With Tin, Zinc, And Aluminum Plating On Carbon Steel; And (6) Chemical Etching And Milling Of Aluminum.

Waste Code: F007  
Waste Description: Spent Cyanide Plating Bath Solutions From Electroplating Operations.

**Handler - Owner Operator:**

Owner/Operator Indicator: Operator  
Owner/Operator Name: NOT REQUIRED  
Legal Status: Private  
Date Became Current: Not reported  
Date Ended Current: Not reported  
Owner/Operator Address: NOT REQUIRED  
Owner/Operator City,State,Zip: NOT REQUIRED, ME 99999  
Owner/Operator Telephone: 415-555-1212  
Owner/Operator Telephone Ext: Not reported  
Owner/Operator Fax: Not reported  
Owner/Operator Email: Not reported

Owner/Operator Indicator: Owner  
Owner/Operator Name: BRAD REESE  
Legal Status: Private  
Date Became Current: Not reported  
Date Ended Current: Not reported  
Owner/Operator Address: 351 THOR PL  
Owner/Operator City,State,Zip: BREA, CA 92821  
Owner/Operator Telephone: 714-582-0070  
Owner/Operator Telephone Ext: Not reported  
Owner/Operator Fax: Not reported  
Owner/Operator Email: Not reported

Owner/Operator Indicator: Owner  
Owner/Operator Name: BRAD REESE  
Legal Status: Private  
Date Became Current: Not reported  
Date Ended Current: Not reported  
Owner/Operator Address: 351 THOR PL  
Owner/Operator City,State,Zip: BREA, CA 92821  
Owner/Operator Telephone: 714-582-0070

Map ID  
Direction  
Distance  
Elevation

MAP FINDINGS

Site

Database(s)

EDR ID Number  
EPA ID Number

**CIRTECH BREA (Continued)**

**1000139764**

Owner/Operator Telephone Ext: Not reported  
Owner/Operator Fax: Not reported  
Owner/Operator Email: Not reported

Historic Generators:

Receive Date: 19960901  
Handler Name: CIRTECH BREA  
Federal Waste Generator Description: Large Quantity Generator  
State District Owner: Not reported  
Large Quantity Handler of Universal Waste: No  
Recognized Trader Importer: No  
Recognized Trader Exporter: No  
Spent Lead Acid Battery Importer: No  
Spent Lead Acid Battery Exporter: No  
Current Record: No  
Non Storage Recycler Activity: Not reported  
Electronic Manifest Broker: Not reported

Receive Date: 20020708  
Handler Name: CIRTECH BREA  
Federal Waste Generator Description: Small Quantity Generator  
State District Owner: Not reported  
Large Quantity Handler of Universal Waste: No  
Recognized Trader Importer: No  
Recognized Trader Exporter: No  
Spent Lead Acid Battery Importer: No  
Spent Lead Acid Battery Exporter: No  
Current Record: Yes  
Non Storage Recycler Activity: Not reported  
Electronic Manifest Broker: Not reported

Receive Date: 20020708  
Handler Name: CIRTECH BREA  
Federal Waste Generator Description: Large Quantity Generator  
State District Owner: Not reported  
Large Quantity Handler of Universal Waste: No  
Recognized Trader Importer: No  
Recognized Trader Exporter: No  
Spent Lead Acid Battery Importer: No  
Spent Lead Acid Battery Exporter: No  
Current Record: No  
Non Storage Recycler Activity: Not reported  
Electronic Manifest Broker: Not reported

Receive Date: 19920313  
Handler Name: TRI-STAR ENGINEERED PRODUCTS I  
Federal Waste Generator Description: Large Quantity Generator  
State District Owner: Not reported  
Large Quantity Handler of Universal Waste: No  
Recognized Trader Importer: No  
Recognized Trader Exporter: No  
Spent Lead Acid Battery Importer: No  
Spent Lead Acid Battery Exporter: No  
Current Record: No  
Non Storage Recycler Activity: Not reported  
Electronic Manifest Broker: Not reported



Map ID  
Direction  
Distance  
Elevation

MAP FINDINGS

Site

Database(s)

EDR ID Number  
EPA ID Number

**CIRTECH BREA (Continued)**

**1000139764**

Receive Date: 19940323  
Handler Name: TRI-STAR ENGINEERED PROD  
Federal Waste Generator Description: Large Quantity Generator  
State District Owner: Not reported  
Large Quantity Handler of Universal Waste: No  
Recognized Trader Importer: No  
Recognized Trader Exporter: No  
Spent Lead Acid Battery Importer: No  
Spent Lead Acid Battery Exporter: No  
Current Record: No  
Non Storage Recycler Activity: Not reported  
Electronic Manifest Broker: Not reported

Receive Date: 19960330  
Handler Name: TRI-STAR ENGINEERED PRODUCTS  
Federal Waste Generator Description: Large Quantity Generator  
State District Owner: Not reported  
Large Quantity Handler of Universal Waste: No  
Recognized Trader Importer: No  
Recognized Trader Exporter: No  
Spent Lead Acid Battery Importer: No  
Spent Lead Acid Battery Exporter: No  
Current Record: No  
Non Storage Recycler Activity: Not reported  
Electronic Manifest Broker: Not reported

Receive Date: 20000331  
Handler Name: TRI STAR ENGINEERED PRODUCTS INC  
Federal Waste Generator Description: Large Quantity Generator  
State District Owner: Not reported  
Large Quantity Handler of Universal Waste: No  
Recognized Trader Importer: No  
Recognized Trader Exporter: No  
Spent Lead Acid Battery Importer: No  
Spent Lead Acid Battery Exporter: No  
Current Record: No  
Non Storage Recycler Activity: Not reported  
Electronic Manifest Broker: Not reported

Receive Date: 20020228  
Handler Name: TRI-STAR ENGINEERED PRODUCTS INC  
Federal Waste Generator Description: Large Quantity Generator  
State District Owner: Not reported  
Large Quantity Handler of Universal Waste: No  
Recognized Trader Importer: No  
Recognized Trader Exporter: No  
Spent Lead Acid Battery Importer: No  
Spent Lead Acid Battery Exporter: No  
Current Record: No  
Non Storage Recycler Activity: Not reported  
Electronic Manifest Broker: Not reported

List of NAICS Codes and Descriptions:

NAICS Code: 334412  
NAICS Description: BARE PRINTED CIRCUIT BOARD MANUFACTURING

Map ID  
Direction  
Distance  
Elevation

MAP FINDINGS

Site

Database(s)

EDR ID Number  
EPA ID Number

**CIRTECH BREA (Continued)**

**1000139764**

Has the Facility Received Notices of Violations:

Found Violation: Yes  
Agency Which Determined Violation: State  
Violation Short Description: Generators - General  
Date Violation was Determined: 19920512  
Actual Return to Compliance Date: 19940414  
Return to Compliance Qualifier: Unverifiable  
Violation Responsible Agency: State  
Scheduled Compliance Date: Not reported  
Enforcement Identifier: Not reported  
Date of Enforcement Action: Not reported  
Enforcement Responsible Agency: Not reported  
Enforcement Docket Number: Not reported  
Enforcement Attorney: Not reported  
Corrective Action Component: Not reported  
Appeal Initiated Date: Not reported  
Appeal Resolution Date: Not reported  
Disposition Status Date: Not reported  
Disposition Status: Not reported  
Disposition Status Description: Not reported  
Consent/Final Order Sequence Number: Not reported  
Consent/Final Order Respondent Name: Not reported  
Consent/Final Order Lead Agency: Not reported  
Enforcement Type: Not reported  
Enforcement Responsible Person: Not reported  
Enforcement Responsible Sub-Organization: Not reported  
SEP Sequence Number: Not reported  
SEP Expenditure Amount: Not reported  
SEP Scheduled Completion Date: Not reported  
SEP Actual Date: Not reported  
SEP Defaulted Date: Not reported  
SEP Type: Not reported  
SEP Type Description: Not reported  
Proposed Amount: Not reported  
Final Monetary Amount: Not reported  
Paid Amount: Not reported  
Final Count: Not reported  
Final Amount: Not reported

Found Violation: No  
Agency Which Determined Violation: Not reported  
Violation Short Description: Not reported  
Date Violation was Determined: Not reported  
Actual Return to Compliance Date: Not reported  
Return to Compliance Qualifier: Not reported  
Violation Responsible Agency: Not reported  
Scheduled Compliance Date: Not reported  
Enforcement Identifier: Not reported  
Date of Enforcement Action: Not reported  
Enforcement Responsible Agency: Not reported  
Enforcement Docket Number: Not reported  
Enforcement Attorney: Not reported  
Corrective Action Component: Not reported  
Appeal Initiated Date: Not reported  
Appeal Resolution Date: Not reported  
Disposition Status Date: Not reported  
Disposition Status: Not reported

Map ID  
Direction  
Distance  
Elevation

MAP FINDINGS

Site

Database(s)

EDR ID Number  
EPA ID Number

**CIRTECH BREA (Continued)**

**1000139764**

Disposition Status Description: Not reported  
Consent/Final Order Sequence Number: Not reported  
Consent/Final Order Respondent Name: Not reported  
Consent/Final Order Lead Agency: Not reported  
Enforcement Type: Not reported  
Enforcement Responsible Person: Not reported  
Enforcement Responsible Sub-Organization: Not reported  
SEP Sequence Number: Not reported  
SEP Expenditure Amount: Not reported  
SEP Scheduled Completion Date: Not reported  
SEP Actual Date: Not reported  
SEP Defaulted Date: Not reported  
SEP Type: Not reported  
SEP Type Description: Not reported  
Proposed Amount: Not reported  
Final Monetary Amount: Not reported  
Paid Amount: Not reported  
Final Count: Not reported  
Final Amount: Not reported

**Evaluation Action Summary:**

Evaluation Date: 19920512  
Evaluation Responsible Agency: State Contractor/Grantee  
Found Violation: Yes  
Evaluation Type Description: COMPLIANCE EVALUATION INSPECTION  
Evaluation Responsible Person Identifier: R9STA  
Evaluation Responsible Sub-Organization: Not reported  
Actual Return to Compliance Date: 19940414  
Scheduled Compliance Date: Not reported  
Date of Request: Not reported  
Date Response Received: Not reported  
Request Agency: Not reported  
Former Citation: Not reported

Evaluation Date: 19940414  
Evaluation Responsible Agency: State Contractor/Grantee  
Found Violation: No  
Evaluation Type Description: COMPLIANCE EVALUATION INSPECTION  
Evaluation Responsible Person Identifier: R9STA  
Evaluation Responsible Sub-Organization: Not reported  
Actual Return to Compliance Date: Not reported  
Scheduled Compliance Date: Not reported  
Date of Request: Not reported  
Date Response Received: Not reported  
Request Agency: Not reported  
Former Citation: Not reported

**ENVIROSTOR:**

Name: TRI-STAR ENGINEERED PRODUCTS, INC.  
Address: 351 THOR PLACE  
City,State,Zip: BREA, CA 92621  
Facility ID: 71002460  
Status: Inactive - Needs Evaluation  
Status Date: Not reported  
Site Code: Not reported

Map ID  
Direction  
Distance  
Elevation

MAP FINDINGS

Site

Database(s)

EDR ID Number  
EPA ID Number

**CIRTECH BREA (Continued)**

1000139764

Site Type: Tiered Permit  
Site Type Detailed: Tiered Permit  
Acres: Not reported  
NPL: NO  
Regulatory Agencies: NONE SPECIFIED  
Lead Agency: NONE SPECIFIED  
Program Manager: Not reported  
Supervisor: Not reported  
Division Branch: Cleanup Cypress  
Assembly: 59  
Senate: 30  
Special Program: Not reported  
Restricted Use: NO  
Site Mgmt Req: NONE SPECIFIED  
Funding: Not reported  
Latitude: 33.92322  
Longitude: -117.8917  
APN: NONE SPECIFIED  
Past Use: NONE SPECIFIED  
Potential COC: NONE SPECIFIED  
Confirmed COC: NONE SPECIFIED  
Potential Description: NONE SPECIFIED  
Alias Name: CAD054835913  
Alias Type: EPA Identification Number  
Alias Name: 71002460  
Alias Type: Envirostor ID Number

Completed Info:

Completed Area Name: Not reported  
Completed Sub Area Name: Not reported  
Completed Document Type: Not reported  
Completed Date: Not reported  
Comments: Not reported

Future Area Name: Not reported  
Future Sub Area Name: Not reported  
Future Document Type: Not reported  
Future Due Date: Not reported  
Schedule Area Name: Not reported  
Schedule Sub Area Name: Not reported  
Schedule Document Type: Not reported  
Schedule Due Date: Not reported  
Schedule Revised Date: Not reported

HIST UST:

Name: TRI-STAR ENGINEERED PRODUCTS I  
Address: 351 THOR PL  
City,State,Zip: BREA, CA 92621  
File Number: Not reported  
URL: Not reported  
Region: STATE  
Facility ID: 00000058833  
Facility Type: Other  
Other Type: PRINTED CIRCUIT BD.  
Contact Name: JAMES NATZKE  
Telephone: 7146711545  
Owner Name: TRI-STAR ENGINEERED PRODUCTS I

Map ID  
Direction  
Distance  
Elevation

MAP FINDINGS

Site

Database(s)

EDR ID Number  
EPA ID Number

**CIRTECH BREA (Continued)**

**1000139764**

Owner Address: 351 THOR PLACE  
Owner City,St,Zip: BREA, CA 92621  
Total Tanks: 0002

Tank Num: 001  
Container Num: 1  
Year Installed: 1981  
Tank Capacity: 00001200  
Tank Used for: WASTE  
Type of Fuel: Not reported  
Container Construction Thickness: 4  
Leak Detection: None

Tank Num: 002  
Container Num: 2  
Year Installed: Not reported  
Tank Capacity: 00000000  
Tank Used for: PRODUCT  
Type of Fuel: 06  
Container Construction Thickness: Not reported  
Leak Detection: None

**CA FID UST:**

Facility ID: 30000019  
Regulated By: UTNKA  
Regulated ID: Not reported  
Cortese Code: Not reported  
SIC Code: Not reported  
Facility Phone: 7146711545  
Mail To: Not reported  
Mailing Address: 351 THOR PL  
Mailing Address 2: Not reported  
Mailing City,St,Zip: BREA 92621  
Contact: Not reported  
Contact Phone: Not reported  
DUNs Number: Not reported  
NPDES Number: Not reported  
EPA ID: Not reported  
Comments: Not reported  
Status: Active

**EMI:**

Name: TRI-STAR ENGINEERED PROD INC  
Address: 351 THOR PL  
City,State,Zip: BREA, CA 92621  
Year: 1987  
County Code: 30  
Air Basin: SC  
Facility ID: 45162  
Air District Name: SC  
SIC Code: 3679  
Air District Name: SOUTH COAST AQMD  
Community Health Air Pollution Info System: Not reported  
Consolidated Emission Reporting Rule: Not reported  
Total Organic Hydrocarbon Gases Tons/Yr: 0  
Reactive Organic Gases Tons/Yr: 0

Map ID  
Direction  
Distance  
Elevation

MAP FINDINGS

Site

Database(s)

EDR ID Number  
EPA ID Number

**CIRTECH BREA (Continued)**

**1000139764**

Carbon Monoxide Emissions Tons/Yr: 0  
NOX - Oxides of Nitrogen Tons/Yr: 0  
SOX - Oxides of Sulphur Tons/Yr: 0  
Particulate Matter Tons/Yr: 1  
Part. Matter 10 Micrometers and Smllr Tons/Yr:0

Name: TRI-STAR ENGINEERED PROD INC  
Address: 351 THOR PL  
City,State,Zip: BREA, CA 92621  
Year: 1990  
County Code: 30  
Air Basin: SC  
Facility ID: 45162  
Air District Name: SC  
SIC Code: 3679  
Air District Name: SOUTH COAST AQMD  
Community Health Air Pollution Info System: Not reported  
Consolidated Emission Reporting Rule: Not reported  
Total Organic Hydrocarbon Gases Tons/Yr: 0  
Reactive Organic Gases Tons/Yr: 0  
Carbon Monoxide Emissions Tons/Yr: 0  
NOX - Oxides of Nitrogen Tons/Yr: 0  
SOX - Oxides of Sulphur Tons/Yr: 0  
Particulate Matter Tons/Yr: 1  
Part. Matter 10 Micrometers and Smllr Tons/Yr:0

**HWTS:**

Name: CIRTECH BREA  
Address: 351 THOR PL  
Address 2: Not reported  
City,State,Zip: BREA, CA 92621  
EPA ID: CAD054835913  
Inactive Date: 05/23/2003  
Create Date: 05/13/1985  
Last Act Date: Not reported  
Mailing Name: Not reported  
Mailing Address: 351 THOR PL  
Mailing Address 2: Not reported  
Mailing City,State,Zip: BREA, CA 928214133  
Owner Name: BRAD REESE  
Owner Address: 351 THOR PLACE  
Owner Address 2: Not reported  
Owner City,State,Zip: BREA, CA 928214133  
Owner Phone: Not reported  
Owner Fax: Not reported  
Contact Name: JUAN MARTINEZ ENV'T'L MANAGER  
Contact Address: 351 THOR PL  
Contact Address 2: Not reported  
City,State,Zip: BREA, CA 928214133  
Contact Phone: Not reported  
Contact Fax: Not reported  
Facility Status: Inactive  
Facility Type: PERMANENT  
Category: FEDERAL  
Latitude: 33.640269  
Longitude: -117.852935

Map ID  
Direction  
Distance  
Elevation

MAP FINDINGS

Site

Database(s)

EDR ID Number  
EPA ID Number

**CIRTECH BREA (Continued)**

**1000139764**

NAICS:

EPA ID: CAD054835913  
Create Date: 2002-03-14 16:36:26.000  
NAICS Code: 334412  
NAICS Description: Bare Printed Circuit Board Manufacturing  
Issued EPA ID Date: 1985-05-13 00:00:00  
Inactive Date: 2003-05-23 00:00:00  
Facility Name: CIRTECH BREA  
Facility Address: 351 THOR PL  
Facility Address 2: Not reported  
Facility City: BREA  
Facility County: Not reported  
Facility State: CA  
Facility Zip: 926210000

HAZNET:

Name: CIRTECH BREA  
Address: 351 THOR PL  
Address 2: Not reported  
City,State,Zip: BREA, CA 926210000  
Contact: JUAN MARTINEZ ENVT'L MANAGER  
Telephone: 7145820070  
Mailing Name: Not reported  
Mailing Address: 351 THOR PL

Year: 2003  
Gepaid: CAD054835913  
TSD EPA ID: CAD097030993  
CA Waste Code: 181 - Other inorganic solid waste  
Disposal Method: D99 - Disposal, Other  
Tons: 0.8428

Year: 2003  
Gepaid: CAD054835913  
TSD EPA ID: AZT050010685  
CA Waste Code: 131 - Aqueous solution (2 < pH < 12.5) containing reactive anions ...  
Disposal Method: R01 - Recycler  
Tons: 0.06255

Year: 2002  
Gepaid: CAD054835913  
TSD EPA ID: AZT050010685  
CA Waste Code: 131 - Aqueous solution (2 < pH < 12.5) containing reactive anions ...  
Disposal Method: R01 - Recycler  
Tons: 1.14675

Year: 2002  
Gepaid: CAD054835913  
TSD EPA ID: CAD097030993  
CA Waste Code: 171 - Metal sludge (Alkaline solution (pH >= 12.5) with metals)  
Disposal Method: D99 - Disposal, Other  
Tons: 0.85

Year: 2002  
Gepaid: CAD054835913

Map ID  
Direction  
Distance  
Elevation

MAP FINDINGS

Site

Database(s)

EDR ID Number  
EPA ID Number

**CIRTECH BREA (Continued)**

**1000139764**

TSD EPA ID:	CAD008488025
CA Waste Code:	132 - Aqueous solution with metals (< restricted levels and (Alkaline solution (pH >= 12.5) with metals))
Disposal Method:	R01 - Recycler
Tons:	5.004
Year:	2001
Gepaid:	CAD054835913
TSD EPA ID:	CAD008488025
CA Waste Code:	132 - Aqueous solution with metals (< restricted levels and (Alkaline solution (pH >= 12.5) with metals))
Disposal Method:	T01 - Treatment, Tank
Tons:	8.9655
Year:	2001
Gepaid:	CAD054835913
TSD EPA ID:	CAD008488025
CA Waste Code:	132 - Aqueous solution with metals (< restricted levels and (Alkaline solution (pH >= 12.5) with metals))
Disposal Method:	R01 - Recycler
Tons:	2.085
Year:	2001
Gepaid:	CAD054835913
TSD EPA ID:	CAD097030993
CA Waste Code:	171 - Metal sludge (Alkaline solution (pH >= 12.5) with metals)
Disposal Method:	D99 - Disposal, Other
Tons:	1.75
Year:	2000
Gepaid:	CAD054835913
TSD EPA ID:	CAD097030993
CA Waste Code:	171 - Metal sludge (Alkaline solution (pH >= 12.5) with metals)
Disposal Method:	D99 - Disposal, Other
Tons:	2
Year:	2000
Gepaid:	CAD054835913
TSD EPA ID:	CAD097030993
CA Waste Code:	171 - Metal sludge (Alkaline solution (pH >= 12.5) with metals)
Disposal Method:	R01 - Recycler
Tons:	0.55

[Click this hyperlink](#) while viewing on your computer to access 69 additional CA HAZNET: record(s) in the EDR Site Report.

Additional Info:

Year:	2003
Gen EPA ID:	CAD054835913
Shipment Date:	20030418
Creation Date:	7/13/2003 18:31:11
Receipt Date:	20030429
Manifest ID:	22391287
Trans EPA ID:	CAD983668583
Trans Name:	Not reported



Map ID  
Direction  
Distance  
Elevation

MAP FINDINGS

Site

Database(s)

EDR ID Number  
EPA ID Number

**CIRTECH BREA (Continued)**

**1000139764**

Trans 2 EPA ID:	Not reported
Trans 2 Name:	Not reported
TSDF EPA ID:	CAD097030993
Trans Name:	Not reported
TSDF Alt EPA ID:	Not reported
TSDF Alt Name:	Not reported
Waste Code Description:	181 - Other inorganic solid waste Organics
RCRA Code:	F006
Meth Code:	D99 - Disposal, Other
Quantity Tons:	0.8428
Waste Quantity:	1
Quantity Unit:	Y
Additional Code 1:	Not reported
Additional Code 2:	Not reported
Additional Code 3:	Not reported
Additional Code 4:	Not reported
Additional Code 5:	Not reported
Shipment Date:	20030313
Creation Date:	6/25/2003 18:30:52
Receipt Date:	20030325
Manifest ID:	22567622
Trans EPA ID:	CAR000089474
Trans Name:	Not reported
Trans 2 EPA ID:	UTD988072401
Trans 2 Name:	Not reported
TSDF EPA ID:	AZT050010685
Trans Name:	Not reported
TSDF Alt EPA ID:	AZT050010685
TSDF Alt Name:	Not reported
Waste Code Description:	131 - Aqueous solution (2 < pH < 12.5) containing reactive anions (azide, bromate, chlorate, cyanide, fluoride, hypochlorite, nitrite, perchlorate, and sulfide anions
RCRA Code:	F007
Meth Code:	R01 - Recycler
Quantity Tons:	0.06255
Waste Quantity:	15
Quantity Unit:	G
Additional Code 1:	Not reported
Additional Code 2:	Not reported
Additional Code 3:	Not reported
Additional Code 4:	Not reported
Additional Code 5:	Not reported
Additional Info:	
Year:	2002
Gen EPA ID:	CAD054835913
Shipment Date:	20021017
Creation Date:	2/10/2003 18:31:16
Receipt Date:	20021025
Manifest ID:	21419015
Trans EPA ID:	NJD986619328
Trans Name:	Not reported
Trans 2 EPA ID:	Not reported
Trans 2 Name:	Not reported
TSDF EPA ID:	CAD008488025

Map ID  
Direction  
Distance  
Elevation

MAP FINDINGS

Site

Database(s)

EDR ID Number  
EPA ID Number

**CIRTECH BREA (Continued)**

**1000139764**

Trans Name:	Not reported
TSDF Alt EPA ID:	Not reported
TSDF Alt Name:	Not reported
Waste Code Description:	132 - Aqueous solution w/metals (< restricted levels and see waste code 121 for a list of metals
RCRA Code:	D002
Meth Code:	R01 - Recycler
Quantity Tons:	2.085
Waste Quantity:	500
Quantity Unit:	G
Additional Code 1:	Not reported
Additional Code 2:	Not reported
Additional Code 3:	Not reported
Additional Code 4:	Not reported
Additional Code 5:	Not reported
Shipment Date:	20020425
Creation Date:	7/16/2002 18:30:48
Receipt Date:	20020507
Manifest ID:	21226569
Trans EPA ID:	CAR000089474
Trans Name:	Not reported
Trans 2 EPA ID:	UTD988072401
Trans 2 Name:	Not reported
TSDF EPA ID:	AZT050010685
Trans Name:	Not reported
TSDF Alt EPA ID:	Not reported
TSDF Alt Name:	Not reported
Waste Code Description:	131 - Aqueous solution (2 < pH < 12.5) containing reactive anions (azide, bromate, chlorate, cyanide, fluoride, hypochlorite, nitrite, perchlorate, and sulfide anions
RCRA Code:	F007
Meth Code:	R01 - Recycler
Quantity Tons:	1.14675
Waste Quantity:	275
Quantity Unit:	G
Additional Code 1:	Not reported
Additional Code 2:	Not reported
Additional Code 3:	Not reported
Additional Code 4:	Not reported
Additional Code 5:	Not reported
Shipment Date:	20020321
Creation Date:	7/22/2002 18:32:38
Receipt Date:	20020321
Manifest ID:	98380812
Trans EPA ID:	NJD986619328
Trans Name:	Not reported
Trans 2 EPA ID:	Not reported
Trans 2 Name:	Not reported
TSDF EPA ID:	CAD008488025
Trans Name:	Not reported
TSDF Alt EPA ID:	Not reported
TSDF Alt Name:	Not reported
Waste Code Description:	132 - Aqueous solution w/metals (< restricted levels and see waste code 121 for a list of metals
RCRA Code:	D002

Map ID  
Direction  
Distance  
Elevation

MAP FINDINGS

Site

Database(s)

EDR ID Number  
EPA ID Number

**CIRTECH BREA (Continued)**

**1000139764**

Meth Code: R01 - Recycler  
Quantity Tons: 2.919  
Waste Quantity: 700  
Quantity Unit: G  
Additional Code 1: Not reported  
Additional Code 2: Not reported  
Additional Code 3: Not reported  
Additional Code 4: Not reported  
Additional Code 5: Not reported

Shipment Date: 20020118  
Creation Date: 2/26/2002 0:00:00  
Receipt Date: 20020123  
Manifest ID: 93715750  
Trans EPA ID: CAD008287732  
Trans Name: Not reported  
Trans 2 EPA ID: Not reported  
Trans 2 Name: Not reported  
TSDf EPA ID: CAD097030993  
Trans Name: Not reported  
TSDf Alt EPA ID: CAD097030993  
TSDf Alt Name: Not reported  
Waste Code Description: 171 - Metal sludge (see 121)  
RCRA Code: F006  
Meth Code: D99 - Disposal, Other  
Quantity Tons: 0.85  
Waste Quantity: 1700  
Quantity Unit: P  
Additional Code 1: Not reported  
Additional Code 2: Not reported  
Additional Code 3: Not reported  
Additional Code 4: Not reported  
Additional Code 5: Not reported

Additional Info:

Year: 2001  
Gen EPA ID: CAD054835913

Shipment Date: 20011113  
Creation Date: 1/16/2002 0:00:00  
Receipt Date: 20011113  
Manifest ID: 98380811  
Trans EPA ID: NJD986619328  
Trans Name: Not reported  
Trans 2 EPA ID: Not reported  
Trans 2 Name: Not reported  
TSDf EPA ID: CAD008488025  
Trans Name: Not reported  
TSDf Alt EPA ID: Not reported  
TSDf Alt Name: Not reported  
Waste Code Description: 132 - Aqueous solution w/metals (< restricted levels and see waste code 121 for a list of metals)  
RCRA Code: D002  
Meth Code: R01 - Recycler  
Quantity Tons: 2.085  
Waste Quantity: 500  
Quantity Unit: G

Map ID  
Direction  
Distance  
Elevation

MAP FINDINGS

Site

Database(s)

EDR ID Number  
EPA ID Number

**CIRTECH BREA (Continued)**

**1000139764**

Additional Code 1:	Not reported
Additional Code 2:	Not reported
Additional Code 3:	Not reported
Additional Code 4:	Not reported
Additional Code 5:	Not reported
Shipment Date:	20010717
Creation Date:	10/1/2001 0:00:00
Receipt Date:	20010718
Manifest ID:	98380810
Trans EPA ID:	NJD986619328
Trans Name:	Not reported
Trans 2 EPA ID:	Not reported
Trans 2 Name:	Not reported
TSDf EPA ID:	CAD008488025
Trans Name:	Not reported
TSDf Alt EPA ID:	CAD008488025
TSDf Alt Name:	Not reported
Waste Code Description:	132 - Aqueous solution w/metals (< restricted levels and see waste code 121 for a list of metals
RCRA Code:	D002
Meth Code:	T01 - Treatment, Tank
Quantity Tons:	2.919
Waste Quantity:	700
Quantity Unit:	G
Additional Code 1:	Not reported
Additional Code 2:	Not reported
Additional Code 3:	Not reported
Additional Code 4:	Not reported
Additional Code 5:	Not reported
Shipment Date:	20010625
Creation Date:	10/23/2001 0:00:00
Receipt Date:	20010627
Manifest ID:	20950682
Trans EPA ID:	CAD981446156
Trans Name:	Not reported
Trans 2 EPA ID:	Not reported
Trans 2 Name:	Not reported
TSDf EPA ID:	CAD097030993
Trans Name:	Not reported
TSDf Alt EPA ID:	Not reported
TSDf Alt Name:	Not reported
Waste Code Description:	171 - Metal sludge (see 121
RCRA Code:	F006
Meth Code:	D99 - Disposal, Other
Quantity Tons:	0.75
Waste Quantity:	1500
Quantity Unit:	P
Additional Code 1:	Not reported
Additional Code 2:	Not reported
Additional Code 3:	Not reported
Additional Code 4:	Not reported
Additional Code 5:	Not reported
Shipment Date:	20010409
Creation Date:	6/27/2001 0:00:00

Map ID  
Direction  
Distance  
Elevation

MAP FINDINGS

Site

Database(s)

EDR ID Number  
EPA ID Number

**CIRTECH BREA (Continued)**

**1000139764**

Receipt Date:	20010409
Manifest ID:	98380809
Trans EPA ID:	NJD986619328
Trans Name:	Not reported
Trans 2 EPA ID:	Not reported
Trans 2 Name:	Not reported
TSDf EPA ID:	CAD008488025
Trans Name:	Not reported
TSDf Alt EPA ID:	CAD008488025
TSDf Alt Name:	Not reported
Waste Code Description:	132 - Aqueous solution w/metals (< restricted levels and see waste code 121 for a list of metals
RCRA Code:	D002
Meth Code:	T01 - Treatment, Tank
Quantity Tons:	2.919
Waste Quantity:	700
Quantity Unit:	G
Additional Code 1:	Not reported
Additional Code 2:	Not reported
Additional Code 3:	Not reported
Additional Code 4:	Not reported
Additional Code 5:	Not reported
Shipment Date:	20010131
Creation Date:	4/10/2001 0:00:00
Receipt Date:	20010208
Manifest ID:	99395519
Trans EPA ID:	CAD982019135
Trans Name:	Not reported
Trans 2 EPA ID:	Not reported
Trans 2 Name:	Not reported
TSDf EPA ID:	CAD097030993
Trans Name:	Not reported
TSDf Alt EPA ID:	CAD097030993
TSDf Alt Name:	Not reported
Waste Code Description:	171 - Metal sludge (see 121
RCRA Code:	F006
Meth Code:	D99 - Disposal, Other
Quantity Tons:	1
Waste Quantity:	2000
Quantity Unit:	P
Additional Code 1:	Not reported
Additional Code 2:	Not reported
Additional Code 3:	Not reported
Additional Code 4:	Not reported
Additional Code 5:	Not reported
Shipment Date:	20010116
Creation Date:	4/9/2001 0:00:00
Receipt Date:	20010116
Manifest ID:	98380808
Trans EPA ID:	NJD986619328
Trans Name:	Not reported
Trans 2 EPA ID:	Not reported
Trans 2 Name:	Not reported
TSDf EPA ID:	CAD008488025
Trans Name:	Not reported

Map ID  
Direction  
Distance  
Elevation

MAP FINDINGS

Site

Database(s)

EDR ID Number  
EPA ID Number

**CIRTECH BREA (Continued)**

**1000139764**

TSDF Alt EPA ID: CAD008488025  
TSDF Alt Name: Not reported  
Waste Code Description: 132 - Aqueous solution w/metals (< restricted levels and see waste code 121 for a list of metals  
RCRA Code: D002  
Meth Code: T01 - Treatment, Tank  
Quantity Tons: 3.1275  
Waste Quantity: 750  
Quantity Unit: G  
Additional Code 1: Not reported  
Additional Code 2: Not reported  
Additional Code 3: Not reported  
Additional Code 4: Not reported  
Additional Code 5: Not reported

Additional Info:

Year: 2000  
Gen EPA ID: CAD054835913

Shipment Date: 20000908  
Creation Date: 11/14/2000 0:00:00  
Receipt Date: 20000908  
Manifest ID: 98380807  
Trans EPA ID: NJD986619328  
Trans Name: Not reported  
Trans 2 EPA ID: Not reported  
Trans 2 Name: Not reported  
TSDF EPA ID: CAD008488025  
Trans Name: Not reported  
TSDF Alt EPA ID: CAD008488025  
TSDF Alt Name: Not reported  
Waste Code Description: 132 - Aqueous solution w/metals (< restricted levels and see waste code 121 for a list of metals

RCRA Code: D002  
Meth Code: T01 - Treatment, Tank  
Quantity Tons: 2.2935  
Waste Quantity: 550  
Quantity Unit: G  
Additional Code 1: Not reported  
Additional Code 2: Not reported  
Additional Code 3: Not reported  
Additional Code 4: Not reported  
Additional Code 5: Not reported

Shipment Date: 20000831  
Creation Date: 11/14/2000 0:00:00  
Receipt Date: 20000906  
Manifest ID: 99395516  
Trans EPA ID: CAD982019135  
Trans Name: Not reported  
Trans 2 EPA ID: Not reported  
Trans 2 Name: Not reported  
TSDF EPA ID: CAD097030993  
Trans Name: Not reported  
TSDF Alt EPA ID: CAD097030993  
TSDF Alt Name: Not reported  
Waste Code Description: 171 - Metal sludge (see 121

Map ID  
Direction  
Distance  
Elevation

MAP FINDINGS

Site

Database(s)

EDR ID Number  
EPA ID Number

**CIRTECH BREA (Continued)**

**1000139764**

RCRA Code:	F006
Meth Code:	D99 - Disposal, Other
Quantity Tons:	1
Waste Quantity:	2000
Quantity Unit:	P
Additional Code 1:	Not reported
Additional Code 2:	Not reported
Additional Code 3:	Not reported
Additional Code 4:	Not reported
Additional Code 5:	Not reported
Shipment Date:	20000616
Creation Date:	8/14/2000 0:00:00
Receipt Date:	20000616
Manifest ID:	98380806
Trans EPA ID:	NJD986619328
Trans Name:	Not reported
Trans 2 EPA ID:	Not reported
Trans 2 Name:	Not reported
TSDf EPA ID:	CAD008488025
Trans Name:	Not reported
TSDf Alt EPA ID:	Not reported
TSDf Alt Name:	Not reported
Waste Code Description:	132 - Aqueous solution w/metals (< restricted levels and see waste code 121 for a list of metals
RCRA Code:	D002
Meth Code:	T01 - Treatment, Tank
Quantity Tons:	3.336
Waste Quantity:	800
Quantity Unit:	G
Additional Code 1:	Not reported
Additional Code 2:	Not reported
Additional Code 3:	Not reported
Additional Code 4:	Not reported
Additional Code 5:	Not reported
Shipment Date:	20000421
Creation Date:	6/21/2000 0:00:00
Receipt Date:	20000422
Manifest ID:	99428015
Trans EPA ID:	CAD982019135
Trans Name:	Not reported
Trans 2 EPA ID:	Not reported
Trans 2 Name:	Not reported
TSDf EPA ID:	CAD097030993
Trans Name:	Not reported
TSDf Alt EPA ID:	Not reported
TSDf Alt Name:	Not reported
Waste Code Description:	171 - Metal sludge (see 121
RCRA Code:	F006
Meth Code:	D99 - Disposal, Other
Quantity Tons:	1
Waste Quantity:	2000
Quantity Unit:	P
Additional Code 1:	Not reported
Additional Code 2:	Not reported
Additional Code 3:	Not reported

Map ID  
Direction  
Distance  
Elevation

MAP FINDINGS

Site

Database(s)

EDR ID Number  
EPA ID Number

**CIRTECH BREA (Continued)**

**1000139764**

Additional Code 4:	Not reported
Additional Code 5:	Not reported
Shipment Date:	20000403
Creation Date:	6/13/2000 0:00:00
Receipt Date:	20000403
Manifest ID:	98380805
Trans EPA ID:	NJD986619328
Trans Name:	Not reported
Trans 2 EPA ID:	Not reported
Trans 2 Name:	Not reported
TSDf EPA ID:	CAD008488025
Trans Name:	Not reported
TSDf Alt EPA ID:	CAD008488025
TSDf Alt Name:	Not reported
Waste Code Description:	132 - Aqueous solution w/metals (< restricted levels and see waste code 121 for a list of metals
RCRA Code:	D002
Meth Code:	T01 - Treatment, Tank
Quantity Tons:	2.919
Waste Quantity:	700
Quantity Unit:	G
Additional Code 1:	Not reported
Additional Code 2:	Not reported
Additional Code 3:	Not reported
Additional Code 4:	Not reported
Additional Code 5:	Not reported
Shipment Date:	20000131
Creation Date:	4/4/2000 0:00:00
Receipt Date:	20000131
Manifest ID:	98380804
Trans EPA ID:	NJD986619328
Trans Name:	Not reported
Trans 2 EPA ID:	Not reported
Trans 2 Name:	Not reported
TSDf EPA ID:	CAD008488025
Trans Name:	Not reported
TSDf Alt EPA ID:	CAD008488025
TSDf Alt Name:	Not reported
Waste Code Description:	132 - Aqueous solution w/metals (< restricted levels and see waste code 121 for a list of metals
RCRA Code:	D002
Meth Code:	T01 - Treatment, Tank
Quantity Tons:	2.502
Waste Quantity:	600
Quantity Unit:	G
Additional Code 1:	Not reported
Additional Code 2:	Not reported
Additional Code 3:	Not reported
Additional Code 4:	Not reported
Additional Code 5:	Not reported
Shipment Date:	20000131
Creation Date:	4/4/2000 0:00:00
Receipt Date:	20000201
Manifest ID:	99428014



Map ID  
Direction  
Distance  
Elevation

MAP FINDINGS

Site

Database(s)

EDR ID Number  
EPA ID Number

**CIRTECH BREA (Continued)**

**1000139764**

Trans EPA ID:	CAD982019135
Trans Name:	Not reported
Trans 2 EPA ID:	Not reported
Trans 2 Name:	Not reported
TSDf EPA ID:	CAD097030993
Trans Name:	Not reported
TSDf Alt EPA ID:	CAD097030993
TSDf Alt Name:	Not reported
Waste Code Description:	171 - Metal sludge (see 121
RCRA Code:	F006
Meth Code:	R01 - Recycler
Quantity Tons:	0.55
Waste Quantity:	1100
Quantity Unit:	P
Additional Code 1:	Not reported
Additional Code 2:	Not reported
Additional Code 3:	Not reported
Additional Code 4:	Not reported
Additional Code 5:	Not reported
Additional Info:	
Year:	1999
Gen EPA ID:	CAD054835913
Shipment Date:	19991022
Creation Date:	1/19/2000 0:00:00
Receipt Date:	19991022
Manifest ID:	99428016
Trans EPA ID:	CAD982019135
Trans Name:	Not reported
Trans 2 EPA ID:	Not reported
Trans 2 Name:	Not reported
TSDf EPA ID:	CAD097030993
Trans Name:	Not reported
TSDf Alt EPA ID:	CAD097030993
TSDf Alt Name:	Not reported
Waste Code Description:	171 - Metal sludge (see 121
RCRA Code:	F006
Meth Code:	D99 - Disposal, Other
Quantity Tons:	1
Waste Quantity:	2000
Quantity Unit:	P
Additional Code 1:	Not reported
Additional Code 2:	Not reported
Additional Code 3:	Not reported
Additional Code 4:	Not reported
Additional Code 5:	Not reported
Shipment Date:	19991015
Creation Date:	12/17/1999 0:00:00
Receipt Date:	19991015
Manifest ID:	98380803
Trans EPA ID:	NJD986619328
Trans Name:	Not reported
Trans 2 EPA ID:	Not reported
Trans 2 Name:	Not reported
TSDf EPA ID:	CAD008488025

Map ID  
Direction  
Distance  
Elevation

MAP FINDINGS

Site

Database(s)

EDR ID Number  
EPA ID Number

**CIRTECH BREA (Continued)**

**1000139764**

Trans Name:	Not reported
TSDF Alt EPA ID:	CAD008488025
TSDF Alt Name:	Not reported
Waste Code Description:	132 - Aqueous solution w/metals (< restricted levels and see waste code 121 for a list of metals
RCRA Code:	D002
Meth Code:	T01 - Treatment, Tank
Quantity Tons:	2.502
Waste Quantity:	600
Quantity Unit:	G
Additional Code 1:	Not reported
Additional Code 2:	Not reported
Additional Code 3:	Not reported
Additional Code 4:	Not reported
Additional Code 5:	Not reported
Shipment Date:	19990716
Creation Date:	9/1/1999 0:00:00
Receipt Date:	19990716
Manifest ID:	98380802
Trans EPA ID:	NJD986619328
Trans Name:	Not reported
Trans 2 EPA ID:	Not reported
Trans 2 Name:	Not reported
TSDF EPA ID:	CAD008488025
Trans Name:	Not reported
TSDF Alt EPA ID:	CAD008488025
TSDF Alt Name:	Not reported
Waste Code Description:	132 - Aqueous solution w/metals (< restricted levels and see waste code 121 for a list of metals
RCRA Code:	D002
Meth Code:	T01 - Treatment, Tank
Quantity Tons:	3.1275
Waste Quantity:	750
Quantity Unit:	G
Additional Code 1:	Not reported
Additional Code 2:	Not reported
Additional Code 3:	Not reported
Additional Code 4:	Not reported
Additional Code 5:	Not reported
Shipment Date:	19990714
Creation Date:	9/23/1999 0:00:00
Receipt Date:	19990715
Manifest ID:	98710442
Trans EPA ID:	CAD982019135
Trans Name:	Not reported
Trans 2 EPA ID:	Not reported
Trans 2 Name:	Not reported
TSDF EPA ID:	CAD097030993
Trans Name:	Not reported
TSDF Alt EPA ID:	CAD097030993
TSDF Alt Name:	Not reported
Waste Code Description:	171 - Metal sludge (see 121
RCRA Code:	F006
Meth Code:	D99 - Disposal, Other
Quantity Tons:	1

Map ID  
Direction  
Distance  
Elevation

MAP FINDINGS

Site

Database(s)

EDR ID Number  
EPA ID Number

**CIRTECH BREA (Continued)**

**1000139764**

Waste Quantity: 2000  
Quantity Unit: P  
Additional Code 1: Not reported  
Additional Code 2: Not reported  
Additional Code 3: Not reported  
Additional Code 4: Not reported  
Additional Code 5: Not reported

Shipment Date: 19990617  
Creation Date: 8/24/1999 0:00:00  
Receipt Date: 19990618  
Manifest ID: 98710441  
Trans EPA ID: CAD982019135  
Trans Name: Not reported  
Trans 2 EPA ID: Not reported  
Trans 2 Name: Not reported  
TSDf EPA ID: CAD097030993  
Trans Name: Not reported  
TSDf Alt EPA ID: CAD097030993  
TSDf Alt Name: Not reported  
Waste Code Description: 171 - Metal sludge (see 121  
RCRA Code: F006  
Meth Code: D99 - Disposal, Other  
Quantity Tons: 0.75  
Waste Quantity: 1500  
Quantity Unit: P  
Additional Code 1: Not reported  
Additional Code 2: Not reported  
Additional Code 3: Not reported  
Additional Code 4: Not reported  
Additional Code 5: Not reported

Shipment Date: 19990528  
Creation Date: 7/30/1999 0:00:00  
Receipt Date: 19990528  
Manifest ID: 98380801  
Trans EPA ID: NJD986619328  
Trans Name: Not reported  
Trans 2 EPA ID: Not reported  
Trans 2 Name: Not reported  
TSDf EPA ID: CAD008488025  
Trans Name: Not reported  
TSDf Alt EPA ID: CAD008488025  
TSDf Alt Name: Not reported  
Waste Code Description: 132 - Aqueous solution w/metals (< restricted levels and see waste  
code 121 for a list of metals  
RCRA Code: D002  
Meth Code: T01 - Treatment, Tank  
Quantity Tons: 2.085  
Waste Quantity: 500  
Quantity Unit: G  
Additional Code 1: Not reported  
Additional Code 2: Not reported  
Additional Code 3: Not reported  
Additional Code 4: Not reported  
Additional Code 5: Not reported

Map ID  
Direction  
Distance  
Elevation

MAP FINDINGS

Site

Database(s)

EDR ID Number  
EPA ID Number

**CIRTECH BREA (Continued)**

**1000139764**

Shipment Date:	19990427
Creation Date:	6/3/1999 0:00:00
Receipt Date:	19990427
Manifest ID:	98380800
Trans EPA ID:	NJD986619328
Trans Name:	Not reported
Trans 2 EPA ID:	Not reported
Trans 2 Name:	Not reported
TSDf EPA ID:	CAD008488025
Trans Name:	Not reported
TSDf Alt EPA ID:	CAD008488025
TSDf Alt Name:	Not reported
Waste Code Description:	132 - Aqueous solution w/metals (< restricted levels and see waste code 121 for a list of metals
RCRA Code:	D002
Meth Code:	T01 - Treatment, Tank
Quantity Tons:	1.8765
Waste Quantity:	450
Quantity Unit:	G
Additional Code 1:	Not reported
Additional Code 2:	Not reported
Additional Code 3:	Not reported
Additional Code 4:	Not reported
Additional Code 5:	Not reported
Shipment Date:	19990319
Creation Date:	5/17/1999 0:00:00
Receipt Date:	19990319
Manifest ID:	92806658
Trans EPA ID:	NJD986619328
Trans Name:	Not reported
Trans 2 EPA ID:	Not reported
Trans 2 Name:	Not reported
TSDf EPA ID:	CAD008488025
Trans Name:	Not reported
TSDf Alt EPA ID:	Not reported
TSDf Alt Name:	Not reported
Waste Code Description:	132 - Aqueous solution w/metals (< restricted levels and see waste code 121 for a list of metals
RCRA Code:	D002
Meth Code:	T01 - Treatment, Tank
Quantity Tons:	2.085
Waste Quantity:	500
Quantity Unit:	G
Additional Code 1:	Not reported
Additional Code 2:	Not reported
Additional Code 3:	Not reported
Additional Code 4:	Not reported
Additional Code 5:	Not reported
Shipment Date:	19990319
Creation Date:	5/17/1999 0:00:00
Receipt Date:	19990319
Manifest ID:	92806659
Trans EPA ID:	NJD986619328
Trans Name:	Not reported
Trans 2 EPA ID:	Not reported

Map ID  
Direction  
Distance  
Elevation

MAP FINDINGS

Site

Database(s)

EDR ID Number  
EPA ID Number

**CIRTECH BREA (Continued)**

**1000139764**

Trans 2 Name: Not reported  
TSDf EPA ID: CAD008488025  
Trans Name: Not reported  
TSDf Alt EPA ID: Not reported  
TSDf Alt Name: Not reported  
Waste Code Description: 132 - Aqueous solution w/metals (< restricted levels and see waste code 121 for a list of metals  
RCRA Code: D002  
Meth Code: T01 - Treatment, Tank  
Quantity Tons: 4.17  
Waste Quantity: 1000  
Quantity Unit: G  
Additional Code 1: Not reported  
Additional Code 2: Not reported  
Additional Code 3: Not reported  
Additional Code 4: Not reported  
Additional Code 5: Not reported

Shipment Date: 19990303  
Creation Date: 5/17/1999 0:00:00  
Receipt Date: 19990305  
Manifest ID: 98084961  
Trans EPA ID: CAD982019135  
Trans Name: Not reported  
Trans 2 EPA ID: Not reported  
Trans 2 Name: Not reported  
TSDf EPA ID: CAD097030993  
Trans Name: Not reported  
TSDf Alt EPA ID: CAD097030993  
TSDf Alt Name: Not reported  
Waste Code Description: 171 - Metal sludge (see 121  
RCRA Code: F006  
Meth Code: R01 - Recycler  
Quantity Tons: 0.75  
Waste Quantity: 1500  
Quantity Unit: P  
Additional Code 1: Not reported  
Additional Code 2: Not reported  
Additional Code 3: Not reported  
Additional Code 4: Not reported  
Additional Code 5: Not reported

Additional Info:

Year: 1998  
Gen EPA ID: CAD054835913

Shipment Date: 19981102  
Creation Date: 1/13/1999 0:00:00  
Receipt Date: 19981105  
Manifest ID: 96217925  
Trans EPA ID: CAD982019135  
Trans Name: Not reported  
Trans 2 EPA ID: Not reported  
Trans 2 Name: Not reported  
TSDf EPA ID: CAD097030993  
Trans Name: Not reported  
TSDf Alt EPA ID: CAD097030993

Map ID  
Direction  
Distance  
Elevation

MAP FINDINGS

Site

Database(s)

EDR ID Number  
EPA ID Number

**CIRTECH BREA (Continued)**

**1000139764**

TSDf Alt Name:	Not reported
Waste Code Description:	171 - Metal sludge (see 121
RCRA Code:	F006
Meth Code:	D99 - Disposal, Other
Quantity Tons:	1
Waste Quantity:	2000
Quantity Unit:	P
Additional Code 1:	Not reported
Additional Code 2:	Not reported
Additional Code 3:	Not reported
Additional Code 4:	Not reported
Additional Code 5:	Not reported
Shipment Date:	19981022
Creation Date:	12/10/1998 0:00:00
Receipt Date:	19981022
Manifest ID:	92806656
Trans EPA ID:	NJD986619328
Trans Name:	Not reported
Trans 2 EPA ID:	Not reported
Trans 2 Name:	Not reported
TSDf EPA ID:	CAD008488025
Trans Name:	Not reported
TSDf Alt EPA ID:	CAD008488025
TSDf Alt Name:	Not reported
Waste Code Description:	132 - Aqueous solution w/metals (< restricted levels and see waste code 121 for a list of metals
RCRA Code:	D002
Meth Code:	T01 - Treatment, Tank
Quantity Tons:	2.502
Waste Quantity:	600
Quantity Unit:	G
Additional Code 1:	Not reported
Additional Code 2:	Not reported
Additional Code 3:	Not reported
Additional Code 4:	Not reported
Additional Code 5:	Not reported
Shipment Date:	19980918
Creation Date:	12/7/1998 0:00:00
Receipt Date:	19980923
Manifest ID:	96217924
Trans EPA ID:	CAD982019135
Trans Name:	Not reported
Trans 2 EPA ID:	Not reported
Trans 2 Name:	Not reported
TSDf EPA ID:	CAD097030993
Trans Name:	Not reported
TSDf Alt EPA ID:	CAD097030993
TSDf Alt Name:	Not reported
Waste Code Description:	171 - Metal sludge (see 121
RCRA Code:	F005
Meth Code:	D99 - Disposal, Other
Quantity Tons:	0.75
Waste Quantity:	1500
Quantity Unit:	P
Additional Code 1:	Not reported

Map ID  
Direction  
Distance  
Elevation

MAP FINDINGS

Site

Database(s)

EDR ID Number  
EPA ID Number

**CIRTECH BREA (Continued)**

**1000139764**

Additional Code 2:	Not reported
Additional Code 3:	Not reported
Additional Code 4:	Not reported
Additional Code 5:	Not reported
Shipment Date:	19980715
Creation Date:	9/15/1998 0:00:00
Receipt Date:	19980715
Manifest ID:	92806655
Trans EPA ID:	NJD986619328
Trans Name:	Not reported
Trans 2 EPA ID:	Not reported
Trans 2 Name:	Not reported
TSDF EPA ID:	CAD008488025
Trans Name:	Not reported
TSDF Alt EPA ID:	Not reported
TSDF Alt Name:	Not reported
Waste Code Description:	132 - Aqueous solution w/metals (< restricted levels and see waste code 121 for a list of metals
RCRA Code:	D002
Meth Code:	T01 - Treatment, Tank
Quantity Tons:	2.502
Waste Quantity:	600
Quantity Unit:	G
Additional Code 1:	Not reported
Additional Code 2:	Not reported
Additional Code 3:	Not reported
Additional Code 4:	Not reported
Additional Code 5:	Not reported
Shipment Date:	19980518
Creation Date:	8/3/1998 0:00:00
Receipt Date:	19980522
Manifest ID:	96217926
Trans EPA ID:	CAD982019135
Trans Name:	Not reported
Trans 2 EPA ID:	Not reported
Trans 2 Name:	Not reported
TSDF EPA ID:	CAD097030993
Trans Name:	Not reported
TSDF Alt EPA ID:	CAD097030993
TSDF Alt Name:	Not reported
Waste Code Description:	171 - Metal sludge (see 121
RCRA Code:	F006
Meth Code:	D99 - Disposal, Other
Quantity Tons:	0.9
Waste Quantity:	1800
Quantity Unit:	P
Additional Code 1:	Not reported
Additional Code 2:	Not reported
Additional Code 3:	Not reported
Additional Code 4:	Not reported
Additional Code 5:	Not reported
Shipment Date:	19980327
Creation Date:	5/26/1998 0:00:00
Receipt Date:	19980327

Map ID  
Direction  
Distance  
Elevation

MAP FINDINGS

Site

Database(s)

EDR ID Number  
EPA ID Number

**CIRTECH BREA (Continued)**

**1000139764**

Manifest ID:	92806654
Trans EPA ID:	NJD986619328
Trans Name:	Not reported
Trans 2 EPA ID:	Not reported
Trans 2 Name:	Not reported
TSDF EPA ID:	CAD008488025
Trans Name:	Not reported
TSDF Alt EPA ID:	Not reported
TSDF Alt Name:	Not reported
Waste Code Description:	132 - Aqueous solution w/metals (< restricted levels and see waste code 121 for a list of metals
RCRA Code:	D002
Meth Code:	T01 - Treatment, Tank
Quantity Tons:	2.085
Waste Quantity:	500
Quantity Unit:	G
Additional Code 1:	Not reported
Additional Code 2:	Not reported
Additional Code 3:	Not reported
Additional Code 4:	Not reported
Additional Code 5:	Not reported
Shipment Date:	19980211
Creation Date:	5/8/1998 0:00:00
Receipt Date:	19980213
Manifest ID:	96217766
Trans EPA ID:	CAD982019135
Trans Name:	Not reported
Trans 2 EPA ID:	Not reported
Trans 2 Name:	Not reported
TSDF EPA ID:	CAD097030993
Trans Name:	Not reported
TSDF Alt EPA ID:	CAD097030993
TSDF Alt Name:	Not reported
Waste Code Description:	171 - Metal sludge (see 121
RCRA Code:	F006
Meth Code:	D99 - Disposal, Other
Quantity Tons:	0.9
Waste Quantity:	1800
Quantity Unit:	P
Additional Code 1:	Not reported
Additional Code 2:	Not reported
Additional Code 3:	Not reported
Additional Code 4:	Not reported
Additional Code 5:	Not reported
Shipment Date:	19980120
Creation Date:	3/31/1998 0:00:00
Receipt Date:	19980120
Manifest ID:	92806653
Trans EPA ID:	NJD986619328
Trans Name:	Not reported
Trans 2 EPA ID:	Not reported
Trans 2 Name:	Not reported
TSDF EPA ID:	CAD008488025
Trans Name:	Not reported
TSDF Alt EPA ID:	CAD008488025



Map ID  
Direction  
Distance  
Elevation

MAP FINDINGS

Site

Database(s)

EDR ID Number  
EPA ID Number

**CIRTECH BREA (Continued)**

**1000139764**

TSDF Alt Name: Not reported  
Waste Code Description: 132 - Aqueous solution w/metals (< restricted levels and see waste code 121 for a list of metals  
RCRA Code: D002  
Meth Code: T01 - Treatment, Tank  
Quantity Tons: 2.7105  
Waste Quantity: 650  
Quantity Unit: G  
Additional Code 1: Not reported  
Additional Code 2: Not reported  
Additional Code 3: Not reported  
Additional Code 4: Not reported  
Additional Code 5: Not reported

Additional Info:

Year: 1997  
Gen EPA ID: CAD054835913

Shipment Date: 19971107  
Creation Date: 3/18/1998 0:00:00  
Receipt Date: 19971107  
Manifest ID: 92806652  
Trans EPA ID: NJD986619328  
Trans Name: Not reported  
Trans 2 EPA ID: Not reported  
Trans 2 Name: Not reported  
TSDF EPA ID: CAD008488025  
Trans Name: Not reported  
TSDF Alt EPA ID: Not reported  
TSDF Alt Name: Not reported  
Waste Code Description: 132 - Aqueous solution w/metals (< restricted levels and see waste code 121 for a list of metals

RCRA Code: D002  
Meth Code: T01 - Treatment, Tank  
Quantity Tons: 2.085  
Waste Quantity: 500  
Quantity Unit: G  
Additional Code 1: Not reported  
Additional Code 2: Not reported  
Additional Code 3: Not reported  
Additional Code 4: Not reported  
Additional Code 5: Not reported

Shipment Date: 19971105  
Creation Date: 3/18/1998 0:00:00  
Receipt Date: 19971107  
Manifest ID: 96217764  
Trans EPA ID: CAD982019135  
Trans Name: Not reported  
Trans 2 EPA ID: Not reported  
Trans 2 Name: Not reported  
TSDF EPA ID: CAD097030993  
Trans Name: Not reported  
TSDF Alt EPA ID: Not reported  
TSDF Alt Name: Not reported  
Waste Code Description: 171 - Metal sludge (see 121  
RCRA Code: F006

Map ID  
Direction  
Distance  
Elevation

MAP FINDINGS

Site

Database(s)

EDR ID Number  
EPA ID Number

**CIRTECH BREA (Continued)**

**1000139764**

Meth Code:	D99 - Disposal, Other
Quantity Tons:	0.9
Waste Quantity:	1800
Quantity Unit:	P
Additional Code 1:	Not reported
Additional Code 2:	Not reported
Additional Code 3:	Not reported
Additional Code 4:	Not reported
Additional Code 5:	Not reported
Shipment Date:	19970902
Creation Date:	3/18/1998 0:00:00
Receipt Date:	19970902
Manifest ID:	92806649
Trans EPA ID:	NJD986619328
Trans Name:	Not reported
Trans 2 EPA ID:	Not reported
Trans 2 Name:	Not reported
TSDf EPA ID:	CAD008488025
Trans Name:	Not reported
TSDf Alt EPA ID:	Not reported
TSDf Alt Name:	Not reported
Waste Code Description:	132 - Aqueous solution w/metals (< restricted levels and see waste code 121 for a list of metals
RCRA Code:	D002
Meth Code:	- Not reported
Quantity Tons:	2.2935
Waste Quantity:	550
Quantity Unit:	G
Additional Code 1:	Not reported
Additional Code 2:	Not reported
Additional Code 3:	Not reported
Additional Code 4:	Not reported
Additional Code 5:	Not reported
Shipment Date:	19970902
Creation Date:	3/18/1998 0:00:00
Receipt Date:	19970902
Manifest ID:	92806649
Trans EPA ID:	NJD986619328
Trans Name:	Not reported
Trans 2 EPA ID:	Not reported
Trans 2 Name:	Not reported
TSDf EPA ID:	CAD008488025
Trans Name:	Not reported
TSDf Alt EPA ID:	Not reported
TSDf Alt Name:	Not reported
Waste Code Description:	- Not reported
RCRA Code:	Not reported
Meth Code:	T01 - Treatment, Tank
Quantity Tons:	0
Waste Quantity:	0
Quantity Unit:	Not reported
Additional Code 1:	Not reported
Additional Code 2:	Not reported
Additional Code 3:	Not reported
Additional Code 4:	Not reported

Map ID  
Direction  
Distance  
Elevation

MAP FINDINGS

Site

Database(s)

EDR ID Number  
EPA ID Number

**CIRTECH BREA (Continued)**

**1000139764**

Additional Code 5:	Not reported
Shipment Date:	19970709
Creation Date:	12/4/1997 0:00:00
Receipt Date:	19970709
Manifest ID:	92806648
Trans EPA ID:	NJD986619328
Trans Name:	Not reported
Trans 2 EPA ID:	Not reported
Trans 2 Name:	Not reported
TSDf EPA ID:	CAD008488025
Trans Name:	Not reported
TSDf Alt EPA ID:	Not reported
TSDf Alt Name:	Not reported
Waste Code Description:	132 - Aqueous solution w/metals (< restricted levels and see waste code 121 for a list of metals
RCRA Code:	D002
Meth Code:	T01 - Treatment, Tank
Quantity Tons:	3.2109
Waste Quantity:	770
Quantity Unit:	G
Additional Code 1:	Not reported
Additional Code 2:	Not reported
Additional Code 3:	Not reported
Additional Code 4:	Not reported
Additional Code 5:	Not reported
Shipment Date:	19970625
Creation Date:	12/4/1997 0:00:00
Receipt Date:	19970625
Manifest ID:	92806647
Trans EPA ID:	NJD986619328
Trans Name:	Not reported
Trans 2 EPA ID:	Not reported
Trans 2 Name:	Not reported
TSDf EPA ID:	CAD008488025
Trans Name:	Not reported
TSDf Alt EPA ID:	Not reported
TSDf Alt Name:	Not reported
Waste Code Description:	132 - Aqueous solution w/metals (< restricted levels and see waste code 121 for a list of metals
RCRA Code:	D002
Meth Code:	T01 - Treatment, Tank
Quantity Tons:	0.417
Waste Quantity:	100
Quantity Unit:	G
Additional Code 1:	Not reported
Additional Code 2:	Not reported
Additional Code 3:	Not reported
Additional Code 4:	Not reported
Additional Code 5:	Not reported
Shipment Date:	19970117
Creation Date:	5/30/1997 0:00:00
Receipt Date:	19970117
Manifest ID:	92806646
Trans EPA ID:	NJD986619328

Map ID  
Direction  
Distance  
Elevation

MAP FINDINGS

Site

Database(s)

EDR ID Number  
EPA ID Number

**CIRTECH BREA (Continued)**

**1000139764**

Trans Name:	Not reported
Trans 2 EPA ID:	Not reported
Trans 2 Name:	Not reported
TSDf EPA ID:	CAD008488025
Trans Name:	Not reported
TSDf Alt EPA ID:	Not reported
TSDf Alt Name:	Not reported
Waste Code Description:	132 - Aqueous solution w/metals (< restricted levels and see waste code 121 for a list of metals
RCRA Code:	D002
Meth Code:	T01 - Treatment, Tank
Quantity Tons:	2.502
Waste Quantity:	600
Quantity Unit:	G
Additional Code 1:	Not reported
Additional Code 2:	Not reported
Additional Code 3:	Not reported
Additional Code 4:	Not reported
Additional Code 5:	Not reported
Additional Info:	
Year:	1996
Gen EPA ID:	CAD054835913
Shipment Date:	19961112
Creation Date:	5/20/1997 0:00:00
Receipt Date:	19961112
Manifest ID:	92806645
Trans EPA ID:	NJD986619328
Trans Name:	Not reported
Trans 2 EPA ID:	Not reported
Trans 2 Name:	Not reported
TSDf EPA ID:	CAD008488025
Trans Name:	Not reported
TSDf Alt EPA ID:	Not reported
TSDf Alt Name:	Not reported
Waste Code Description:	132 - Aqueous solution w/metals (< restricted levels and see waste code 121 for a list of metals
RCRA Code:	D002
Meth Code:	T01 - Treatment, Tank
Quantity Tons:	2.085
Waste Quantity:	500
Quantity Unit:	G
Additional Code 1:	Not reported
Additional Code 2:	Not reported
Additional Code 3:	Not reported
Additional Code 4:	Not reported
Additional Code 5:	Not reported
Shipment Date:	19960925
Creation Date:	5/20/1997 0:00:00
Receipt Date:	19960925
Manifest ID:	92806644
Trans EPA ID:	NJD986619328
Trans Name:	Not reported
Trans 2 EPA ID:	Not reported
Trans 2 Name:	Not reported

Map ID  
Direction  
Distance  
Elevation

MAP FINDINGS

Site

Database(s)

EDR ID Number  
EPA ID Number

**CIRTECH BREA (Continued)**

**1000139764**

TSDF EPA ID:	CAD008488025
Trans Name:	Not reported
TSDF Alt EPA ID:	Not reported
TSDF Alt Name:	Not reported
Waste Code Description:	132 - Aqueous solution w/metals (< restricted levels and see waste code 121 for a list of metals
RCRA Code:	D002
Meth Code:	T01 - Treatment, Tank
Quantity Tons:	2.502
Waste Quantity:	600
Quantity Unit:	G
Additional Code 1:	Not reported
Additional Code 2:	Not reported
Additional Code 3:	Not reported
Additional Code 4:	Not reported
Additional Code 5:	Not reported
Shipment Date:	19960710
Creation Date:	5/30/1997 0:00:00
Receipt Date:	19960710
Manifest ID:	92806643
Trans EPA ID:	NJD986619328
Trans Name:	Not reported
Trans 2 EPA ID:	Not reported
Trans 2 Name:	Not reported
TSDF EPA ID:	CAD008488025
Trans Name:	Not reported
TSDF Alt EPA ID:	Not reported
TSDF Alt Name:	Not reported
Waste Code Description:	132 - Aqueous solution w/metals (< restricted levels and see waste code 121 for a list of metals
RCRA Code:	D002
Meth Code:	T01 - Treatment, Tank
Quantity Tons:	2.919
Waste Quantity:	700
Quantity Unit:	G
Additional Code 1:	Not reported
Additional Code 2:	Not reported
Additional Code 3:	Not reported
Additional Code 4:	Not reported
Additional Code 5:	Not reported
Shipment Date:	19960503
Creation Date:	10/16/1996 0:00:00
Receipt Date:	19960503
Manifest ID:	92806642
Trans EPA ID:	NJD986619328
Trans Name:	Not reported
Trans 2 EPA ID:	Not reported
Trans 2 Name:	Not reported
TSDF EPA ID:	CAD008488025
Trans Name:	Not reported
TSDF Alt EPA ID:	Not reported
TSDF Alt Name:	Not reported
Waste Code Description:	132 - Aqueous solution w/metals (< restricted levels and see waste code 121 for a list of metals
RCRA Code:	D002

Map ID  
Direction  
Distance  
Elevation

MAP FINDINGS

Site

Database(s)

EDR ID Number  
EPA ID Number

**CIRTECH BREA (Continued)**

**1000139764**

Meth Code: T01 - Treatment, Tank  
Quantity Tons: 2.085  
Waste Quantity: 500  
Quantity Unit: G  
Additional Code 1: Not reported  
Additional Code 2: Not reported  
Additional Code 3: Not reported  
Additional Code 4: Not reported  
Additional Code 5: Not reported

Shipment Date: 19960219  
Creation Date: 10/10/1996 0:00:00  
Receipt Date: 19960219  
Manifest ID: 92806641  
Trans EPA ID: NJD986619328  
Trans Name: Not reported  
Trans 2 EPA ID: Not reported  
Trans 2 Name: Not reported  
TSDf EPA ID: CAD008488025  
Trans Name: Not reported  
TSDf Alt EPA ID: CAD008488025  
TSDf Alt Name: Not reported  
Waste Code Description: 132 - Aqueous solution w/metals (< restricted levels and see waste code 121 for a list of metals

RCRA Code: D002  
Meth Code: T01 - Treatment, Tank  
Quantity Tons: 2.085  
Waste Quantity: 500  
Quantity Unit: G  
Additional Code 1: Not reported  
Additional Code 2: Not reported  
Additional Code 3: Not reported  
Additional Code 4: Not reported  
Additional Code 5: Not reported

Additional Info:  
Year: 1995  
Gen EPA ID: CAD054835913

Shipment Date: 19951208  
Creation Date: 7/26/1996 0:00:00  
Receipt Date: 19951211  
Manifest ID: 92806640  
Trans EPA ID: NJD986619328  
Trans Name: Not reported  
Trans 2 EPA ID: Not reported  
Trans 2 Name: Not reported  
TSDf EPA ID: CAD008488025  
Trans Name: Not reported  
TSDf Alt EPA ID: Not reported  
TSDf Alt Name: Not reported  
Waste Code Description: 132 - Aqueous solution w/metals (< restricted levels and see waste code 121 for a list of metals

RCRA Code: D002  
Meth Code: T01 - Treatment, Tank  
Quantity Tons: 2.085  
Waste Quantity: 500

Map ID  
Direction  
Distance  
Elevation

MAP FINDINGS

Site

Database(s)

EDR ID Number  
EPA ID Number

**CIRTECH BREA (Continued)**

**1000139764**

Quantity Unit:	G
Additional Code 1:	Not reported
Additional Code 2:	Not reported
Additional Code 3:	Not reported
Additional Code 4:	Not reported
Additional Code 5:	Not reported
Shipment Date:	19951019
Creation Date:	7/26/1996 0:00:00
Receipt Date:	19951019
Manifest ID:	92806639
Trans EPA ID:	NJD986619328
Trans Name:	Not reported
Trans 2 EPA ID:	Not reported
Trans 2 Name:	Not reported
TSDf EPA ID:	CAD008488025
Trans Name:	Not reported
TSDf Alt EPA ID:	Not reported
TSDf Alt Name:	Not reported
Waste Code Description:	132 - Aqueous solution w/metals (< restricted levels and see waste code 121 for a list of metals
RCRA Code:	D002
Meth Code:	T01 - Treatment, Tank
Quantity Tons:	3.753
Waste Quantity:	900
Quantity Unit:	G
Additional Code 1:	Not reported
Additional Code 2:	Not reported
Additional Code 3:	Not reported
Additional Code 4:	Not reported
Additional Code 5:	Not reported
Shipment Date:	19950815
Creation Date:	4/2/1996 0:00:00
Receipt Date:	19950815
Manifest ID:	92806638
Trans EPA ID:	NJD986619328
Trans Name:	Not reported
Trans 2 EPA ID:	Not reported
Trans 2 Name:	Not reported
TSDf EPA ID:	CAD008488025
Trans Name:	Not reported
TSDf Alt EPA ID:	CAD008488025
TSDf Alt Name:	Not reported
Waste Code Description:	132 - Aqueous solution w/metals (< restricted levels and see waste code 121 for a list of metals
RCRA Code:	D002
Meth Code:	T01 - Treatment, Tank
Quantity Tons:	3.753
Waste Quantity:	900
Quantity Unit:	G
Additional Code 1:	Not reported
Additional Code 2:	Not reported
Additional Code 3:	Not reported
Additional Code 4:	Not reported
Additional Code 5:	Not reported

Map ID  
Direction  
Distance  
Elevation

MAP FINDINGS

Site

Database(s)

EDR ID Number  
EPA ID Number

**CIRTECH BREA (Continued)**

**1000139764**

Shipment Date:	19950623
Creation Date:	4/2/1996 0:00:00
Receipt Date:	19950623
Manifest ID:	92806637
Trans EPA ID:	NJD986619328
Trans Name:	Not reported
Trans 2 EPA ID:	Not reported
Trans 2 Name:	Not reported
TSDf EPA ID:	CAD008488025
Trans Name:	Not reported
TSDf Alt EPA ID:	CAD008488025
TSDf Alt Name:	Not reported
Waste Code Description:	132 - Aqueous solution w/metals (< restricted levels and see waste code 121 for a list of metals
RCRA Code:	D002
Meth Code:	T01 - Treatment, Tank
Quantity Tons:	2.502
Waste Quantity:	600
Quantity Unit:	G
Additional Code 1:	Not reported
Additional Code 2:	Not reported
Additional Code 3:	Not reported
Additional Code 4:	Not reported
Additional Code 5:	Not reported
Shipment Date:	19950512
Creation Date:	4/2/1996 0:00:00
Receipt Date:	19950512
Manifest ID:	92806636
Trans EPA ID:	NJD986619328
Trans Name:	Not reported
Trans 2 EPA ID:	Not reported
Trans 2 Name:	Not reported
TSDf EPA ID:	NJD986619328
Trans Name:	Not reported
TSDf Alt EPA ID:	NJD986619328
TSDf Alt Name:	Not reported
Waste Code Description:	132 - Aqueous solution w/metals (< restricted levels and see waste code 121 for a list of metals
RCRA Code:	D002
Meth Code:	T01 - Treatment, Tank
Quantity Tons:	3.753
Waste Quantity:	900
Quantity Unit:	G
Additional Code 1:	Not reported
Additional Code 2:	Not reported
Additional Code 3:	Not reported
Additional Code 4:	Not reported
Additional Code 5:	Not reported
Shipment Date:	19950322
Creation Date:	3/29/1996 0:00:00
Receipt Date:	19950322
Manifest ID:	92806635
Trans EPA ID:	NJD986619328
Trans Name:	Not reported
Trans 2 EPA ID:	Not reported



Map ID  
Direction  
Distance  
Elevation

MAP FINDINGS

Site

Database(s)

EDR ID Number  
EPA ID Number

**CIRTECH BREA (Continued)**

**1000139764**

Trans 2 Name: Not reported  
TSDf EPA ID: CAD008488025  
Trans Name: Not reported  
TSDf Alt EPA ID: CAD008488025  
TSDf Alt Name: Not reported  
Waste Code Description: 132 - Aqueous solution w/metals (< restricted levels and see waste code 121 for a list of metals  
RCRA Code: D002  
Meth Code: T01 - Treatment, Tank  
Quantity Tons: 3.336  
Waste Quantity: 800  
Quantity Unit: G  
Additional Code 1: Not reported  
Additional Code 2: Not reported  
Additional Code 3: Not reported  
Additional Code 4: Not reported  
Additional Code 5: Not reported

Shipment Date: 19950124  
Creation Date: 3/28/1996 0:00:00  
Receipt Date: 19950124  
Manifest ID: 92806633  
Trans EPA ID: CAD008488025  
Trans Name: Not reported  
Trans 2 EPA ID: Not reported  
Trans 2 Name: Not reported  
TSDf EPA ID: CAD008488025  
Trans Name: Not reported  
TSDf Alt EPA ID: Not reported  
TSDf Alt Name: Not reported  
Waste Code Description: 132 - Aqueous solution w/metals (< restricted levels and see waste code 121 for a list of metals  
RCRA Code: D002  
Meth Code: T01 - Treatment, Tank  
Quantity Tons: 2.919  
Waste Quantity: 700  
Quantity Unit: G  
Additional Code 1: Not reported  
Additional Code 2: Not reported  
Additional Code 3: Not reported  
Additional Code 4: Not reported  
Additional Code 5: Not reported

Additional Info:

Year: 1994  
Gen EPA ID: CAD054835913

Shipment Date: 19941117  
Creation Date: 3/28/1996 0:00:00  
Receipt Date: 19941117  
Manifest ID: 92806631  
Trans EPA ID: CAD008488025  
Trans Name: Not reported  
Trans 2 EPA ID: Not reported  
Trans 2 Name: Not reported  
TSDf EPA ID: CAD008488025  
Trans Name: Not reported

Map ID  
Direction  
Distance  
Elevation

MAP FINDINGS

Site

Database(s)

EDR ID Number  
EPA ID Number

**CIRTECH BREA (Continued)**

**1000139764**

TSDF Alt EPA ID:	CAD008488025
TSDF Alt Name:	Not reported
Waste Code Description:	132 - Aqueous solution w/metals (< restricted levels and see waste code 121 for a list of metals
RCRA Code:	D002
Meth Code:	R01 - Recycler
Quantity Tons:	3.336
Waste Quantity:	800
Quantity Unit:	G
Additional Code 1:	Not reported
Additional Code 2:	Not reported
Additional Code 3:	Not reported
Additional Code 4:	Not reported
Additional Code 5:	Not reported
Shipment Date:	19941007
Creation Date:	3/26/1996 0:00:00
Receipt Date:	19941007
Manifest ID:	92806630
Trans EPA ID:	CAD008488025
Trans Name:	Not reported
Trans 2 EPA ID:	Not reported
Trans 2 Name:	Not reported
TSDF EPA ID:	CAD008488025
Trans Name:	Not reported
TSDF Alt EPA ID:	Not reported
TSDF Alt Name:	Not reported
Waste Code Description:	132 - Aqueous solution w/metals (< restricted levels and see waste code 121 for a list of metals
RCRA Code:	D002
Meth Code:	R01 - Recycler
Quantity Tons:	3.1275
Waste Quantity:	750
Quantity Unit:	G
Additional Code 1:	Not reported
Additional Code 2:	Not reported
Additional Code 3:	Not reported
Additional Code 4:	Not reported
Additional Code 5:	Not reported
Shipment Date:	19940823
Creation Date:	3/26/1996 0:00:00
Receipt Date:	19940823
Manifest ID:	92806629
Trans EPA ID:	CAD008488025
Trans Name:	Not reported
Trans 2 EPA ID:	Not reported
Trans 2 Name:	Not reported
TSDF EPA ID:	CAD008488025
Trans Name:	Not reported
TSDF Alt EPA ID:	CAD008488025
TSDF Alt Name:	Not reported
Waste Code Description:	132 - Aqueous solution w/metals (< restricted levels and see waste code 121 for a list of metals
RCRA Code:	D002
Meth Code:	R01 - Recycler
Quantity Tons:	4.17

Map ID  
Direction  
Distance  
Elevation

MAP FINDINGS

Site

Database(s)

EDR ID Number  
EPA ID Number

**CIRTECH BREA (Continued)**

**1000139764**

Waste Quantity:	1000
Quantity Unit:	G
Additional Code 1:	Not reported
Additional Code 2:	Not reported
Additional Code 3:	Not reported
Additional Code 4:	Not reported
Additional Code 5:	Not reported
Shipment Date:	19940715
Creation Date:	3/26/1996 0:00:00
Receipt Date:	19940715
Manifest ID:	92806628
Trans EPA ID:	CAD008488025
Trans Name:	Not reported
Trans 2 EPA ID:	Not reported
Trans 2 Name:	Not reported
TSDf EPA ID:	CAD008488025
Trans Name:	Not reported
TSDf Alt EPA ID:	CAD008488025
TSDf Alt Name:	Not reported
Waste Code Description:	132 - Aqueous solution w/metals (< restricted levels and see waste code 121 for a list of metals
RCRA Code:	D002
Meth Code:	R01 - Recycler
Quantity Tons:	3.1275
Waste Quantity:	750
Quantity Unit:	G
Additional Code 1:	Not reported
Additional Code 2:	Not reported
Additional Code 3:	Not reported
Additional Code 4:	Not reported
Additional Code 5:	Not reported
Shipment Date:	19940523
Creation Date:	3/25/1996 0:00:00
Receipt Date:	19940523
Manifest ID:	92806627
Trans EPA ID:	CAD008488025
Trans Name:	Not reported
Trans 2 EPA ID:	Not reported
Trans 2 Name:	Not reported
TSDf EPA ID:	CAD008488025
Trans Name:	Not reported
TSDf Alt EPA ID:	CAD008488025
TSDf Alt Name:	Not reported
Waste Code Description:	132 - Aqueous solution w/metals (< restricted levels and see waste code 121 for a list of metals
RCRA Code:	D002
Meth Code:	R01 - Recycler
Quantity Tons:	4.17
Waste Quantity:	1000
Quantity Unit:	G
Additional Code 1:	Not reported
Additional Code 2:	Not reported
Additional Code 3:	Not reported
Additional Code 4:	Not reported
Additional Code 5:	Not reported

Map ID  
Direction  
Distance  
Elevation

MAP FINDINGS

Site

Database(s)

EDR ID Number  
EPA ID Number

**CIRTECH BREA (Continued)**

**1000139764**

Shipment Date:	19940511
Creation Date:	3/26/1996 0:00:00
Receipt Date:	19940517
Manifest ID:	93307883
Trans EPA ID:	CAT982518433
Trans Name:	Not reported
Trans 2 EPA ID:	CAD028277036
Trans 2 Name:	Not reported
TSDf EPA ID:	CAT080013352
Trans Name:	Not reported
TSDf Alt EPA ID:	CAT080013352
TSDf Alt Name:	Not reported
Waste Code Description:	221 - Waste oil and mixed oil
RCRA Code:	Not reported
Meth Code:	R01 - Recycler
Quantity Tons:	0.418
Waste Quantity:	110
Quantity Unit:	G
Additional Code 1:	Not reported
Additional Code 2:	Not reported
Additional Code 3:	Not reported
Additional Code 4:	Not reported
Additional Code 5:	Not reported
Shipment Date:	19940414
Creation Date:	3/25/1996 0:00:00
Receipt Date:	19940414
Manifest ID:	92806626
Trans EPA ID:	CAD008488025
Trans Name:	Not reported
Trans 2 EPA ID:	Not reported
Trans 2 Name:	Not reported
TSDf EPA ID:	CAD008488025
Trans Name:	Not reported
TSDf Alt EPA ID:	CAD008488025
TSDf Alt Name:	Not reported
Waste Code Description:	132 - Aqueous solution w/metals (< restricted levels and see waste code 121 for a list of metals
RCRA Code:	D002
Meth Code:	R01 - Recycler
Quantity Tons:	3.336
Waste Quantity:	800
Quantity Unit:	G
Additional Code 1:	Not reported
Additional Code 2:	Not reported
Additional Code 3:	Not reported
Additional Code 4:	Not reported
Additional Code 5:	Not reported
Shipment Date:	19940307
Creation Date:	3/28/1996 0:00:00
Receipt Date:	19940311
Manifest ID:	92806625
Trans EPA ID:	CAT080034184
Trans Name:	Not reported
Trans 2 EPA ID:	Not reported
Trans 2 Name:	Not reported

Map ID  
Direction  
Distance  
Elevation

MAP FINDINGS

Site

Database(s)

EDR ID Number  
EPA ID Number

**CIRTECH BREA (Continued)**

**1000139764**

TSDF EPA ID:	NVD980895338
Trans Name:	Not reported
TSDF Alt EPA ID:	NVD980895338
TSDF Alt Name:	Not reported
Waste Code Description:	181 - Other inorganic solid waste Organics
RCRA Code:	D008
Meth Code:	R01 - Recycler
Quantity Tons:	1
Waste Quantity:	2000
Quantity Unit:	P
Additional Code 1:	Not reported
Additional Code 2:	Not reported
Additional Code 3:	Not reported
Additional Code 4:	Not reported
Additional Code 5:	Not reported
Shipment Date:	19940223
Creation Date:	9/15/1995 0:00:00
Receipt Date:	19940223
Manifest ID:	92806624
Trans EPA ID:	CAD008488025
Trans Name:	Not reported
Trans 2 EPA ID:	Not reported
Trans 2 Name:	Not reported
TSDF EPA ID:	CAD008488025
Trans Name:	Not reported
TSDF Alt EPA ID:	Not reported
TSDF Alt Name:	Not reported
Waste Code Description:	132 - Aqueous solution w/metals (< restricted levels and see waste code 121 for a list of metals
RCRA Code:	D002
Meth Code:	R01 - Recycler
Quantity Tons:	2.919
Waste Quantity:	700
Quantity Unit:	G
Additional Code 1:	Not reported
Additional Code 2:	Not reported
Additional Code 3:	Not reported
Additional Code 4:	Not reported
Additional Code 5:	Not reported
Shipment Date:	19940107
Creation Date:	9/14/1995 0:00:00
Receipt Date:	19940107
Manifest ID:	92806623
Trans EPA ID:	CAD008488025
Trans Name:	Not reported
Trans 2 EPA ID:	Not reported
Trans 2 Name:	Not reported
TSDF EPA ID:	CAD008488025
Trans Name:	Not reported
TSDF Alt EPA ID:	CAD008488025
TSDF Alt Name:	Not reported
Waste Code Description:	132 - Aqueous solution w/metals (< restricted levels and see waste code 121 for a list of metals
RCRA Code:	D002
Meth Code:	R01 - Recycler

Map ID  
Direction  
Distance  
Elevation

MAP FINDINGS

Site

Database(s)

EDR ID Number  
EPA ID Number

**CIRTECH BREA (Continued)**

**1000139764**

Quantity Tons: 3.336  
Waste Quantity: 800  
Quantity Unit: G  
Additional Code 1: Not reported  
Additional Code 2: Not reported  
Additional Code 3: Not reported  
Additional Code 4: Not reported  
Additional Code 5: Not reported

**NPDES:**

Name: WHIRLPOOL CORPORATION  
Address: 351 THOR PLACE  
City,State,Zip: BREA, CA 92821  
Facility Status: Active  
NPDES Number: CAS000001  
Region: 8  
Agency Number: 0  
Regulatory Measure ID: 541054  
Place ID: Not reported  
Order Number: 97-03-DWQ  
WDID: 8 30NEC009983  
Regulatory Measure Type: Enrollee  
Program Type: Industrial  
Adoption Date Of Regulatory Measure: Not reported  
Effective Date Of Regulatory Measure: 09/14/2021  
Termination Date Of Regulatory Measure: Not reported  
Expiration Date Of Regulatory Measure: Not reported  
Discharge Address: 351 Thor  
Discharge Name: Whirlpool Corporation  
Discharge City: Brea  
Discharge State: California  
Discharge Zip: 92821  
Status: Not reported  
Status Date: Not reported  
Operator Name: Not reported  
Operator Address: Not reported  
Operator City: Not reported  
Operator State: Not reported  
Operator Zip: Not reported

Name: CNP INDUSTRIES INC  
Address: 351 THOR PL  
City,State,Zip: BREA, CA 92821  
Facility Status: Not reported  
NPDES Number: Not reported  
Region: Not reported  
Agency Number: Not reported  
Regulatory Measure ID: Not reported  
Place ID: Not reported  
Order Number: Not reported  
WDID: 8 30IN606729  
Regulatory Measure Type: Industrial  
Program Type: Not reported  
Adoption Date Of Regulatory Measure: Not reported  
Effective Date Of Regulatory Measure: Not reported  
Termination Date Of Regulatory Measure: Not reported  
Expiration Date Of Regulatory Measure: Not reported

Map ID  
Direction  
Distance  
Elevation

MAP FINDINGS

Site

Database(s)

EDR ID Number  
EPA ID Number

**CIRTECH BREA (Continued)**

**1000139764**

Discharge Address: Not reported  
Discharge Name: Not reported  
Discharge City: Not reported  
Discharge State: Not reported  
Discharge Zip: Not reported  
Status: NOI Required  
Status Date: 06/22/2021  
Operator Name: CNP Industries Inc  
Operator Address: 351 Thor Pl  
Operator City: Brea  
Operator State: California  
Operator Zip: 92821

Name: WHIRLPOOL CORPORATION  
Address: 351 THOR PLACE  
City,State,Zip: BREA, CA 92821  
Facility Status: Not reported  
NPDES Number: Not reported  
Region: Not reported  
Agency Number: Not reported  
Regulatory Measure ID: Not reported  
Place ID: Not reported  
Order Number: Not reported  
WDID: 8 30NEC009983  
Regulatory Measure Type: Industrial  
Program Type: Not reported  
Adoption Date Of Regulatory Measure: Not reported  
Effective Date Of Regulatory Measure: Not reported  
Termination Date Of Regulatory Measure: Not reported  
Expiration Date Of Regulatory Measure: Not reported  
Discharge Address: Not reported  
Discharge Name: Not reported  
Discharge City: Not reported  
Discharge State: Not reported  
Discharge Zip: Not reported  
Status: Active  
Status Date: 09/14/2021  
Operator Name: Whirlpool Corporation  
Operator Address: 351 Thor  
Operator City: Brea  
Operator State: California  
Operator Zip: 92821

**WDS:**

Name: CIRTECH BREA  
Address: 351 THOR PL  
City: BREA  
Facility ID: Santa Ana River 30I017328  
Facility Type: Industrial - Facility that treats and/or disposes of liquid or semisolid wastes from any servicing, producing, manufacturing or processing operation of whatever nature, including mining, gravel washing, geothermal operations, air conditioning, ship building and repairing, oil production, storage and disposal operations, water pumping.  
Facility Status: Active - Any facility with a continuous or seasonal discharge that is under Waste Discharge Requirements.  
NPDES Number: CAS000001 The 1st 2 characters designate the state. The remaining 7

Map ID  
Direction  
Distance  
Elevation

MAP FINDINGS

Site

Database(s)

EDR ID Number  
EPA ID Number

**CIRTECH BREA (Continued)**

**1000139764**

are assigned by the Regional Board

Subregion: 8  
Facility Telephone: 7145820070  
Facility Contact: JIM NATZKE  
Agency Name: REESE BRAD  
Agency Address: 250 E EMERSON  
Agency City,St,Zip: ORANGE 92865  
Agency Contact: JUAN MARTINEZ  
Agency Telephone: 7149210860  
Agency Type: Private  
SIC Code: 0  
SIC Code 2: Not reported  
Primary Waste Type: Not reported  
Primary Waste: Not reported  
Waste Type2: Not reported  
Waste2: Not reported  
Primary Waste Type: Not reported  
Secondary Waste: Not reported  
Secondary Waste Type: Not reported  
Design Flow: 0  
Baseline Flow: 0  
Reclamation: Not reported  
POTW: Not reported  
Treat To Water: Minor Threat to Water Quality. A violation of a regional board order should cause a relatively minor impairment of beneficial uses compared to a major or minor threat. Not: All nurds without a TTWQ will be considered a minor threat to water quality unless coded at a higher Level. A Zero (0) may be used to code those NURDS that are found to represent no threat to water quality.

Complexity: Category C - Facilities having no waste treatment systems, such as cooling water dischargers or those who must comply through best management practices, facilities with passive waste treatment and disposal systems, such as septic systems with subsurface disposal, or dischargers having waste storage systems with land disposal such as dairy waste ponds.

**CIWQS:**

Name: WHIRLPOOL CORPORATION  
Address: 351 THOR PLACE  
City,State,Zip: BREA, CA 92821  
Agency: Whirlpool Corporation  
Agency Address: 351 Thor, Brea, CA 92821  
Place/Project Type: Industrial - Household Appliances, NEC  
SIC/NAICS: 3639  
Region: 8  
Program: INDSTW  
Regulatory Measure Status: Active  
Regulatory Measure Type: Storm water industrial  
Order Number: 2014-0057-DWQ  
WDID: 8 30NEC009983  
NPDES Number: CAS000001  
Adoption Date: Not reported  
Effective Date: 09/14/2021  
Termination Date: Not reported  
Expiration/Review Date: Not reported  
Design Flow: Not reported  
Major/Minor: Not reported



Map ID  
Direction  
Distance  
Elevation

MAP FINDINGS

Site

Database(s)

EDR ID Number  
EPA ID Number

**CIRTECH BREA (Continued)**

1000139764

Complexity: Not reported  
TTWQ: Not reported  
Enforcement Actions within 5 years: 0  
Violations within 5 years: 0  
Latitude: 33.9231  
Longitude: -117.89185

Name: CIRTECH BREA  
Address: 351 THOR PL  
City,State,Zip: BREA, CA 92821  
Agency: Cirtech  
Agency Address: 250 E Emerson Ave, Orange, CA 92865  
Place/Project Type: Industrial - Printed Circuit Boards  
SIC/NAICS: 3672  
Region: 8  
Program: INDSTW  
Regulatory Measure Status: Terminated  
Regulatory Measure Type: Storm water industrial  
Order Number: 2014-0057-DWQ  
WDID: 8 30I017328  
NPDES Number: CAS000001  
Adoption Date: Not reported  
Effective Date: 06/27/2002  
Termination Date: 02/05/2004  
Expiration/Review Date: Not reported  
Design Flow: Not reported  
Major/Minor: Not reported  
Complexity: Not reported  
TTWQ: Not reported  
Enforcement Actions within 5 years: 0  
Violations within 5 years: 0  
Latitude: 33.92326  
Longitude: -117.89158

**CERS:**

Name: WHIRLPOOL CORPORATION  
Address: 351 THOR PLACE  
City,State,Zip: BREA, CA 92821  
Site ID: 594550  
CERS ID: 897802  
CERS Description: Industrial Facility Storm Water

**Affiliation:**

Affiliation Type Desc: Owner/Operator  
Entity Name: Whirlpool Corporation  
Entity Title: Operator  
Affiliation Address: 351 Thor  
Affiliation City: Brea  
Affiliation State: CA  
Affiliation Country: Not reported  
Affiliation Zip: 92821  
Affiliation Phone: ,

Map ID  
 Direction  
 Distance  
 Elevation

MAP FINDINGS

Site

Database(s)

EDR ID Number  
 EPA ID Number

**R102**      **NIKE 29 CONTROL (FORMER)**  
**ESE**        **2 T2S R10W S35**  
**1/4-1/2**     **BREA, CA 92621**  
**0.283 mi.**  
**1494 ft.**     **Site 2 of 3 in cluster R**

**LUST**      **S102434384**  
**Cortese**    **N/A**  
**CERS**

**Relative:**  
**Lower**

LUST:

**Actual:**  
**382 ft.**

Name: NIKE 29 CONTROL (FORMER)  
 Address: 2 T2S R10W S35  
 City,State,Zip: BREA, CA 92621  
 Lead Agency: LOS ANGELES RWQCB (REGION 4)  
 Case Type: LUST Cleanup Site  
 Geo Track: [http://geotracker.waterboards.ca.gov/profile\\_report.asp?global\\_id=T0603704402](http://geotracker.waterboards.ca.gov/profile_report.asp?global_id=T0603704402)  
 Global Id: T0603704402  
 Latitude: 33.9229018  
 Longitude: -117.8916896  
 Status: Completed - Case Closed  
 Status Date: 09/11/1996  
 Case Worker: YR  
 RB Case Number: I-16300  
 Local Agency: LOS ANGELES COUNTY  
 File Location: Not reported  
 Local Case Number: Not reported  
 Potential Media Affect: Soil  
 Potential Contaminants of Concern: Other Solvent or Non-Petroleum Hydrocarbon  
 EPA Region: 9  
 Coordinate Source: \* Historical Geocode - Zip Code Match  
 Cuf Case: NO  
 Quantity Released Gallons: Not reported  
 Begin Date: 06/16/1992  
 Leak Reported Date: 06/30/1992  
 How Discovered: Not reported  
 How Discovered Description: Not reported  
 Discharge Source: Other  
 Discharge Cause: Unknown  
 Stop Method: Not reported  
 Stop Description: Not reported  
 No Further Action Date: 09/11/1996  
 CA Water Watershed Name: San Gabriel River - Anaheim (845.61)  
 Dwr Groundwater Subbasin Name: Coastal Plain Of Orange County (8-001)  
 Disadvantaged Community: Not reported  
 CA Enviroscreen 3 Score: 61-65%  
 CA Enviroscreen 4 Score: 50-55%  
 Military DOD Site: No  
 Facility Project Subtype: Not reported  
 RWQCB Region: SANTA ANA RWQCB (REGION 8)  
 Site History: Not reported

LUST:

Global Id: T0603704402  
 Contact Type: Local Agency Caseworker  
 Contact Name: JOHN AWUJO  
 Organization Name: LOS ANGELES COUNTY  
 Address: 900 S FREMONT AVE  
 City: ALHAMBRA  
 Email: jawujo@dpw.lacounty.gov  
 Phone Number: 6264583507  
  
 Global Id: T0603704402  
 Contact Type: Regional Board Caseworker - Primary Caseworker

Map ID  
Direction  
Distance  
Elevation

MAP FINDINGS

Site

Database(s)

EDR ID Number  
EPA ID Number

**NIKE 29 CONTROL (FORMER) (Continued)**

**S102434384**

Contact Name: YUE RONG  
Organization Name: LOS ANGELES RWQCB (REGION 4)  
Address: 320 W. 4TH ST., SUITE 200  
City: Los Angeles  
Email: yrong@waterboards.ca.gov  
Phone Number: Not reported

LUST:

Global Id: T0603704402  
Action Type: Other  
Date: 06/16/1992  
Action: Leak Discovery  
  
Global Id: T0603704402  
Action Type: ENFORCEMENT  
Date: 09/11/1996  
Action: Closure/No Further Action Letter

Global Id: T0603704402  
Action Type: Other  
Date: 06/30/1992  
Action: Leak Reported

LUST:

Global Id: T0603704402  
Status: Open - Case Begin Date  
Status Date: 06/16/1992

Global Id: T0603704402  
Status: Open - Site Assessment  
Status Date: 06/30/1992

Global Id: T0603704402  
Status: Completed - Case Closed  
Status Date: 09/11/1996

LUST REG 4:

Region: 4  
Regional Board: 04  
County: Los Angeles  
Facility Id: I-16300  
Status: Case Closed  
Substance: Hydrocarbons  
Substance Quantity: Not reported  
Local Case No: Not reported  
Case Type: Soil  
Abatement Method Used at the Site: Not reported  
Global ID: T0603704402  
W Global ID: Not reported  
Staff: UNK  
Local Agency: 19000  
Cross Street: Not reported  
Enforcement Type: Not reported  
Date Leak Discovered: 6/16/1992  
Date Leak First Reported: 6/30/1992

Map ID  
Direction  
Distance  
Elevation

MAP FINDINGS

Site

Database(s)

EDR ID Number  
EPA ID Number

**NIKE 29 CONTROL (FORMER) (Continued)**

**S102434384**

Date Leak Record Entered: 6/2/1995  
Date Confirmation Began: Not reported  
Date Leak Stopped: Not reported  
Date Case Last Changed on Database: 6/2/1995  
Date the Case was Closed: 9/11/1996  
How Leak Discovered: Not reported  
How Leak Stopped: Not reported  
Cause of Leak: UNK  
Leak Source: UNK  
Operator: US GOVERNMENT  
Water System: Not reported  
Well Name: Not reported  
Approx. Dist To Production Well (ft): 17383.508996649423236466936355  
Source of Cleanup Funding: UNK  
Preliminary Site Assessment Workplan Submitted: Not reported  
Preliminary Site Assessment Began: 6/30/1992  
Pollution Characterization Began: Not reported  
Remediation Plan Submitted: Not reported  
Remedial Action Underway: Not reported  
Post Remedial Action Monitoring Began: Not reported  
Enforcement Action Date: Not reported  
Historical Max MTBE Date: Not reported  
Hist Max MTBE Conc in Groundwater: Not reported  
Hist Max MTBE Conc in Soil: Not reported  
Significant Interim Remedial Action Taken: Not reported  
GW Qualifier: Not reported  
Soil Qualifier: Not reported  
Organization: Not reported  
Owner Contact: Not reported  
Responsible Party: US ARMY CORPS OF ENGINEERS  
RP Address: 300 N LOS ANGELES ST LOS ANGELES CA 90012  
Program: LUST  
Lat/Long: 33.9229018 / -1  
Local Agency Staff: Not reported  
Beneficial Use: Not reported  
Priority: Not reported  
Cleanup Fund Id: Not reported  
Suspended: Not reported  
Assigned Name: Not reported  
Summary: UST CLOSED, OTHER PART OF SITE STILL ACTIVE BY SLIC UNIT-HM

**CORTESE:**

Name: NIKE 29 CONTROL (FORMER)  
Address: 2 T2S R10W S35  
City,State,Zip: BREA, CA 92621  
Region: CORTESE  
Envirostor Id: Not reported  
Global ID: T0603704402  
Site/Facility Type: LUST CLEANUP SITE  
Cleanup Status: COMPLETED - CASE CLOSED  
Status Date: Not reported  
Site Code: Not reported  
Latitude: Not reported  
Longitude: Not reported  
Owner: Not reported  
Enf Type: Not reported  
Swat R: Not reported

Map ID  
Direction  
Distance  
Elevation

MAP FINDINGS

Site

Database(s)

EDR ID Number  
EPA ID Number

**NIKE 29 CONTROL (FORMER) (Continued)**

**S102434384**

Flag: active  
Order No: Not reported  
Waste Discharge System No: Not reported  
Effective Date: Not reported  
Region 2: Not reported  
WID Id: Not reported  
Solid Waste Id No: Not reported  
Waste Management Uit Name: Not reported  
File Name: Active Open

**CERS:**

Name: NIKE 29 CONTROL (FORMER)  
Address: 2 T2S R10W S35  
City,State,Zip: BREA, CA 92621  
Site ID: 672039  
CERS ID: T0603704402  
CERS Description: Leaking Underground Storage Tank Cleanup Site

**Affiliation:**

Affiliation Type Desc: Local Agency Caseworker  
Entity Name: JOHN AWUJO - LOS ANGELES COUNTY  
Entity Title: Not reported  
Affiliation Address: 900 S FREMONT AVE  
Affiliation City: ALHAMBRA  
Affiliation State: CA  
Affiliation Country: Not reported  
Affiliation Zip: Not reported  
Affiliation Phone: 6264583507,

Affiliation Type Desc: Regional Board Caseworker  
Entity Name: YUE RONG - LOS ANGELES RWQCB (REGION 4)  
Entity Title: Not reported  
Affiliation Address: 320 W. 4TH ST., SUITE 200  
Affiliation City: Los Angeles  
Affiliation State: CA  
Affiliation Country: Not reported  
Affiliation Zip: Not reported  
Affiliation Phone: ,

**R103**      **LINPRO COMPANY, THE**  
**ESE**        **E LAMBERT RD**  
**1/4-1/2**     **BREA, CA 92621**  
**0.283 mi.**  
**1494 ft.**    **Site 3 of 3 in cluster R**

**LUST**      **S110654812**  
**Cortese**    **N/A**

**Relative:**  
**Lower**  
**Actual:**  
**382 ft.**

**LUST:**  
Name: LINPRO COMPANY, THE  
Address: E LAMBERT RD  
City,State,Zip: BREA, CA 92621  
Lead Agency: SANTA ANA RWQCB (REGION 8)  
Case Type: LUST Cleanup Site  
Geo Track: [http://geotracker.waterboards.ca.gov/profile\\_report.asp?global\\_id=T0605900492](http://geotracker.waterboards.ca.gov/profile_report.asp?global_id=T0605900492)  
Global Id: T0605900492  
Latitude: 33.9229018  
Longitude: -117.8916896  
Status: Completed - Case Closed  
Status Date: 12/14/1987

Map ID  
Direction  
Distance  
Elevation

MAP FINDINGS

Site

Database(s)

EDR ID Number  
EPA ID Number

**LINPRO COMPANY, THE (Continued)**

**S110654812**

Case Worker: Not reported  
RB Case Number: 083000614T  
Local Agency: ORANGE COUNTY LOP  
File Location: Not reported  
Local Case Number: Not reported  
Potential Media Affect: Soil  
Potential Contaminants of Concern: Other Solvent or Non-Petroleum Hydrocarbon  
EPA Region: 9  
Coordinate Source: \* Historical Geocode - Zip Code Match  
Cuf Case: NO  
Quantity Released Gallons: Not reported  
Begin Date: 08/06/1987  
Leak Reported Date: 06/12/1988  
How Discovered: Not reported  
How Discovered Description: Not reported  
Discharge Source: Not reported  
Discharge Cause: Not reported  
Stop Method: Not reported  
Stop Description: Not reported  
No Further Action Date: 12/14/1987  
CA Water Watershed Name: San Gabriel River - Anaheim (845.61)  
Dwr Groundwater Subbasin Name: Coastal Plain Of Orange County (8-001)  
Disadvantaged Community: Not reported  
CA Enviroscreen 3 Score: 51-55%  
CA Enviroscreen 4 Score: 50-55%  
Military DOD Site: No  
Facility Project Subtype: Not reported  
RWQCB Region: SANTA ANA RWQCB (REGION 8)  
Site History: Not reported

**LUST:**

Global Id: T0605900492  
Contact Type: Local Agency Caseworker  
Contact Name: TAMARA ESCOBEDO  
Organization Name: ORANGE COUNTY LOP  
Address: 1241 EAST DYER ROAD SUITE 120  
City: SANTA ANA  
Email: tescobedo@ochca.com  
Phone Number: 7144336251

**LUST:**

Global Id: T0605900492  
Action Type: Other  
Date: 06/12/1988  
Action: Leak Reported

Global Id: T0605900492  
Action Type: ENFORCEMENT  
Date: 07/07/1987  
Action: Closure/No Further Action Letter

**LUST:**

Global Id: T0605900492  
Status: Open - Case Begin Date  
Status Date: 08/06/1987

Global Id: T0605900492

Map ID  
 Direction  
 Distance  
 Elevation

MAP FINDINGS

Site

Database(s)

EDR ID Number  
 EPA ID Number

**LINPRO COMPANY, THE (Continued)**

**S110654812**

Status: Open - Site Assessment  
 Status Date: 08/06/1987  
  
 Global Id: T0605900492  
 Status: Completed - Case Closed  
 Status Date: 12/14/1987

**CORTESE:**

Name: LINPRO COMPANY, THE  
 Address: E LAMBERT RD  
 City,State,Zip: BREA, CA 92621  
 Region: CORTESE  
 Envirostor Id: Not reported  
 Global ID: T0605900492  
 Site/Facility Type: LUST CLEANUP SITE  
 Cleanup Status: COMPLETED - CASE CLOSED  
 Status Date: Not reported  
 Site Code: Not reported  
 Latitude: Not reported  
 Longitude: Not reported  
 Owner: Not reported  
 Enf Type: Not reported  
 Swat R: Not reported  
 Flag: active  
 Order No: Not reported  
 Waste Discharge System No: Not reported  
 Effective Date: Not reported  
 Region 2: Not reported  
 WID Id: Not reported  
 Solid Waste Id No: Not reported  
 Waste Management Uit Name: Not reported  
 File Name: Active Open

**Q104**      **RAILS TO TRAILS PROJECT SITE**  
**SSW**      **ONE N BREA BLVD**  
**1/4-1/2**    **BREA, CA 92821**  
**0.295 mi.**  
**1555 ft.**    **Site 3 of 3 in cluster Q**

**CPS-SLIC**    **S110326400**  
**Orange Co. Industrial Site**    **N/A**  
**CERS**

**Relative:**      **CPS-SLIC:**  
**Lower**  
**Actual:**      Name: RAILS TO TRAILS PROJECT SITE  
**373 ft.**      Address: ONE N BREA BLVD  
                  City,State,Zip: BREA, CA 92821-  
                  Region: STATE  
                  **Facility Status:**      **Completed - Case Closed**  
                  Status Date: 04/30/2019  
                  Global Id: T10000020564  
                  Lead Agency: ORANGE COUNTY LOP  
                  Lead Agency Case Number: 10IC002  
                  Latitude: 33.9200424  
                  Longitude: -117.898544  
                  Case Type: Cleanup Program Site  
                  Case Worker: Not reported  
                  Local Agency: ORANGE COUNTY LOP  
                  RB Case Number: Not reported  
                  File Location: All Files are on GeoTracker or in the Local Agency Warehouse

Map ID  
Direction  
Distance  
Elevation

MAP FINDINGS

Site

Database(s)

EDR ID Number  
EPA ID Number

**RAILS TO TRAILS PROJECT SITE (Continued)**

**S110326400**

Potential Media Affected: Not reported  
Potential Contaminants of Concern: Not reported  
EPA Region: 9  
Coordinate Source: Not reported  
Cuf Case: NO  
Quantity Released Gallons: Not reported  
Begin Date: 04/30/2019  
Leak Reported Date: Not reported  
How Discovered: Not reported  
How Discovered Description: Not reported  
Discharge Source: Not reported  
Discharge Cause: Not reported  
Stop Method: Not reported  
Stop Description: Not reported  
No Further Action Date: 04/30/2019  
CA Water Watershed Name: Not reported  
Dwr Groundwater Subbasin Name: Not reported  
Disadvantaged Community: Not reported  
CA EnviroScreen 3 Score: Not reported  
CA EnviroScreen 4 Score: Not reported  
Military DOD Site: No  
Facility Project Subtype: Not reported  
RWQCB Region: Not reported  
Site History: Please refer to recent Site Documents or Monitoring Reports for site history. Orange County is not responsible for the accuracy of any professional interpretations provided in reports submitted by consultants for the responsible party.

[Click here to access the California GeoTracker records for this facility:](#)

**Orange Co. Industrial Site:**

Name: RAILS TO TRAILS PROJECT SITE  
Address: ONE N BREA BLVD  
City,State,Zip: BREA, CA 92821  
Case ID: 10IC002  
Record ID: RO0003541  
Current Status: CLOSED  
Closure Type: Closure certification issued  
Released Chemical: FUEL WASTE; ARSENIC; ORGANIC COMPOUNDS  
Closed Date: 4/30/2019  
File Location: Not reported

**CERS:**

Name: RAILS TO TRAILS PROJECT SITE  
Address: ONE N BREA BLVD  
City,State,Zip: BREA, CA 92821-  
Site ID: 678917  
CERS ID: T10000020564  
CERS Description: Cleanup Program Site

**Affiliation:**

Affiliation Type Desc: Local Agency Caseworker  
Entity Name: IC SUPERVISOR - ORANGE COUNTY LOP  
Entity Title: Not reported  
Affiliation Address: 1241 E. DYER RD., SUITE 120  
Affiliation City: SANTA ANA  
Affiliation State: CA



Map ID  
 Direction  
 Distance  
 Elevation

MAP FINDINGS

Site

Database(s)

EDR ID Number  
 EPA ID Number

**RAILS TO TRAILS PROJECT SITE (Continued)**

**S110326400**

Affiliation Country: Not reported  
 Affiliation Zip: Not reported  
 Affiliation Phone: ,

**105  
 NNE  
 1/4-1/2  
 0.331 mi.  
 1746 ft.**

**GKN RENTAL YARD  
 707 BREA  
 BREA, CA 92621**

**LUST S104758066  
 Cortese N/A  
 HIST CORTESE  
 CERS**

**Relative:  
 Lower  
 Actual:  
 375 ft.**

**LUST:**

Name: GKN RENTAL YARD  
 Address: 707 BREA  
 City,State,Zip: BREA, CA 92621  
 Lead Agency: ORANGE COUNTY LOP  
 Case Type: LUST Cleanup Site  
 Geo Track: [http://geotracker.waterboards.ca.gov/profile\\_report.asp?global\\_id=T0605901904](http://geotracker.waterboards.ca.gov/profile_report.asp?global_id=T0605901904)  
 Global Id: T0605901904  
 Latitude: 33.9290243  
 Longitude: -117.8952234  
 Status: Completed - Case Closed  
 Status Date: 11/07/1995  
 Case Worker: TE  
 RB Case Number: 083002761T  
 Local Agency: ORANGE COUNTY LOP  
 File Location: Local Agency  
 Local Case Number: 95UT052  
 Potential Media Affect: Soil  
 Potential Contaminants of Concern: Diesel, Gasoline  
 EPA Region: 9  
 Coordinate Source: Google Geocode  
 Cuf Case: YES  
 Quantity Released Gallons: 0  
 Begin Date: 08/15/1995  
 Leak Reported Date: 08/15/1995  
 How Discovered: Tank Closure  
 How Discovered Description: Not reported  
 Discharge Source: Not reported  
 Discharge Cause: Not reported  
 Stop Method: Close and Remove Tank  
 Stop Description: Not reported  
 No Further Action Date: 11/07/1995  
 CA Water Watershed Name: San Gabriel River - Anaheim - La Habra (Split) (845.62)  
 Dwr Groundwater Subbasin Name: Coastal Plain Of Orange County (8-001)  
 Disadvantaged Community: Not reported  
 CA Enviroscreen 3 Score: 51-55%  
 CA Enviroscreen 4 Score: 50-55%  
 Military DOD Site: No  
 Facility Project Subtype: Not reported  
 RWQCB Region: SANTA ANA RWQCB (REGION 8)  
 Site History: Not reported

**LUST:**

Global Id: T0605901904  
 Contact Type: Regional Board Caseworker  
 Contact Name: MAILE SEEGER GEE  
 Organization Name: SANTA ANA RWQCB (REGION 8)

Map ID  
Direction  
Distance  
Elevation

MAP FINDINGS

Site

Database(s)

EDR ID Number  
EPA ID Number

**GKN RENTAL YARD (Continued)**

**S104758066**

Address: 3737 MAIN STREET, SUITE 500  
City: RIVERSIDE  
Email: maile.gee@waterboards.ca.gov  
Phone Number: 9517824379  
  
Global Id: T0605901904  
Contact Type: Local Agency Caseworker - Primary Caseworker  
Contact Name: TAMARA ESCOBEDO  
Organization Name: ORANGE COUNTY LOP  
Address: 1241 EAST DYER ROAD SUITE 120  
City: SANTA ANA  
Email: tescobedo@ochca.com  
Phone Number: 7144336251

LUST:

Global Id: T0605901904  
Action Type: Other  
Date: 08/15/1995  
Action: Leak Discovery

Global Id: T0605901904  
Action Type: REMEDIATION  
Date: 08/15/1995  
Action: Excavation

Global Id: T0605901904  
Action Type: Other  
Date: 08/15/1995  
Action: Leak Reported

LUST:

Global Id: T0605901904  
Status: Open - Case Begin Date  
Status Date: 08/15/1995

Global Id: T0605901904  
Status: Completed - Case Closed  
Status Date: 11/07/1995

LUST REG 8:

Name: GKN RENTAL YARD  
Address: 707 BREA  
City: BREA  
Region: 8  
County: Orange  
Regional Board: Santa Ana Region  
Facility Status: Case Closed  
Case Number: 083002761T  
Local Case Num: 95UT052  
Case Type: Soil only  
Substance: 12034,800661  
Qty Leaked: 0  
Abate Method: Not reported  
Cross Street: Not reported  
Enf Type: Not reported

Map ID  
Direction  
Distance  
Elevation

MAP FINDINGS

Site

Database(s)

EDR ID Number  
EPA ID Number

**GKN RENTAL YARD (Continued)**

**S104758066**

Funding:	Not reported
How Discovered:	Tank Closure
How Stopped:	Close Tank
Leak Cause:	Unknown
Leak Source:	Unknown
Global ID:	T0605901904
How Stopped Date:	9/9/9999
Enter Date:	Not reported
Date Confirmation of Leak Began:	Not reported
Date Preliminary Assessment Began:	Not reported
Discover Date:	8/15/1995
Enforcement Date:	Not reported
Close Date:	11/7/1995
Date Prelim Assessment Workplan Submitted:	Not reported
Date Pollution Characterization Began:	Not reported
Date Remediation Plan Submitted:	Not reported
Date Remedial Action Underway:	Not reported
Date Post Remedial Action Monitoring:	Not reported
Enter Date:	Not reported
GW Qualifies:	Not reported
Soil Qualifies:	Not reported
Operator:	Not reported
Facility Contact:	Not reported
Interim:	Not reported
Oversite Program:	LUST
Latitude:	33.9290696
Longitude:	-117.8950968
MTBE Date:	Not reported
Max MTBE GW:	Not reported
MTBE Concentration:	0
Max MTBE Soil:	Not reported
MTBE Fuel:	0
MTBE Tested:	Not Required to be Tested.
MTBE Class:	*
Staff:	CAB
Staff Initials:	AD
Lead Agency:	Local Agency
Local Agency:	30000L
Hydr Basin #:	Not reported
Beneficial:	MUN
Priority:	Not reported
Cleanup Fund Id:	Not reported
Work Suspended:	Not reported
Summary:	Not reported

**CORTESE:**

Name:	GKN RENTAL YARD
Address:	707 BREA
City,State,Zip:	BREA, CA 92621
Region:	CORTESE
Envirostor Id:	Not reported
Global ID:	T0605901904
Site/Facility Type:	LUST CLEANUP SITE
Cleanup Status:	COMPLETED - CASE CLOSED
Status Date:	Not reported
Site Code:	Not reported
Latitude:	Not reported

Map ID  
Direction  
Distance  
Elevation

MAP FINDINGS

Site

Database(s)

EDR ID Number  
EPA ID Number

**GKN RENTAL YARD (Continued)**

**S104758066**

Longitude: Not reported  
Owner: Not reported  
Enf Type: Not reported  
Swat R: Not reported  
Flag: active  
Order No: Not reported  
Waste Discharge System No: Not reported  
Effective Date: Not reported  
Region 2: Not reported  
WID Id: Not reported  
Solid Waste Id No: Not reported  
Waste Management Uit Name: Not reported  
File Name: Active Open

**HIST CORTESE:**

edr\_fname: GKN RENTAL YARD  
edr\_fadd1: 707  
City,State,Zip: BREA, CA 92621  
Region: CORTESE  
Facility County Code: 30  
Reg By: LTNKA  
Reg Id: 083002761T

**CERS:**

Name: GKN RENTAL YARD  
Address: 707 BREA  
City,State,Zip: BREA, CA 92621  
Site ID: 657762  
CERS ID: T0605901904  
CERS Description: Leaking Underground Storage Tank Cleanup Site

**Affiliation:**

Affiliation Type Desc: Local Agency Caseworker  
Entity Name: TAMARA ESCOBEDO - ORANGE COUNTY LOP  
Entity Title: Not reported  
Affiliation Address: 1241 EAST DYER ROAD SUITE 120  
Affiliation City: SANTA ANA  
Affiliation State: CA  
Affiliation Country: Not reported  
Affiliation Zip: Not reported  
Affiliation Phone: 7144336251,

Affiliation Type Desc: Regional Board Caseworker  
Entity Name: MAILE SEEGER GEE - SANTA ANA RWQCB (REGION 8)  
Entity Title: Not reported  
Affiliation Address: 3737 MAIN STREET, SUITE 500  
Affiliation City: RIVERSIDE  
Affiliation State: CA  
Affiliation Country: Not reported  
Affiliation Zip: Not reported  
Affiliation Phone: 9517824379,

MAP FINDINGS

Map ID  
 Direction  
 Distance  
 Elevation

Site

Database(s)

EDR ID Number  
 EPA ID Number

**S106**  
**West**  
**1/4-1/2**  
**0.350 mi.**  
**1846 ft.**

**HBT LABS INC**  
**536 VANGUARD WAY**  
**BREA, CA 92821**  
**Site 1 of 2 in cluster S**

**ENVIROSTOR**  
**CERS HAZ WASTE**  
**HWTS**  
**HAZNET**  
**CERS**

**1000367624**  
**N/A**

**Relative:**  
**Lower**  
**Actual:**  
**344 ft.**

**ENVIROSTOR:**  
 Name: AMERON(CORROSION RESISTANT PIPING DIV.)  
 Address: 536 VANGUARD WAY  
 City,State,Zip: BREA, CA 92621  
 Facility ID: 30300032  
 Status: Refer: Other Agency  
 Status Date: 03/10/1989  
 Site Code: Not reported  
 Site Type: Historical  
 Site Type Detailed: \* Historical  
 Acres: Not reported  
 NPL: NO  
 Regulatory Agencies: NONE SPECIFIED  
 Lead Agency: NONE SPECIFIED  
 Program Manager: Not reported  
 Supervisor: \* Mmonroy  
 Division Branch: Cleanup Cypress  
 Assembly: 59  
 Senate: 30  
 Special Program: \* CERC2  
 Restricted Use: NO  
 Site Mgmt Req: NONE SPECIFIED  
 Funding: Not reported  
 Latitude: 33.92321  
 Longitude: -117.9030  
 APN: NONE SPECIFIED  
 Past Use: NONE SPECIFIED  
 Potential COC: NONE SPECIFIED  
 Confirmed COC: NONE SPECIFIED  
 Potential Description: NONE SPECIFIED  
 Alias Name: CAD982360281  
 Alias Type: EPA Identification Number  
 Alias Name: 30300032  
 Alias Type: Envirostor ID Number

**Completed Info:**

Completed Area Name: PROJECT WIDE  
 Completed Sub Area Name: Not reported  
 Completed Document Type: Site Screening  
 Completed Date: 01/18/1995  
 Comments: DATABASE VALIDATION PROGRAM CONFIRMS NFA FOR DTSC.

Completed Area Name: PROJECT WIDE  
 Completed Sub Area Name: Not reported  
 Completed Document Type: Site Screening  
 Completed Date: 03/10/1989  
 Comments: SITE SCREENING DONE NO FURTHER ACTION UNDER CERCLA OR SITE MITIGATION

Completed Area Name: PROJECT WIDE  
 Completed Sub Area Name: Not reported  
 Completed Document Type: Preliminary Assessment Report  
 Completed Date: 02/28/1988  
 Comments: PRELIM ASSESS DONE VACANT LOT WHERE DRUMS WERE, BELONGS TO N.L. SHAFFER CO. NO PROBLEM FOUND AT AMERON

Map ID  
Direction  
Distance  
Elevation

MAP FINDINGS

Site

Database(s)

EDR ID Number  
EPA ID Number

**HBT LABS INC (Continued)**

**1000367624**

Completed Area Name: PROJECT WIDE  
Completed Sub Area Name: Not reported  
Completed Document Type: \* Discovery  
Completed Date: 03/10/1982  
Comments: FACILITY IDENTIFIED DRIVEBY.ACTIVE SITE.

Future Area Name: Not reported  
Future Sub Area Name: Not reported  
Future Document Type: Not reported  
Future Due Date: Not reported  
Schedule Area Name: Not reported  
Schedule Sub Area Name: Not reported  
Schedule Document Type: Not reported  
Schedule Due Date: Not reported  
Schedule Revised Date: Not reported

**CERS HAZ WASTE:**

Name: HBT LABS INC  
Address: 536 VANGUARD WAY  
City,State,Zip: BREA, CA 92821  
Site ID: 432125  
CERS ID: 10585336  
CERS Description: Hazardous Waste Generator

Name: HBT LABS INC  
Address: 536 VANGUARD WAY  
City,State,Zip: BREA, CA 92821  
Site ID: 432125  
CERS ID: 10585336  
CERS Description: RCRA LQ HW Generator

**HWTS:**

Name: CREATIVE PACKAGING  
Address: 536 VANGUARD WAY  
Address 2: Not reported  
City,State,Zip: BREA, CA 92821  
EPA ID: CAC002727535  
Inactive Date: 07/23/2013  
Create Date: 04/23/2013  
Last Act Date: Not reported  
Mailing Name: Not reported  
Mailing Address: 536 VANGUARD WAY  
Mailing Address 2: Not reported  
Mailing City,State,Zip: BREA, CA 92821  
Owner Name: CHRIS STUDER  
Owner Address: 536 VANGUARD WAY  
Owner Address 2: Not reported  
Owner City,State,Zip: BREA, CA 92821  
Owner Phone: Not reported  
Owner Fax: Not reported  
Contact Name: CHRIS STUDER  
Contact Address: 536 VANGUARD WAY  
Contact Address 2: Not reported  
City,State,Zip: BREA, CA 92821  
Contact Phone: Not reported  
Contact Fax: Not reported

Map ID  
Direction  
Distance  
Elevation

MAP FINDINGS

Site

Database(s)

EDR ID Number  
EPA ID Number

**HBT LABS INC (Continued)**

**1000367624**

Facility Status: Inactive  
Facility Type: TEMPORARY  
Category: STATE  
Latitude: 33.9232  
Longitude: -117.903

Name: HBT LABS INC  
Address: 536 VANGUARD WAY  
Address 2: Not reported  
City,State,Zip: BREA, CA 92821  
EPA ID: CAR000306407  
Inactive Date: Not reported  
Create Date: 03/20/2020  
Last Act Date: Not reported  
Mailing Name: Not reported  
Mailing Address: 536 VANGUARD WAY  
Mailing Address 2: Not reported  
Mailing City,State,Zip: BREA, CA 928213932  
Owner Name: HBT LABS INC  
Owner Address: 536 VANGUARD WAY  
Owner Address 2: Not reported  
Owner City,State,Zip: BREA, CA 928213932  
Owner Phone: Not reported  
Owner Fax: Not reported  
Contact Name: DONALD HODGSON  
Contact Address: 536 VANGUARD WAY  
Contact Address 2: Not reported  
City,State,Zip: BREA, CA 92821  
Contact Phone: Not reported  
Contact Fax: Not reported  
Facility Status: Active  
Facility Type: PERMANENT  
Category: FEDERAL  
Latitude: 33.923205  
Longitude: -117.9031725

**NAICS:**

EPA ID: CAR000306407  
Create Date: 2020-03-20 12:31:47.333  
NAICS Code: 541715  
NAICS Description: Research and Development in the Physical, Engineering, and Life Sciences (except Nanotechnology and Biotechnology)  
Issued EPA ID Date: 2020-03-20 12:31:47.31700  
Inactive Date: Not reported  
Facility Name: HBT LABS INC  
Facility Address: 536 VANGUARD WAY  
Facility Address 2: Not reported  
Facility City: BREA  
Facility County: Not reported  
Facility State: CA  
Facility Zip: 92821

**HAZNET:**

Name: HBT LABS INC  
Address: 536 VANGUARD WAY  
Address 2: Not reported

Map ID  
Direction  
Distance  
Elevation

MAP FINDINGS

Site

Database(s)

EDR ID Number  
EPA ID Number

**HBT LABS INC (Continued)**

**1000367624**

City,State,Zip:	BREA, CA 92821
Contact:	DONALD HODGSON
Telephone:	7149895058
Mailing Name:	Not reported
Mailing Address:	536 VANGUARD WAY
Year:	2023
Gepaid:	CAR000306407
TSD EPA ID:	Not reported
CA Waste Code:	-
Disposal Method:	-
Tons:	Not reported
Year:	2021
Gepaid:	CAR000306407
TSD EPA ID:	TXD982560294
CA Waste Code:	212 - Oxygenated solvents (acetone, butanol, ethyl acetate, etc.)
Disposal Method:	H141 - Storage, Bulking, And/Or Transfer Off Site--No Treatment/Reovery (H010-H129) Or (H131-H135)
Tons:	1.06337
Year:	2021
Gepaid:	CAR000306407
TSD EPA ID:	CAD008252405
CA Waste Code:	352 - Other organic solids
Disposal Method:	H141 - Storage, Bulking, And/Or Transfer Off Site--No Treatment/Reovery (H010-H129) Or (H131-H135)
Tons:	0.175
Year:	2021
Gepaid:	CAR000306407
TSD EPA ID:	CAD008252405
CA Waste Code:	352 - Other organic solids
Disposal Method:	H061 - Fuel Blending Prior To Energy Recovery At Another Site
Tons:	0.0834
Year:	2021
Gepaid:	CAR000306407
TSD EPA ID:	TXD982560294
CA Waste Code:	331 - Off-specification, aged or surplus organics
Disposal Method:	H141 - Storage, Bulking, And/Or Transfer Off Site--No Treatment/Reovery (H010-H129) Or (H131-H135)
Tons:	0.0834
Year:	2021
Gepaid:	CAR000306407
TSD EPA ID:	NVT330010000
CA Waste Code:	352 - Other organic solids
Disposal Method:	H132 - Landfill Or Surface Impoundment That Will Be Closed As Landfill( To Include On-Site Treatment And/Or Stabilization)
Tons:	0.147
Year:	2021
Gepaid:	CAR000306407
TSD EPA ID:	NVT330010000
CA Waste Code:	331 - Off-specification, aged or surplus organics
Disposal Method:	H039 - Other Recovery Of Reclamation For Reuse Including Acid



Map ID  
Direction  
Distance  
Elevation

MAP FINDINGS

Site

Database(s)

EDR ID Number  
EPA ID Number

**HBT LABS INC (Continued)**

**1000367624**

Tons:	Regeneration, Organics Recovery Ect 0.26689
Year:	2021
Gepaid:	CAR000306407
TSD EPA ID:	CAD008252405
CA Waste Code:	212 - Oxygenated solvents (acetone, butanol, ethyl acetate, etc.)
Disposal Method:	H061 - Fuel Blending Prior To Energy Recovery At Another Site
Tons:	0.58382
Year:	2021
Gepaid:	CAR000306407
TSD EPA ID:	CAD008252405
CA Waste Code:	741 - Liquids with halogenated organic compounds >= 1,000 Mg./L
Disposal Method:	H061 - Fuel Blending Prior To Energy Recovery At Another Site
Tons:	0.52959
Year:	2020
Gepaid:	CAR000306407
TSD EPA ID:	TXD982560294
CA Waste Code:	331 - Off-specification, aged or surplus organics
Disposal Method:	H141 - Storage, Bulking, And/Or Transfer Off Site--No Treatment/Reovery (H010-H129) Or (H131-H135)
Tons:	0.1165

[Click this hyperlink](#) while viewing on your computer to access  
4 additional CA HAZNET: record(s) in the EDR Site Report.

Additional Info:

Year:	2021
Gen EPA ID:	CAR000306407
Shipment Date:	12/3/2020
Creation Date:	7/6/2021
Receipt Date:	12/11/2020
Manifest ID:	020960456JJK
Trans EPA ID:	CAR000206086
Trans Name:	NORTH STATE ENVIRONMENTAL INC
Trans 2 EPA ID:	Not reported
Trans 2 Name:	Not reported
TSD EPA ID:	TXD982560294
Trans Name:	NSSI RECOVERY SERVICES
TSD EPA ID:	Not reported
TSD EPA Name:	Not reported
Waste Code Description:	- Not reported
RCRA Code:	Not reported
Meth Code:	H141 - Storage, Bulking, And/Or Transfer Off Site--No Treatment/Reovery (H010-H129) Or (H131-H135)
Quantity Tons:	0.1251
Waste Quantity:	30
Quantity Unit:	G
Additional Code 1:	Not reported
Additional Code 2:	Not reported
Additional Code 3:	Not reported
Additional Code 4:	Not reported
Additional Code 5:	Not reported

Map ID  
Direction  
Distance  
Elevation

MAP FINDINGS

Site

Database(s)

EDR ID Number  
EPA ID Number

**HBT LABS INC (Continued)**

**1000367624**

Shipment Date:	12/3/2020
Creation Date:	7/6/2021
Receipt Date:	12/11/2020
Manifest ID:	020960456JJK
Trans EPA ID:	CAR000206086
Trans Name:	NORTH STATE ENVIRONMENTAL INC
Trans 2 EPA ID:	Not reported
Trans 2 Name:	Not reported
TSDf EPA ID:	TXD982560294
Trans Name:	NSSI RECOVERY SERVICES
TSDf Alt EPA ID:	Not reported
TSDf Alt Name:	Not reported
Waste Code Description:	- Not reported
RCRA Code:	Not reported
Meth Code:	H141 - Storage, Bulking, And/Or Transfer Off Site--No Treatment/Reovery (H010-H129) Or (H131-H135)
Quantity Tons:	0.0175
Waste Quantity:	35
Quantity Unit:	P
Additional Code 1:	Not reported
Additional Code 2:	Not reported
Additional Code 3:	Not reported
Additional Code 4:	Not reported
Additional Code 5:	Not reported
Shipment Date:	12/3/2020
Creation Date:	12/22/2020
Receipt Date:	12/7/2020
Manifest ID:	020960455JJK
Trans EPA ID:	CAR000206086
Trans Name:	NORTH STATE ENVIRONMENTAL INC
Trans 2 EPA ID:	Not reported
Trans 2 Name:	Not reported
TSDf EPA ID:	CAD008252405
Trans Name:	PACIFIC RESOURCE RECOVERY SERVICES INC
TSDf Alt EPA ID:	Not reported
TSDf Alt Name:	Not reported
Waste Code Description:	352 - Other organic solids
RCRA Code:	D001,D022,F003
Meth Code:	H141 - Storage, Bulking, And/Or Transfer Off Site--No Treatment/Reovery (H010-H129) Or (H131-H135)
Quantity Tons:	0.0175
Waste Quantity:	35
Quantity Unit:	P
Additional Code 1:	Not reported
Additional Code 2:	Not reported
Additional Code 3:	Not reported
Additional Code 4:	Not reported
Additional Code 5:	Not reported
Shipment Date:	12/3/2020
Creation Date:	7/6/2021
Receipt Date:	12/11/2020
Manifest ID:	020960456JJK
Trans EPA ID:	CAR000206086
Trans Name:	NORTH STATE ENVIRONMENTAL INC
Trans 2 EPA ID:	Not reported

Map ID  
Direction  
Distance  
Elevation

MAP FINDINGS

Site

Database(s)

EDR ID Number  
EPA ID Number

**HBT LABS INC (Continued)**

**1000367624**

Trans 2 Name:	Not reported
TSDF EPA ID:	TXD982560294
Trans Name:	NSSI RECOVERY SERVICES
TSDF Alt EPA ID:	Not reported
TSDF Alt Name:	Not reported
Waste Code Description:	- Not reported
RCRA Code:	Not reported
Meth Code:	H141 - Storage, Bulking, And/Or Transfer Off Site--No Treatment/Reovery (H010-H129) Or (H131-H135)
Quantity Tons:	0.25021
Waste Quantity:	60
Quantity Unit:	G
Additional Code 1:	Not reported
Additional Code 2:	Not reported
Additional Code 3:	Not reported
Additional Code 4:	Not reported
Additional Code 5:	Not reported
Shipment Date:	11/9/2020
Creation Date:	6/7/2021
Receipt Date:	11/13/2020
Manifest ID:	020960519JJK
Trans EPA ID:	CAR000206086
Trans Name:	NORTH STATE ENVIRONMENTAL INC
Trans 2 EPA ID:	Not reported
Trans 2 Name:	Not reported
TSDF EPA ID:	TXD982560294
Trans Name:	NSSI RECOVERY SERVICES
TSDF Alt EPA ID:	Not reported
TSDF Alt Name:	Not reported
Waste Code Description:	331,OUTS0011 - Not reported
RCRA Code:	Not reported
Meth Code:	H141 - Storage, Bulking, And/Or Transfer Off Site--No Treatment/Reovery (H010-H129) Or (H131-H135)
Quantity Tons:	0.099
Waste Quantity:	30
Quantity Unit:	G
Additional Code 1:	Not reported
Additional Code 2:	Not reported
Additional Code 3:	Not reported
Additional Code 4:	Not reported
Additional Code 5:	Not reported
Shipment Date:	11/9/2020
Creation Date:	6/7/2021
Receipt Date:	11/13/2020
Manifest ID:	020960519JJK
Trans EPA ID:	CAR000206086
Trans Name:	NORTH STATE ENVIRONMENTAL INC
Trans 2 EPA ID:	Not reported
Trans 2 Name:	Not reported
TSDF EPA ID:	TXD982560294
Trans Name:	NSSI RECOVERY SERVICES
TSDF Alt EPA ID:	Not reported
TSDF Alt Name:	Not reported
Waste Code Description:	212,212,OUTS001 - Not reported
RCRA Code:	D001

Map ID  
Direction  
Distance  
Elevation

MAP FINDINGS

Site

Database(s)

EDR ID Number  
EPA ID Number

**HBT LABS INC (Continued)**

**1000367624**

Meth Code: H141 - Storage, Bulking, And/Or Transfer Off Site--No Treatment/Reovery (H010-H129) Or (H131-H135)  
Quantity Tons: 0.1815  
Waste Quantity: 55  
Quantity Unit: G  
Additional Code 1: Not reported  
Additional Code 2: Not reported  
Additional Code 3: Not reported  
Additional Code 4: Not reported  
Additional Code 5: Not reported

Shipment Date: 11/9/2020  
Creation Date: 6/7/2021  
Receipt Date: 11/13/2020  
Manifest ID: 020960519JJK  
Trans EPA ID: CAR000206086  
Trans Name: NORTH STATE ENVIRONMENTAL INC  
Trans 2 EPA ID: Not reported  
Trans 2 Name: Not reported  
TSDf EPA ID: TXD982560294  
Trans Name: NSSI RECOVERY SERVICES  
TSDf Alt EPA ID: Not reported  
TSDf Alt Name: Not reported  
Waste Code Description: 352,OUTS001H - Not reported  
RCRA Code: D001  
Meth Code: H141 - Storage, Bulking, And/Or Transfer Off Site--No Treatment/Reovery (H010-H129) Or (H131-H135)

Quantity Tons: 0.015  
Waste Quantity: 30  
Quantity Unit: P  
Additional Code 1: Not reported  
Additional Code 2: Not reported  
Additional Code 3: Not reported  
Additional Code 4: Not reported  
Additional Code 5: Not reported

Shipment Date: 11/9/2020  
Creation Date: 6/7/2021  
Receipt Date: 11/13/2020  
Manifest ID: 020960519JJK  
Trans EPA ID: CAR000206086  
Trans Name: NORTH STATE ENVIRONMENTAL INC  
Trans 2 EPA ID: Not reported  
Trans 2 Name: Not reported  
TSDf EPA ID: TXD982560294  
Trans Name: NSSI RECOVERY SERVICES  
TSDf Alt EPA ID: Not reported  
TSDf Alt Name: Not reported  
Waste Code Description: 331,OUTS0011 - Not reported  
RCRA Code: Not reported  
Meth Code: H141 - Storage, Bulking, And/Or Transfer Off Site--No Treatment/Reovery (H010-H129) Or (H131-H135)

Quantity Tons: 0.0175  
Waste Quantity: 35  
Quantity Unit: P  
Additional Code 1: Not reported  
Additional Code 2: Not reported

Map ID  
Direction  
Distance  
Elevation

MAP FINDINGS

Site

Database(s)

EDR ID Number  
EPA ID Number

**HBT LABS INC (Continued)**

**1000367624**

Additional Code 3: Not reported  
Additional Code 4: Not reported  
Additional Code 5: Not reported

Shipment Date: 11/9/2020  
Creation Date: 12/2/2020  
Receipt Date: 11/12/2020  
Manifest ID: 020960520JJK  
Trans EPA ID: CAR000206086  
Trans Name: NORTH STATE ENVIRONMENTAL INC  
Trans 2 EPA ID: Not reported  
Trans 2 Name: Not reported  
TSDf EPA ID: CAD008252405  
Trans Name: PACIFIC RESOURCE RECOVERY SERVICES INC  
TSDf Alt EPA ID: Not reported  
TSDf Alt Name: Not reported  
Waste Code Description: 352 - Other organic solids  
RCRA Code: D001,D022,F003  
Meth Code: H141 - Storage, Bulking, And/Or Transfer Off Site--No Treatment/Reovery (H010-H129) Or (H131-H135)

Quantity Tons: 0.015  
Waste Quantity: 30  
Quantity Unit: P  
Additional Code 1: Not reported  
Additional Code 2: Not reported  
Additional Code 3: Not reported  
Additional Code 4: Not reported  
Additional Code 5: Not reported

Additional Info:  
Year: 2020  
Gen EPA ID: CAR000306407

Shipment Date: 12/3/2020  
Creation Date: 7/6/2021  
Receipt Date: 12/11/2020  
Manifest ID: 020960456JJK  
Trans EPA ID: CAR000206086  
Trans Name: NORTH STATE ENVIRONMENTAL INC  
Trans 2 EPA ID: Not reported  
Trans 2 Name: Not reported  
TSDf EPA ID: TXD982560294  
Trans Name: NSSI RECOVERY SERVICES  
TSDf Alt EPA ID: Not reported  
TSDf Alt Name: Not reported  
Waste Code Description: - Not reported  
RCRA Code: Not reported  
Meth Code: H141 - Storage, Bulking, And/Or Transfer Off Site--No Treatment/Reovery (H010-H129) Or (H131-H135)

Quantity Tons: 0.25021  
Waste Quantity: 60  
Quantity Unit: G  
Additional Code 1: Not reported  
Additional Code 2: Not reported  
Additional Code 3: Not reported  
Additional Code 4: Not reported  
Additional Code 5: Not reported

Map ID  
Direction  
Distance  
Elevation

MAP FINDINGS

Site

Database(s)

EDR ID Number  
EPA ID Number

**HBT LABS INC (Continued)**

**1000367624**

Shipment Date: 12/3/2020  
Creation Date: 7/6/2021  
Receipt Date: 12/11/2020  
Manifest ID: 020960456JJK  
Trans EPA ID: CAR000206086  
Trans Name: NORTH STATE ENVIRONMENTAL INC  
Trans 2 EPA ID: Not reported  
Trans 2 Name: Not reported  
TSDf EPA ID: TXD982560294  
Trans Name: NSSI RECOVERY SERVICES  
TSDf Alt EPA ID: Not reported  
TSDf Alt Name: Not reported  
Waste Code Description: - Not reported  
RCRA Code: Not reported  
Meth Code: H141 - Storage, Bulking, And/Or Transfer Off Site--No Treatment/Reovery (H010-H129) Or (H131-H135)  
  
Quantity Tons: 0.1251  
Waste Quantity: 30  
Quantity Unit: G  
Additional Code 1: Not reported  
Additional Code 2: Not reported  
Additional Code 3: Not reported  
Additional Code 4: Not reported  
Additional Code 5: Not reported  
  
Shipment Date: 12/3/2020  
Creation Date: 7/6/2021  
Receipt Date: 12/11/2020  
Manifest ID: 020960456JJK  
Trans EPA ID: CAR000206086  
Trans Name: NORTH STATE ENVIRONMENTAL INC  
Trans 2 EPA ID: Not reported  
Trans 2 Name: Not reported  
TSDf EPA ID: TXD982560294  
Trans Name: NSSI RECOVERY SERVICES  
TSDf Alt EPA ID: Not reported  
TSDf Alt Name: Not reported  
Waste Code Description: - Not reported  
RCRA Code: Not reported  
Meth Code: H141 - Storage, Bulking, And/Or Transfer Off Site--No Treatment/Reovery (H010-H129) Or (H131-H135)  
  
Quantity Tons: 0.0175  
Waste Quantity: 35  
Quantity Unit: P  
Additional Code 1: Not reported  
Additional Code 2: Not reported  
Additional Code 3: Not reported  
Additional Code 4: Not reported  
Additional Code 5: Not reported  
  
Shipment Date: 12/3/2020  
Creation Date: 12/22/2020  
Receipt Date: 12/7/2020  
Manifest ID: 020960455JJK  
Trans EPA ID: CAR000206086  
Trans Name: NORTH STATE ENVIRONMENTAL INC  
Trans 2 EPA ID: Not reported

Map ID  
Direction  
Distance  
Elevation

MAP FINDINGS

Site

Database(s)

EDR ID Number  
EPA ID Number

**HBT LABS INC (Continued)**

**1000367624**

Trans 2 Name:	Not reported
TSDF EPA ID:	CAD008252405
Trans Name:	PACIFIC RESOURCE RECOVERY SERVICES INC
TSDF Alt EPA ID:	Not reported
TSDF Alt Name:	Not reported
Waste Code Description:	352 - Other organic solids
RCRA Code:	D001,D022,F003
Meth Code:	H141 - Storage, Bulking, And/Or Transfer Off Site--No Treatment/Reovery (H010-H129) Or (H131-H135)
Quantity Tons:	0.0175
Waste Quantity:	35
Quantity Unit:	P
Additional Code 1:	Not reported
Additional Code 2:	Not reported
Additional Code 3:	Not reported
Additional Code 4:	Not reported
Additional Code 5:	Not reported
Shipment Date:	11/9/2020
Creation Date:	6/7/2021
Receipt Date:	11/13/2020
Manifest ID:	020960519JJK
Trans EPA ID:	CAR000206086
Trans Name:	NORTH STATE ENVIRONMENTAL INC
Trans 2 EPA ID:	Not reported
Trans 2 Name:	Not reported
TSDF EPA ID:	TXD982560294
Trans Name:	NSSI RECOVERY SERVICES
TSDF Alt EPA ID:	Not reported
TSDF Alt Name:	Not reported
Waste Code Description:	331,OUTS0011 - Not reported
RCRA Code:	Not reported
Meth Code:	H141 - Storage, Bulking, And/Or Transfer Off Site--No Treatment/Reovery (H010-H129) Or (H131-H135)
Quantity Tons:	0.099
Waste Quantity:	30
Quantity Unit:	G
Additional Code 1:	Not reported
Additional Code 2:	Not reported
Additional Code 3:	Not reported
Additional Code 4:	Not reported
Additional Code 5:	Not reported
Shipment Date:	11/9/2020
Creation Date:	6/7/2021
Receipt Date:	11/13/2020
Manifest ID:	020960519JJK
Trans EPA ID:	CAR000206086
Trans Name:	NORTH STATE ENVIRONMENTAL INC
Trans 2 EPA ID:	Not reported
Trans 2 Name:	Not reported
TSDF EPA ID:	TXD982560294
Trans Name:	NSSI RECOVERY SERVICES
TSDF Alt EPA ID:	Not reported
TSDF Alt Name:	Not reported
Waste Code Description:	212,212,OUTS001 - Not reported
RCRA Code:	D001

Map ID  
Direction  
Distance  
Elevation

MAP FINDINGS

Site

Database(s)

EDR ID Number  
EPA ID Number

**HBT LABS INC (Continued)**

**1000367624**

Meth Code: H141 - Storage, Bulking, And/Or Transfer Off Site--No Treatment/Reovery (H010-H129) Or (H131-H135)  
Quantity Tons: 0.1815  
Waste Quantity: 55  
Quantity Unit: G  
Additional Code 1: Not reported  
Additional Code 2: Not reported  
Additional Code 3: Not reported  
Additional Code 4: Not reported  
Additional Code 5: Not reported

Shipment Date: 11/9/2020  
Creation Date: 6/7/2021  
Receipt Date: 11/13/2020  
Manifest ID: 020960519JJK  
Trans EPA ID: CAR000206086  
Trans Name: NORTH STATE ENVIRONMENTAL INC  
Trans 2 EPA ID: Not reported  
Trans 2 Name: Not reported  
TSDf EPA ID: TXD982560294  
Trans Name: NSSI RECOVERY SERVICES  
TSDf Alt EPA ID: Not reported  
TSDf Alt Name: Not reported  
Waste Code Description: 352,OUTS001H - Not reported  
RCRA Code: D001  
Meth Code: H141 - Storage, Bulking, And/Or Transfer Off Site--No Treatment/Reovery (H010-H129) Or (H131-H135)

Quantity Tons: 0.015  
Waste Quantity: 30  
Quantity Unit: P  
Additional Code 1: Not reported  
Additional Code 2: Not reported  
Additional Code 3: Not reported  
Additional Code 4: Not reported  
Additional Code 5: Not reported

Shipment Date: 11/9/2020  
Creation Date: 12/2/2020  
Receipt Date: 11/12/2020  
Manifest ID: 020960520JJK  
Trans EPA ID: CAR000206086  
Trans Name: NORTH STATE ENVIRONMENTAL INC  
Trans 2 EPA ID: Not reported  
Trans 2 Name: Not reported  
TSDf EPA ID: CAD008252405  
Trans Name: PACIFIC RESOURCE RECOVERY SERVICES INC  
TSDf Alt EPA ID: Not reported  
TSDf Alt Name: Not reported  
Waste Code Description: 352 - Other organic solids  
RCRA Code: D001,D022,F003  
Meth Code: H141 - Storage, Bulking, And/Or Transfer Off Site--No Treatment/Reovery (H010-H129) Or (H131-H135)

Quantity Tons: 0.015  
Waste Quantity: 30  
Quantity Unit: P  
Additional Code 1: Not reported  
Additional Code 2: Not reported



Map ID  
Direction  
Distance  
Elevation

MAP FINDINGS

Site

Database(s)

EDR ID Number  
EPA ID Number

**HBT LABS INC (Continued)**

**1000367624**

Additional Code 3: Not reported  
Additional Code 4: Not reported  
Additional Code 5: Not reported

Shipment Date: 11/9/2020  
Creation Date: 6/7/2021  
Receipt Date: 11/13/2020  
Manifest ID: 020960519JJK  
Trans EPA ID: CAR000206086  
Trans Name: NORTH STATE ENVIRONMENTAL INC  
Trans 2 EPA ID: Not reported  
Trans 2 Name: Not reported  
TSDf EPA ID: TXD982560294  
Trans Name: NSSI RECOVERY SERVICES  
TSDf Alt EPA ID: Not reported  
TSDf Alt Name: Not reported  
Waste Code Description: 331,OUTS0011 - Not reported  
RCRA Code: Not reported  
Meth Code: H141 - Storage, Bulking, And/Or Transfer Off Site--No Treatment/Reovery (H010-H129) Or (H131-H135)

Quantity Tons: 0.0175  
Waste Quantity: 35  
Quantity Unit: P  
Additional Code 1: Not reported  
Additional Code 2: Not reported  
Additional Code 3: Not reported  
Additional Code 4: Not reported  
Additional Code 5: Not reported

Additional Info:

Year: 2013  
Gen EPA ID: CAC002727535

Shipment Date: 20130423  
Creation Date: 6/18/2013 22:15:07  
Receipt Date: 20130430  
Manifest ID: 008538761JJK  
Trans EPA ID: CAD982472623  
Trans Name: GOLDEN OIL  
Trans 2 EPA ID: Not reported  
Trans 2 Name: Not reported  
TSDf EPA ID: CAT080025711  
Trans Name: ADVANCED ENVIRONMENTAL  
TSDf Alt EPA ID: Not reported  
TSDf Alt Name: Not reported  
Waste Code Description: 221 - Waste oil and mixed oil  
RCRA Code: Not reported  
Meth Code: H141 - Storage, Bulking, And/Or Transfer Off Site--No Treatment/Reovery (H010-H129) Or (H131-H135)

Quantity Tons: 0.19  
Waste Quantity: 50  
Quantity Unit: G  
Additional Code 1: Not reported  
Additional Code 2: Not reported  
Additional Code 3: Not reported  
Additional Code 4: Not reported  
Additional Code 5: Not reported

Map ID  
Direction  
Distance  
Elevation

MAP FINDINGS

Site

Database(s)

EDR ID Number  
EPA ID Number

**HBT LABS INC (Continued)**

**1000367624**

**CERS:**

Name: HBT LABS INC  
Address: 536 VANGUARD WAY  
City,State,Zip: BREA, CA 92821  
Site ID: 432125  
CERS ID: 10585336  
CERS Description: Chemical Storage Facilities

**Violations:**

Site ID: 432125  
Site Name: HBT LABS INC  
Violation Date: 02-20-2020  
Citation: 22 CCR 12 66262.12 - California Code of Regulations, Title 22, Chapter 12, Section(s) 66262.12

Violation Description: Failure to obtain an Identification Number prior to treating, storing, disposing of, transporting or offering for transportation any hazardous waste.

Violation Notes: Returned to compliance on 03/20/2020. OBSERVATION: The generator has not obtained the correct EPA ID number for disposing of RCRA hazardous waste. CORRECTIVE ACTION: Submit documentation to the CUPA demonstrating that you have obtained an EPA ID number. Please goto <https://dtsc.ca.gov/hazardous-waste-id-numbers/> and obtain a permanent HHW ID number.

Violation Division: Orange County Environmental Health  
Violation Program: HW  
Violation Source: CERS,

Site ID: 432125  
Site Name: HBT LABS INC  
Violation Date: 02-20-2020  
Citation: HSC 6.95 25507 - California Health and Safety Code, Chapter 6.95, Section(s) 25507

Violation Description: Failure to adequately establish and implement a business plan when storing/handling a hazardous material at or above reportable quantities.

Violation Notes: Returned to compliance on 03/01/2020. OBSERVATION: The business failed to establish and implement a business plan when handling hazardous materials at or above the reportable threshold quantities. CORRECTIVE ACTION: Establish and implement a business plan for the facility. Submit documentation of correction to the unified program agency immediately.

Violation Division: Orange County Environmental Health  
Violation Program: HMRRP  
Violation Source: CERS,

Site ID: 432125  
Site Name: HBT LABS INC  
Violation Date: 02-20-2020  
Citation: HSC 6.95 25508(a)(1) - California Health and Safety Code, Chapter 6.95, Section(s) 25508(a)(1)

Violation Description: Failure to complete and electronically submit a site map with all required content.

Violation Notes: Returned to compliance on 03/20/2020. OBSERVATION: The business failed to complete and electronically submit a site map with all required content including: north orientation, loading area, internal roads, adjacent streets, storm and sewer drains, access and exit points, emergency shut offs, evacuation staging area, hazardous

Map ID  
Direction  
Distance  
Elevation

MAP FINDINGS

Site

Database(s)

EDR ID Number  
EPA ID Number

**HBT LABS INC (Continued)**

**1000367624**

materials/waste storage areas and emergency response equipment.  
CORRECTIVE ACTION: Complete and electronically submit a site map with all required content.

Violation Division: Orange County Environmental Health  
Violation Program: HMRRP  
Violation Source: CERS,

Site ID: 432125  
Site Name: HBT LABS INC  
Violation Date: 02-20-2020  
Citation: HSC 6.95 25505(a)(4) - California Health and Safety Code, Chapter 6.95, Section(s) 25505(a)(4)

Violation Description: Failure to provide initial and annual training to all employees in safety procedures in the event of a release or threatened release of a hazardous material or failure to document and maintain training records for a minimum of three years.

Violation Notes: Returned to compliance on 03/20/2020. Observation: A chemical safety training was conducted for the employees, but no evacuation training records were available for 2019. Failure to provide and maintain records of annual training and refreshers to employees about hazardous materials and emergency response plan is a violation of HSC 6.95 25505(a)(4). Corrective Action: Please provide specific evacuation training for this facility. The training sign in sheet should include: name, date, signature and type of training. Please provide training for the employees at this facility and submit training documentation (sign-in sheet) to this agency within 30 days.

Violation Division: Orange County Environmental Health  
Violation Program: HMRRP  
Violation Source: CERS,

Site ID: 432125  
Site Name: HBT LABS INC  
Violation Date: 02-20-2020  
Citation: HSC 6.95 25508(a)(1) - California Health and Safety Code, Chapter 6.95, Section(s) 25508(a)(1)

Violation Description: Failure to complete and electronically submit a business plan when storing/handling a hazardous material at or above reportable quantities.

Violation Notes: Returned to compliance on 03/20/2020. OBSERVATION: The business failed to complete and electronically submit a business plan when handling hazardous materials at or above the reportable threshold quantities.  
CORRECTIVE ACTION: Complete and electronically submit a business plan on [cers.calepa.ca.gov](http://cers.calepa.ca.gov) immediately.

Violation Division: Orange County Environmental Health  
Violation Program: HMRRP  
Violation Source: CERS,

Site ID: 432125  
Site Name: HBT LABS INC  
Violation Date: 02-20-2020  
Citation: 22 CCR 12 66262.34(f) - California Code of Regulations, Title 22, Chapter 12, Section(s) 66262.34(f)

Violation Description: Failure to properly label hazardous waste accumulation containers and portable tanks with the following requirements: "Hazardous Waste", name and address of the generator, physical and chemical characteristics of the Hazardous Waste, and starting accumulation date.

Map ID  
Direction  
Distance  
Elevation

MAP FINDINGS

Site

Database(s)

EDR ID Number  
EPA ID Number

**HBT LABS INC (Continued)**

**1000367624**

Violation Notes: Returned to compliance on 02/20/2020. Observation: The containers of taxol waste drums did not have the hazard property identified. The waste methanol drum did not have an accumulation start date. Corrective Action: Please make sure all containers holding hazardous waste has the following information on the label: "Hazardous Waste", waste (name), hazard property (Eg: toxic, flammable, corrosive, reactive etc.), physical state (solid, liquid), accumulation start date, and the business address. Violation was noted for improper labeling, and was corrected during the inspection.

Violation Division: Orange County Environmental Health  
Violation Program: HW  
Violation Source: CERS,

Site ID: 432125  
Site Name: HBT LABS INC  
Violation Date: 02-20-2020  
Citation: HSC 6.95 25508(a)(1) - California Health and Safety Code, Chapter 6.95, Section(s) 25508(a)(1)

Violation Description: Failure to establish and electronically submit an adequate emergency response plan and procedures for a release or threatened release of a hazardous material.

Violation Notes: Returned to compliance on 03/20/2020. OBSERVATION: The business failed to establish and electronically submit adequate emergency response procedures for a release or threatened release of a hazardous material. CORRECTIVE ACTION: Establish and electronically submit adequate emergency response procedures for a release or threatened release of a hazardous material on cers.calepa.ca.gov immediately.

Violation Division: Orange County Environmental Health  
Violation Program: HMRRP  
Violation Source: CERS,

Site ID: 432125  
Site Name: HBT LABS INC  
Violation Date: 03-03-2017  
Citation: 22 CCR 12 66262.34(f) - California Code of Regulations, Title 22, Chapter 12, Section(s) 66262.34(f)

Violation Description: Failure to properly label hazardous waste accumulation containers and portable tanks with the following requirements: "Hazardous Waste", name and address of the generator, physical and chemical characteristics of the Hazardous Waste, and starting accumulation date.

Violation Notes: Returned to compliance on 03/22/2017. A 5 gallon waste toxic liquid container did not have a correct accumulation date, and the waste flammable container did not have the correct accumulation date per Mr. Hodgson. Please ensure to change the accumulation dates on the containers once the liquid was transferred from the satellite accumulation site to the main hazardous waste collection site. Please make sure all containers holding hazardous waste has the following information on the label: "Hazardous Waste", waste (name), hazard property (Eg: toxic, flammable, corrosive, reactive etc.), physical state (solid, liquid), accumulation start date, and the business address.

Violation Division: Orange County Environmental Health  
Violation Program: HW  
Violation Source: CERS,

Site ID: 432125

Map ID  
Direction  
Distance  
Elevation

MAP FINDINGS

Site

Database(s)

EDR ID Number  
EPA ID Number

**HBT LABS INC (Continued)**

**1000367624**

Site Name: HBT LABS INC  
Violation Date: 02-20-2020  
Citation: 22 CCR 12 66262.34(e) - California Code of Regulations, Title 22, Chapter 12, Section(s) 66262.34(e)  
Violation Description: Failure to meet the following conditions of satellite accumulation regulations: Accumulate up to 55 gallons of hazardous waste or one quart of acute hazardous waste at or near the initial point of accumulation which was under the control of the operator. Total time hazardous waste can be accumulated onsite in any generator accumulation area is one year, i.e., the combined accumulation time at a satellite accumulation point and at a 90/180/270 accumulation area (depending on size of generator and distance transported), whichever comes first. The generator complies with section 66265.171, 66265.172, and 66265.173(a). The container must be clearly marked with the initial date that hazardous waste is first placed in the container and labelled with the words Hazardous Waste including specified information Container must be labelled with the date the satellite accumulation limit is reached and moved within three days after reaching the 55 gallon (or one quart) limit to a 90 day accumulation area 55 gallons (or one quart of acute hazardous waste) of waste per process may be accumulated  
Violation Notes: Returned to compliance on 02/20/2020. OBSERVATION: The containers of Methanol from the HPLC machines and the containers of Methanol/Acetonitrile wastes (room 119) were missing start date and some were missing labels altogether. CORRECTIVE ACTION: Ensure that all hazardous wastes at satellite locations have hazardous waste labels and have the following information on the label: "Hazardous Waste", waste (name), hazard property (Eg: toxic, flammable, corrosive, reactive etc.), physical state (solid, liquid), accumulation start date, and the business address. Violation was noted for improper labeling, and were corrected.  
Violation Division: Orange County Environmental Health  
Violation Program: HW  
Violation Source: CERS,  
Evaluation:  
Eval General Type: Compliance Evaluation Inspection  
Eval Date: 02-20-2020  
Violations Found: Yes  
Eval Type: Routine done by local agency  
Eval Notes: The number of employees are 55. The hazardous waste found here includes: - Chloroform/methanol waste - Methanol/acetonitrile waste - Taxol (toxic) waste (solids) - Flammable solids (methanol debris) - Ethanol The rinsate from particle sizer machine are non-hazardous per Chemist on-site as the concentration of hazardous materials used on the machine are in nanograms. All containers of hazardous waste were covered. Manifest were available and were reviewed (North State Environmental). Emergency information was posted near the exit for all three labs. Facility had conducted HW training for their employees. Walked the perimeter of the site, and there were no hazardous waste spills or discharges observed during this inspection. The dumpster at the back of the facility was checked and there was no hazardous waste. Please contact Shruthi Sill at ssill@ochca.com with regards to any questions.  
Eval Division: Orange County Environmental Health  
Eval Program: HW  
Eval Source: CERS,

Map ID  
Direction  
Distance  
Elevation

MAP FINDINGS

Site

Database(s)

EDR ID Number  
EPA ID Number

**HBT LABS INC (Continued)**

**1000367624**

Eval General Type: Compliance Evaluation Inspection  
Eval Date: 05-10-2022  
Violations Found: No  
Eval Type: Routine done by local agency  
Eval Notes: On site to conduct a routine hazardous waste inspection. Met with Nichole Meeker of HBT Labs. Consent was provided to enter and conduct inspection activities. The following was observed on this date: -- Hazardous waste generated was properly stored and labeled. -- Waste manifests were available for review and were properly completed. -- Perimeter of the facility was inspected. Did not observe any indication of a hazardous waste release or illegal dumping along the perimeter of the facility. The facility is in compliance.

Eval Division: Orange County Environmental Health  
Eval Program: HW  
Eval Source: CERS,

Eval General Type: Compliance Evaluation Inspection  
Eval Date: 02-20-2020  
Violations Found: Yes  
Eval Type: Routine done by local agency  
Eval Notes: The following material was observed in amounts that meet or exceed the minimum volumes required for disclosure: - Helium - Hydrogen - Nitrogen (liquid) - Nitrogen - Diesel (200 Gal) tank - Cytotoxic waste solids - Flammable liquids (waste) The facility is responsible for identifying all hazardous materials, to include hazardous wastes, which are above disclosure thresholds. If there is a change in the type or amount of chemicals that are maintained on site, please submit revised documents (electronically) on CERS within 30 days of the change. Assisted the facility with CERS during the inspection. Please contact Shruthi Sill at ssill@ochca.com with regards to any questions.

Eval Division: Orange County Environmental Health  
Eval Program: HMRRP  
Eval Source: CERS,

Eval General Type: Other/Unknown  
Eval Date: 05-14-2020  
Violations Found: No  
Eval Type: Other, not routine, done by local agency  
Eval Notes: Violation I352 for obtaining a correct EPA ID number has been corrected and is now closed. The facility's new EPA ID is: CAR000306407.

Eval Division: Orange County Environmental Health  
Eval Program: HW  
Eval Source: CERS,

Eval General Type: Compliance Evaluation Inspection  
Eval Date: 03-03-2017  
Violations Found: No  
Eval Type: Routine done by local agency  
Eval Notes: On site to conduct a routine hazardous waste inspection. Consent to enter, inspect and take any necessary pictures was given by the President, Don Hodgson. The site is laboratory that makes cancer treatment drugs. I observed hazardous materials that were above threshold quantities. Hydrogen = 261 Ft3 Flammable waste = 55 gallons Emergency response equipment was present on-site and serviced. No Hazardous Material Business Plan is present on-site. The facility is responsible for identifying all hazardous materials, to include

Map ID  
Direction  
Distance  
Elevation

MAP FINDINGS

Site

Database(s)

EDR ID Number  
EPA ID Number

**HBT LABS INC (Continued)**

**1000367624**

hazardous wastes, which are above disclosure thresholds. If there is a change in the type or amount of chemicals that are maintained on site, please submit revised documents (electronically) within 30 days of the change. Please contact Shruthi Sill at ssill@ochca.com with regards to any questions.

Eval Division: Orange County Environmental Health  
Eval Program: HMRRP  
Eval Source: CERS,

Eval General Type: Compliance Evaluation Inspection  
Eval Date: 03-03-2017  
Violations Found: Yes  
Eval Type: Routine done by local agency

Eval Notes: On site to conduct a routine hazardous waste inspection. Consent to enter, inspect and take any necessary pictures was given by the President, Donald Hodgson. Mr. Hodgson confirmed that the site has 36 employees. The hazardous waste found here: - Waste Flammable liquid (methanol and chloroform) - Waste Toxic liquid - Waste Flammable solids All containers of hazardous waste were covered, but not all containers were labeled properly. Manifests were available and were reviewed, and waste was being picked up by North State Environmental. Walked the perimeter of the site, and there were no hazardous waste spills or discharges observed during this inspection. Weekly inspections are performed by the laboratory Staff on-site per Mr. Hodgson. Necessary Emergency Response information was posted in hallway near the offices. The dumpster at the back of the lab was checked and there was no hazardous waste. Annual Training is being provided to employees per [Truncated]

Eval Division: Orange County Environmental Health  
Eval Program: HW  
Eval Source: CERS,

Eval General Type: Compliance Evaluation Inspection  
Eval Date: 05-10-2022  
Violations Found: No  
Eval Type: Routine done by local agency

Eval Notes: On site to conduct a routine Hazardous Materials Disclosure and Business Emergency Plan inspection. Met with Nichole Meeker of HBT Labs Inc. Consent was provided to enter and conduct inspection activities. The HMBEP has been submitted into the CERS Database on 3/9/2022. The 2022 HazMat Inventory and Emergency Plan was accepted. The following were verified: - Chemical Disclosure at the facility; - Contingency plan/BEP; - Training program; and, - Facility Map. Please note that if the facility decides to discontinue any of the above chemicals, proper disposal or removal of chemicals is required and maintenance of disposal records will be verified. Within 30 days of removal, contact this agency to verify that the hazardous material is no longer stored on site and remove it from the facility's listed disclosable chemicals.

Eval Division: Orange County Environmental Health  
Eval Program: HMRRP  
Eval Source: CERS,

Eval General Type: Compliance Evaluation Inspection  
Eval Date: 05-14-2014  
Violations Found: No  
Eval Type: Routine done by local agency

Map ID  
Direction  
Distance  
Elevation

MAP FINDINGS

Site

Database(s)

EDR ID Number  
EPA ID Number

**HBT LABS INC (Continued)**

**1000367624**

Eval Notes: HBT Labs Inc 535 Vanguard Way Brea, CA 92821 On-site for routine inspection. Met with Dennis Hodgson this date and obtained consent to conduct the inspection. Hazardous Waste receipts made available and reviewed. HW containers properly labeled. Emergency numbers posted during the inspection by the operator. Inspected the trash and it does not contain hazardous waste. The perimeter of the facility was also inspected; no signs of releases were noted.

Eval Division: Orange County Environmental Health  
Eval Program: HW  
Eval Source: CERS,

Eval General Type: Other/Unknown  
Eval Date: 05-14-2020  
Violations Found: No  
Eval Type: Other, not routine, done by local agency

Eval Notes: Violation I239 for hazmat training that has been submitted to this agency has been reviewed and the violation has been corrected and is now closed. Violation I632 for site map has been corrected and is now closed, a new site map was submitted on CERS. Violation I736 for submitted emergency response plan has been corrected and is now closed, a new CERS submittal was completed with a correct ER plans. Violation 1292 for hazmat inventory on CERS has been corrected and is now closed, the facility has submitted this information on CERS electronically. Violation I208 for HMBEP has been corrected and is now closed. Please contact Shruthi Sill at ssill@ochca.com with regards to any questions.

Eval Division: Orange County Environmental Health  
Eval Program: HMRRP  
Eval Source: CERS,

Coordinates:  
Site ID: 432125  
Facility Name: HBT LABS INC  
Env Int Type Code: HWG  
Program ID: 10585336  
Coord Name: Not reported  
Ref Point Type Desc: Center of a facility or station.,  
Latitude: 33.923220  
Longitude: -117.903030

Affiliation:  
Affiliation Type Desc: CUPA District  
Entity Name: Orange County Env Health  
Entity Title: Not reported  
Affiliation Address: 1241 East Dyer Road Suite 120  
Affiliation City: Santa Ana  
Affiliation State: CA  
Affiliation Country: Not reported  
Affiliation Zip: 92705-5611  
Affiliation Phone: (714) 433-6406,

Affiliation Type Desc: Facility Mailing Address  
Entity Name: Mailing Address  
Entity Title: Not reported  
Affiliation Address: 536 Vanguard Way  
Affiliation City: Brea



Map ID  
Direction  
Distance  
Elevation

MAP FINDINGS

Site

Database(s)

EDR ID Number  
EPA ID Number

**HBT LABS INC (Continued)**

**1000367624**

Affiliation State: CA  
Affiliation Country: Not reported  
Affiliation Zip: 92821  
Affiliation Phone: ,

Affiliation Type Desc: Legal Owner  
Entity Name: HBT Labs Inc.  
Entity Title: Not reported  
Affiliation Address: 536 Vanguard Way  
Affiliation City: Brea  
Affiliation State: CA  
Affiliation Country: United States  
Affiliation Zip: 92821  
Affiliation Phone: (714) 989-5058,

Affiliation Type Desc: Environmental Contact  
Entity Name: Nichole Meeker  
Entity Title: Not reported  
Affiliation Address: 536 Vanguard Way  
Affiliation City: Brea  
Affiliation State: CA  
Affiliation Country: Not reported  
Affiliation Zip: 92821  
Affiliation Phone: ,

Affiliation Type Desc: Identification Signer  
Entity Name: Donald Hodgson  
Entity Title: Not reported  
Affiliation Address: Not reported  
Affiliation City: Not reported  
Affiliation State: Not reported  
Affiliation Country: Not reported  
Affiliation Zip: Not reported  
Affiliation Phone: ,

Affiliation Type Desc: Parent Corporation  
Entity Name: HBT LABS INC  
Entity Title: Not reported  
Affiliation Address: Not reported  
Affiliation City: Not reported  
Affiliation State: Not reported  
Affiliation Country: Not reported  
Affiliation Zip: Not reported  
Affiliation Phone: ,

Affiliation Type Desc: Document Preparer  
Entity Name: Donald Hodgson  
Entity Title: Not reported  
Affiliation Address: Not reported  
Affiliation City: Not reported  
Affiliation State: Not reported  
Affiliation Country: Not reported  
Affiliation Zip: Not reported  
Affiliation Phone: ,

Affiliation Type Desc: Operator  
Entity Name: Donald Hodgson

Map ID  
Direction  
Distance  
Elevation

MAP FINDINGS

Site

Database(s)

EDR ID Number  
EPA ID Number

**HBT LABS INC (Continued)**

**1000367624**

Entity Title: Not reported  
Affiliation Address: Not reported  
Affiliation City: Not reported  
Affiliation State: Not reported  
Affiliation Country: Not reported  
Affiliation Zip: Not reported  
Affiliation Phone: (714) 989-5058,

**T107  
SSW  
1/4-1/2  
0.366 mi.  
1932 ft.**

**BREA REDEVELOPMENT AGENCY  
146 S BREA BLVD  
BREA, CA 92621  
Site 1 of 2 in cluster T**

**LUST S120834890  
N/A**

**Relative:  
Lower  
Actual:  
369 ft.**

ORANGE CO. LUST:  
Name: BREA REDEVELOPMENT AGENCY  
Address: 146 S BREA BLVD  
City,State,Zip: BREA, CA 92621  
Region: ORANGE  
Facility Id: 95UT032  
Current Status: CLOSED  
Type of Closure: Closure certification issued  
Released Substance: Not reported  
Date Closed: 01/20/1998  
File Location: Local Agency

**U108  
West  
1/4-1/2  
0.366 mi.  
1935 ft.**

**CALAFIA INDUSTRIES, INC  
540 WEST LAMBERT  
BREA, CA 92621  
Site 1 of 2 in cluster U**

**ENVIROSTOR S102860931  
N/A**

**Relative:  
Lower  
Actual:  
356 ft.**

ENVIROSTOR:  
Name: CALAFIA INDUSTRIES, INC  
Address: 540 WEST LAMBERT  
City,State,Zip: BREA, CA 92621  
Facility ID: 30300128  
Status: Refer: Other Agency  
Status Date: 04/01/1985  
Site Code: Not reported  
Site Type: Historical  
Site Type Detailed: \* Historical  
Acres: Not reported  
NPL: NO  
Regulatory Agencies: NONE SPECIFIED  
Lead Agency: NONE SPECIFIED  
Program Manager: Not reported  
Supervisor: \* Mmonroy  
Division Branch: Cleanup Cypress  
Assembly: 59  
Senate: 30  
Special Program: \* Site Char & Assess Grant (CERCLA 104)  
Restricted Use: NO  
Site Mgmt Req: NONE SPECIFIED  
Funding: Not reported

Map ID  
Direction  
Distance  
Elevation

MAP FINDINGS

Site

Database(s)

EDR ID Number  
EPA ID Number

**CALAFIA INDUSTRIES, INC (Continued)**

**S102860931**

Latitude: 33.92409  
Longitude: -117.9032  
APN: NONE SPECIFIED  
Past Use: NONE SPECIFIED  
Potential COC: \* UNSPECIFIED SOLVENT MIXTURES  
Confirmed COC: NONE SPECIFIED  
Potential Description: NONE SPECIFIED  
Alias Name: HAMILTON FIXTURE,714-529-8123  
Alias Type: Alternate Name  
Alias Name: CAD047775234  
Alias Type: EPA Identification Number  
Alias Name: 30300128  
Alias Type: Envirostor ID Number

Completed Info:

Completed Area Name: PROJECT WIDE  
Completed Sub Area Name: Not reported  
Completed Document Type: Site Screening  
Completed Date: 01/18/1995  
Comments: DATABASE VALIDATION PROGRAM CONFIRMS NFA FOR DTSC.

Completed Area Name: PROJECT WIDE  
Completed Sub Area Name: Not reported  
Completed Document Type: Preliminary Assessment Report  
Completed Date: 04/01/1985  
Comments: SOURCE ACT: T/C W/ EPI REALTY,10/4/84 - MFG OF PLASTIC PARTS FOR MOTORCYCLES (CALAFIA), WOOD PROD(HAMILTON) SUBMIT TO EPA PRELIM ASSESS DONE CERCLA 104

Completed Area Name: PROJECT WIDE  
Completed Sub Area Name: Not reported  
Completed Document Type: \* Discovery  
Completed Date: 10/11/1983  
Comments: FACILITY IDENTIFIED ID FROM ERRIS

Future Area Name: Not reported  
Future Sub Area Name: Not reported  
Future Document Type: Not reported  
Future Due Date: Not reported  
Schedule Area Name: Not reported  
Schedule Sub Area Name: Not reported  
Schedule Document Type: Not reported  
Schedule Due Date: Not reported  
Schedule Revised Date: Not reported

**U109**  
**West**  
**1/4-1/2**  
**0.366 mi.**  
**1935 ft.**

**CALAFIA INDUSTRIES INC**  
**540 W LAMBERT**  
**BREA, CA 92621**  
**Site 2 of 2 in cluster U**

**SEMS-ARCHIVE** 1000145921  
**RCRA NonGen / NLR** CAD047775234  
**FINDS**  
**ECHO**

**Relative:**  
**Lower**  
**Actual:**  
**356 ft.**

SEMS Archive:  
Site ID: 0901381  
EPA ID: CAD047775234  
Name: CALAFIA INDUSTRIES INC  
Address: 540 W LAMBERT  
Address 2: Not reported  
City,State,Zip: BREA, CA 92621

Map ID  
Direction  
Distance  
Elevation

MAP FINDINGS

Site

Database(s)

EDR ID Number  
EPA ID Number

**CALAFIA INDUSTRIES INC (Continued)**

**1000145921**

Cong District: 39  
FIPS Code: 06059  
FF: N  
NPL: Not on the NPL  
Non NPL Status: NFRAP-Site does not qualify for the NPL based on existing information

SEMS Archive Detail:

Region: 09  
Site ID: 0901381  
EPA ID: CAD047775234  
Site Name: CALAFIA INDUSTRIES INC  
NPL: N  
FF: N  
OU: 00  
Action Code: PA  
Action Name: PA  
SEQ: 1  
Start Date: 1985-04-01 06:00:00  
Finish Date: 1985-11-01 06:00:00  
Qual: N  
Current Action Lead: St Perf

Region: 09  
Site ID: 0901381  
EPA ID: CAD047775234  
Site Name: CALAFIA INDUSTRIES INC  
NPL: N  
FF: N  
OU: 00  
Action Code: DS  
Action Name: DISCVRY  
SEQ: 1  
Start Date: 1980-07-01 04:00:00  
Finish Date: 1980-07-01 04:00:00  
Qual: Not reported  
Current Action Lead: EPA Perf

Region: 09  
Site ID: 0901381  
EPA ID: CAD047775234  
Site Name: CALAFIA INDUSTRIES INC  
NPL: N  
FF: N  
OU: 00  
Action Code: VS  
Action Name: ARCH SITE  
SEQ: 1  
Start Date: Not reported  
Finish Date: 1985-11-01 06:00:00  
Qual: Not reported  
Current Action Lead: EPA Perf In-Hse

RCRA Listings:

Date Form Received by Agency: 19800707  
Handler Name: Calafia Ind Inc  
Handler Address: 540 W LAMBERT

Map ID  
 Direction  
 Distance  
 Elevation

MAP FINDINGS

Site

Database(s)

EDR ID Number  
 EPA ID Number

**CALAFIA INDUSTRIES INC (Continued)**

**1000145921**

Handler City,State,Zip:	BREA, CA 92821
EPA ID:	CAD047775234
Contact Name:	ENVIRONMENTAL MANAGER
Contact Address:	540 W LAMBERT
Contact City,State,Zip:	BREA, CA 92621
Contact Telephone:	714-990-1304
Contact Fax:	Not reported
Contact Email:	Not reported
Contact Title:	Not reported
EPA Region:	09
Land Type:	Other
Federal Waste Generator Description:	Not a generator, verified
Non-Notifier:	Not reported
Biennial Report Cycle:	Not reported
Accessibility:	Not reported
Active Site Indicator:	Not reported
State District Owner:	Ca
State District:	4
Mailing Address:	540 W LAMBERT
Mailing City,State,Zip:	BREA, CA 92821
Owner Name:	Impact International
Owner Type:	Private
Operator Name:	Not Required
Operator Type:	Private
Short-Term Generator Activity:	No
Importer Activity:	No
Mixed Waste Generator:	No
Transporter Activity:	No
Transfer Facility Activity:	No
Recycler Activity with Storage:	No
Small Quantity On-Site Burner Exemption:	No
Smelting Melting and Refining Furnace Exemption:	No
Underground Injection Control:	No
Off-Site Waste Receipt:	No
Universal Waste Indicator:	No
Universal Waste Destination Facility:	No
Federal Universal Waste:	No
Active Site State-Reg Handler:	---
Federal Facility Indicator:	Not reported
Hazardous Secondary Material Indicator:	NN
Sub-Part K Indicator:	Not reported
2018 GPRA Permit Baseline:	Not on the Baseline
2018 GPRA Renewals Baseline:	Not on the Baseline
202 GPRA Corrective Action Baseline:	No
Subject to Corrective Action Universe:	No
Non-TSDFs Where RCRA CA has Been Imposed Universe:	No
Corrective Action Priority Ranking:	No NCAPS ranking
Environmental Control Indicator:	No
Institutional Control Indicator:	No
Human Exposure Controls Indicator:	N/A
Groundwater Controls Indicator:	N/A
Significant Non-Complier Universe:	No
Unaddressed Significant Non-Complier Universe:	No
Addressed Significant Non-Complier Universe:	No
Significant Non-Complier With a Compliance Schedule Universe:	No
Financial Assurance Required:	Not reported
Handler Date of Last Change:	20020627

Map ID  
Direction  
Distance  
Elevation

MAP FINDINGS

Site

Database(s)

EDR ID Number  
EPA ID Number

**CALAFIA INDUSTRIES INC (Continued)**

**1000145921**

Recognized Trader-Importer: No  
Recognized Trader-Exporter: No  
Importer of Spent Lead Acid Batteries: No  
Exporter of Spent Lead Acid Batteries: No  
Recycler Activity Without Storage: Not reported  
Manifest Broker: Not reported  
Sub-Part P Indicator: No

Handler - Owner Operator:

Owner/Operator Indicator: Owner  
Owner/Operator Name: IMPACT INTERNATIONAL  
Legal Status: Private  
Date Became Current: Not reported  
Date Ended Current: Not reported  
Owner/Operator Address: NOT REQUIRED  
Owner/Operator City,State,Zip: NOT REQUIRED, ME 99999  
Owner/Operator Telephone: 415-555-1212  
Owner/Operator Telephone Ext: Not reported  
Owner/Operator Fax: Not reported  
Owner/Operator Email: Not reported

Owner/Operator Indicator: Operator  
Owner/Operator Name: NOT REQUIRED  
Legal Status: Private  
Date Became Current: Not reported  
Date Ended Current: Not reported  
Owner/Operator Address: NOT REQUIRED  
Owner/Operator City,State,Zip: NOT REQUIRED, ME 99999  
Owner/Operator Telephone: 415-555-1212  
Owner/Operator Telephone Ext: Not reported  
Owner/Operator Fax: Not reported  
Owner/Operator Email: Not reported

Historic Generators:

Receive Date: 19800707  
Handler Name: CALAFIA IND INC  
Federal Waste Generator Description: Not a generator, verified  
State District Owner: Ca  
Large Quantity Handler of Universal Waste: No  
Recognized Trader Importer: No  
Recognized Trader Exporter: No  
Spent Lead Acid Battery Importer: No  
Spent Lead Acid Battery Exporter: No  
Current Record: Yes  
Non Storage Recycler Activity: Not reported  
Electronic Manifest Broker: Not reported

List of NAICS Codes and Descriptions:

NAICS Code: 336991  
NAICS Description: MOTORCYCLE, BICYCLE, AND PARTS MANUFACTURING

Facility Has Received Notices of Violations:

Violations: No Violations Found

Map ID  
Direction  
Distance  
Elevation

MAP FINDINGS

Site

Database(s)

EDR ID Number  
EPA ID Number

**CALAFIA INDUSTRIES INC (Continued)**

**1000145921**

Evaluation Action Summary:

Evaluations: No Evaluations Found

FINDS:

Registry ID: 110006467288

Click Here for FRS Facility Detail Report:

Environmental Interest/Information System:

The Resource Conservation and Recovery Act Information System (RCRAInfo) is EPA's comprehensive information system in support of the Resource Conservation and Recovery Act (RCRA) of 1976 and the Hazardous and Solid Waste Amendments (HSWA) of 1984. It tracks many types of information about generators, transporters, treaters, storers, and disposers of hazardous waste.

Click this hyperlink while viewing on your computer to access additional FINDS: detail in the EDR Site Report.

ECHO:

Envid: 1000145921  
Registry ID: 110006467288  
DFR URL: <http://echo.epa.gov/detailed-facility-report?fid=110006467288>  
Name: CALAFIA IND INC  
Address: 540 W LAMBERT  
City,State,Zip: BREA, CA 92821

**T110**  
**SSW**  
**1/4-1/2**  
**0.377 mi.**  
**1992 ft.**

**BREA REDEVELOPMENT AGENCY**  
**146 BREA**  
**BREA, CA 92621**  
**Site 2 of 2 in cluster T**

**LUST** **S103866835**  
**Cortese** **N/A**  
**HIST CORTESE**  
**CERS**

**Relative:**  
**Lower**  
**Actual:**  
**369 ft.**

LUST:

Name: BREA REDEVELOPMENT AGENCY  
Address: 146 BREA  
City,State,Zip: BREA, CA 92621  
Lead Agency: ORANGE COUNTY LOP  
Case Type: LUST Cleanup Site  
Geo Track: [http://geotracker.waterboards.ca.gov/profile\\_report.asp?global\\_id=T0605901861](http://geotracker.waterboards.ca.gov/profile_report.asp?global_id=T0605901861)  
Global Id: T0605901861  
Latitude: 33.9210109  
Longitude: -117.8979565  
Status: Completed - Case Closed  
Status Date: 01/20/1998  
Case Worker: TE  
RB Case Number: 083002680T  
Local Agency: ORANGE COUNTY LOP  
File Location: Local Agency  
Local Case Number: 95UT032  
Potential Media Affect: Other Groundwater (uses other than drinking water)  
Potential Contaminants of Concern: Waste Oil / Motor / Hydraulic / Lubricating, Gasoline  
EPA Region: 9  
Coordinate Source: Google Geocode  
Cuf Case: NO  
Quantity Released Gallons: 0  
Begin Date: 05/02/1995

Map ID  
Direction  
Distance  
Elevation

MAP FINDINGS

Site

Database(s)

EDR ID Number  
EPA ID Number

**BREA REDEVELOPMENT AGENCY (Continued)**

**S103866835**

Leak Reported Date: 05/02/1995  
How Discovered: Tank Closure  
How Discovered Description: Not reported  
Discharge Source: Not reported  
Discharge Cause: Not reported  
Stop Method: Close and Remove Tank  
Stop Description: Not reported  
No Further Action Date: 01/20/1998  
CA Water Watershed Name: San Gabriel River - Anaheim - La Habra (Split) (845.62)  
Dwr Groundwater Subbasin Name: Coastal Plain Of Orange County (8-001)  
Disadvantaged Community: Not reported  
CA Enviroscreen 3 Score: 51-55%  
CA Enviroscreen 4 Score: 40-45%  
Military DOD Site: No  
Facility Project Subtype: Not reported  
RWQCB Region: SANTA ANA RWQCB (REGION 8)  
Site History: Not reported

**LUST:**

Global Id: T0605901861  
Contact Type: Local Agency Caseworker - Primary Caseworker  
Contact Name: TAMARA ESCOBEDO  
Organization Name: ORANGE COUNTY LOP  
Address: 1241 EAST DYER ROAD SUITE 120  
City: SANTA ANA  
Email: tescobedo@ochca.com  
Phone Number: 7144336251

**LUST:**

Global Id: T0605901861  
Action Type: Other  
Date: 05/02/1995  
Action: Leak Discovery

Global Id: T0605901861  
Action Type: REMEDIATION  
Date: 05/03/1995  
Action: Excavation

Global Id: T0605901861  
Action Type: Other  
Date: 05/02/1995  
Action: Leak Reported

**LUST:**

Global Id: T0605901861  
Status: Open - Case Begin Date  
Status Date: 05/02/1995

Global Id: T0605901861  
Status: Completed - Case Closed  
Status Date: 01/20/1998

**LUST REG 8:**

Name: BREA REDEVELOPMENT AGENCY



Map ID  
Direction  
Distance  
Elevation

MAP FINDINGS

Site

Database(s)

EDR ID Number  
EPA ID Number

**BREA REDEVELOPMENT AGENCY (Continued)**

**S103866835**

Address:	146 BREA
City:	BREA
Region:	8
County:	Orange
Regional Board:	Santa Ana Region
Facility Status:	Case Closed
Case Number:	083002680T
Local Case Num:	95UT032
Case Type:	Other ground water affected
Substance:	12035,800661
Qty Leaked:	0
Abate Method:	Not reported
Cross Street:	Not reported
Enf Type:	Not reported
Funding:	Not reported
How Discovered:	Tank Closure
How Stopped:	Close Tank
Leak Cause:	Unknown
Leak Source:	Unknown
Global ID:	T0605901861
How Stopped Date:	9/9/9999
Enter Date:	Not reported
Date Confirmation of Leak Began:	Not reported
Date Preliminary Assessment Began:	Not reported
Discover Date:	5/2/1995
Enforcement Date:	Not reported
Close Date:	1/20/1998
Date Prelim Assessment Workplan Submitted:	Not reported
Date Pollution Characterization Began:	Not reported
Date Remediation Plan Submitted:	Not reported
Date Remedial Action Underway:	Not reported
Date Post Remedial Action Monitoring:	Not reported
Enter Date:	Not reported
GW Qualifies:	Not reported
Soil Qualifies:	Not reported
Operator:	Not reported
Facility Contact:	Not reported
Interim:	Not reported
Oversite Program:	LUST
Latitude:	33.9205058
Longitude:	-117.8979537
MTBE Date:	Not reported
Max MTBE GW:	Not reported
MTBE Concentration:	0
Max MTBE Soil:	Not reported
MTBE Fuel:	0
MTBE Tested:	Not Required to be Tested.
MTBE Class:	*
Staff:	NOM
Staff Initials:	AD
Lead Agency:	Local Agency
Local Agency:	30000L
Hydr Basin #:	Not reported
Beneficial:	MUN
Priority:	Not reported
Cleanup Fund Id:	Not reported
Work Suspended:	Not reported

Map ID  
Direction  
Distance  
Elevation

MAP FINDINGS

Site

Database(s)

EDR ID Number  
EPA ID Number

**BREA REDEVELOPMENT AGENCY (Continued)**

**S103866835**

Summary: Not reported

**CORTESE:**

Name: BREA REDEVELOPMENT AGENCY  
Address: 146 BREA  
City,State,Zip: BREA, CA 92621  
Region: CORTESE  
Envirostor Id: Not reported  
Global ID: T0605901861  
Site/Facility Type: LUST CLEANUP SITE  
Cleanup Status: COMPLETED - CASE CLOSED  
Status Date: Not reported  
Site Code: Not reported  
Latitude: Not reported  
Longitude: Not reported  
Owner: Not reported  
Enf Type: Not reported  
Swat R: Not reported  
Flag: active  
Order No: Not reported  
Waste Discharge System No: Not reported  
Effective Date: Not reported  
Region 2: Not reported  
WID Id: Not reported  
Solid Waste Id No: Not reported  
Waste Management Uit Name: Not reported  
File Name: Active Open

**HIST CORTESE:**

edr\_fname: BREA REDEVELOPMENT AGENCY  
edr\_fadd1: 146  
City,State,Zip: BREA, CA 92621  
Region: CORTESE  
Facility County Code: 30  
Reg By: LTNKA  
Reg Id: 083002680T

**CERS:**

Name: BREA REDEVELOPMENT AGENCY  
Address: 146 BREA  
City,State,Zip: BREA, CA 92621  
Site ID: 639290  
CERS ID: T0605901861  
CERS Description: Leaking Underground Storage Tank Cleanup Site

**Affiliation:**

Affiliation Type Desc: Local Agency Caseworker  
Entity Name: TAMARA ESCOBEDO - ORANGE COUNTY LOP  
Entity Title: Not reported  
Affiliation Address: 1241 EAST DYER ROAD SUITE 120  
Affiliation City: SANTA ANA  
Affiliation State: CA  
Affiliation Country: Not reported  
Affiliation Zip: Not reported  
Affiliation Phone: 7144336251,

Map ID  
Direction  
Distance  
Elevation

MAP FINDINGS

Site

Database(s)

EDR ID Number  
EPA ID Number

**S111**      **AMERON CORROSION RESISTANT PIPING DIV**      **SEMS-ARCHIVE**      **1003879334**  
**West**      **536 VANGAURD**           **CAD982360281**  
**1/4-1/2**      **BREA, CA 92621**

**0.388 mi.**  
**2049 ft.**      **Site 2 of 2 in cluster S**

**Relative:**      SEMS Archive:  
**Lower**      Site ID:      0903216  
EPA ID:      CAD982360281  
**Actual:**      Name:      AMERON CORROSION RESISTANT PIPING DIV  
**347 ft.**      Address:      536 VANGAURD  
Address 2:      Not reported  
City,State,Zip:      BREA, CA 92621  
Cong District:      38  
FIPS Code:      06059  
FF:      N  
NPL:      Not on the NPL  
Non NPL Status:      NFRAP-Site does not qualify for the NPL based on existing information

SEMS Archive Detail:

Region:      09  
Site ID:      0903216  
EPA ID:      CAD982360281  
Site Name:      AMERON CORROSION RESISTANT PIPING DIV  
NPL:      N  
FF:      N  
OU:      00  
Action Code:      PA  
Action Name:      PA  
SEQ:      1  
Start Date:      Not reported  
Finish Date:      1988-12-13 05:00:00  
Qual:      N  
Current Action Lead:      St Perf

Region:      09  
Site ID:      0903216  
EPA ID:      CAD982360281  
Site Name:      AMERON CORROSION RESISTANT PIPING DIV  
NPL:      N  
FF:      N  
OU:      00  
Action Code:      DS  
Action Name:      DISCVRY  
SEQ:      1  
Start Date:      1987-12-01 05:00:00  
Finish Date:      1987-12-01 05:00:00  
Qual:      Not reported  
Current Action Lead:      St Perf

Region:      09  
Site ID:      0903216  
EPA ID:      CAD982360281  
Site Name:      AMERON CORROSION RESISTANT PIPING DIV  
NPL:      N  
FF:      N  
OU:      00  
Action Code:      OO  
Action Name:      SITE REASS  
SEQ:      1

Map ID  
Direction  
Distance  
Elevation

MAP FINDINGS

Site

Database(s)

EDR ID Number  
EPA ID Number

AMERON CORROSION RESISTANT PIPING DIV (Continued)

1003879334

Start Date: Not reported  
Finish Date: 2009-02-13 05:00:00  
Qual: Not reported  
Current Action Lead: EPA Perf

Region: 09  
Site ID: 0903216  
EPA ID: CAD982360281  
Site Name: AMERON CORROSION RESISTANT PIPING DIV  
NPL: N  
FF: N  
OU: 00  
Action Code: VS  
Action Name: ARCH SITE  
SEQ: 1  
Start Date: Not reported  
Finish Date: 1988-12-13 05:00:00  
Qual: Not reported  
Current Action Lead: EPA Perf In-Hse

112  
NNE  
1/4-1/2  
0.416 mi.  
2194 ft.

GKN RENTAL YARD  
707 N BREA BLVD  
BREA, CA 92621

LUST U001576734  
HIST UST N/A

Relative:  
Lower  
Actual:  
377 ft.

ORANGE CO. LUST:  
Name: GKN RENTAL YARD  
Address: 707 N BREA BLVD  
City,State,Zip: BREA, CA 92621  
Region: ORANGE  
Facility Id: 95UT052  
Current Status: CLOSED  
Type of Closure: Closure certification issued  
Released Substance: Not reported  
Date Closed: 11/07/1995  
File Location: Local Agency

HIST UST:  
Name: RENTALAND  
Address: 707 N BREA BLVD  
City,State,Zip: BREA, CA 92621  
File Number: 0002ed25  
URL: <https://documents.geotracker.waterboards.ca.gov/ustpdfs/pdf/0002ed25.pdf>  
Region: STATE  
Facility ID: 00000037925  
Facility Type: Other  
Other Type: EQUIP. RENTAL FIRM  
Contact Name: MIKE SHOEMAKER  
Telephone: 7145295352  
Owner Name: RENTALAND, INC.  
Owner Address: P.O. BOX K  
Owner City,St,Zip: WESTMINSTER, CA 92684  
Total Tanks: 0001

Tank Num: 001

Map ID  
Direction  
Distance  
Elevation

MAP FINDINGS

Site

Database(s)

EDR ID Number  
EPA ID Number

**GKN RENTAL YARD (Continued)**

**U001576734**

Container Num: 61  
Year Installed: Not reported  
Tank Capacity: 00001000  
Tank Used for: PRODUCT  
Type of Fuel: REGULAR  
Container Construction Thickness: Not reported  
Leak Detection: Stock Inventor

[Click here for Geo Tracker PDF:](#)

**113**  
**SW**  
**1/4-1/2**  
**0.438 mi.**  
**2312 ft.**

**THOMPSON DRILL SITE**  
**16500 BIRCH STREET**  
**BREA, CA 92821**

**ENVIROSTOR** **S106116034**  
**CPS-SLIC** **N/A**  
**Orange Co. Industrial Site**

**Relative:**  
**Lower**  
**Actual:**  
**366 ft.**

**ENVIROSTOR:**  
Name: THOMPSON DRILL SITE  
Address: 16500 BIRCH STREET  
City,State,Zip: BREA, CA 92821  
Facility ID: 30130189  
Status: Refer: 1248 Local Agency  
Status Date: 08/02/2000  
Site Code: Not reported  
Site Type: Evaluation  
Site Type Detailed: Evaluation  
Acres: 0  
NPL: NO  
Regulatory Agencies: ORANGE COUNTY  
Lead Agency: ORANGE COUNTY  
Program Manager: Not reported  
Supervisor: Referred - Not Assigned  
Division Branch: Cleanup Cypress  
Assembly: 59  
Senate: 30  
Special Program: Not reported  
Restricted Use: NO  
Site Mgmt Req: NONE SPECIFIED  
Funding: Not Applicable  
Latitude: 33.91921  
Longitude: -117.9018  
APN: NONE SPECIFIED  
Past Use: NONE SPECIFIED  
Potential COC: NONE SPECIFIED  
Confirmed COC: NONE SPECIFIED  
Potential Description: NONE SPECIFIED  
Alias Name: 30130189  
Alias Type: Envirostor ID Number

**Completed Info:**  
Completed Area Name: PROJECT WIDE  
Completed Sub Area Name: Not reported  
Completed Document Type: SB 1248 Notification  
Completed Date: 08/02/2000  
Comments: DTSC is not involved with this project.

Future Area Name: Not reported  
Future Sub Area Name: Not reported

Map ID  
Direction  
Distance  
Elevation

MAP FINDINGS

Site

Database(s)

EDR ID Number  
EPA ID Number

**THOMPSON DRILL SITE (Continued)**

**S106116034**

Future Document Type: Not reported  
Future Due Date: Not reported  
Schedule Area Name: Not reported  
Schedule Sub Area Name: Not reported  
Schedule Document Type: Not reported  
Schedule Due Date: Not reported  
Schedule Revised Date: Not reported

**CPS-SLIC:**

Name: THOMPSON DRILL SITE  
Address: 16500 BIRCH ST  
City,State,Zip: BREA, CA 92821  
Region: STATE  
**Facility Status: Open - Inactive**  
Status Date: 01/01/1965  
Global Id: T10000017880  
Lead Agency: ORANGE COUNTY LOP  
Lead Agency Case Number: 00IC016  
Latitude: 33.9181334  
Longitude: -117.8737077  
Case Type: Cleanup Program Site  
Case Worker: GH  
Local Agency: ORANGE COUNTY LOP  
RB Case Number: Not reported  
File Location: All Files are on GeoTracker or in the Local Agency Warehouse  
Potential Media Affected: Not reported  
Potential Contaminants of Concern: Not reported  
EPA Region: 9  
Coordinate Source: Not reported  
Cuf Case: NO  
Quantity Released Gallons: Not reported  
Begin Date: Not reported  
Leak Reported Date: Not reported  
How Discovered: Not reported  
How Discovered Description: Not reported  
Discharge Source: Not reported  
Discharge Cause: Not reported  
Stop Method: Not reported  
Stop Description: Not reported  
No Further Action Date: Not reported  
CA Water Watershed Name: San Gabriel River - Anaheim (845.61)  
Dwr Groundwater Subbasin Name: Coastal Plain Of Orange County (8-001)  
Disadvantaged Community: Not reported  
CA EnviroScreen 3 Score: 51-55%  
CA EnviroScreen 4 Score: 40-45%  
Military DOD Site: No  
Facility Project Subtype: Not reported  
RWQCB Region: SANTA ANA RWQCB (REGION 8)  
Site History: Please refer to recent Site Documents or Monitoring Reports for site history. Orange County is not responsible for the accuracy of any professional interpretations provided in reports submitted by consultants for the responsible party. Case file notes indicate that the site shall remain open/inactive until the last 2 oil wells at the site are addressed.

[Click here to access the California GeoTracker records for this facility:](#)

Map ID  
 Direction  
 Distance  
 Elevation

MAP FINDINGS

Site

Database(s)

EDR ID Number  
 EPA ID Number

**THOMPSON DRILL SITE (Continued)**

**S106116034**

Orange Co. Industrial Site:

Name: THOMPSON DRILL SITE  
 Address: 16500 BIRCH ST  
 City,State,Zip: BREA, CA 92821  
 Case ID: 00IC016  
 Record ID: RO0000009  
 Current Status: OPEN  
 Closure Type: Not reported  
 Released Chemical: WASTE (OR SLOP) OIL; FUEL WASTE; ORGANIC COMPOUNDS  
 Closed Date: Not reported  
 File Location: Not reported

V114  
 WNW  
 1/4-1/2  
 0.445 mi.  
 2352 ft.  
 Relative:  
 Lower  
 Actual:  
 374 ft.

**C C INDUSTRIES**  
**428 BERRY**  
**BREA, CA 92621**  
 Site 1 of 2 in cluster V

**ENVIROSTOR** 1000256004  
**LUST** N/A  
**CPS-SLIC**  
 Orange Co. Industrial Site  
 Cortese  
**HIST CORTESE**  
**NPDES**  
**CIWQS**  
**CERS**

ENVIROSTOR:

Name: C C INDUSTRIES  
 Address: 428 BERRY WAY  
 City,State,Zip: BREA, CA 92621  
 Facility ID: 71002630  
 Status: Inactive - Needs Evaluation  
 Status Date: Not reported  
 Site Code: Not reported  
 Site Type: Tiered Permit  
 Site Type Detailed: Tiered Permit  
 Acres: Not reported  
 NPL: NO  
 Regulatory Agencies: NONE SPECIFIED  
 Lead Agency: NONE SPECIFIED  
 Program Manager: Not reported  
 Supervisor: Not reported  
 Division Branch: Cleanup Cypress  
 Assembly: 59  
 Senate: 30  
 Special Program: Not reported  
 Restricted Use: NO  
 Site Mgmt Req: NONE SPECIFIED  
 Funding: Not reported  
 Latitude: 33.92659  
 Longitude: -117.9032  
 APN: NONE SPECIFIED  
 Past Use: NONE SPECIFIED  
 Potential COC: NONE SPECIFIED  
 Confirmed COC: NONE SPECIFIED  
 Potential Description: NONE SPECIFIED  
 Alias Name: CAD092743996  
 Alias Type: EPA Identification Number  
 Alias Name: 71002630  
 Alias Type: Envirostor ID Number

Map ID  
Direction  
Distance  
Elevation

MAP FINDINGS

Site

Database(s)

EDR ID Number  
EPA ID Number

**C C INDUSTRIES (Continued)**

**1000256004**

Completed Info:

Completed Area Name: Not reported  
Completed Sub Area Name: Not reported  
Completed Document Type: Not reported  
Completed Date: Not reported  
Comments: Not reported

Future Area Name: Not reported  
Future Sub Area Name: Not reported  
Future Document Type: Not reported  
Future Due Date: Not reported  
Schedule Area Name: Not reported  
Schedule Sub Area Name: Not reported  
Schedule Document Type: Not reported  
Schedule Due Date: Not reported  
Schedule Revised Date: Not reported

LUST:

Name: C C INDUSTRIES  
Address: 428 BERRY  
City,State,Zip: BREA, CA 92621  
Lead Agency: ORANGE COUNTY LOP  
Case Type: LUST Cleanup Site  
Geo Track: [http://geotracker.waterboards.ca.gov/profile\\_report.asp?global\\_id=T0605900694](http://geotracker.waterboards.ca.gov/profile_report.asp?global_id=T0605900694)  
Global Id: T0605900694  
Latitude: 33.9252266  
Longitude: -117.9066233  
Status: Completed - Case Closed  
Status Date: 03/28/1988  
Case Worker: TE  
RB Case Number: 083000879T  
Local Agency: ORANGE COUNTY LOP  
File Location: Local Agency  
Local Case Number: 86UT138  
Potential Media Affect: Under Investigation  
Potential Contaminants of Concern: Waste Oil / Motor / Hydraulic / Lubricating  
EPA Region: 9  
Coordinate Source: Google Geocode  
Cuf Case: NO  
Quantity Released Gallons: 0  
Begin Date: 03/28/1988  
Leak Reported Date: 01/01/1965  
How Discovered: Tank Closure  
How Discovered Description: Not reported  
Discharge Source: Not reported  
Discharge Cause: Not reported  
Stop Method: Close and Remove Tank  
Stop Description: Not reported  
No Further Action Date: 03/28/1988  
CA Water Watershed Name: San Gabriel River - Anaheim - La Habra (Split) (845.62)  
Dwr Groundwater Subbasin Name: Coastal Plain Of Orange County (8-001)  
Disadvantaged Community: Not reported  
CA Enviroscreen 3 Score: 51-55%  
CA Enviroscreen 4 Score: 50-55%  
Military DOD Site: No  
Facility Project Subtype: Not reported



Map ID  
Direction  
Distance  
Elevation

MAP FINDINGS

Site

Database(s)

EDR ID Number  
EPA ID Number

**C C INDUSTRIES (Continued)**

**1000256004**

RWQCB Region: SANTA ANA RWQCB (REGION 8)  
Site History: Not reported

LUST:

Global Id: T0605900694  
Contact Type: Regional Board Caseworker  
Contact Name: MAILE SEEGER GEE  
Organization Name: SANTA ANA RWQCB (REGION 8)  
Address: 3737 MAIN STREET, SUITE 500  
City: RIVERSIDE  
Email: maile.gee@waterboards.ca.gov  
Phone Number: 9517824379

Global Id: T0605900694  
Contact Type: Local Agency Caseworker - Primary Caseworker  
Contact Name: TAMARA ESCOBEDO  
Organization Name: ORANGE COUNTY LOP  
Address: 1241 EAST DYER ROAD SUITE 120  
City: SANTA ANA  
Email: tescobedo@ochca.com  
Phone Number: 7144336251

LUST:

Global Id: T0605900694  
Status: Completed - Case Closed  
Status Date: 03/28/1988

Global Id: T0605900694  
Status: Open - Case Begin Date  
Status Date: 03/28/1988

LUST REG 8:

Name: C C INDUSTRIES  
Address: 428 BERRY  
City: BREA  
Region: 8  
County: Orange  
Regional Board: Santa Ana Region  
Facility Status: Case Closed  
Case Number: 083000879T  
Local Case Num: 86UT138  
Case Type: Undefined  
Substance: Waste Oil  
Qty Leaked: 0  
Abate Method: Not reported  
Cross Street: Not reported  
Enf Type: Not reported  
Funding: Not reported  
How Discovered: Tank Closure  
How Stopped: Close Tank  
Leak Cause: Unknown  
Leak Source: Unknown  
Global ID: T0605900694  
How Stopped Date: 9/9/9999  
Enter Date: Not reported  
Date Confirmation of Leak Began: Not reported

Map ID  
Direction  
Distance  
Elevation

MAP FINDINGS

Site

Database(s)

EDR ID Number  
EPA ID Number

**C C INDUSTRIES (Continued)**

1000256004

Date Preliminary Assessment Began: Not reported  
Discover Date: 1/1/1965  
Enforcement Date: Not reported  
Close Date: 3/28/1988  
Date Prelim Assessment Workplan Submitted: Not reported  
Date Pollution Characterization Began: Not reported  
Date Remediation Plan Submitted: Not reported  
Date Remedial Action Underway: Not reported  
Date Post Remedial Action Monitoring: Not reported  
Enter Date: Not reported  
GW Qualifies: Not reported  
Soil Qualifies: Not reported  
Operator: Not reported  
Facility Contact: Not reported  
Interim: Not reported  
Oversite Program: LUST  
Latitude: 33.9264306  
Longitude: -117.9044411  
MTBE Date: Not reported  
Max MTBE GW: Not reported  
MTBE Concentration: 0  
Max MTBE Soil: Not reported  
MTBE Fuel: 0  
MTBE Tested: Not Required to be Tested.  
MTBE Class: \*  
Staff: PAH  
Staff Initials: AD  
Lead Agency: Local Agency  
Local Agency: 30000L  
Hydr Basin #: Not reported  
Beneficial: MUN  
Priority: Not reported  
Cleanup Fund Id: Not reported  
Work Suspended: Not reported  
Summary: Not reported

**ORANGE CO. LUST:**

Name: C C INDUSTRIES  
Address: 428 BERRY WAY  
City,State,Zip: BREA, CA 92621  
Region: ORANGE  
Facility Id: 86UT138  
Current Status: CLOSED  
Type of Closure: Closure certification issued  
Released Substance: Not reported  
Date Closed: 03/28/1988  
File Location: Local Agency

**CPS-SLIC:**

Name: GCM PROPERTY  
Address: 428 BERRY WAY  
City,State,Zip: BREA, CA 92821  
Region: STATE  
**Facility Status: Completed - Case Closed**  
Status Date: 01/11/2006  
Global Id: T10000017911

Map ID  
Direction  
Distance  
Elevation

MAP FINDINGS

Site

Database(s)

EDR ID Number  
EPA ID Number

**C C INDUSTRIES (Continued)**

**1000256004**

Lead Agency: ORANGE COUNTY LOP  
Lead Agency Case Number: 05IC006  
Latitude: 33.9268882  
Longitude: -117.9052188  
Case Type: Cleanup Program Site  
Case Worker: Not reported  
Local Agency: ORANGE COUNTY LOP  
RB Case Number: Not reported  
File Location: All Files are on GeoTracker or in the Local Agency Warehouse  
Potential Media Affected: Not reported  
Potential Contaminants of Concern: Not reported  
EPA Region: 9  
Coordinate Source: Not reported  
Cuf Case: NO  
Quantity Released Gallons: Not reported  
Begin Date: 01/11/2006  
Leak Reported Date: Not reported  
How Discovered: Not reported  
How Discovered Description: Not reported  
Discharge Source: Not reported  
Discharge Cause: Not reported  
Stop Method: Not reported  
Stop Description: Not reported  
No Further Action Date: 01/11/2006  
CA Water Watershed Name: Not reported  
Dwr Groundwater Subbasin Name: Not reported  
Disadvantaged Community: Not reported  
CA EnviroScreen 3 Score: Not reported  
CA EnviroScreen 4 Score: Not reported  
Military DOD Site: No  
Facility Project Subtype: Not reported  
RWQCB Region: Not reported  
Site History: Please refer to recent Site Documents or Monitoring Reports for site history. Orange County is not responsible for the accuracy of any professional interpretations provided in reports submitted by consultants for the responsible party.

[Click here to access the California GeoTracker records for this facility:](#)

**Orange Co. Industrial Site:**

Name: GCM PROPERTY  
Address: 428 BERRY WAY  
City,State,Zip: BREA, CA 92821  
Case ID: Not reported  
Record ID: RO0003335  
Current Status: CLOSED  
Closure Type: Invalidated record - Account ID number attached  
Released Chemical: WASTE (OR SLOP) OIL; NAPHTHALENE; TOLUENE  
Closed Date: 4/7/2005  
File Location: Not reported

Name: GCM PROPERTY  
Address: 428 BERRY WAY  
City,State,Zip: BREA, CA 92821  
Case ID: 05IC006  
Record ID: RO0003337  
Current Status: CLOSED

Map ID  
Direction  
Distance  
Elevation

MAP FINDINGS

Site

Database(s)

EDR ID Number  
EPA ID Number

**C C INDUSTRIES (Continued)**

**1000256004**

Closure Type: Voluntary Cleanup Program Termination  
Released Chemical: WASTE (OR SLOP) OIL; NAPHTHALENE; TOLUENE  
Closed Date: 1/11/2006  
File Location: Not reported

**CORTESE:**

Name: C C INDUSTRIES  
Address: 428 BERRY  
City,State,Zip: BREA, CA 92621  
Region: CORTESE  
Envirostor Id: Not reported  
Global ID: T0605900694  
Site/Facility Type: LUST CLEANUP SITE  
Cleanup Status: COMPLETED - CASE CLOSED  
Status Date: Not reported  
Site Code: Not reported  
Latitude: Not reported  
Longitude: Not reported  
Owner: Not reported  
Enf Type: Not reported  
Swat R: Not reported  
Flag: active  
Order No: Not reported  
Waste Discharge System No: Not reported  
Effective Date: Not reported  
Region 2: Not reported  
WID Id: Not reported  
Solid Waste Id No: Not reported  
Waste Management Uit Name: Not reported  
File Name: Active Open

**HIST CORTESE:**

edr\_fname: CC INDUSTRIES  
edr\_fadd1: 428 BERRY  
City,State,Zip: BREA, CA 92621  
Region: CORTESE  
Facility County Code: 30  
Reg By: LTNKA  
Reg Id: 083000879T

**NPDES:**

Name: C C INDUSTRIES  
Address: 428 BERRY WAY  
City,State,Zip: BREA, CA 92821  
Facility Status: Not reported  
NPDES Number: Not reported  
Region: Not reported  
Agency Number: Not reported  
Regulatory Measure ID: Not reported  
Place ID: Not reported  
Order Number: Not reported  
WDID: 8 30I009267  
Regulatory Measure Type: Industrial  
Program Type: Not reported  
Adoption Date Of Regulatory Measure: Not reported  
Effective Date Of Regulatory Measure: Not reported

Map ID  
Direction  
Distance  
Elevation

MAP FINDINGS

Site

Database(s)

EDR ID Number  
EPA ID Number

**C C INDUSTRIES (Continued)**

1000256004

Termination Date Of Regulatory Measure: Not reported  
Expiration Date Of Regulatory Measure: Not reported  
Discharge Address: Not reported  
Discharge Name: Not reported  
Discharge City: Not reported  
Discharge State: Not reported  
Discharge Zip: Not reported  
Status: Terminated  
Status Date: 11/13/1992  
Operator Name: Berger Roger  
Operator Address: 428 Berry Way  
Operator City: Brea  
Operator State: California  
Operator Zip: 92821

NPDES as of 03/2018:

NPDES Number: Not reported  
Status: Not reported  
Agency Number: Not reported  
Region: 8  
Regulatory Measure ID: 208660  
Order Number: Not reported  
Regulatory Measure Type: Industrial  
Place ID: Not reported  
WDID: 8 30I009267  
Program Type: Not reported  
Adoption Date Of Regulatory Measure: Not reported  
Effective Date Of Regulatory Measure: Not reported  
Expiration Date Of Regulatory Measure: Not reported  
Termination Date Of Regulatory Measure: Not reported  
Discharge Name: Not reported  
Discharge Address: Not reported  
Discharge City: Not reported  
Discharge State: Not reported  
Discharge Zip: Not reported  
Received Date: 05/09/2008  
Processed Date: 11/13/1992  
Status: Terminated  
Status Date: 11/13/1992  
Place Size: 14  
Place Size Unit: Acres  
Contact: JACK Kaelin  
Contact Title: Not reported  
Contact Phone: 7149909281  
Contact Phone Ext: Not reported  
Contact Email: Not reported  
Operator Name: Berger, Roger  
Operator Address: 428 Berry Way  
Operator City: Brea  
Operator State: California  
Operator Zip: 92821  
Operator Contact: JACK Kaelin  
Operator Contact Title: Not reported  
Operator Contact Phone: 714-990-9281  
Operator Contact Phone Ext: Not reported  
Operator Contact Email: Not reported  
Operator Type: Private Business  
Developer: Not reported

Map ID  
Direction  
Distance  
Elevation

MAP FINDINGS

Site

Database(s)

EDR ID Number  
EPA ID Number

**C C INDUSTRIES (Continued)**

1000256004

Developer Address: Not reported  
Developer City: Not reported  
Developer State: California  
Developer Zip: Not reported  
Developer Contact: Not reported  
Developer Contact Title: Not reported  
Constype Linear Utility Ind: Not reported  
Emergency Phone: 714-990-9281  
Emergency Phone Ext: Not reported  
Constype Above Ground Ind: Not reported  
Constype Below Ground Ind: Not reported  
Constype Cable Line Ind: Not reported  
Constype Comm Line Ind: Not reported  
Constype Commercial Ind: Not reported  
Constype Electrical Line Ind: Not reported  
Constype Gas Line Ind: Not reported  
Constype Industrial Ind: Not reported  
Constype Other Description: Not reported  
Constype Other Ind: Not reported  
Constype Recons Ind: Not reported  
Constype Residential Ind: Not reported  
Constype Transport Ind: Not reported  
Constype Utility Description: Not reported  
Constype Utility Ind: Not reported  
Constype Water Sewer Ind: Not reported  
Dir Discharge Uswater Ind: Not reported  
Receiving Water Name: Not reported  
Certifier: Not reported  
Certifier Title: Not reported  
Certification Date: Not reported  
Primary Sic: 3728-Aircraft Parts and Auxiliary Equipment, NEC  
Secondary Sic: Not reported  
Tertiary Sic: Not reported

**CIWQS:**

Name: C C INDUSTRIES  
Address: 428 BERRY WAY  
City,State,Zip: BREA, CA 92821  
Agency: Berger, Roger  
Agency Address: 428 Berry Way, Brea, CA 92821  
Place/Project Type: Industrial - Aircraft Parts and Auxiliary Equipment, NEC  
SIC/NAICS: 3728  
Region: 8  
Program: INDSTW  
Regulatory Measure Status: Terminated  
Regulatory Measure Type: Storm water industrial  
Order Number: 2014-0057-DWQ  
WDID: 8 30I009267  
NPDES Number: CAS000001  
Adoption Date: Not reported  
Effective Date: 11/13/1992  
Termination Date: Not reported  
Expiration/Review Date: Not reported  
Design Flow: Not reported  
Major/Minor: Not reported  
Complexity: Not reported

Map ID  
 Direction  
 Distance  
 Elevation

MAP FINDINGS

Site

Database(s)

EDR ID Number  
 EPA ID Number

**C C INDUSTRIES (Continued)**

**1000256004**

TTWQ: Not reported  
 Enforcement Actions within 5 years: 0  
 Violations within 5 years: 0  
 Latitude: 33.92655  
 Longitude: -117.9049

**CERS:**

Name: C C INDUSTRIES  
 Address: 428 BERRY  
 City,State,Zip: BREA, CA 92621  
 Site ID: 640033  
 CERS ID: T0605900694  
 CERS Description: Leaking Underground Storage Tank Cleanup Site

**Affiliation:**

Affiliation Type Desc: Local Agency Caseworker  
 Entity Name: TAMARA ESCOBEDO - ORANGE COUNTY LOP  
 Entity Title: Not reported  
 Affiliation Address: 1241 EAST DYER ROAD SUITE 120  
 Affiliation City: SANTA ANA  
 Affiliation State: CA  
 Affiliation Country: Not reported  
 Affiliation Zip: Not reported  
 Affiliation Phone: 7144336251,

Affiliation Type Desc: Regional Board Caseworker  
 Entity Name: MAILE SEEGER GEE - SANTA ANA RWQCB (REGION 8)  
 Entity Title: Not reported  
 Affiliation Address: 3737 MAIN STREET, SUITE 500  
 Affiliation City: RIVERSIDE  
 Affiliation State: CA  
 Affiliation Country: Not reported  
 Affiliation Zip: Not reported  
 Affiliation Phone: 9517824379,

V115  
 WNW  
 1/4-1/2  
 0.445 mi.  
 2352 ft.

**C C INDUSTRIES**  
**428 BERRY**  
**BREA, CA 92621**

**UST FINDER RELEASE 1028929074**  
**N/A**

**Site 2 of 2 in cluster V**

**Relative:**  
**Lower**  
**Actual:**  
**374 ft.**

**UST FINDER RELEASE:**  
 Object ID: 67464  
 Facility ID: Not reported  
 Lust ID: CAT0605900694  
 Name: C C INDUSTRIES  
 Address: 428 BERRY  
 City,State,Zip: BREA, CA 92621  
 Address Match Type: PointAddress  
 Reported Date: Not reported  
 Status: No Further Action  
 Substance: Not reported  
 Population within 1500ft: 67  
 Domestic Wells within 1500ft: 0  
 Land Use: Developed, High Intensity  
 Within SPA: No  
 SPA PWS Facility ID: Not reported

Map ID  
 Direction  
 Distance  
 Elevation

MAP FINDINGS

Site

Database(s)

EDR ID Number  
 EPA ID Number

**C C INDUSTRIES (Continued)**

**1028929074**

SPA Water Type: Not reported  
 SPA Facility Type: Not reported  
 SPA HUC12: Not reported  
 Within WHPA: No  
 WHPA PWS Facility ID: Not reported  
 WHPA Water Type: Not reported  
 WHPA Facility Type: Not reported  
 WHPA HUC12: Not reported  
 Within 100yr Floodplain: No  
 Tribe: Not reported  
 EPA Region: 9  
 NFA Letter 1: Not reported  
 NFA Letter 2: Not reported  
 NFA Letter 3: Not reported  
 NFA Letter 4: Not reported  
 Closed With Residual Contaminate: Not reported  
 Coordinate Source: Geocode  
 X Coord: -117.90479  
 Y Coord: 33.9266000000001  
 Latitude: 33.9266  
 Longitude: -117.90479

**116**  
**WSW**  
**1/4-1/2**  
**0.452 mi.**  
**2388 ft.**

**ELECTRONIC PRECISION SPECIALTIES, INC.**  
**537 W. MERCURY LANE**  
**BREA, CA 92621**

**ENVIROSTOR** **S118757421**  
**N/A**

**Relative:**  
**Lower**  
**Actual:**  
**336 ft.**

ENVIROSTOR:  
 Name: ELECTRONIC PRECISION SPECIALTIES, INC.  
 Address: 537 W. MERCURY LANE  
 City,State,Zip: BREA, CA 92621  
 Facility ID: 71002742  
 Status: No Action Required  
 Status Date: 12/21/2004  
 Site Code: Not reported  
 Site Type: Tiered Permit  
 Site Type Detailed: Tiered Permit  
 Acres: Not reported  
 NPL: NO  
 Regulatory Agencies: NONE SPECIFIED  
 Lead Agency: NONE SPECIFIED  
 Program Manager: Not reported  
 Supervisor: Not reported  
 Division Branch: Cleanup Cypress  
 Assembly: 59  
 Senate: 30  
 Special Program: Not reported  
 Restricted Use: NO  
 Site Mgmt Req: NONE SPECIFIED  
 Funding: Not reported  
 Latitude: 33.92038  
 Longitude: -117.9035  
 APN: NONE SPECIFIED  
 Past Use: NONE SPECIFIED  
 Potential COC: NONE SPECIFIED  
 Confirmed COC: NONE SPECIFIED  
 Potential Description: NONE SPECIFIED



Map ID  
Direction  
Distance  
Elevation

MAP FINDINGS

Site

Database(s)

EDR ID Number  
EPA ID Number

**ELECTRONIC PRECISION SPECIALTIES, INC. (Continued)**

**S118757421**

Alias Name: CAD981369408  
Alias Type: EPA Identification Number  
Alias Name: 71002742  
Alias Type: Envirostor ID Number

Completed Info:

Completed Area Name: PROJECT WIDE  
Completed Sub Area Name: Not reported  
Completed Document Type: Phase I Verification  
Completed Date: 12/21/2004  
Comments: Not reported

Completed Area Name: PROJECT WIDE  
Completed Sub Area Name: Not reported  
Completed Document Type: Phase 1  
Completed Date: 12/21/2004  
Comments: Not reported

Future Area Name: Not reported  
Future Sub Area Name: Not reported  
Future Document Type: Not reported  
Future Due Date: Not reported  
Schedule Area Name: Not reported  
Schedule Sub Area Name: Not reported  
Schedule Document Type: Not reported  
Schedule Due Date: Not reported  
Schedule Revised Date: Not reported

**W117**  
**SSW**  
**1/4-1/2**  
**0.453 mi.**  
**2394 ft.**

**FORMER CHEVRON #9686**  
**255 S BREA BLVD**  
**BREA, CA 92621**

**LUST S118408600**  
**HIST UST N/A**

**Site 1 of 2 in cluster W**

**Relative:**  
**Lower**  
**Actual:**  
**365 ft.**

**ORANGE CO. LUST:**  
Name: FORMER CHEVRON #9686  
Address: 255 S BREA BLVD  
City,State,Zip: BREA, CA 92621  
Region: ORANGE  
Facility Id: 90UT053  
Current Status: CLOSED  
Type of Closure: Closure certification issued  
Released Substance: Not reported  
Date Closed: 10/28/1996  
File Location: Local Agency

**HIST UST:**

Name: CHEVRON 99686  
Address: 255 S BREA BLVD  
City,State,Zip: BREA, CA 90621  
File Number: 0002e74a  
URL: <https://documents.geotracker.waterboards.ca.gov/ustpdfs/pdf/0002e74a.pdf>  
Region: Not reported  
Facility ID: Not reported  
Facility Type: Not reported  
Other Type: Not reported  
Contact Name: Not reported  
Telephone: Not reported

Map ID  
 Direction  
 Distance  
 Elevation

MAP FINDINGS

Site

Database(s)

EDR ID Number  
 EPA ID Number

**FORMER CHEVRON #9686 (Continued)**

**S118408600**

Owner Name: Not reported  
 Owner Address: Not reported  
 Owner City,St,Zip: Not reported  
 Total Tanks: Not reported

Tank Num: Not reported  
 Container Num: Not reported  
 Year Installed: Not reported  
 Tank Capacity: Not reported  
 Tank Used for: Not reported  
 Type of Fuel: Not reported  
 Container Construction Thickness: Not reported  
 Leak Detection: Not reported

[Click here for Geo Tracker PDF:](#)

**W118**  
**SSW**  
**1/4-1/2**  
**0.470 mi.**  
**2480 ft.**

**STATION 2908**  
**244 SOUTH BREA BLVD**  
**BREA, CA 92621**  
**Site 2 of 2 in cluster W**

**LUST** S113167250  
**HIST UST** N/A  
**HWTS**  
**HAZNET**

**Relative:**  
**Lower**  
**Actual:**  
**364 ft.**

**ORANGE CO. LUST:**  
 Name: UNOCAL  
 Address: 244 S BREA BLVD  
 City,State,Zip: BREA, CA 92621  
 Region: ORANGE  
 Facility Id: 90UT046  
 Current Status: CLOSED  
 Type of Closure: Invalidated  
 Released Substance: Not reported  
 Date Closed: 01/01/1990  
 File Location: Local Agency

**HIST UST:**

Name: STATION 2908  
 Address: 244 SOUTH BREA BLVD  
 City,State,Zip: BREA, CA 92621  
 File Number: 0002d6b8  
 URL: <https://documents.geotracker.waterboards.ca.gov/ustpdfs/pdf/0002d6b8.pdf>  
 Region: Not reported  
 Facility ID: Not reported  
 Facility Type: Not reported  
 Other Type: Not reported  
 Contact Name: Not reported  
 Telephone: Not reported  
 Owner Name: Not reported  
 Owner Address: Not reported  
 Owner City,St,Zip: Not reported  
 Total Tanks: Not reported

Tank Num: Not reported  
 Container Num: Not reported  
 Year Installed: Not reported  
 Tank Capacity: Not reported  
 Tank Used for: Not reported  
 Type of Fuel: Not reported

Map ID  
Direction  
Distance  
Elevation

MAP FINDINGS

Site

Database(s)

EDR ID Number  
EPA ID Number

**STATION 2908 (Continued)**

**S113167250**

Container Construction Thickness: Not reported  
Leak Detection: Not reported

[Click here for Geo Tracker PDF:](#)

**HWTS:**

Name: UNOCAL SERVICE STATION #2908  
Address: 244 S BREA BLVD  
Address 2: Not reported  
City,State,Zip: BREA, CA 92621  
EPA ID: CAL922045311  
Inactive Date: 06/30/1997  
Create Date: 07/22/1992  
Last Act Date: Not reported  
Mailing Name: Not reported  
Mailing Address: PO BOX 25376  
Mailing Address 2: Not reported  
Mailing City,State,Zip: SANTA ANA, CA 927995376  
Owner Name: UNION OIL COMPANY OF CALIFORNIA  
Owner Address: DBA UNOCAL  
Owner Address 2: Not reported  
Owner City,State,Zip: EL SEGUNDO, CA 902452390  
Owner Phone: Not reported  
Owner Fax: Not reported  
Contact Name: CHRISTOPHER Z HILL  
Contact Address: PO BOX 25376 CANX VQ97 CC  
Contact Address 2: Not reported  
City,State,Zip: SANTA ANA, CA 927995376  
Contact Phone: Not reported  
Contact Fax: Not reported  
Facility Status: Inactive  
Facility Type: PERMANENT  
Category: STATE  
Latitude: 33.69634  
Longitude: -117.892279

**HAZNET:**

Name: UNOCAL SERVICE STATION #2908  
Address: 244 S BREA BLVD  
Address 2: Not reported  
City,State,Zip: BREA, CA 926210000  
Contact: CHRISTOPHER Z HILL  
Telephone: 7144286802  
Mailing Name: Not reported  
Mailing Address: PO BOX 25376  
  
Year: 1993  
Gepaid: CAL922045311  
TSD EPA ID: CAD981458466  
CA Waste Code: 223 - Unspecified oil-containing waste  
Disposal Method: R01 - Recycler  
Tons: 0.2085  
  
Year: 1993  
Gepaid: CAL922045311  
TSD EPA ID: CAD982484933

Map ID  
Direction  
Distance  
Elevation

MAP FINDINGS

Site

Database(s)

EDR ID Number  
EPA ID Number

**STATION 2908 (Continued)**

**S113167250**

CA Waste Code: 512 - Other empty containers 30 gallons or more  
Disposal Method: R01 - Recycler  
Tons: 0.065

Additional Info:

Year: 1993  
Gen EPA ID: CAL922045311

Shipment Date: 19930414  
Creation Date: 9/6/1995 0:00:00  
Receipt Date: 19930415  
Manifest ID: 92759504  
Trans EPA ID: CAD009466392  
Trans Name: Not reported  
Trans 2 EPA ID: Not reported  
Trans 2 Name: Not reported  
TSDf EPA ID: CAD982484933  
Trans Name: Not reported  
TSDf Alt EPA ID: Not reported  
TSDf Alt Name: Not reported  
Waste Code Description: 512 - Other empty containers 30 gallons or more  
RCRA Code: Not reported  
Meth Code: R01 - Recycler  
Quantity Tons: 0.05  
Waste Quantity: 100  
Quantity Unit: P  
Additional Code 1: Not reported  
Additional Code 2: Not reported  
Additional Code 3: Not reported  
Additional Code 4: Not reported  
Additional Code 5: Not reported

Shipment Date: 19930414  
Creation Date: 9/6/1995 0:00:00  
Receipt Date: 19930414  
Manifest ID: 92759507  
Trans EPA ID: CAD009466392  
Trans Name: Not reported  
Trans 2 EPA ID: Not reported  
Trans 2 Name: Not reported  
TSDf EPA ID: CAD981458466  
Trans Name: Not reported  
TSDf Alt EPA ID: Not reported  
TSDf Alt Name: Not reported  
Waste Code Description: 223 - Unspecified oil-containing waste  
RCRA Code: D018  
Meth Code: R01 - Recycler  
Quantity Tons: 0.2085  
Waste Quantity: 50  
Quantity Unit: G  
Additional Code 1: Not reported  
Additional Code 2: Not reported  
Additional Code 3: Not reported  
Additional Code 4: Not reported  
Additional Code 5: Not reported

Map ID  
 Direction  
 Distance  
 Elevation

MAP FINDINGS

Site

Database(s)

EDR ID Number  
 EPA ID Number

**STATION 2908 (Continued)**

**S113167250**

Shipment Date:	19930414
Creation Date:	9/6/1995 0:00:00
Receipt Date:	19930415
Manifest ID:	92759504
Trans EPA ID:	CAD009466392
Trans Name:	Not reported
Trans 2 EPA ID:	Not reported
Trans 2 Name:	Not reported
TSDf EPA ID:	CAD982484933
Trans Name:	Not reported
TSDf Alt EPA ID:	Not reported
TSDf Alt Name:	Not reported
Waste Code Description:	512 - Other empty containers 30 gallons or more
RCRA Code:	Not reported
Meth Code:	R01 - Recycler
Quantity Tons:	0.015
Waste Quantity:	30
Quantity Unit:	P
Additional Code 1:	Not reported
Additional Code 2:	Not reported
Additional Code 3:	Not reported
Additional Code 4:	Not reported
Additional Code 5:	Not reported

**119  
 NW  
 1/4-1/2  
 0.495 mi.  
 2613 ft.**

**DEATONS FEED STORE  
 641 LUNAR  
 BREA, CA**

**HIST CORTESE S105022923  
 N/A**

**Relative:  
 Higher  
 Actual:  
 399 ft.**

HIST CORTESE:  
 edr\_fname: DEATONS FEED STORE  
 edr\_fadd1: 641 LUNAR  
 City,State,Zip: BREA, CA  
 Region: CORTESE  
 Facility County Code: 30  
 Reg By: LTNKA  
 Reg Id: 3044

**X120  
 West  
 1/2-1  
 0.526 mi.  
 2779 ft.**

**AMERON INC  
 595 WEST LAMBERT ROAD  
 BREA, CA 92621**

**ENVIROSTOR S102860930  
 N/A**

**Relative:  
 Lower  
 Actual:  
 359 ft.**

Site 1 of 2 in cluster X  
 ENVIROSTOR:  
 Name: AMERON INC  
 Address: 595 WEST LAMBERT ROAD  
 City,State,Zip: BREA, CA 92621  
 Facility ID: 30300007  
 Status: Inactive - Needs Evaluation  
 Status Date: 09/14/2011  
 Site Code: Not reported  
 Site Type: Evaluation  
 Site Type Detailed: Evaluation  
 Acres: 0.6

Map ID  
Direction  
Distance  
Elevation

MAP FINDINGS

Site

Database(s)

EDR ID Number  
EPA ID Number

**AMERON INC (Continued)**

**S102860930**

NPL: NO  
Regulatory Agencies: ORANGE COUNTY  
Lead Agency: ORANGE COUNTY  
Program Manager: Eileen Mananian  
Supervisor: Emad Yemut  
Division Branch: Cleanup Cypress  
Assembly: 59  
Senate: 30  
Special Program: EPA - PASI  
Restricted Use: NO  
Site Mgmt Req: NONE SPECIFIED  
Funding: EPA Grant  
Latitude: 33.92499  
Longitude: -117.9061  
APN: 296-251-11  
Past Use: UNKNOWN  
Potential COC: \* HALOGENATED SOLVENTS \* HYDROCARBON SOLVENTS \* Metals - Other  
Inorganic Solid Waste \* OXYGENATED SOLVENTS Asbestos Containing  
Materials (ACM \* UNSPECIFIED ACID SOLUTION \* UNSPECIFIED SOLVENT  
MIXTURES \* POLYMERIC RESIN WASTE  
Confirmed COC: NONE SPECIFIED  
Potential Description: NMA  
Alias Name: AMERCONT CORP.  
Alias Type: Alternate Name  
Alias Name: 296-251-11  
Alias Type: APN  
Alias Name: CAD982360281  
Alias Type: EPA Identification Number  
Alias Name: 30300007  
Alias Type: Envirostor ID Number

Completed Info:

Completed Area Name: PROJECT WIDE  
Completed Sub Area Name: Not reported  
Completed Document Type: PA/SI Site Screening  
Completed Date: 02/03/2009  
Comments: Not reported

Completed Area Name: PROJECT WIDE  
Completed Sub Area Name: Not reported  
Completed Document Type: Site Screening  
Completed Date: 04/11/1995  
Comments: PRELIM ASSESSMENT DONE. NFA FOR DTSC.

Completed Area Name: PROJECT WIDE  
Completed Sub Area Name: Not reported  
Completed Document Type: Preliminary Assessment Report  
Completed Date: 05/27/1987  
Comments: PRELIM ASSESS DONE RWQCB MITIGATING SITE. OPERATOR FOR CRPD: S.C.  
STEINWENDER

Future Area Name: Not reported  
Future Sub Area Name: Not reported  
Future Document Type: Not reported  
Future Due Date: Not reported  
Schedule Area Name: Not reported  
Schedule Sub Area Name: Not reported  
Schedule Document Type: Not reported

Map ID  
 Direction  
 Distance  
 Elevation

MAP FINDINGS

Site

Database(s)

EDR ID Number  
 EPA ID Number

**AMERON INC (Continued)**

**S102860930**

Schedule Due Date: Not reported  
 Schedule Revised Date: Not reported

**X121**  
**West**  
**1/2-1**  
**0.532 mi.**  
**2807 ft.**

**HONETREAT**  
**400 NORTH BERRY**  
**BREA, CA 92621**  
**Site 2 of 2 in cluster X**

**ENVIROSTOR** **S106091580**  
**N/A**

**Relative:**  
**Lower**  
**Actual:**  
**361 ft.**

ENVIROSTOR:  
 Name: HONETREAT  
 Address: 400 NORTH BERRY  
 City,State,Zip: BREA, CA 92621  
 Facility ID: 30340103  
 Status: Refer: Other Agency  
 Status Date: 06/01/1995  
 Site Code: Not reported  
 Site Type: Historical  
 Site Type Detailed: \* Historical  
 Acres: Not reported  
 NPL: NO  
 Regulatory Agencies: NONE SPECIFIED  
 Lead Agency: NONE SPECIFIED  
 Program Manager: Not reported  
 Supervisor: \* Mmonroy  
 Division Branch: Cleanup Cypress  
 Assembly: 59  
 Senate: 30  
 Special Program: \* CERC2  
 Restricted Use: NO  
 Site Mgmt Req: NONE SPECIFIED  
 Funding: Not reported  
 Latitude: 33.92549  
 Longitude: -117.9061  
 APN: NONE SPECIFIED  
 Past Use: NONE SPECIFIED  
 Potential COC: \* CONTAMINATED SOIL \* WASTE OIL & MIXED OIL  
 Confirmed COC: NONE SPECIFIED  
 Potential Description: NONE SPECIFIED  
 Alias Name: MALBERT & MITCHELL GRINDING CORP  
 Alias Type: Alternate Name  
 Alias Name: 30340103  
 Alias Type: Envirostor ID Number

**Completed Info:**

Completed Area Name: PROJECT WIDE  
 Completed Sub Area Name: Not reported  
 Completed Document Type: Preliminary Assessment Report  
 Completed Date: 02/24/1988  
 Comments: PRELIM ASSESS DONE HONETREAT HAS NO WASTES. MALBERT IS A GENERATOR OF WST MACHINING OILS & STODDARD SOLVENTS. MAY BE COMINGLING WSTS, THEREFORE REFERRED TO COUNTY HLTH FOR GENERATOR INSPECTION.

Completed Area Name: PROJECT WIDE  
 Completed Sub Area Name: Not reported  
 Completed Document Type: Site Screening  
 Completed Date: 05/01/1987  
 Comments: SITE SCREENING DONE PA MED. DUE TO LACK OF INFO.

Map ID  
 Direction  
 Distance  
 Elevation

MAP FINDINGS

Site

Database(s)

EDR ID Number  
 EPA ID Number

**HONETREAT (Continued)**

**S106091580**

Completed Area Name: PROJECT WIDE  
 Completed Sub Area Name: Not reported  
 Completed Document Type: \* Discovery  
 Completed Date: 04/07/1982  
 Comments: FACILITY IDENTIFIED ID DURING FIELD CHECK FACILITY DRIVE-BY ACTIVE SITE. DISCOLORED AND LEAKING

Completed Area Name: PROJECT WIDE  
 Completed Sub Area Name: Not reported  
 Completed Document Type: Site Screening  
 Completed Date: 11/07/1986  
 Comments: SITE SCREENING DONE RATIONALE FOR PA: MORE INFO NEEDED.

Future Area Name: Not reported  
 Future Sub Area Name: Not reported  
 Future Document Type: Not reported  
 Future Due Date: Not reported  
 Schedule Area Name: Not reported  
 Schedule Sub Area Name: Not reported  
 Schedule Document Type: Not reported  
 Schedule Due Date: Not reported  
 Schedule Revised Date: Not reported

122  
 SSW  
 1/2-1  
 0.540 mi.  
 2850 ft.

**BREA GATEWAY**  
**101-407 W. IMPERIAL HWY**  
**BREA, CA 92821**

**ENVIROSTOR S128634382**  
**VCP N/A**

**Relative:**  
**Lower**  
**Actual:**  
**361 ft.**

ENVIROSTOR:  
 Name: BREA GATEWAY  
 Address: 101-407 W. IMPERIAL HWY  
 City,State,Zip: BREA, CA 92821  
 Facility ID: 60003370  
 Status: Active  
 Status Date: 04/01/2022  
 Site Code: 402014  
 Site Type: Voluntary Cleanup  
 Site Type Detailed: Voluntary Agreement  
 Acres: 0.5  
 NPL: NO  
 Regulatory Agencies: SMBRP  
 Lead Agency: SMBRP  
 Program Manager: Ahmad Aboughaida  
 Supervisor: Emad Yemut  
 Division Branch: Southern California Schools & Brownfields Outreach  
 Assembly: Not reported  
 Senate: Not reported  
 Special Program: Not reported  
 Restricted Use: NO  
 Site Mgmt Req: NONE SPECIFIED  
 Funding: State 0294/0458  
 Latitude: 0  
 Longitude: 0  
 APN: NONE SPECIFIED  
 Past Use: NONE SPECIFIED  
 Potential COC: NONE SPECIFIED  
 Confirmed COC: NONE SPECIFIED



Map ID  
Direction  
Distance  
Elevation

MAP FINDINGS

Site

Database(s)

EDR ID Number  
EPA ID Number

**BREA GATEWAY (Continued)**

**S128634382**

Potential Description: NONE SPECIFIED  
Alias Name: 402012  
Alias Type: Project Code (Site Code)  
Alias Name: 402014  
Alias Type: Project Code (Site Code)  
Alias Name: 60003370  
Alias Type: Envirostor ID Number

Completed Info:  
Completed Area Name: Not reported  
Completed Sub Area Name: Not reported  
Completed Document Type: Not reported  
Completed Date: Not reported  
Comments: Not reported

Future Area Name: PROJECT WIDE  
Future Sub Area Name: Not reported  
Future Document Type: Supplemental Site Investigation Report  
Future Due Date: 2024  
Schedule Area Name: Not reported  
Schedule Sub Area Name: Not reported  
Schedule Document Type: Not reported  
Schedule Due Date: Not reported  
Schedule Revised Date: Not reported

VCP:  
Name: BREA GATEWAY  
Address: 101-407 W. IMPERIAL HWY  
City,State,Zip: BREA, CA 92821  
Facility ID: 60003370  
Site Type: Voluntary Cleanup  
Site Type Detail: Voluntary Agreement  
Site Mgmt. Req.: NONE SPECIFIED  
Acres: 0.5  
National Priorities List: NO  
Cleanup Oversight Agencies: SMBRP  
Lead Agency: SMBRP  
Lead Agency Description: DTSC - Site Cleanup Program  
Project Manager: Ahmad Aboughaida  
Supervisor: Emad Yemut  
Division Branch: Southern California Schools & Brownfields Outreach  
Site Code: 402014  
Assembly: Not reported  
Senate: Not reported  
Special Programs Code: Not reported  
Status: Active  
Status Date: 04/01/2022  
Restricted Use: NO  
Funding: State 0294/0458  
Lat/Long: 0 / 0  
APN: NONE SPECIFIED  
Past Use: NONE SPECIFIED  
Potential COC: NONE SPECIFIED  
Confirmed COC: NONE SPECIFIED  
Potential Description: NONE SPECIFIED  
Alias Name: 402012  
Alias Type: Project Code (Site Code)

Map ID  
 Direction  
 Distance  
 Elevation

MAP FINDINGS

Site

Database(s)

EDR ID Number  
 EPA ID Number

**BREA GATEWAY (Continued)**

**S128634382**

Alias Name: 402014  
 Alias Type: Project Code (Site Code)  
 Alias Name: 60003370  
 Alias Type: Envirostor ID Number

Completed Info:  
 Completed Area Name: Not reported  
 Completed Sub Area Name: Not reported  
 Completed Document Type: Not reported  
 Completed Date: Not reported  
 Comments: Not reported

Future Area Name: PROJECT WIDE  
 Future Sub Area Name: Not reported  
 Future Document Type: Supplemental Site Investigation Report  
 Future Due Date: 2024  
 Schedule Area Name: Not reported  
 Schedule Sub Area Name: Not reported  
 Schedule Document Type: Not reported  
 Schedule Due Date: Not reported  
 Schedule Revised Date: Not reported

123  
 WNW  
 1/2-1  
 0.549 mi.  
 2898 ft.

**FINELINE CIRCUITS & TECHNOLOGY, INC**  
**594 APOLLO ST**  
**BREA, CA 92821**

**RCRA-SQG 1000985063**  
**ENVIROSTOR CAR000001727**

**Relative:**  
**Lower**  
**Actual:**  
**382 ft.**

RCRA Listings:  
 Date Form Received by Agency: 20050624  
 Handler Name: Fineline Circuits & Technology, Inc  
 Handler Address: 594 APOLLO ST  
 Handler City,State,Zip: BREA, CA 92821  
 EPA ID: CAR000001727  
 Contact Name: VINNY KATHAROTIA  
 Contact Address: 594 APOLLO ST  
 Contact City,State,Zip: BREA, CA 92821  
 Contact Telephone: 714-529-2942  
 Contact Fax: Not reported  
 Contact Email: VINNY@FINELINECIRCUITS.COM  
 Contact Title: Not reported  
 EPA Region: 09  
 Land Type: Private  
 Federal Waste Generator Description: Small Quantity Generator  
 Non-Notifier: Not reported  
 Biennial Report Cycle: Not reported  
 Accessibility: Not reported  
 Active Site Indicator: Handler Activities  
 State District Owner: Not reported  
 State District: Not reported  
 Mailing Address: 594 APOLLO ST  
 Mailing City,State,Zip: BREA, CA 92821  
 Owner Name: Fine Line Circuits & Technology  
 Owner Type: Private  
 Operator Name: Fine Line Circuits & Technology  
 Operator Type: Private  
 Short-Term Generator Activity: No  
 Importer Activity: No

Map ID  
Direction  
Distance  
Elevation

MAP FINDINGS

Site

Database(s)

EDR ID Number  
EPA ID Number

**FINELINE CIRCUITS & TECHNOLOGY, INC (Continued)**

**1000985063**

Mixed Waste Generator:	No
Transporter Activity:	No
Transfer Facility Activity:	No
Recycler Activity with Storage:	No
Small Quantity On-Site Burner Exemption:	No
Smelting Melting and Refining Furnace Exemption:	No
Underground Injection Control:	No
Off-Site Waste Receipt:	No
Universal Waste Indicator:	No
Universal Waste Destination Facility:	No
Federal Universal Waste:	No
Active Site State-Reg Handler:	---
Federal Facility Indicator:	Not reported
Hazardous Secondary Material Indicator:	N
Sub-Part K Indicator:	Not reported
2018 GPRC Permit Baseline:	Not on the Baseline
2018 GPRC Renewals Baseline:	Not on the Baseline
202 GPRC Corrective Action Baseline:	No
Subject to Corrective Action Universe:	No
Non-TSDFs Where RCRA CA has Been Imposed Universe:	No
Corrective Action Priority Ranking:	No NCAPS ranking
Environmental Control Indicator:	No
Institutional Control Indicator:	No
Human Exposure Controls Indicator:	N/A
Groundwater Controls Indicator:	N/A
Significant Non-Complier Universe:	No
Unaddressed Significant Non-Complier Universe:	No
Addressed Significant Non-Complier Universe:	No
Significant Non-Complier With a Compliance Schedule Universe:	No
Financial Assurance Required:	Not reported
Handler Date of Last Change:	20050901
Recognized Trader-Importer:	No
Recognized Trader-Exporter:	No
Importer of Spent Lead Acid Batteries:	No
Exporter of Spent Lead Acid Batteries:	No
Recycler Activity Without Storage:	No
Manifest Broker:	No
Sub-Part P Indicator:	No

Biennial: List of Years

Year: 2003

[Click Here for Biennial Reporting System Data:](#)

Year: 2001

[Click Here for Biennial Reporting System Data:](#)

Hazardous Waste Summary:

Waste Code: D002  
Waste Description: Corrosive Waste

Waste Code: D004  
Waste Description: Arsenic

Waste Code: F006  
Waste Description: Wastewater Treatment Sludges From Electroplating Operations, Except

Map ID  
Direction  
Distance  
Elevation

MAP FINDINGS

Site

Database(s)

EDR ID Number  
EPA ID Number

**FINELINE CIRCUITS & TECHNOLOGY, INC (Continued)**

**1000985063**

From The Following Processes: (1) Sulfuric Acid Anodizing Of Aluminum;  
(2) Tin Plating On Carbon Steel; (3) Zinc Plating (Segregated Basis)  
On Carbon Steel; (4) Aluminum Or Zinc-Aluminum Plating On Carbon  
Steel; (5) Cleaning/Stripping Associated With Tin, Zinc, And Aluminum  
Plating On Carbon Steel; And (6) Chemical Etching And Milling Of  
Aluminum.

Handler - Owner Operator:

Owner/Operator Indicator: Owner  
Owner/Operator Name: FINELINE CIRCUITS AND TECHNOLOGY  
Legal Status: Private  
Date Became Current: 19900101  
Date Ended Current: Not reported  
Owner/Operator Address: 594 APOLLO  
Owner/Operator City,State,Zip: BREA, CA 92821  
Owner/Operator Telephone: Not reported  
Owner/Operator Telephone Ext: Not reported  
Owner/Operator Fax: Not reported  
Owner/Operator Email: Not reported

Owner/Operator Indicator: Operator  
Owner/Operator Name: FINE LINE CIRCUITS &  
Legal Status: Private  
Date Became Current: 19920101  
Date Ended Current: Not reported  
Owner/Operator Address: Not reported  
Owner/Operator City,State,Zip: Not reported  
Owner/Operator Telephone: Not reported  
Owner/Operator Telephone Ext: Not reported  
Owner/Operator Fax: Not reported  
Owner/Operator Email: Not reported

Owner/Operator Indicator: Owner  
Owner/Operator Name: FINE LINE CIRCUITS &  
Legal Status: Private  
Date Became Current: 19920101  
Date Ended Current: Not reported  
Owner/Operator Address: Not reported  
Owner/Operator City,State,Zip: Not reported  
Owner/Operator Telephone: Not reported  
Owner/Operator Telephone Ext: Not reported  
Owner/Operator Fax: Not reported  
Owner/Operator Email: Not reported

Owner/Operator Indicator: Operator  
Owner/Operator Name: FINELINE CIRCUITS AND TECHNOLOGY  
Legal Status: Private  
Date Became Current: 19900101  
Date Ended Current: Not reported  
Owner/Operator Address: Not reported  
Owner/Operator City,State,Zip: Not reported  
Owner/Operator Telephone: Not reported  
Owner/Operator Telephone Ext: Not reported  
Owner/Operator Fax: Not reported  
Owner/Operator Email: Not reported

Owner/Operator Indicator: Owner

Map ID  
Direction  
Distance  
Elevation

MAP FINDINGS

Site

Database(s)

EDR ID Number  
EPA ID Number

**FINELINE CIRCUITS & TECHNOLOGY, INC (Continued)**

**1000985063**

Owner/Operator Name: FINE LINE CIRCUITS & TECHNOLOGY  
Legal Status: Private  
Date Became Current: 19900101  
Date Ended Current: Not reported  
Owner/Operator Address: 594 APOLLOW ST  
Owner/Operator City,State,Zip: BREA, CA 92821  
Owner/Operator Telephone: Not reported  
Owner/Operator Telephone Ext: Not reported  
Owner/Operator Fax: Not reported  
Owner/Operator Email: Not reported

Owner/Operator Indicator: Operator  
Owner/Operator Name: FINE LINE CIRCUITS & TECHNOLOGY  
Legal Status: Private  
Date Became Current: 19900101  
Date Ended Current: Not reported  
Owner/Operator Address: Not reported  
Owner/Operator City,State,Zip: Not reported  
Owner/Operator Telephone: Not reported  
Owner/Operator Telephone Ext: Not reported  
Owner/Operator Fax: Not reported  
Owner/Operator Email: Not reported

Historic Generators:

Receive Date: 19950413  
Handler Name: FINELINE CIRCUITS AND TECHNOLOGY  
Federal Waste Generator Description: Large Quantity Generator  
State District Owner: Not reported  
Large Quantity Handler of Universal Waste: No  
Recognized Trader Importer: No  
Recognized Trader Exporter: No  
Spent Lead Acid Battery Importer: No  
Spent Lead Acid Battery Exporter: No  
Current Record: No  
Non Storage Recycler Activity: Not reported  
Electronic Manifest Broker: Not reported

Receive Date: 20050624  
Handler Name: FINELINE CIRCUITS & TECHNOLOGY, INC  
Federal Waste Generator Description: Small Quantity Generator  
State District Owner: Not reported  
Large Quantity Handler of Universal Waste: No  
Recognized Trader Importer: No  
Recognized Trader Exporter: No  
Spent Lead Acid Battery Importer: No  
Spent Lead Acid Battery Exporter: No  
Current Record: Yes  
Non Storage Recycler Activity: Not reported  
Electronic Manifest Broker: Not reported

Receive Date: 20020228  
Handler Name: FINELINE CIRCUITS & TECHNOLOGY, INC.  
Federal Waste Generator Description: Large Quantity Generator  
State District Owner: Not reported  
Large Quantity Handler of Universal Waste: No  
Recognized Trader Importer: No  
Recognized Trader Exporter: No

Map ID  
Direction  
Distance  
Elevation

MAP FINDINGS

Site

Database(s)

EDR ID Number  
EPA ID Number

**FINELINE CIRCUITS & TECHNOLOGY, INC (Continued)**

**1000985063**

Spent Lead Acid Battery Importer: No  
Spent Lead Acid Battery Exporter: No  
Current Record: No  
Non Storage Recycler Activity: Not reported  
Electronic Manifest Broker: Not reported

Receive Date: 20040213  
Handler Name: FINELINE CIRCUITS & TECHNOLOGY, INC  
Federal Waste Generator Description: Large Quantity Generator  
State District Owner: Not reported  
Large Quantity Handler of Universal Waste: No  
Recognized Trader Importer: No  
Recognized Trader Exporter: No  
Spent Lead Acid Battery Importer: No  
Spent Lead Acid Battery Exporter: No  
Current Record: No  
Non Storage Recycler Activity: Not reported  
Electronic Manifest Broker: Not reported

List of NAICS Codes and Descriptions:

NAICS Code: 334412  
NAICS Description: BARE PRINTED CIRCUIT BOARD MANUFACTURING

NAICS Code: 335931  
NAICS Description: CURRENT-CARRYING WIRING DEVICE MANUFACTURING

Has the Facility Received Notices of Violations:

Found Violation: No  
Agency Which Determined Violation: Not reported  
Violation Short Description: Not reported  
Date Violation was Determined: Not reported  
Actual Return to Compliance Date: Not reported  
Return to Compliance Qualifier: Not reported  
Violation Responsible Agency: Not reported  
Scheduled Compliance Date: Not reported  
Enforcement Identifier: Not reported  
Date of Enforcement Action: Not reported  
Enforcement Responsible Agency: Not reported  
Enforcement Docket Number: Not reported  
Enforcement Attorney: Not reported  
Corrective Action Component: Not reported  
Appeal Initiated Date: Not reported  
Appeal Resolution Date: Not reported  
Disposition Status Date: Not reported  
Disposition Status: Not reported  
Disposition Status Description: Not reported  
Consent/Final Order Sequence Number: Not reported  
Consent/Final Order Respondent Name: Not reported  
Consent/Final Order Lead Agency: Not reported  
Enforcement Type: Not reported  
Enforcement Responsible Person: Not reported  
Enforcement Responsible Sub-Organization: Not reported  
SEP Sequence Number: Not reported  
SEP Expenditure Amount: Not reported  
SEP Scheduled Completion Date: Not reported  
SEP Actual Date: Not reported

Map ID  
Direction  
Distance  
Elevation

MAP FINDINGS

Site

Database(s)

EDR ID Number  
EPA ID Number

**FINELINE CIRCUITS & TECHNOLOGY, INC (Continued)**

**1000985063**

SEP Defaulted Date: Not reported  
SEP Type: Not reported  
SEP Type Description: Not reported  
Proposed Amount: Not reported  
Final Monetary Amount: Not reported  
Paid Amount: Not reported  
Final Count: Not reported  
Final Amount: Not reported

Found Violation: No  
Agency Which Determined Violation: Not reported  
Violation Short Description: Not reported  
Date Violation was Determined: Not reported  
Actual Return to Compliance Date: Not reported  
Return to Compliance Qualifier: Not reported  
Violation Responsible Agency: Not reported  
Scheduled Compliance Date: Not reported  
Enforcement Identifier: Not reported  
Date of Enforcement Action: Not reported  
Enforcement Responsible Agency: Not reported  
Enforcement Docket Number: Not reported  
Enforcement Attorney: Not reported  
Corrective Action Component: Not reported  
Appeal Initiated Date: Not reported  
Appeal Resolution Date: Not reported  
Disposition Status Date: Not reported  
Disposition Status: Not reported  
Disposition Status Description: Not reported  
Consent/Final Order Sequence Number: Not reported  
Consent/Final Order Respondent Name: Not reported  
Consent/Final Order Lead Agency: Not reported  
Enforcement Type: Not reported  
Enforcement Responsible Person: Not reported  
Enforcement Responsible Sub-Organization: Not reported  
SEP Sequence Number: Not reported  
SEP Expenditure Amount: Not reported  
SEP Scheduled Completion Date: Not reported  
SEP Actual Date: Not reported  
SEP Defaulted Date: Not reported  
SEP Type: Not reported  
SEP Type Description: Not reported  
Proposed Amount: Not reported  
Final Monetary Amount: Not reported  
Paid Amount: Not reported  
Final Count: Not reported  
Final Amount: Not reported

Found Violation: No  
Agency Which Determined Violation: Not reported  
Violation Short Description: Not reported  
Date Violation was Determined: Not reported  
Actual Return to Compliance Date: Not reported  
Return to Compliance Qualifier: Not reported  
Violation Responsible Agency: Not reported  
Scheduled Compliance Date: Not reported  
Enforcement Identifier: Not reported  
Date of Enforcement Action: Not reported

Map ID  
Direction  
Distance  
Elevation

MAP FINDINGS

Site

Database(s)

EDR ID Number  
EPA ID Number

**FINELINE CIRCUITS & TECHNOLOGY, INC (Continued)**

**1000985063**

Enforcement Responsible Agency:	Not reported
Enforcement Docket Number:	Not reported
Enforcement Attorney:	Not reported
Corrective Action Component:	Not reported
Appeal Initiated Date:	Not reported
Appeal Resolution Date:	Not reported
Disposition Status Date:	Not reported
Disposition Status:	Not reported
Disposition Status Description:	Not reported
Consent/Final Order Sequence Number:	Not reported
Consent/Final Order Respondent Name:	Not reported
Consent/Final Order Lead Agency:	Not reported
Enforcement Type:	Not reported
Enforcement Responsible Person:	Not reported
Enforcement Responsible Sub-Organization:	Not reported
SEP Sequence Number:	Not reported
SEP Expenditure Amount:	Not reported
SEP Scheduled Completion Date:	Not reported
SEP Actual Date:	Not reported
SEP Defaulted Date:	Not reported
SEP Type:	Not reported
SEP Type Description:	Not reported
Proposed Amount:	Not reported
Final Monetary Amount:	Not reported
Paid Amount:	Not reported
Final Count:	Not reported
Final Amount:	Not reported
Found Violation:	Yes
Agency Which Determined Violation:	State
Violation Short Description:	State Statute or Regulation
Date Violation was Determined:	20080508
Actual Return to Compliance Date:	20081022
Return to Compliance Qualifier:	Documented
Violation Responsible Agency:	State
Scheduled Compliance Date:	Not reported
Enforcement Identifier:	500
Date of Enforcement Action:	20080723
Enforcement Responsible Agency:	State
Enforcement Docket Number:	Not reported
Enforcement Attorney:	Not reported
Corrective Action Component:	No
Appeal Initiated Date:	Not reported
Appeal Resolution Date:	Not reported
Disposition Status Date:	Not reported
Disposition Status:	Not reported
Disposition Status Description:	Not reported
Consent/Final Order Sequence Number:	Not reported
Consent/Final Order Respondent Name:	Not reported
Consent/Final Order Lead Agency:	Not reported
Enforcement Type:	Not reported
Enforcement Responsible Person:	Not reported
Enforcement Responsible Sub-Organization:	Not reported
SEP Sequence Number:	Not reported
SEP Expenditure Amount:	Not reported
SEP Scheduled Completion Date:	Not reported
SEP Actual Date:	Not reported



Map ID  
Direction  
Distance  
Elevation

MAP FINDINGS

Site

Database(s)

EDR ID Number  
EPA ID Number

**FINELINE CIRCUITS & TECHNOLOGY, INC (Continued)**

**1000985063**

SEP Defaulted Date:	Not reported
SEP Type:	Not reported
SEP Type Description:	Not reported
Proposed Amount:	Not reported
Final Monetary Amount:	Not reported
Paid Amount:	Not reported
Final Count:	Not reported
Final Amount:	Not reported
Found Violation:	Yes
Agency Which Determined Violation:	State
Violation Short Description:	State Statute or Regulation
Date Violation was Determined:	20080508
Actual Return to Compliance Date:	20081022
Return to Compliance Qualifier:	Documented
Violation Responsible Agency:	State
Scheduled Compliance Date:	Not reported
Enforcement Identifier:	300
Date of Enforcement Action:	20090827
Enforcement Responsible Agency:	State
Enforcement Docket Number:	Not reported
Enforcement Attorney:	Not reported
Corrective Action Component:	No
Appeal Initiated Date:	Not reported
Appeal Resolution Date:	Not reported
Disposition Status Date:	Not reported
Disposition Status:	Not reported
Disposition Status Description:	Not reported
Consent/Final Order Sequence Number:	Not reported
Consent/Final Order Respondent Name:	Not reported
Consent/Final Order Lead Agency:	Not reported
Enforcement Type:	REFERRAL TO ATTORNEY GENERAL
Enforcement Responsible Person:	Not reported
Enforcement Responsible Sub-Organization:	Not reported
SEP Sequence Number:	Not reported
SEP Expenditure Amount:	Not reported
SEP Scheduled Completion Date:	Not reported
SEP Actual Date:	Not reported
SEP Defaulted Date:	Not reported
SEP Type:	Not reported
SEP Type Description:	Not reported
Proposed Amount:	Not reported
Final Monetary Amount:	Not reported
Paid Amount:	Not reported
Final Count:	Not reported
Final Amount:	Not reported
Found Violation:	Yes
Agency Which Determined Violation:	State
Violation Short Description:	State Statute or Regulation
Date Violation was Determined:	20080508
Actual Return to Compliance Date:	20081022
Return to Compliance Qualifier:	Documented
Violation Responsible Agency:	State
Scheduled Compliance Date:	Not reported
Enforcement Identifier:	200
Date of Enforcement Action:	20080508

Map ID  
Direction  
Distance  
Elevation

MAP FINDINGS

Site

Database(s)

EDR ID Number  
EPA ID Number

**FINELINE CIRCUITS & TECHNOLOGY, INC (Continued)**

**1000985063**

Enforcement Responsible Agency:	State
Enforcement Docket Number:	Not reported
Enforcement Attorney:	Not reported
Corrective Action Component:	No
Appeal Initiated Date:	Not reported
Appeal Resolution Date:	Not reported
Disposition Status Date:	Not reported
Disposition Status:	Not reported
Disposition Status Description:	Not reported
Consent/Final Order Sequence Number:	Not reported
Consent/Final Order Respondent Name:	Not reported
Consent/Final Order Lead Agency:	Not reported
Enforcement Type:	WRITTEN INFORMAL
Enforcement Responsible Person:	Not reported
Enforcement Responsible Sub-Organization:	Not reported
SEP Sequence Number:	Not reported
SEP Expenditure Amount:	Not reported
SEP Scheduled Completion Date:	Not reported
SEP Actual Date:	Not reported
SEP Defaulted Date:	Not reported
SEP Type:	Not reported
SEP Type Description:	Not reported
Proposed Amount:	Not reported
Final Monetary Amount:	Not reported
Paid Amount:	Not reported
Final Count:	Not reported
Final Amount:	Not reported
Found Violation:	Yes
Agency Which Determined Violation:	State
Violation Short Description:	State Statute or Regulation
Date Violation was Determined:	20080508
Actual Return to Compliance Date:	20081022
Return to Compliance Qualifier:	Documented
Violation Responsible Agency:	State
Scheduled Compliance Date:	Not reported
Enforcement Identifier:	302
Date of Enforcement Action:	20120628
Enforcement Responsible Agency:	State
Enforcement Docket Number:	Not reported
Enforcement Attorney:	Not reported
Corrective Action Component:	No
Appeal Initiated Date:	Not reported
Appeal Resolution Date:	Not reported
Disposition Status Date:	Not reported
Disposition Status:	Not reported
Disposition Status Description:	Not reported
Consent/Final Order Sequence Number:	Not reported
Consent/Final Order Respondent Name:	Not reported
Consent/Final Order Lead Agency:	Not reported
Enforcement Type:	INITIAL CIVIL JUDICIAL ACTION FOR COMPLIANCE AND/OR MONETARY PENALTY
Enforcement Responsible Person:	Not reported
Enforcement Responsible Sub-Organization:	Not reported
SEP Sequence Number:	Not reported
SEP Expenditure Amount:	Not reported
SEP Scheduled Completion Date:	Not reported
SEP Actual Date:	Not reported

Map ID  
Direction  
Distance  
Elevation

MAP FINDINGS

Site

Database(s)

EDR ID Number  
EPA ID Number

**FINELINE CIRCUITS & TECHNOLOGY, INC (Continued)**

**1000985063**

SEP Defaulted Date:	Not reported
SEP Type:	Not reported
SEP Type Description:	Not reported
Proposed Amount:	Not reported
Final Monetary Amount:	Not reported
Paid Amount:	Not reported
Final Count:	Not reported
Final Amount:	Not reported
Found Violation:	Yes
Agency Which Determined Violation:	State
Violation Short Description:	State Statute or Regulation
Date Violation was Determined:	20080508
Actual Return to Compliance Date:	20081022
Return to Compliance Qualifier:	Documented
Violation Responsible Agency:	State
Scheduled Compliance Date:	Not reported
Enforcement Identifier:	200
Date of Enforcement Action:	20080508
Enforcement Responsible Agency:	State
Enforcement Docket Number:	Not reported
Enforcement Attorney:	Not reported
Corrective Action Component:	No
Appeal Initiated Date:	Not reported
Appeal Resolution Date:	Not reported
Disposition Status Date:	Not reported
Disposition Status:	Not reported
Disposition Status Description:	Not reported
Consent/Final Order Sequence Number:	Not reported
Consent/Final Order Respondent Name:	Not reported
Consent/Final Order Lead Agency:	Not reported
Enforcement Type:	WRITTEN INFORMAL
Enforcement Responsible Person:	Not reported
Enforcement Responsible Sub-Organization:	Not reported
SEP Sequence Number:	Not reported
SEP Expenditure Amount:	Not reported
SEP Scheduled Completion Date:	Not reported
SEP Actual Date:	Not reported
SEP Defaulted Date:	Not reported
SEP Type:	Not reported
SEP Type Description:	Not reported
Proposed Amount:	Not reported
Final Monetary Amount:	Not reported
Paid Amount:	Not reported
Final Count:	Not reported
Final Amount:	Not reported
Found Violation:	Yes
Agency Which Determined Violation:	State
Violation Short Description:	State Statute or Regulation
Date Violation was Determined:	20080508
Actual Return to Compliance Date:	20081022
Return to Compliance Qualifier:	Documented
Violation Responsible Agency:	State
Scheduled Compliance Date:	Not reported
Enforcement Identifier:	300
Date of Enforcement Action:	20090827

Map ID  
Direction  
Distance  
Elevation

MAP FINDINGS

Site

Database(s)

EDR ID Number  
EPA ID Number

**FINELINE CIRCUITS & TECHNOLOGY, INC (Continued)**

**1000985063**

Enforcement Responsible Agency:	State
Enforcement Docket Number:	Not reported
Enforcement Attorney:	Not reported
Corrective Action Component:	No
Appeal Initiated Date:	Not reported
Appeal Resolution Date:	Not reported
Disposition Status Date:	Not reported
Disposition Status:	Not reported
Disposition Status Description:	Not reported
Consent/Final Order Sequence Number:	Not reported
Consent/Final Order Respondent Name:	Not reported
Consent/Final Order Lead Agency:	Not reported
Enforcement Type:	REFERRAL TO ATTORNEY GENERAL
Enforcement Responsible Person:	Not reported
Enforcement Responsible Sub-Organization:	Not reported
SEP Sequence Number:	Not reported
SEP Expenditure Amount:	Not reported
SEP Scheduled Completion Date:	Not reported
SEP Actual Date:	Not reported
SEP Defaulted Date:	Not reported
SEP Type:	Not reported
SEP Type Description:	Not reported
Proposed Amount:	Not reported
Final Monetary Amount:	Not reported
Paid Amount:	Not reported
Final Count:	Not reported
Final Amount:	Not reported
Found Violation:	Yes
Agency Which Determined Violation:	State
Violation Short Description:	State Statute or Regulation
Date Violation was Determined:	20080508
Actual Return to Compliance Date:	20081022
Return to Compliance Qualifier:	Documented
Violation Responsible Agency:	State
Scheduled Compliance Date:	Not reported
Enforcement Identifier:	200
Date of Enforcement Action:	20080508
Enforcement Responsible Agency:	State
Enforcement Docket Number:	Not reported
Enforcement Attorney:	Not reported
Corrective Action Component:	No
Appeal Initiated Date:	Not reported
Appeal Resolution Date:	Not reported
Disposition Status Date:	Not reported
Disposition Status:	Not reported
Disposition Status Description:	Not reported
Consent/Final Order Sequence Number:	Not reported
Consent/Final Order Respondent Name:	Not reported
Consent/Final Order Lead Agency:	Not reported
Enforcement Type:	WRITTEN INFORMAL
Enforcement Responsible Person:	Not reported
Enforcement Responsible Sub-Organization:	Not reported
SEP Sequence Number:	Not reported
SEP Expenditure Amount:	Not reported
SEP Scheduled Completion Date:	Not reported
SEP Actual Date:	Not reported

Map ID  
 Direction  
 Distance  
 Elevation

MAP FINDINGS

Site

Database(s)

EDR ID Number  
 EPA ID Number

**FINELINE CIRCUITS & TECHNOLOGY, INC (Continued)**

**1000985063**

SEP Defaulted Date: Not reported  
 SEP Type: Not reported  
 SEP Type Description: Not reported  
 Proposed Amount: Not reported  
 Final Monetary Amount: Not reported  
 Paid Amount: Not reported  
 Final Count: Not reported  
 Final Amount: Not reported

Found Violation: No  
 Agency Which Determined Violation: Not reported  
 Violation Short Description: Not reported  
 Date Violation was Determined: Not reported  
 Actual Return to Compliance Date: Not reported  
 Return to Compliance Qualifier: Not reported  
 Violation Responsible Agency: Not reported  
 Scheduled Compliance Date: Not reported  
 Enforcement Identifier: Not reported  
 Date of Enforcement Action: Not reported  
 Enforcement Responsible Agency: Not reported  
 Enforcement Docket Number: Not reported  
 Enforcement Attorney: Not reported  
 Corrective Action Component: Not reported  
 Appeal Initiated Date: Not reported  
 Appeal Resolution Date: Not reported  
 Disposition Status Date: Not reported  
 Disposition Status: Not reported  
 Disposition Status Description: Not reported  
 Consent/Final Order Sequence Number: Not reported  
 Consent/Final Order Respondent Name: Not reported  
 Consent/Final Order Lead Agency: Not reported  
 Enforcement Type: Not reported  
 Enforcement Responsible Person: Not reported  
 Enforcement Responsible Sub-Organization: Not reported  
 SEP Sequence Number: Not reported  
 SEP Expenditure Amount: Not reported  
 SEP Scheduled Completion Date: Not reported  
 SEP Actual Date: Not reported  
 SEP Defaulted Date: Not reported  
 SEP Type: Not reported  
 SEP Type Description: Not reported  
 Proposed Amount: Not reported  
 Final Monetary Amount: Not reported  
 Paid Amount: Not reported  
 Final Count: Not reported  
 Final Amount: Not reported

Found Violation: Yes  
 Agency Which Determined Violation: State  
 Violation Short Description: State Statute or Regulation  
 Date Violation was Determined: 20080508  
 Actual Return to Compliance Date: 20081022  
 Return to Compliance Qualifier: Documented  
 Violation Responsible Agency: State  
 Scheduled Compliance Date: Not reported  
 Enforcement Identifier: 500  
 Date of Enforcement Action: 20080723

Map ID  
Direction  
Distance  
Elevation

MAP FINDINGS

Site

Database(s)

EDR ID Number  
EPA ID Number

**FINELINE CIRCUITS & TECHNOLOGY, INC (Continued)**

**1000985063**

Enforcement Responsible Agency:	State
Enforcement Docket Number:	Not reported
Enforcement Attorney:	Not reported
Corrective Action Component:	No
Appeal Initiated Date:	Not reported
Appeal Resolution Date:	Not reported
Disposition Status Date:	Not reported
Disposition Status:	Not reported
Disposition Status Description:	Not reported
Consent/Final Order Sequence Number:	Not reported
Consent/Final Order Respondent Name:	Not reported
Consent/Final Order Lead Agency:	Not reported
Enforcement Type:	Not reported
Enforcement Responsible Person:	Not reported
Enforcement Responsible Sub-Organization:	Not reported
SEP Sequence Number:	Not reported
SEP Expenditure Amount:	Not reported
SEP Scheduled Completion Date:	Not reported
SEP Actual Date:	Not reported
SEP Defaulted Date:	Not reported
SEP Type:	Not reported
SEP Type Description:	Not reported
Proposed Amount:	Not reported
Final Monetary Amount:	Not reported
Paid Amount:	Not reported
Final Count:	Not reported
Final Amount:	Not reported
Found Violation:	Yes
Agency Which Determined Violation:	State
Violation Short Description:	State Statute or Regulation
Date Violation was Determined:	20080508
Actual Return to Compliance Date:	20081022
Return to Compliance Qualifier:	Documented
Violation Responsible Agency:	State
Scheduled Compliance Date:	Not reported
Enforcement Identifier:	301
Date of Enforcement Action:	20120628
Enforcement Responsible Agency:	State
Enforcement Docket Number:	Not reported
Enforcement Attorney:	Not reported
Corrective Action Component:	No
Appeal Initiated Date:	Not reported
Appeal Resolution Date:	Not reported
Disposition Status Date:	Not reported
Disposition Status:	Not reported
Disposition Status Description:	Not reported
Consent/Final Order Sequence Number:	Not reported
Consent/Final Order Respondent Name:	Not reported
Consent/Final Order Lead Agency:	Not reported
Enforcement Type:	FINAL CIVIL JUDICIAL ACTION FOR COMPLIANCE AND/OR MONETARY PENALTY
Enforcement Responsible Person:	Not reported
Enforcement Responsible Sub-Organization:	Not reported
SEP Sequence Number:	Not reported
SEP Expenditure Amount:	Not reported
SEP Scheduled Completion Date:	Not reported
SEP Actual Date:	Not reported

Map ID  
Direction  
Distance  
Elevation

MAP FINDINGS

Site

Database(s)

EDR ID Number  
EPA ID Number

**FINELINE CIRCUITS & TECHNOLOGY, INC (Continued)**

**1000985063**

SEP Defaulted Date:	Not reported
SEP Type:	Not reported
SEP Type Description:	Not reported
Proposed Amount:	Not reported
Final Monetary Amount:	220000
Paid Amount:	Not reported
Final Count:	1
Final Amount:	225000
Found Violation:	Yes
Agency Which Determined Violation:	State
Violation Short Description:	State Statute or Regulation
Date Violation was Determined:	20080508
Actual Return to Compliance Date:	20081022
Return to Compliance Qualifier:	Documented
Violation Responsible Agency:	State
Scheduled Compliance Date:	Not reported
Enforcement Identifier:	500
Date of Enforcement Action:	20080723
Enforcement Responsible Agency:	State
Enforcement Docket Number:	Not reported
Enforcement Attorney:	Not reported
Corrective Action Component:	No
Appeal Initiated Date:	Not reported
Appeal Resolution Date:	Not reported
Disposition Status Date:	Not reported
Disposition Status:	Not reported
Disposition Status Description:	Not reported
Consent/Final Order Sequence Number:	Not reported
Consent/Final Order Respondent Name:	Not reported
Consent/Final Order Lead Agency:	Not reported
Enforcement Type:	Not reported
Enforcement Responsible Person:	Not reported
Enforcement Responsible Sub-Organization:	Not reported
SEP Sequence Number:	Not reported
SEP Expenditure Amount:	Not reported
SEP Scheduled Completion Date:	Not reported
SEP Actual Date:	Not reported
SEP Defaulted Date:	Not reported
SEP Type:	Not reported
SEP Type Description:	Not reported
Proposed Amount:	Not reported
Final Monetary Amount:	Not reported
Paid Amount:	Not reported
Final Count:	Not reported
Final Amount:	Not reported
Found Violation:	Yes
Agency Which Determined Violation:	State
Violation Short Description:	State Statute or Regulation
Date Violation was Determined:	20080508
Actual Return to Compliance Date:	20081022
Return to Compliance Qualifier:	Documented
Violation Responsible Agency:	State
Scheduled Compliance Date:	Not reported
Enforcement Identifier:	301
Date of Enforcement Action:	20120628

Map ID  
Direction  
Distance  
Elevation

MAP FINDINGS

Site

Database(s)

EDR ID Number  
EPA ID Number

**FINELINE CIRCUITS & TECHNOLOGY, INC (Continued)**

**1000985063**

Enforcement Responsible Agency: State  
Enforcement Docket Number: Not reported  
Enforcement Attorney: Not reported  
Corrective Action Component: No  
Appeal Initiated Date: Not reported  
Appeal Resolution Date: Not reported  
Disposition Status Date: Not reported  
Disposition Status: Not reported  
Disposition Status Description: Not reported  
Consent/Final Order Sequence Number: Not reported  
Consent/Final Order Respondent Name: Not reported  
Consent/Final Order Lead Agency: Not reported  
Enforcement Type: FINAL CIVIL JUDICIAL ACTION FOR COMPLIANCE AND/OR MONETARY PENALTY  
Enforcement Responsible Person: Not reported  
Enforcement Responsible Sub-Organization: Not reported  
SEP Sequence Number: Not reported  
SEP Expenditure Amount: Not reported  
SEP Scheduled Completion Date: Not reported  
SEP Actual Date: Not reported  
SEP Defaulted Date: Not reported  
SEP Type: Not reported  
SEP Type Description: Not reported  
Proposed Amount: Not reported  
Final Monetary Amount: 220000  
Paid Amount: Not reported  
Final Count: 1  
Final Amount: 225000

Found Violation: Yes  
Agency Which Determined Violation: State  
Violation Short Description: State Statute or Regulation  
Date Violation was Determined: 20080508  
Actual Return to Compliance Date: 20081022  
Return to Compliance Qualifier: Documented  
Violation Responsible Agency: State  
Scheduled Compliance Date: Not reported  
Enforcement Identifier: 302  
Date of Enforcement Action: 20120628  
Enforcement Responsible Agency: State  
Enforcement Docket Number: Not reported  
Enforcement Attorney: Not reported  
Corrective Action Component: No  
Appeal Initiated Date: Not reported  
Appeal Resolution Date: Not reported  
Disposition Status Date: Not reported  
Disposition Status: Not reported  
Disposition Status Description: Not reported  
Consent/Final Order Sequence Number: Not reported  
Consent/Final Order Respondent Name: Not reported  
Consent/Final Order Lead Agency: Not reported  
Enforcement Type: INITIAL CIVIL JUDICIAL ACTION FOR COMPLIANCE AND/OR MONETARY PENALTY  
Enforcement Responsible Person: Not reported  
Enforcement Responsible Sub-Organization: Not reported  
SEP Sequence Number: Not reported  
SEP Expenditure Amount: Not reported  
SEP Scheduled Completion Date: Not reported  
SEP Actual Date: Not reported



Map ID  
Direction  
Distance  
Elevation

MAP FINDINGS

Site

Database(s)

EDR ID Number  
EPA ID Number

**FINELINE CIRCUITS & TECHNOLOGY, INC (Continued)**

**1000985063**

SEP Defaulted Date: Not reported  
SEP Type: Not reported  
SEP Type Description: Not reported  
Proposed Amount: Not reported  
Final Monetary Amount: Not reported  
Paid Amount: Not reported  
Final Count: Not reported  
Final Amount: Not reported

**Evaluation Action Summary:**

Evaluation Date: 20211130  
Evaluation Responsible Agency: State  
Found Violation: No  
Evaluation Type Description: COMPLIANCE EVALUATION INSPECTION  
Evaluation Responsible Person Identifier: CUPA  
Evaluation Responsible Sub-Organization: Not reported  
Actual Return to Compliance Date: Not reported  
Scheduled Compliance Date: Not reported  
Date of Request: Not reported  
Date Response Received: Not reported  
Request Agency: Not reported  
Former Citation: Not reported

Evaluation Date: 20080508  
Evaluation Responsible Agency: State  
Found Violation: No  
Evaluation Type Description: SIGNIFICANT NON-COMPLIER  
Evaluation Responsible Person Identifier: Not reported  
Evaluation Responsible Sub-Organization: Not reported  
Actual Return to Compliance Date: Not reported  
Scheduled Compliance Date: Not reported  
Date of Request: Not reported  
Date Response Received: Not reported  
Request Agency: Not reported  
Former Citation: Not reported

Evaluation Date: 20230111  
Evaluation Responsible Agency: State  
Found Violation: No  
Evaluation Type Description: COMPLIANCE EVALUATION INSPECTION  
Evaluation Responsible Person Identifier: CUPA  
Evaluation Responsible Sub-Organization: Not reported  
Actual Return to Compliance Date: Not reported  
Scheduled Compliance Date: Not reported  
Date of Request: Not reported  
Date Response Received: Not reported  
Request Agency: Not reported  
Former Citation: Not reported

Evaluation Date: 20080508  
Evaluation Responsible Agency: State  
Found Violation: Yes  
Evaluation Type Description: COMPLIANCE EVALUATION INSPECTION  
Evaluation Responsible Person Identifier: Not reported  
Evaluation Responsible Sub-Organization: Not reported  
Actual Return to Compliance Date: 20081022  
Scheduled Compliance Date: Not reported

Map ID  
Direction  
Distance  
Elevation

MAP FINDINGS

Site

Database(s)

EDR ID Number  
EPA ID Number

**FINELINE CIRCUITS & TECHNOLOGY, INC (Continued)**

**1000985063**

Date of Request: Not reported  
Date Response Received: Not reported  
Request Agency: Not reported  
Former Citation: Not reported

Evaluation Date: 20080508  
Evaluation Responsible Agency: State  
Found Violation: Yes  
Evaluation Type Description: COMPLIANCE EVALUATION INSPECTION  
Evaluation Responsible Person Identifier: Not reported  
Evaluation Responsible Sub-Organization: Not reported  
Actual Return to Compliance Date: 20081022  
Scheduled Compliance Date: Not reported  
Date of Request: Not reported  
Date Response Received: Not reported  
Request Agency: Not reported  
Former Citation: Not reported

Evaluation Date: 20080508  
Evaluation Responsible Agency: State  
Found Violation: Yes  
Evaluation Type Description: COMPLIANCE EVALUATION INSPECTION  
Evaluation Responsible Person Identifier: Not reported  
Evaluation Responsible Sub-Organization: Not reported  
Actual Return to Compliance Date: 20081022  
Scheduled Compliance Date: Not reported  
Date of Request: Not reported  
Date Response Received: Not reported  
Request Agency: Not reported  
Former Citation: Not reported

Evaluation Date: 20080508  
Evaluation Responsible Agency: State  
Found Violation: Yes  
Evaluation Type Description: COMPLIANCE EVALUATION INSPECTION  
Evaluation Responsible Person Identifier: Not reported  
Evaluation Responsible Sub-Organization: Not reported  
Actual Return to Compliance Date: 20081022  
Scheduled Compliance Date: Not reported  
Date of Request: Not reported  
Date Response Received: Not reported  
Request Agency: Not reported  
Former Citation: Not reported

Evaluation Date: 20080508  
Evaluation Responsible Agency: State  
Found Violation: Yes  
Evaluation Type Description: COMPLIANCE EVALUATION INSPECTION  
Evaluation Responsible Person Identifier: Not reported  
Evaluation Responsible Sub-Organization: Not reported  
Actual Return to Compliance Date: 20081022  
Scheduled Compliance Date: Not reported  
Date of Request: Not reported  
Date Response Received: Not reported  
Request Agency: Not reported  
Former Citation: Not reported

Map ID  
Direction  
Distance  
Elevation

MAP FINDINGS

Site

Database(s)

EDR ID Number  
EPA ID Number

**FINELINE CIRCUITS & TECHNOLOGY, INC (Continued)**

**1000985063**

Evaluation Date:	20080508
Evaluation Responsible Agency:	State
Found Violation:	Yes
Evaluation Type Description:	COMPLIANCE EVALUATION INSPECTION
Evaluation Responsible Person Identifier:	Not reported
Evaluation Responsible Sub-Organization:	Not reported
Actual Return to Compliance Date:	20081022
Scheduled Compliance Date:	Not reported
Date of Request:	Not reported
Date Response Received:	Not reported
Request Agency:	Not reported
Former Citation:	Not reported
Evaluation Date:	20080508
Evaluation Responsible Agency:	State
Found Violation:	Yes
Evaluation Type Description:	COMPLIANCE EVALUATION INSPECTION
Evaluation Responsible Person Identifier:	Not reported
Evaluation Responsible Sub-Organization:	Not reported
Actual Return to Compliance Date:	20081022
Scheduled Compliance Date:	Not reported
Date of Request:	Not reported
Date Response Received:	Not reported
Request Agency:	Not reported
Former Citation:	Not reported
Evaluation Date:	20081022
Evaluation Responsible Agency:	State
Found Violation:	No
Evaluation Type Description:	NO LONGER A SIGNIFICANT NON-COMPLIER
Evaluation Responsible Person Identifier:	Not reported
Evaluation Responsible Sub-Organization:	Not reported
Actual Return to Compliance Date:	Not reported
Scheduled Compliance Date:	Not reported
Date of Request:	Not reported
Date Response Received:	Not reported
Request Agency:	Not reported
Former Citation:	Not reported
Evaluation Date:	20080508
Evaluation Responsible Agency:	State
Found Violation:	Yes
Evaluation Type Description:	COMPLIANCE EVALUATION INSPECTION
Evaluation Responsible Person Identifier:	Not reported
Evaluation Responsible Sub-Organization:	Not reported
Actual Return to Compliance Date:	20081022
Scheduled Compliance Date:	Not reported
Date of Request:	Not reported
Date Response Received:	Not reported
Request Agency:	Not reported
Former Citation:	Not reported
Evaluation Date:	20080508
Evaluation Responsible Agency:	State
Found Violation:	Yes
Evaluation Type Description:	COMPLIANCE EVALUATION INSPECTION
Evaluation Responsible Person Identifier:	Not reported

Map ID  
Direction  
Distance  
Elevation

MAP FINDINGS

Site

Database(s)

EDR ID Number  
EPA ID Number

**FINELINE CIRCUITS & TECHNOLOGY, INC (Continued)**

**1000985063**

Evaluation Responsible Sub-Organization: Not reported  
Actual Return to Compliance Date: 20081022  
Scheduled Compliance Date: Not reported  
Date of Request: Not reported  
Date Response Received: Not reported  
Request Agency: Not reported  
Former Citation: Not reported

Evaluation Date: 20080508  
Evaluation Responsible Agency: State  
Found Violation: Yes  
Evaluation Type Description: COMPLIANCE EVALUATION INSPECTION  
Evaluation Responsible Person Identifier: Not reported  
Evaluation Responsible Sub-Organization: Not reported  
Actual Return to Compliance Date: 20081022  
Scheduled Compliance Date: Not reported  
Date of Request: Not reported  
Date Response Received: Not reported  
Request Agency: Not reported  
Former Citation: Not reported

Evaluation Date: 20080508  
Evaluation Responsible Agency: State  
Found Violation: Yes  
Evaluation Type Description: COMPLIANCE EVALUATION INSPECTION  
Evaluation Responsible Person Identifier: Not reported  
Evaluation Responsible Sub-Organization: Not reported  
Actual Return to Compliance Date: 20081022  
Scheduled Compliance Date: Not reported  
Date of Request: Not reported  
Date Response Received: Not reported  
Request Agency: Not reported  
Former Citation: Not reported

Evaluation Date: 20080508  
Evaluation Responsible Agency: State  
Found Violation: Yes  
Evaluation Type Description: COMPLIANCE EVALUATION INSPECTION  
Evaluation Responsible Person Identifier: Not reported  
Evaluation Responsible Sub-Organization: Not reported  
Actual Return to Compliance Date: 20081022  
Scheduled Compliance Date: Not reported  
Date of Request: Not reported  
Date Response Received: Not reported  
Request Agency: Not reported  
Former Citation: Not reported

**ENVIROSTOR:**

Name: FINELINE CIRCUITS & TECHNOLOGY, INC.  
Address: 594 APOLLO  
City,State,Zip: BREA, CA 92621  
Facility ID: 71003423  
Status: Refer: Local Agency  
Status Date: 05/20/2015  
Site Code: Not reported  
Site Type: Tiered Permit

Map ID  
Direction  
Distance  
Elevation

MAP FINDINGS

Site

Database(s)

EDR ID Number  
EPA ID Number

**FINELINE CIRCUITS & TECHNOLOGY, INC (Continued)**

**1000985063**

Site Type Detailed: Tiered Permit  
Acres: 1  
NPL: NO  
Regulatory Agencies: NONE SPECIFIED  
Lead Agency: NONE SPECIFIED  
Program Manager: Not reported  
Supervisor: \* Robert Senga  
Division Branch: Cleanup Cypress  
Assembly: 59  
Senate: 30  
Special Program: Not reported  
Restricted Use: NO  
Site Mgmt Req: NONE SPECIFIED  
Funding: Not reported  
Latitude: 33.92767  
Longitude: -117.9057  
APN: NONE SPECIFIED  
Past Use: NONE SPECIFIED  
Potential COC: NONE SPECIFIED  
Confirmed COC: NONE SPECIFIED  
Potential Description: NONE SPECIFIED  
Alias Name: CAR000001727  
Alias Type: EPA Identification Number  
Alias Name: 110006485302  
Alias Type: EPA (FRS #)  
Alias Name: 71003423  
Alias Type: Envirostor ID Number

Completed Info:

Completed Area Name: Not reported  
Completed Sub Area Name: Not reported  
Completed Document Type: Not reported  
Completed Date: Not reported  
Comments: Not reported

Future Area Name: Not reported  
Future Sub Area Name: Not reported  
Future Document Type: Not reported  
Future Due Date: Not reported  
Schedule Area Name: Not reported  
Schedule Sub Area Name: Not reported  
Schedule Document Type: Not reported  
Schedule Due Date: Not reported  
Schedule Revised Date: Not reported

124  
NW  
1/2-1  
0.555 mi.  
2931 ft.

**R & R CIRCUITS, DIV. OF INTERLINK CIRCUITS  
584 EXPLORER  
BREA, CA 92621**

**ENVIROSTOR S110494231  
N/A**

**Relative:  
Higher**

ENVIROSTOR:

**Actual:  
399 ft.**

Name: R & R CIRCUITS, DIV. OF INTERLINK CIRCUITS  
Address: 584 EXPLORER  
City,State,Zip: BREA, CA 92621  
Facility ID: 71003504  
Status: Inactive - Needs Evaluation  
Status Date: Not reported

Map ID  
Direction  
Distance  
Elevation

MAP FINDINGS

Site

Database(s)

EDR ID Number  
EPA ID Number

**R & R CIRCUITS, DIV. OF INTERLINK CIRCUITS (Continued)**

**S110494231**

Site Code: Not reported  
Site Type: Tiered Permit  
Site Type Detailed: Tiered Permit  
Acres: Not reported  
NPL: NO  
Regulatory Agencies: NONE SPECIFIED  
Lead Agency: NONE SPECIFIED  
Program Manager: Not reported  
Supervisor: Not reported  
Division Branch: Cleanup Cypress  
Assembly: 59  
Senate: 30  
Special Program: Not reported  
Restricted Use: NO  
Site Mgmt Req: NONE SPECIFIED  
Funding: Not reported  
Latitude: 33.92985  
Longitude: -117.9043  
APN: NONE SPECIFIED  
Past Use: NONE SPECIFIED  
Potential COC: NONE SPECIFIED  
Confirmed COC: NONE SPECIFIED  
Potential Description: NONE SPECIFIED  
Alias Name: CAT000624239  
Alias Type: EPA Identification Number  
Alias Name: 71003504  
Alias Type: Envirostor ID Number

Completed Info:

Completed Area Name: Not reported  
Completed Sub Area Name: Not reported  
Completed Document Type: Not reported  
Completed Date: Not reported  
Comments: Not reported

Future Area Name: Not reported  
Future Sub Area Name: Not reported  
Future Document Type: Not reported  
Future Due Date: Not reported  
Schedule Area Name: Not reported  
Schedule Sub Area Name: Not reported  
Schedule Document Type: Not reported  
Schedule Due Date: Not reported  
Schedule Revised Date: Not reported

125  
East  
1/2-1  
0.582 mi.  
3075 ft.

**BRISTOL INDUSTRIES**  
**630 E. LAMBERT ROAD**  
**BREA, CA 92621**

**ENVIROSTOR S108542895**  
**CPS-SLIC N/A**  
**Orange Co. Industrial Site**

**Relative:**  
**Higher**  
**Actual:**  
**406 ft.**

ENVIROSTOR:  
Name: BRISTOL INDUSTRIES  
Address: 630 E. LAMBERT ROAD  
City,State,Zip: BREA, CA 92621  
Facility ID: 71002534  
Status: Inactive - Needs Evaluation  
Status Date: 09/14/2011

Map ID  
Direction  
Distance  
Elevation

MAP FINDINGS

Site

Database(s)

EDR ID Number  
EPA ID Number

**BRISTOL INDUSTRIES (Continued)**

**S108542895**

Site Code: Not reported  
Site Type: Evaluation  
Site Type Detailed: Evaluation  
Acres: 0  
NPL: NO  
Regulatory Agencies: NONE SPECIFIED  
Lead Agency: NONE SPECIFIED  
Program Manager: Not reported  
Supervisor: \* Greg Holmes  
Division Branch: Cleanup Cypress  
Assembly: 59  
Senate: 30  
Special Program: EPA - PASI  
Restricted Use: NO  
Site Mgmt Req: NONE SPECIFIED  
Funding: EPA Grant  
Latitude: 33.92339  
Longitude: -117.8861  
APN: NONE SPECIFIED  
Past Use: NONE SPECIFIED  
Potential COC: NONE SPECIFIED  
Confirmed COC: NONE SPECIFIED  
Potential Description: NONE SPECIFIED  
Alias Name: CAD067615435  
Alias Type: EPA Identification Number  
Alias Name: 110000844418  
Alias Type: EPA (FRS #)  
Alias Name: 71002534  
Alias Type: Envirostor ID Number

Completed Info:

Completed Area Name: Not reported  
Completed Sub Area Name: Not reported  
Completed Document Type: Not reported  
Completed Date: Not reported  
Comments: Not reported

Future Area Name: Not reported  
Future Sub Area Name: Not reported  
Future Document Type: Not reported  
Future Due Date: Not reported  
Schedule Area Name: Not reported  
Schedule Sub Area Name: Not reported  
Schedule Document Type: Not reported  
Schedule Due Date: Not reported  
Schedule Revised Date: Not reported

SLIC REG 8:

Name: BRISTOL INDUSTRIES  
Address: 630 E LAMBERT  
City: BREA  
Type: Soil and Groundwater  
Facility Status: Closed  
Staff: Kamron Saremi, Tel 909-782-4303, SLIC  
Substance: SOLVENT  
Lead Agency: Regional Board  
Location Code: BR-9

Map ID  
Direction  
Distance  
Elevation

MAP FINDINGS

Site

Database(s)

EDR ID Number  
EPA ID Number

**BRISTOL INDUSTRIES (Continued)**

**S108542895**

Thomas Bros Code: 709-A6

CPS-SLIC:

Name: BRISTOL INDUSTRIES  
Address: 630 E LAMBERT ST  
City,State,Zip: BREA, CA 92621  
Region: STATE  
**Facility Status: Completed - Case Closed**  
Status Date: 08/29/2001  
Global Id: T10000018248  
Lead Agency: ORANGE COUNTY LOP  
Lead Agency Case Number: 92IC020  
Latitude: 33.9232342  
Longitude: -117.8857184  
Case Type: Cleanup Program Site  
Case Worker: Not reported  
Local Agency: ORANGE COUNTY LOP  
RB Case Number: Not reported  
File Location: All Files are on GeoTracker or in the Local Agency Warehouse  
Potential Media Affected: Not reported  
Potential Contaminants of Concern: Not reported  
EPA Region: 9  
Coordinate Source: Not reported  
Cuf Case: NO  
Quantity Released Gallons: Not reported  
Begin Date: 08/29/2001  
Leak Reported Date: Not reported  
How Discovered: Not reported  
How Discovered Description: Not reported  
Discharge Source: Not reported  
Discharge Cause: Not reported  
Stop Method: Not reported  
Stop Description: Not reported  
No Further Action Date: 08/29/2001  
CA Water Watershed Name: Not reported  
Dwr Groundwater Subbasin Name: Not reported  
Disadvantaged Community: Not reported  
CA EnviroScreen 3 Score: Not reported  
CA EnviroScreen 4 Score: Not reported  
Military DOD Site: No  
Facility Project Subtype: Not reported  
RWQCB Region: Not reported  
Site History: Please refer to recent Site Documents or Monitoring Reports for site history. Orange County is not responsible for the accuracy of any professional interpretations provided in reports submitted by consultants for the responsible party.

[Click here to access the California GeoTracker records for this facility:](#)

Orange Co. Industrial Site:

Name: BRISTOL INDUSTRIES  
Address: 630 E LAMBERT ST  
City,State,Zip: BREA, CA 92621  
Case ID: 92IC020  
Record ID: RO0000366  
Current Status: CLOSED



Map ID  
Direction  
Distance  
Elevation

MAP FINDINGS

Site

Database(s)

EDR ID Number  
EPA ID Number

**BRISTOL INDUSTRIES (Continued)**

**S108542895**

Closure Type: Closure certification issued  
Released Chemical: HEAVY METAL WASTE - NON-PLATING  
Closed Date: 8/29/2001  
File Location: Not reported

126  
WSW  
1/2-1  
0.626 mi.  
3307 ft.  
  
Relative:  
Lower  
  
Actual:  
348 ft.

**LEFFINGWELL CHEMICAL PLANT**  
**111 SOUTH BERRY STREET**  
**BREA, CA 92621**

**ENVIROSTOR 1000229401**  
**HIST UST N/A**  
**EMI**  
**HWTS**  
**HAZNET**  
**NPDES**  
**WDS**  
**CIWQS**  
**CERS**

**ENVIROSTOR:**

Name: THOMPSON - HAYWARD CHEMICAL CORP.  
Address: 111 S. BERRY ST  
City,State,Zip: BREA, CA 92621  
Facility ID: 30280102  
Status: Refer: Other Agency  
Status Date: 02/08/1995  
Site Code: Not reported  
Site Type: Historical  
Site Type Detailed: \* Historical  
Acres: Not reported  
NPL: NO  
Regulatory Agencies: NONE SPECIFIED  
Lead Agency: NONE SPECIFIED  
Program Manager: Not reported  
Supervisor: \* Mmonroy  
Division Branch: Cleanup Cypress  
Assembly: 59  
Senate: 30  
Special Program: \* CERC2  
Restricted Use: NO  
Site Mgmt Req: NONE SPECIFIED  
Funding: Not reported  
Latitude: 33.92058  
Longitude: -117.9079  
APN: NONE SPECIFIED  
Past Use: NONE SPECIFIED  
Potential COC: \* CONTAMINATED SOIL \* ACID SOLUTION 2>PH WITH METALS \* UNSPECIFIED  
OIL CONTAINING WASTE \* UNSPECIFIED SLUDGE WASTE  
Confirmed COC: NONE SPECIFIED  
Potential Description: NONE SPECIFIED  
Alias Name: LEFFINGWELL CHEMICAL CO.  
Alias Type: Alternate Name  
Alias Name: 30280102  
Alias Type: Envirostor ID Number

**Completed Info:**

Completed Area Name: PROJECT WIDE  
Completed Sub Area Name: Not reported  
Completed Document Type: Site Screening  
Completed Date: 10/30/1986  
Comments: SITE SCREENING DONE RATIONALE FOR PA: NEED ADDITIONAL INFO.

Map ID  
Direction  
Distance  
Elevation

MAP FINDINGS

Site

Database(s)

EDR ID Number  
EPA ID Number

**LEFFINGWELL CHEMICAL PLANT (Continued)**

**1000229401**

Completed Area Name: PROJECT WIDE  
Completed Sub Area Name: Not reported  
Completed Document Type: Site Screening  
Completed Date: 02/08/1995  
Comments: DATABASE VALIDATION PROGRAM CONFIRMS NFA FOR DTSC.

Completed Area Name: PROJECT WIDE  
Completed Sub Area Name: Not reported  
Completed Document Type: Preliminary Assessment Report  
Completed Date: 06/27/1988  
Comments: PRELIM ASSESS DONE ZINC SULFATE IS DISCHARGED TO SEWER, NO DRUM STORAGE OF WASTE.NO FURTHER ACTION

Completed Area Name: PROJECT WIDE  
Completed Sub Area Name: Not reported  
Completed Document Type: \* Discovery  
Completed Date: 06/04/1981  
Comments: FACILITY IDENTIFIED DURING DRIVEBYS FACILITY DRIVE-BY DRUMS VIS.FROM RR TRACKS DISCOLORED,RUST

Future Area Name: Not reported  
Future Sub Area Name: Not reported  
Future Document Type: Not reported  
Future Due Date: Not reported  
Schedule Area Name: Not reported  
Schedule Sub Area Name: Not reported  
Schedule Document Type: Not reported  
Schedule Due Date: Not reported  
Schedule Revised Date: Not reported

**HIST UST:**

Name: LEFFINGWELL CHEMICAL PLANT  
Address: 111 SOUTH BERRY STREET  
City,State,Zip: BREA, CA 92621  
File Number: 0002each  
URL: <https://documents.geotracker.waterboards.ca.gov/ustpdfs/pdf/0002each.pdf>  
Region: STATE  
Facility ID: 00000054573  
Facility Type: Other  
Other Type: CHEMICAL PLANT  
Contact Name: LUIS GODINEZ  
Telephone: 7145293973  
Owner Name: LEFFINGWELL CHEMICAL PLANT  
Owner Address: 111 SOUTH BERRY STREET  
Owner City,St,Zip: BREA, CA 92621  
Total Tanks: 0003

Tank Num: 001  
Container Num: 1  
Year Installed: 1967  
Tank Capacity: 00001000  
Tank Used for: PRODUCT  
Type of Fuel: REGULAR  
Container Construction Thickness: 10  
Leak Detection: 10

Tank Num: 002

Map ID  
Direction  
Distance  
Elevation

MAP FINDINGS

Site

Database(s)

EDR ID Number  
EPA ID Number

**LEFFINGWELL CHEMICAL PLANT (Continued)**

**1000229401**

Container Num: 3  
Year Installed: 1967  
Tank Capacity: 00010000  
Tank Used for: PRODUCT  
Type of Fuel: Not reported  
Container Construction Thickness: 1/4  
Leak Detection: 10

Tank Num: 003  
Container Num: 2  
Year Installed: Not reported  
Tank Capacity: 00000500  
Tank Used for: PRODUCT  
Type of Fuel: REGULAR  
Container Construction Thickness: 12  
Leak Detection: 10

[Click here for Geo Tracker PDF:](#)

**EMI:**

Name: UNIROYAL CHEM CO INC  
Address: 111 S BERRY ST  
City,State,Zip: BREA, CA 92621  
Year: 1987  
County Code: 30  
Air Basin: SC  
Facility ID: 50823  
Air District Name: SC  
SIC Code: 2879  
Air District Name: SOUTH COAST AQMD  
Community Health Air Pollution Info System: Not reported  
Consolidated Emission Reporting Rule: Not reported  
Total Organic Hydrocarbon Gases Tons/Yr: 0  
Reactive Organic Gases Tons/Yr: 0  
Carbon Monoxide Emissions Tons/Yr: 0  
NOX - Oxides of Nitrogen Tons/Yr: 1  
SOX - Oxides of Sulphur Tons/Yr: 0  
Particulate Matter Tons/Yr: 1  
Part. Matter 10 Micrometers and Smlr Tons/Yr:0

Name: UNIROYAL CHEM CO INC  
Address: 111 S BERRY ST  
City,State,Zip: BREA, CA 92621  
Year: 1990  
County Code: 30  
Air Basin: SC  
Facility ID: 50823  
Air District Name: SC  
SIC Code: 2875  
Air District Name: SOUTH COAST AQMD  
Community Health Air Pollution Info System: Not reported  
Consolidated Emission Reporting Rule: Not reported  
Total Organic Hydrocarbon Gases Tons/Yr: 0  
Reactive Organic Gases Tons/Yr: 0  
Carbon Monoxide Emissions Tons/Yr: 0  
NOX - Oxides of Nitrogen Tons/Yr: 1  
SOX - Oxides of Sulphur Tons/Yr: 0

Map ID  
Direction  
Distance  
Elevation

MAP FINDINGS

Site

Database(s)

EDR ID Number  
EPA ID Number

**LEFFINGWELL CHEMICAL PLANT (Continued)**

**1000229401**

Particulate Matter Tons/Yr: 1  
Part. Matter 10 Micrometers and Smllr Tons/Yr:0

**HWTS:**

Name: PACIFIC PLASTICS INC  
Address: 111 S BERRY ST  
Address 2: Not reported  
City,State,Zip: BREA, CA 92821  
EPA ID: CAL000252053  
Inactive Date: 06/30/2021  
Create Date: 05/15/2002  
Last Act Date: Not reported  
Mailing Name: Not reported  
Mailing Address: 111 S BERRY ST  
Mailing Address 2: Not reported  
Mailing City,State,Zip: BREA, CA 928210000  
Owner Name: PACIFIC PLASTICS INC  
Owner Address: 111 S BERRY ST  
Owner Address 2: Not reported  
Owner City,State,Zip: BREA, CA 92821  
Owner Phone: Not reported  
Owner Fax: Not reported  
Contact Name: JOSE VAZQUEZ  
Contact Address: 57 SPARROWHAWK  
Contact Address 2: Not reported  
City,State,Zip: IRVINE, CA 92604  
Contact Phone: Not reported  
Contact Fax: Not reported  
Facility Status: Inactive  
Facility Type: PERMANENT  
Category: STATE  
Latitude: 33.921029  
Longitude: -117.906856

**NAICS:**

EPA ID: CAL000252053  
Create Date: 2002-05-15 14:03:02.217  
NAICS Code: 326122  
NAICS Description: Plastics Pipe and Pipe Fitting Manufacturing  
Issued EPA ID Date: 2002-05-15 14:03:02.17000  
Inactive Date: Not reported  
Facility Name: PACIFIC PLASTICS INC  
Facility Address: 111 S BERRY ST  
Facility Address 2: Not reported  
Facility City: BREA  
Facility County: Not reported  
Facility State: CA  
Facility Zip: 92821

**HAZNET:**

Name: PACIFIC PLASTICS INC  
Address: 111 S BERRY ST  
Address 2: Not reported  
City,State,Zip: BREA, CA 92821  
Contact: JOSE VAZQUEZ  
Telephone: 9492479196

Map ID  
Direction  
Distance  
Elevation

MAP FINDINGS

Site

Database(s)

EDR ID Number  
EPA ID Number

**LEFFINGWELL CHEMICAL PLANT (Continued)**

**1000229401**

Mailing Name: Not reported  
Mailing Address: 111 S BERRY ST

Year: 2021  
Gepaid: CAL000252053  
TSD EPA ID: AZR000521146  
CA Waste Code: 352 - Other organic solids  
Disposal Method: H141 - Storage, Bulking, And/Or Transfer Off Site--No Treatment/Reovery (H010-H129) Or (H131-H135)  
Tons: 0.375

Year: 2020  
Gepaid: CAL000252053  
TSD EPA ID: AZR000521146  
CA Waste Code: 352 - Other organic solids  
Disposal Method: H141 - Storage, Bulking, And/Or Transfer Off Site--No Treatment/Reovery (H010-H129) Or (H131-H135)  
Tons: 0.3

Year: 2019  
Gepaid: CAL000252053  
TSD EPA ID: AZR000521146  
CA Waste Code: 352 - Other organic solids  
Disposal Method: H141 - Storage, Bulking, And/Or Transfer Off Site--No Treatment/Reovery (H010-H129) Or (H131-H135)  
Tons: 0.12500

Additional Info:

Year: 2021  
Gen EPA ID: CAL000252053

Shipment Date: 8/7/2020  
Creation Date: 9/2/2020  
Receipt Date: 8/13/2020  
Manifest ID: 021705206JJK  
Trans EPA ID: CAD028277036  
Trans Name: ASBURY ENVIRONMENTAL SERVICES DBA WORLD OIL ENVIROMENTAL SERVICES  
Trans 2 EPA ID: CAR000175422  
Trans 2 Name: WORLDWIDE RECOVERY SYSTEM INC  
TSD EPA ID: AZR000521146  
Trans Name: YUMA YES 2 WASTE TRANSFER STATION  
TSD EPA ID: Not reported  
TSD Name: Not reported  
Waste Code Description: 352 - Other organic solids  
RCRA Code: Not reported  
Meth Code: H141 - Storage, Bulking, And/Or Transfer Off Site--No Treatment/Reovery (H010-H129) Or (H131-H135)  
Quantity Tons: 0.3  
Waste Quantity: 600  
Quantity Unit: P  
Additional Code 1: Not reported  
Additional Code 2: Not reported  
Additional Code 3: Not reported  
Additional Code 4: Not reported  
Additional Code 5: Not reported

Map ID  
Direction  
Distance  
Elevation

MAP FINDINGS

Site

Database(s)

EDR ID Number  
EPA ID Number

**LEFFINGWELL CHEMICAL PLANT (Continued)**

**1000229401**

Additional Info:

Year: 2020  
Gen EPA ID: CAL000252053  
  
Shipment Date: 8/7/2020  
Creation Date: 9/2/2020  
Receipt Date: 8/13/2020  
Manifest ID: 021705206JJK  
Trans EPA ID: CAD028277036  
Trans Name: ASBURY ENVIRONMENTAL SERVICES DBA WORLD OIL ENVIROMENTAL SERVICES  
Trans 2 EPA ID: CAR000175422  
Trans 2 Name: WORLDWIDE RECOVERY SYSTEM INC  
TSDf EPA ID: AZR000521146  
Trans Name: YUMA YES 2 WASTE TRANSFER STATION  
TSDf Alt EPA ID: Not reported  
TSDf Alt Name: Not reported  
Waste Code Description: 352 - Other organic solids  
RCRA Code: Not reported  
Meth Code: H141 - Storage, Bulking, And/Or Transfer Off Site--No Treatment/Reovery (H010-H129) Or (H131-H135)  
  
Quantity Tons: 0.3  
Waste Quantity: 600  
Quantity Unit: P  
Additional Code 1: Not reported  
Additional Code 2: Not reported  
Additional Code 3: Not reported  
Additional Code 4: Not reported  
Additional Code 5: Not reported

Detail Two:

Year: 2020  
EM Manifest ID: c7326bb0-f2b7-4a2c-b326-9042e617d5a1  
Shipment Date: 8/7/2020  
Receipt Date: 8/13/2020  
Manifest Number: 021705206JJK  
Generator EPA ID: CAL000252053  
Name: PACIFIC PLASTICS INC  
Address: 111 S BERRY ST  
Address 2: Not reported  
City: BREA  
Zip: 92821  
Telephone: 800-424-9300  
Contact: Not reported  
Contact Telephone: 714-990-9050  
Transporter 1 EPA ID: CAD028277036  
Transporter 1 Emergency Number: Not reported  
Transporter 2 EPA ID: CAR000175422  
Transporter 2 Emergency Number: Not reported  
TSDf EPA ID: AZR000521146  
TSDf Name: YUMA YES 2 WASTE TRANSFER STATION  
TSDf Address 1: 6500 S US HIGHWAY 95  
TSDf Address 2: Not reported  
TSDf City: YUMA  
TSDf Zip: 85365  
TSDf Telephone: Not reported

Map ID  
Direction  
Distance  
Elevation

MAP FINDINGS

Site

Database(s)

EDR ID Number  
EPA ID Number

**LEFFINGWELL CHEMICAL PLANT (Continued)**

**1000229401**

State:

Year: 2020  
EM Manifest ID: c7326bb0-f2b7-4a2c-b326-9042e617d5a1  
Generator EPA ID: CAL000252053  
Shipment Date: 2020-08-07  
Manifest Number: 021705206JJK  
Line Number: 1  
Method Code: H141  
Quantity Tons: 0.30000  
Quantity Waste: 600.000000  
Quantity Unit: P  
Number of Containers: 2  
Type of Container: Metal drums, barrels, kegs  
Quantity Type: Pounds  
State Code: 352

Detail Two:

Year: 2019  
EM Manifest ID: 673529  
Shipment Date: 10/2/2019  
Receipt Date: 10/9/2019  
Manifest Number: 018200183JJK  
Generator EPA ID: CAL000252053  
Name: PACIFIC PLASTICS INC  
Address: 111 S. BERRY ST  
Address 2: Not reported  
City: BREA  
Zip: 92821  
Telephone: 800-424-9300  
Contact: Not reported  
Contact Telephone: 714-990-9050  
Transporter 1 EPA ID: CAD028277036  
Transporter 1 Emergency Number: Not reported  
Transporter 2 EPA ID: CAR000175422  
Transporter 2 Emergency Number: Not reported  
TSDf EPA ID: AZR000521146  
TSDf Name: YUMA YES 2 WASTE TRANSFER STATION  
TSDf Address 1: 6500 S US HIGHWAY 95  
TSDf Address 2: Not reported  
TSDf City: YUMA  
TSDf Zip: 85365  
TSDf Telephone: Not reported

State:

Year: 2019  
EM Manifest ID: 673529  
Generator EPA ID: CAL000252053  
Shipment Date: 2019-10-02  
Manifest Number: 018200183JJK  
Line Number: 1  
Method Code: H141  
Quantity Tons: 0.12500  
Quantity Waste: 250.000000  
Quantity Unit: P  
Number of Containers: 1  
Type of Container: Metal drums, barrels, kegs

Map ID  
Direction  
Distance  
Elevation

MAP FINDINGS

Site

Database(s)

EDR ID Number  
EPA ID Number

**LEFFINGWELL CHEMICAL PLANT (Continued)**

**1000229401**

Quantity Type: Pounds  
State Code: 352

NPDES:

Name: PACIFIC PLASTICS INC  
Address: 111 S BERRY ST  
City, State, Zip: BREA, CA 92821  
Facility Status: Not reported  
NPDES Number: Not reported  
Region: Not reported  
Agency Number: Not reported  
Regulatory Measure ID: Not reported  
Place ID: Not reported  
Order Number: Not reported  
WDID: 8 30I016081  
Regulatory Measure Type: Industrial  
Program Type: Not reported  
Adoption Date Of Regulatory Measure: Not reported  
Effective Date Of Regulatory Measure: Not reported  
Termination Date Of Regulatory Measure: Not reported  
Expiration Date Of Regulatory Measure: Not reported  
Discharge Address: Not reported  
Discharge Name: Not reported  
Discharge City: Not reported  
Discharge State: Not reported  
Discharge Zip: Not reported  
Status: Active  
Status Date: 09/14/2000  
Operator Name: Pacific Plastics Inc  
Operator Address: 111 S Berry St  
Operator City: Brea  
Operator State: California  
Operator Zip: 92821

NPDES as of 03/2018:

NPDES Number: CAS000001  
Status: Active  
Agency Number: 0  
Region: 8  
Regulatory Measure ID: 209035  
Order Number: 97-03-DWQ  
Regulatory Measure Type: Enrollee  
Place ID: Not reported  
WDID: 8 30I016081  
Program Type: Industrial  
Adoption Date Of Regulatory Measure: Not reported  
Effective Date Of Regulatory Measure: 09/14/2000  
Expiration Date Of Regulatory Measure: Not reported  
Termination Date Of Regulatory Measure: Not reported  
Discharge Name: Pacific Plastics Inc  
Discharge Address: 111 S Berry St  
Discharge City: Brea  
Discharge State: California  
Discharge Zip: 92821  
Received Date: Not reported  
Processed Date: Not reported



Map ID  
Direction  
Distance  
Elevation

MAP FINDINGS

Site

Database(s)

EDR ID Number  
EPA ID Number

LEFFINGWELL CHEMICAL PLANT (Continued)

1000229401

Status:	Not reported
Status Date:	Not reported
Place Size:	Not reported
Place Size Unit:	Not reported
Contact:	Not reported
Contact Title:	Not reported
Contact Phone:	Not reported
Contact Phone Ext:	Not reported
Contact Email:	Not reported
Operator Name:	Not reported
Operator Address:	Not reported
Operator City:	Not reported
Operator State:	Not reported
Operator Zip:	Not reported
Operator Contact:	Not reported
Operator Contact Title:	Not reported
Operator Contact Phone:	Not reported
Operator Contact Phone Ext:	Not reported
Operator Contact Email:	Not reported
Operator Type:	Not reported
Developer:	Not reported
Developer Address:	Not reported
Developer City:	Not reported
Developer State:	Not reported
Developer Zip:	Not reported
Developer Contact:	Not reported
Developer Contact Title:	Not reported
Constype Linear Utility Ind:	Not reported
Emergency Phone:	Not reported
Emergency Phone Ext:	Not reported
Constype Above Ground Ind:	Not reported
Constype Below Ground Ind:	Not reported
Constype Cable Line Ind:	Not reported
Constype Comm Line Ind:	Not reported
Constype Commercial Ind:	Not reported
Constype Electrical Line Ind:	Not reported
Constype Gas Line Ind:	Not reported
Constype Industrial Ind:	Not reported
Constype Other Description:	Not reported
Constype Other Ind:	Not reported
Constype Recons Ind:	Not reported
Constype Residential Ind:	Not reported
Constype Transport Ind:	Not reported
Constype Utility Description:	Not reported
Constype Utility Ind:	Not reported
Constype Water Sewer Ind:	Not reported
Dir Discharge Uswater Ind:	Not reported
Receiving Water Name:	Not reported
Certifier:	Not reported
Certifier Title:	Not reported
Certification Date:	Not reported
Primary Sic:	Not reported
Secondary Sic:	Not reported
Tertiary Sic:	Not reported
NPDES Number:	Not reported
Status:	Not reported

Map ID  
Direction  
Distance  
Elevation

MAP FINDINGS

Site

Database(s)

EDR ID Number  
EPA ID Number

**LEFFINGWELL CHEMICAL PLANT (Continued)**

**1000229401**

Agency Number: Not reported  
Region: 8  
Regulatory Measure ID: 209035  
Order Number: Not reported  
Regulatory Measure Type: Industrial  
Place ID: Not reported  
WDID: 8 30I016081  
Program Type: Not reported  
Adoption Date Of Regulatory Measure: Not reported  
Effective Date Of Regulatory Measure: Not reported  
Expiration Date Of Regulatory Measure: Not reported  
Termination Date Of Regulatory Measure: Not reported  
Discharge Name: Not reported  
Discharge Address: Not reported  
Discharge City: Not reported  
Discharge State: Not reported  
Discharge Zip: Not reported  
Received Date: 05/09/2008  
Processed Date: 09/14/2000  
Status: Active  
Status Date: 09/14/2000  
Place Size: 4  
Place Size Unit: Acres  
Contact: Ray Kashanian  
Contact Title: Vice President  
Contact Phone: 714-990-9050  
Contact Phone Ext: Not reported  
Contact Email: farahani@pacificplasticsinc.com  
Operator Name: Pacific Plastics Inc  
Operator Address: 111 S Berry St  
Operator City: Brea  
Operator State: California  
Operator Zip: 92821  
Operator Contact: Ray Kashanian  
Operator Contact Title: Not reported  
Operator Contact Phone: 714-990-9050  
Operator Contact Phone Ext: Not reported  
Operator Contact Email: farahani@pacificplasticsinc.com  
Operator Type: Private Business  
Developer: Not reported  
Developer Address: Not reported  
Developer City: Not reported  
Developer State: California  
Developer Zip: Not reported  
Developer Contact: Not reported  
Developer Contact Title: Not reported  
Constype Linear Utility Ind: Not reported  
Emergency Phone: 714-990-9050  
Emergency Phone Ext: Not reported  
Constype Above Ground Ind: Not reported  
Constype Below Ground Ind: Not reported  
Constype Cable Line Ind: Not reported  
Constype Comm Line Ind: Not reported  
Constype Commercial Ind: Not reported  
Constype Electrical Line Ind: Not reported  
Constype Gas Line Ind: Not reported  
Constype Industrial Ind: Not reported

Map ID  
Direction  
Distance  
Elevation

MAP FINDINGS

Site

Database(s)

EDR ID Number  
EPA ID Number

**LEFFINGWELL CHEMICAL PLANT (Continued)**

**1000229401**

Constype Other Description: Not reported  
Constype Other Ind: Not reported  
Constype Recons Ind: Not reported  
Constype Residential Ind: Not reported  
Constype Transport Ind: Not reported  
Constype Utility Description: Not reported  
Constype Utility Ind: Not reported  
Constype Water Sewer Ind: Not reported  
Dir Discharge Uswater Ind: N  
Receiving Water Name: Brea Creek  
Certifier: Farzad Farahani  
Certifier Title: Personnell Coordinator  
Certification Date: 01-AUG-16  
Primary Sic: 3084-Plastics Pipe  
Secondary Sic: 3089-Plastics Products, NEC  
Tertiary Sic: Not reported

Name: PACIFIC PLASTICS INC  
Address: 111 S BERRY ST  
City,State,Zip: BREA, CA 92821  
Facility Status: Active  
NPDES Number: CAS000001  
Region: 8  
Agency Number: 0  
Regulatory Measure ID: 209035  
Place ID: Not reported  
Order Number: 97-03-DWQ  
WDID: 8 30I016081  
Regulatory Measure Type: Enrollee  
Program Type: Industrial  
Adoption Date Of Regulatory Measure: Not reported  
Effective Date Of Regulatory Measure: 09/14/2000  
Termination Date Of Regulatory Measure: Not reported  
Expiration Date Of Regulatory Measure: Not reported  
Discharge Address: 111 S Berry St  
Discharge Name: Pacific Plastics Inc  
Discharge City: Brea  
Discharge State: California  
Discharge Zip: 92821  
Status: Not reported  
Status Date: Not reported  
Operator Name: Not reported  
Operator Address: Not reported  
Operator City: Not reported  
Operator State: Not reported  
Operator Zip: Not reported

NPDES as of 03/2018:

NPDES Number: CAS000001  
Status: Active  
Agency Number: 0  
Region: 8  
Regulatory Measure ID: 209035  
Order Number: 97-03-DWQ  
Regulatory Measure Type: Enrollee  
Place ID: Not reported  
WDID: 8 30I016081

Map ID  
Direction  
Distance  
Elevation

MAP FINDINGS

Site

Database(s)

EDR ID Number  
EPA ID Number

**LEFFINGWELL CHEMICAL PLANT (Continued)**

**1000229401**

Program Type:	Industrial
Adoption Date Of Regulatory Measure:	Not reported
Effective Date Of Regulatory Measure:	09/14/2000
Expiration Date Of Regulatory Measure:	Not reported
Termination Date Of Regulatory Measure:	Not reported
Discharge Name:	Pacific Plastics Inc
Discharge Address:	111 S Berry St
Discharge City:	Brea
Discharge State:	California
Discharge Zip:	92821
Received Date:	Not reported
Processed Date:	Not reported
Status:	Not reported
Status Date:	Not reported
Place Size:	Not reported
Place Size Unit:	Not reported
Contact:	Not reported
Contact Title:	Not reported
Contact Phone:	Not reported
Contact Phone Ext:	Not reported
Contact Email:	Not reported
Operator Name:	Not reported
Operator Address:	Not reported
Operator City:	Not reported
Operator State:	Not reported
Operator Zip:	Not reported
Operator Contact:	Not reported
Operator Contact Title:	Not reported
Operator Contact Phone:	Not reported
Operator Contact Phone Ext:	Not reported
Operator Contact Email:	Not reported
Operator Type:	Not reported
Developer:	Not reported
Developer Address:	Not reported
Developer City:	Not reported
Developer State:	Not reported
Developer Zip:	Not reported
Developer Contact:	Not reported
Developer Contact Title:	Not reported
Constype Linear Utility Ind:	Not reported
Emergency Phone:	Not reported
Emergency Phone Ext:	Not reported
Constype Above Ground Ind:	Not reported
Constype Below Ground Ind:	Not reported
Constype Cable Line Ind:	Not reported
Constype Comm Line Ind:	Not reported
Constype Commercial Ind:	Not reported
Constype Electrical Line Ind:	Not reported
Constype Gas Line Ind:	Not reported
Constype Industrial Ind:	Not reported
Constype Other Description:	Not reported
Constype Other Ind:	Not reported
Constype Recons Ind:	Not reported
Constype Residential Ind:	Not reported
Constype Transport Ind:	Not reported
Constype Utility Description:	Not reported
Constype Utility Ind:	Not reported

Map ID  
Direction  
Distance  
Elevation

MAP FINDINGS

Site

Database(s)

EDR ID Number  
EPA ID Number

**LEFFINGWELL CHEMICAL PLANT (Continued)**

**1000229401**

Constype Water Sewer Ind:	Not reported
Dir Discharge Uswater Ind:	Not reported
Receiving Water Name:	Not reported
Certifier:	Not reported
Certifier Title:	Not reported
Certification Date:	Not reported
Primary Sic:	Not reported
Secondary Sic:	Not reported
Tertiary Sic:	Not reported
NPDES Number:	Not reported
Status:	Not reported
Agency Number:	Not reported
Region:	8
Regulatory Measure ID:	209035
Order Number:	Not reported
Regulatory Measure Type:	Industrial
Place ID:	Not reported
WDID:	8 30I016081
Program Type:	Not reported
Adoption Date Of Regulatory Measure:	Not reported
Effective Date Of Regulatory Measure:	Not reported
Expiration Date Of Regulatory Measure:	Not reported
Termination Date Of Regulatory Measure:	Not reported
Discharge Name:	Not reported
Discharge Address:	Not reported
Discharge City:	Not reported
Discharge State:	Not reported
Discharge Zip:	Not reported
Received Date:	05/09/2008
Processed Date:	09/14/2000
Status:	Active
Status Date:	09/14/2000
Place Size:	4
Place Size Unit:	Acres
Contact:	Ray Kashanian
Contact Title:	Vice President
Contact Phone:	714-990-9050
Contact Phone Ext:	Not reported
Contact Email:	farahani@pacificplasticsinc.com
Operator Name:	Pacific Plastics Inc
Operator Address:	111 S Berry St
Operator City:	Brea
Operator State:	California
Operator Zip:	92821
Operator Contact:	Ray Kashanian
Operator Contact Title:	Not reported
Operator Contact Phone:	714-990-9050
Operator Contact Phone Ext:	Not reported
Operator Contact Email:	farahani@pacificplasticsinc.com
Operator Type:	Private Business
Developer:	Not reported
Developer Address:	Not reported
Developer City:	Not reported
Developer State:	California
Developer Zip:	Not reported
Developer Contact:	Not reported

Map ID  
Direction  
Distance  
Elevation

MAP FINDINGS

Site

Database(s)

EDR ID Number  
EPA ID Number

**LEFFINGWELL CHEMICAL PLANT (Continued)**

**1000229401**

Developer Contact Title: Not reported  
Constype Linear Utility Ind: Not reported  
Emergency Phone: 714-990-9050  
Emergency Phone Ext: Not reported  
Constype Above Ground Ind: Not reported  
Constype Below Ground Ind: Not reported  
Constype Cable Line Ind: Not reported  
Constype Comm Line Ind: Not reported  
Constype Commercial Ind: Not reported  
Constype Electrical Line Ind: Not reported  
Constype Gas Line Ind: Not reported  
Constype Industrial Ind: Not reported  
Constype Other Description: Not reported  
Constype Other Ind: Not reported  
Constype Recons Ind: Not reported  
Constype Residential Ind: Not reported  
Constype Transport Ind: Not reported  
Constype Utility Description: Not reported  
Constype Utility Ind: Not reported  
Constype Water Sewer Ind: Not reported  
Dir Discharge Uswater Ind: N  
Receiving Water Name: Brea Creek  
Certifier: Farzad Farahani  
Certifier Title: Personnell Coordinator  
Certification Date: 01-AUG-16  
Primary Sic: 3084-Plastics Pipe  
Secondary Sic: 3089-Plastics Products, NEC  
Tertiary Sic: Not reported

**WDS:**

Name: PACIFIC PLASTICS INC.  
Address: 111 S BERRY ST  
City: BREA  
Facility ID: Santa Ana River 30I016081  
Facility Type: Industrial - Facility that treats and/or disposes of liquid or semisolid wastes from any servicing, producing, manufacturing or processing operation of whatever nature, including mining, gravel washing, geothermal operations, air conditioning, ship building and repairing, oil production, storage and disposal operations, water pumping.  
Facility Status: Active - Any facility with a continuous or seasonal discharge that is under Waste Discharge Requirements.  
NPDES Number: CAS000001 The 1st 2 characters designate the state. The remaining 7 are assigned by the Regional Board  
Subregion: 8  
Facility Telephone: 7149909050  
Facility Contact: RAY KASHANIAN  
Agency Name: PACIFIC PLASTICS INC.  
Agency Address: 111 S. BERRY ST.  
Agency City,St,Zip: BREA 92821  
Agency Contact: RAY KASANIAN  
Agency Telephone: 7149909050  
Agency Type: Private  
SIC Code: 0  
SIC Code 2: Not reported  
Primary Waste Type: Not reported

Map ID  
Direction  
Distance  
Elevation

MAP FINDINGS

Site

Database(s)

EDR ID Number  
EPA ID Number

**LEFFINGWELL CHEMICAL PLANT (Continued)**

**1000229401**

Primary Waste: Not reported  
Waste Type2: Not reported  
Waste2: Not reported  
Primary Waste Type: Not reported  
Secondary Waste: Not reported  
Secondary Waste Type: Not reported  
Design Flow: 0  
Baseline Flow: 0  
Reclamation: Not reported  
POTW: Not reported  
Treat To Water: Minor Threat to Water Quality. A violation of a regional board order should cause a relatively minor impairment of beneficial uses compared to a major or minor threat. Not: All nurds without a TTWQ will be considered a minor threat to water quality unless coded at a higher Level. A Zero (0) may be used to code those NURDS that are found to represent no threat to water quality.  
Complexity: Category C - Facilities having no waste treatment systems, such as cooling water dischargers or those who must comply through best management practices, facilities with passive waste treatment and disposal systems, such as septic systems with subsurface disposal, or dischargers having waste storage systems with land disposal such as dairy waste ponds.

**CIWQS:**

Name: PACIFIC PLASTICS INC  
Address: 111 S BERRY ST  
City,State,Zip: BREA, CA 92821  
Agency: Pacific Plastics Inc  
Agency Address: 111 S Berry St, Brea, CA 92821  
Place/Project Type: Industrial - Plastics Pipe  
SIC/NAICS: 3084(+)  
Region: 8  
Program: INDSTW  
Regulatory Measure Status: Active  
Regulatory Measure Type: Storm water industrial  
Order Number: 2014-0057-DWQ  
WDID: 8 30I016081  
NPDES Number: CAS000001  
Adoption Date: Not reported  
Effective Date: 09/14/2000  
Termination Date: Not reported  
Expiration/Review Date: Not reported  
Design Flow: Not reported  
Major/Minor: Not reported  
Complexity: Not reported  
TTWQ: Not reported  
Enforcement Actions within 5 years: 3  
Violations within 5 years: 2  
Latitude: 33.92099  
Longitude: -117.90683

**CERS:**

Name: PACIFIC PLASTICS INC  
Address: 111 S BERRY ST  
City,State,Zip: BREA, CA 92821  
Site ID: 538798

Map ID  
Direction  
Distance  
Elevation

MAP FINDINGS

Site

Database(s)

EDR ID Number  
EPA ID Number

**LEFFINGWELL CHEMICAL PLANT (Continued)**

**1000229401**

CERS ID: 247252  
CERS Description: Industrial Facility Storm Water

Violations:

Site ID: 538798  
Site Name: Pacific Plastics Inc  
Violation Date: 07-02-2008  
Citation: 2014-0057-DWQ - Industrial General Permit  
Violation Description: SW - Late Report  
Violation Notes: Failure to submit 07-08 Annual Report by July 1 deadline.  
Violation Division: Water Boards  
Violation Program: INDSTW  
Violation Source: SMARTS,

Site ID: 538798  
Site Name: Pacific Plastics Inc  
Violation Date: 02-28-2013  
Citation: 2014-0057-DWQ - Industrial General Permit  
Violation Description: SW - Deficient BMP Implementation  
Violation Notes: Plastic spill BMPs not being followed per SWPPP. Overfilling cardboard totes; broken totes. Neglected swale area downstream of vaults. Torn filter fabric at fence line. Sweeper is broken.  
Violation Division: Water Boards  
Violation Program: INDSTW  
Violation Source: SMARTS,

Site ID: 538798  
Site Name: Pacific Plastics Inc  
Violation Date: 07-02-2010  
Citation: 2014-0057-DWQ - Industrial General Permit  
Violation Description: SW - Late Report  
Violation Notes: Failure to submit 2009-2010 Annual Report by July 1, 2010 due date.  
Violation Division: Water Boards  
Violation Program: INDSTW  
Violation Source: SMARTS,

Site ID: 538798  
Site Name: Pacific Plastics Inc  
Violation Date: 03-19-2001  
Citation: 2014-0057-DWQ - Industrial General Permit  
Violation Description: SW - Deficient BMP Implementation  
Violation Notes: CWC 13385 VIOLATIONS. NOT MAINTAINING BMPS AND/OR DELIBERATELY BYPASSING BMPS.  
Violation Division: Water Boards  
Violation Program: INDSTW  
Violation Source: SMARTS,

Site ID: 538798  
Site Name: Pacific Plastics Inc  
Violation Date: 08-26-2000  
Citation: 2014-0057-DWQ - Industrial General Permit  
Violation Description: SW - Deficient BMP Implementation  
Violation Notes: Large discharge of PVC plastic pieces from south corner of facility. photos were taken.  
Violation Division: Water Boards  
Violation Program: INDSTW  
Violation Source: SMARTS,



Map ID  
Direction  
Distance  
Elevation

MAP FINDINGS

Site

Database(s)

EDR ID Number  
EPA ID Number

**LEFFINGWELL CHEMICAL PLANT (Continued)**

**1000229401**

Site ID: 538798  
Site Name: Pacific Plastics Inc  
Violation Date: 07-01-2003  
Citation: 2014-0057-DWQ - Industrial General Permit  
Violation Description: SW - Deficient Report  
Violation Notes: Non-submittal of annual report. Due 7-1-03.  
Violation Division: Water Boards  
Violation Program: INDSTW  
Violation Source: SMARTS,

Site ID: 538798  
Site Name: Pacific Plastics Inc  
Violation Date: 07-16-2019  
Citation: 2014-0057-DWQ - Industrial General Permit  
Violation Description: SW - Late Report  
Violation Notes: Failure to submit 2018 - 2019 Annual Report by due date  
Violation Division: Water Boards  
Violation Program: INDSTW  
Violation Source: SMARTS,

Site ID: 538798  
Site Name: Pacific Plastics Inc  
Violation Date: 01-24-2001  
Citation: 2014-0057-DWQ - Industrial General Permit  
Violation Description: SW - Deficient BMP Implementation  
Violation Notes: Unauthorized discharge of large quantity of pVC plastic chips. Photos were taken.  
Violation Division: Water Boards  
Violation Program: INDSTW  
Violation Source: SMARTS,

Site ID: 538798  
Site Name: Pacific Plastics Inc  
Violation Date: 02-28-2013  
Citation: 2014-0057-DWQ - Industrial General Permit  
Violation Description: SW - No SWPPP  
Violation Notes: Contact unable to produce SWPPP. Agreed to return the following morning.  
Violation Division: Water Boards  
Violation Program: INDSTW  
Violation Source: SMARTS,

Site ID: 538798  
Site Name: Pacific Plastics Inc  
Violation Date: 07-16-2016  
Citation: 2014-0057-DWQ - Industrial General Permit  
Violation Description: SW - Late Report  
Violation Notes: Failure to submit 2015-2016 Annual Report by 7/15/16.  
Violation Division: Water Boards  
Violation Program: INDSTW  
Violation Source: SMARTS,

Site ID: 538798  
Site Name: Pacific Plastics Inc  
Violation Date: 01-15-2015  
Citation: 2014-0057-DWQ - Industrial General Permit  
Violation Description: SW - Deficient Report

Map ID  
Direction  
Distance  
Elevation

MAP FINDINGS

Site

Database(s)

EDR ID Number  
EPA ID Number

**LEFFINGWELL CHEMICAL PLANT (Continued)**

**1000229401**

Violation Notes: Deficient 2013-2014 Annual Report  
Violation Division: Water Boards  
Violation Program: INDSTW  
Violation Source: SMARTS,

Site ID: 538798  
Site Name: Pacific Plastics Inc  
Violation Date: 02-28-2013  
Citation: 2014-0057-DWQ - Industrial General Permit  
Violation Description: Unauthorized Discharge  
Violation Notes: Contact reports that pipe is washed with wastewater discharged to ground. A nearby alleged sewer inlet is plugged and not in use. No off-site discharge observed.

Violation Division: Water Boards  
Violation Program: INDSTW  
Violation Source: SMARTS,

Site ID: 538798  
Site Name: Pacific Plastics Inc  
Violation Date: 07-16-2017  
Citation: 2014-0057-DWQ - Industrial General Permit  
Violation Description: SW - Late Report  
Violation Notes: Failure to submit 2016 - 2017 Annual Report by due date  
Violation Division: Water Boards  
Violation Program: INDSTW  
Violation Source: SMARTS,

Evaluation:  
Eval General Type: Case Development Inspection  
Eval Date: 03-01-2013  
Violations Found: No  
Eval Type: Industrial Storm Water Enforcement Follow-up  
Eval Notes: Contact was able to produce the SWPPP; no date. Site plan does not show all drainage including the reported sewer drain inlet at N-side of facility. BMPs not being carried out per SWPPP: "any spillage will be swept up immediately" (p 14) from rail cars; compressor water to be poured into the sewer (p 15); perimeter fences to be lined with filter fabric for runoff/windblown pollution (p 16). Contact reports that vaults will be cleaned next week Tuesday. Contact provided additional documentation on functions of vaults and latest cleanout.

Eval Division: Water Boards  
Eval Program: INDSTW  
Eval Source: SMARTS,

Eval General Type: Case Development Inspection  
Eval Date: 03-07-2013  
Violations Found: No  
Eval Type: Industrial Storm Water Enforcement Follow-up  
Eval Notes: This follow-up inspection occurred to investigate the principle of operation of the vaults at the SW corner and to confirm that a new sweeper was procured. The vaults were reported to be cleaned out, allowing inspection of the interior chambers. No hanging baffles were observed; only screened weirs were found with secondary overflow weirs that do not appear used. Overflow appears to occur around the sides of the vaults. Contact reported that the vaults were installed at the recommendation of the City. Further inspection of the regrind building roof found regrind powder piled up around the air cyclone. Cyclone is

Map ID  
Direction  
Distance  
Elevation

MAP FINDINGS

Site

Database(s)

EDR ID Number  
EPA ID Number

**LEFFINGWELL CHEMICAL PLANT (Continued)**

**1000229401**

accessible using a cage on a forklift. New sweeper was observed in operation but staff are still getting used to using it; observed staff emptying it into a waste tote and spill a large portion onto the ground. Contact reports that rail cars are replaced every 3 days.

Eval Division: Water Boards  
Eval Program: INDSTW  
Eval Source: SMARTS,

Eval General Type: Case Development Inspection  
Eval Date: 08-26-2000  
Violations Found: No  
Eval Type: Industrial Storm Water Enforcement Follow-up  
Eval Notes:

On August 28, 2000. Regional Water Board Staff responded to a citizen complaint against the above mentioned facility. A large amount of PVC dust and water was observed flowing south through the storm swale. The discharge occurred over the weekend of 26-27th of August(see photos). Regional Water Board staff made contact with Charlie McLary the Plant Manager of Russell Co. Charlie showed staff the pictures he had taken over the weekend and gave a quick explanation of what he observed. Staff took the pictures in to custody. Staff then made contact with the owner of Pacific Plastic Dr. Anayat Raminfar. Staff showed Dr. Anayat Raminfar the pictures that were taken over the weekend, and questioned him as to what happened. Dr. Raminfar stated that he was not a were of the problem. After review of the pictures, Dr. Raminfar and staff inspected the facility. Specifically, the south portion of the facility where the discharge occurred. Dr. Raminfar stated one of his employees had mistakenly emptied out the street sweeper in the back of the facility. Dr. Raminfar stated that he knew who it was and that he would " fire" this employee today. Staff stated that this type of discharge is unauthorized and needs to be stopped immediately. Dr. Raminfar stated that this would be the last time this would happen.

Eval Division: Water Boards  
Eval Program: INDSTW  
Eval Source: SMARTS,

Eval General Type: Case Development Inspection  
Eval Date: 03-08-2013  
Violations Found: No  
Eval Type: Industrial Storm Water Enforcement Follow-up  
Eval Notes:

Sample collected from outlet of the cylindrical vault and taken to Associated Labs immediately afterwards. Weather conditions were cloudy with scattered showers.

Eval Division: Water Boards  
Eval Program: INDSTW  
Eval Source: SMARTS,

Eval General Type: Case Development Inspection  
Eval Date: 01-26-2001  
Violations Found: No  
Eval Type: Industrial Storm Water Enforcement Follow-up  
Eval Notes:

On January 26, 2001. Regional Water Board staff went to Russell Co to gather water samples, pictures, and soil samples. Contact was made with Charles McLary the Plant Manager. Charles accompanied staff to the south side of the facility to take pictures. No contact was made with Pacific Plastic.

Eval Division: Water Boards  
Eval Program: INDSTW

Map ID  
Direction  
Distance  
Elevation

MAP FINDINGS

Site

Database(s)

EDR ID Number  
EPA ID Number

**LEFFINGWELL CHEMICAL PLANT (Continued)**

**1000229401**

Eval Source: SMARTS,

Eval General Type: Compliance Evaluation Inspection  
Eval Date: 02-28-2013  
Violations Found: Yes  
Eval Type: Industrial Storm Water Compliance Evaluation  
Eval Notes: Weather: warm and clear. Contact was unable to produce SWPPP. Facility is fitted with two vaults at the southwest corner. Contact no longer has manufacturer's information on them (Jensen Pre-cast) due to a fire years ago. Contact reports stormwater samples taken from inside of first rectangular vault; instructed them to sample at outlet of second cylindrical vault. First vault appears to be a settling vault with filter fabric separating three chambers. Cylindrical vault appears to be a simple settling chamber without filters or baffles. Both reported emptied and inspected 2x/year on a regular schedule. Last vault outlets into a swale after passing through another filter fabric at the fence; this fabric is torn and needs replacement and area in front needs to have dirt/debris removed. Found plastic powder spill prevention efforts ineffective at the rail car unloading area. Plastics overfill or spill out of cardboard totes in two instances. Yard is swept with a mechanical sweeper; has been broken for about a week with expected repair in another week. Pipe is being washed on site with wastewater discharged to ground.

Eval Division: Water Boards  
Eval Program: INDSTW  
Eval Source: SMARTS,

Eval General Type: Compliance Evaluation Inspection  
Eval Date: 09-03-2010  
Violations Found: No  
Eval Type: Industrial Storm Water Compliance Evaluation  
Eval Notes: Surface water flows to a clarifier at the southwest corner of the site.

Eval Division: Water Boards  
Eval Program: INDSTW  
Eval Source: SMARTS,

Eval General Type: Case Development Inspection  
Eval Date: 01-17-2001  
Violations Found: No  
Eval Type: Industrial Storm Water Enforcement Follow-up  
Eval Notes: On January 17, 2001, Regional Water Board staff responded to a citizen complaint against the above mentioned company. Contact was made with Charlie McLary the Plant Manager of Russell Co. Charlie produced photos from the last rain event which occurred over the weekend (Jan 11-12th). Charlie stated that during the last storm there was heavy flows of PVC dust and water coming from Pacific Plastic. Staff inspected the storm swale located on the south side of Pacific Plastic and, running south through Russell Co. there was evidence of PVC dust throughout the entire storm swale(see photos). Also, there was evidence that an employee from pacific Plastic placed a two by ten (2x10) board and propped up the fabric filter so that the water could flow faster thus making any BMPs ineffective. Staff took several pictures at this time. Regional water Board staff then went to Pacific to speak with Dr. Raminfar. Staff made contact with John Grajeda. John stated that no one was in at this time and that he expected the management to be in at around 10:30 a.m. Staff asked if John would

Map ID  
Direction  
Distance  
Elevation

MAP FINDINGS

Site

Database(s)

EDR ID Number  
EPA ID Number

**LEFFINGWELL CHEMICAL PLANT (Continued)**

**1000229401**

accompany them to the back of the facility to inspect and take a few pictures. John said yes and led us to the south side of the facility. Upon inspection of the south side of the property there was evidence of PVC dust that had collected up against the fence and, also, evidence that the water had risen so high that it flowed west out of the facility's storm swale to the neighbors property located to the west of the facility. Staff instructed John to let Dr. Raminfar we stopped by and to call us in regards to the last discharge.

Eval Division: Water Boards  
Eval Program: INDSTW  
Eval Source: SMARTS,

Eval General Type: Case Development Inspection  
Eval Date: 01-25-2001  
Violations Found: No  
Eval Type: Industrial Storm Water Enforcement Follow-up  
Eval Notes:

On January 25, 2001 Regional Board staff followed up a citizen complaint in regards to the above mentioned facility. Contact was first made with Charles McLary of Russell Co. Staff stopped to take pictures from the last storm event which occurred on the 24th of January. There was evidence of a PVC discharge in the storm swale ( see photos). After the pictures were taken staff went to Pacific Plastic for a scheduled meeting. Contact was made Raphael Barhremand the CEO of the company, Dr. Anayat Raminfar and, Farhad the Maintenance Supervisor. Staff started the meeting by going over the prior discharges and all the visits that occurred over the last 6 months. Staff told Dr. Anayat Raminfar that the Regional Water Board is now considering further action against his company. Dr. Raminfar made clear all of the steps that his company has taken and is still taken to prevent unauthorized discharges from leaving the property. For example, they have retained an environmental consultant, they have filled all the necessary paper work necessary and, they have implemented several BMPs to prevent pollutants from coming in contact with storm water. Dr. Raminfar expressed that he wanted Regional Water Board staff to convey all measures that the company was taken to the Executive Officer. The following observations were made during the inspection of the facility; The facility was clean over all ( see photos). The south side of the facility showed signs of PVC dust and water from the prior discharge (see photos). Pictures were also taken of the new BMPs that the facility was implementing currently. Dr. Raminfar wanted to set up a meeting with the Executive Officer immediately. Staff instructed Dr. Raminfar to wait till he received correspondence from this office.

Eval Division: Water Boards  
Eval Program: INDSTW  
Eval Source: SMARTS,

**Enforcement Action:**

Site ID: 538798  
Site Name: Pacific Plastics Inc  
Site Address: 111 S BERRY ST  
Site City: BREA  
Site Zip: 92821  
Enf Action Date: 07-31-2017  
Enf Action Type: Industrial Storm Water Enforcement  
Enf Action Description: Industrial Storm Water Enforcement  
Enf Action Notes: Failure to submit 2016-2017 Annual Report by due date

Map ID  
Direction  
Distance  
Elevation

MAP FINDINGS

Site

Database(s)

EDR ID Number  
EPA ID Number

**LEFFINGWELL CHEMICAL PLANT (Continued)**

**1000229401**

Enf Action Division: Water Boards  
Enf Action Program: INDSTW  
Enf Action Source: SMARTS,  
  
Site ID: 538798  
Site Name: Pacific Plastics Inc  
Site Address: 111 S BERRY ST  
Site City: BREA  
Site Zip: 92821  
Enf Action Date: 02-28-2013  
Enf Action Type: Industrial Storm Water Enforcement  
Enf Action Description: Industrial Storm Water Enforcement  
Enf Action Notes: Contact informed missing SWPPP is a violation.  
Enf Action Division: Water Boards  
Enf Action Program: INDSTW  
Enf Action Source: SMARTS,

Site ID: 538798  
Site Name: Pacific Plastics Inc  
Site Address: 111 S BERRY ST  
Site City: BREA  
Site Zip: 92821  
Enf Action Date: 03-19-2001  
Enf Action Type: Industrial Storm Water Enforcement  
Enf Action Description: Industrial Storm Water Enforcement  
Enf Action Notes: CWC 13385 VIOLATIONS. NOT MAINTAINING BMPS AND/OR DELIBERATELY BYPASSING BMPS.  
Enf Action Division: Water Boards  
Enf Action Program: INDSTW  
Enf Action Source: SMARTS,

Site ID: 538798  
Site Name: Pacific Plastics Inc  
Site Address: 111 S BERRY ST  
Site City: BREA  
Site Zip: 92821  
Enf Action Date: 08-01-2016  
Enf Action Type: Industrial Storm Water Enforcement  
Enf Action Description: Industrial Storm Water Enforcement  
Enf Action Notes: Failure to submit 2015-2016 Annual Report by 7/15/16.  
Enf Action Division: Water Boards  
Enf Action Program: INDSTW  
Enf Action Source: SMARTS,

Site ID: 538798  
Site Name: Pacific Plastics Inc  
Site Address: 111 S BERRY ST  
Site City: BREA  
Site Zip: 92821  
Enf Action Date: 08-04-2001  
Enf Action Type: Staff Enforcement Letter  
Enf Action Description: Staff Enforcement Letter  
Enf Action Notes: No permit on file. Unauth. non-storm water discharges observed.  
Chemical drums w/out secondary containment.  
Enf Action Division: Water Boards  
Enf Action Program: INDSTW  
Enf Action Source: SMARTS,

Map ID  
Direction  
Distance  
Elevation

MAP FINDINGS

Site

Database(s)

EDR ID Number  
EPA ID Number

**LEFFINGWELL CHEMICAL PLANT (Continued)**

**1000229401**

Site ID: 538798  
Site Name: Pacific Plastics Inc  
Site Address: 111 S BERRY ST  
Site City: BREA  
Site Zip: 92821  
Enf Action Date: 01-15-2015  
Enf Action Type: Staff Enforcement Letter  
Enf Action Description: Staff Enforcement Letter  
Enf Action Notes: 2013-2014 Annual Report requires revision  
Enf Action Division: Water Boards  
Enf Action Program: INDSTW  
Enf Action Source: SMARTS,

Site ID: 538798  
Site Name: Pacific Plastics Inc  
Site Address: 111 S BERRY ST  
Site City: BREA  
Site Zip: 92821  
Enf Action Date: 07-30-2010  
Enf Action Type: Industrial Storm Water Enforcement  
Enf Action Description: Industrial Storm Water Enforcement  
Enf Action Notes: Failure to submit 2009-2010 Annual Report by July 1, 2010 due date.  
Enf Action Division: Water Boards  
Enf Action Program: INDSTW  
Enf Action Source: SMARTS,

Site ID: 538798  
Site Name: Pacific Plastics Inc  
Site Address: 111 S BERRY ST  
Site City: BREA  
Site Zip: 92821  
Enf Action Date: 07-24-2003  
Enf Action Type: Industrial Storm Water Enforcement  
Enf Action Description: Industrial Storm Water Enforcement  
Enf Action Notes: Non-submittal of annual report. Due 7-1-03.  
Enf Action Division: Water Boards  
Enf Action Program: INDSTW  
Enf Action Source: SMARTS,

Site ID: 538798  
Site Name: Pacific Plastics Inc  
Site Address: 111 S BERRY ST  
Site City: BREA  
Site Zip: 92821  
Enf Action Date: 03-18-2013  
Enf Action Type: Staff Enforcement Letter  
Enf Action Description: Staff Enforcement Letter  
Enf Action Notes: For multiple violations. See attached.  
Enf Action Division: Water Boards  
Enf Action Program: INDSTW  
Enf Action Source: SMARTS,

Site ID: 538798  
Site Name: Pacific Plastics Inc  
Site Address: 111 S BERRY ST  
Site City: BREA  
Site Zip: 92821

Map ID  
Direction  
Distance  
Elevation

MAP FINDINGS

Site

Database(s)

EDR ID Number  
EPA ID Number

**LEFFINGWELL CHEMICAL PLANT (Continued)**

**1000229401**

Enf Action Date: 08-12-2019  
Enf Action Type: Industrial Storm Water Enforcement  
Enf Action Description: Industrial Storm Water Enforcement  
Enf Action Notes: Failure to submit 2018-2019 Annual Report by due date.  
Enf Action Division: Water Boards  
Enf Action Program: INDSTW  
Enf Action Source: SMARTS,

Site ID: 538798  
Site Name: Pacific Plastics Inc  
Site Address: 111 S BERRY ST  
Site City: BREA  
Site Zip: 92821  
Enf Action Date: 08-01-2008  
Enf Action Type: Industrial Storm Water Enforcement  
Enf Action Description: Industrial Storm Water Enforcement  
Enf Action Notes: Failure to submit 07-08 Annual Report by July 1 deadline.  
Enf Action Division: Water Boards  
Enf Action Program: INDSTW  
Enf Action Source: SMARTS,

Site ID: 538798  
Site Name: Pacific Plastics Inc  
Site Address: 111 S BERRY ST  
Site City: BREA  
Site Zip: 92821  
Enf Action Date: 09-10-2019  
Enf Action Type: Industrial Storm Water Enforcement  
Enf Action Description: Industrial Storm Water Enforcement  
Enf Action Notes: Failure to submit 2018-2019 Annual Report by due date. SECOND NOTICE.  
Enf Action Division: Water Boards  
Enf Action Program: INDSTW  
Enf Action Source: SMARTS,

**Affiliation:**

Affiliation Type Desc: Owner/Operator  
Entity Name: Pacific Plastics Inc  
Entity Title: Operator  
Affiliation Address: 111 S Berry St  
Affiliation City: Brea  
Affiliation State: CA  
Affiliation Country: Not reported  
Affiliation Zip: 92821  
Affiliation Phone: ,

127  
NW  
1/2-1  
0.665 mi.  
3512 ft.

**HERAEUS AMERSIL, INC. - BREA**  
**520 W. CENTRAL AVENUE**  
**BREA, CA 92621**

**ENVIROSTOR S110493899**  
**HWTS N/A**  
**HAZNET**

**Relative:**  
**Higher**  
**Actual:**  
**424 ft.**

**ENVIROSTOR:**  
Name: HERAEUS AMERSIL, INC. - BREA  
Address: 520 W. CENTRAL AVENUE  
City,State,Zip: BREA, CA 92621  
Facility ID: 71003575



Map ID  
Direction  
Distance  
Elevation

MAP FINDINGS

Site

Database(s)

EDR ID Number  
EPA ID Number

**HERAEUS AMERSIL, INC. - BREA (Continued)**

**S110493899**

Status: Refer: Local Agency  
Status Date: 06/10/2015  
Site Code: Not reported  
Site Type: Tiered Permit  
Site Type Detailed: Tiered Permit  
Acres: 1  
NPL: NO  
Regulatory Agencies: NONE SPECIFIED  
Lead Agency: NONE SPECIFIED  
Program Manager: Not reported  
Supervisor: \* Robert Senga  
Division Branch: Cleanup Cypress  
Assembly: 67  
Senate: 34  
Special Program: Not reported  
Restricted Use: NO  
Site Mgmt Req: NONE SPECIFIED  
Funding: Not reported  
Latitude: 33.82664  
Longitude: -117.9324  
APN: NONE SPECIFIED  
Past Use: NONE SPECIFIED  
Potential COC: NONE SPECIFIED  
Confirmed COC: NONE SPECIFIED  
Potential Description: NONE SPECIFIED  
Alias Name: CA0000568725  
Alias Type: EPA Identification Number  
Alias Name: 71003575  
Alias Type: Envirostor ID Number

**Completed Info:**

Completed Area Name: PROJECT WIDE  
Completed Sub Area Name: Not reported  
Completed Document Type: Phase 1 Non-Submittal  
Completed Date: 07/31/2001  
Comments: Not reported

Future Area Name: Not reported  
Future Sub Area Name: Not reported  
Future Document Type: Not reported  
Future Due Date: Not reported  
Schedule Area Name: Not reported  
Schedule Sub Area Name: Not reported  
Schedule Document Type: Not reported  
Schedule Due Date: Not reported  
Schedule Revised Date: Not reported

**HWTS:**

Name: JOHN R. UMBERG  
Address: 520A W. CENTRAL AVE  
Address 2: Not reported  
City,State,Zip: BREA, CA 92821  
EPA ID: CAC003074410  
Inactive Date: 10/08/2020  
Create Date: 07/10/2020  
Last Act Date: Not reported  
Mailing Name: Not reported

Map ID  
Direction  
Distance  
Elevation

MAP FINDINGS

Site

Database(s)

EDR ID Number  
EPA ID Number

**HERAEUS AMERSIL, INC. - BREA (Continued)**

**S110493899**

Mailing Address: 520A W. CENTRAL AVE  
Mailing Address 2: Not reported  
Mailing City,State,Zip: BREA, CA 92821  
Owner Name: JOHN R. UMBERG  
Owner Address: 520A W. CENTRAL AVE  
Owner Address 2: Not reported  
Owner City,State,Zip: BREA, CA 92821  
Owner Phone: Not reported  
Owner Fax: Not reported  
Contact Name: JOHN UMBERG  
Contact Address: 520A W. CENTRAL AVE  
Contact Address 2: Not reported  
City,State,Zip: BREA, CA 92821  
Contact Phone: Not reported  
Contact Fax: Not reported  
Facility Status: Inactive  
Facility Type: TEMPORARY  
Category: STATE  
Latitude: 33.93186585  
Longitude: -117.90437712

**NAICS:**

EPA ID: CAC003074410  
Create Date: 2020-07-10 15:32:12.657  
NAICS Code: 333415  
NAICS Description: Air-Conditioning and Warm Air Heating Equipment and Commercial and Industrial Refrigeration Equipment Manufacturing  
Issued EPA ID Date: 2020-07-10 15:32:12.67000  
Inactive Date: 2020-10-08 15:32:12.65700  
Facility Name: JOHN R. UMBERG  
Facility Address: 520A W. CENTRAL AVE  
Facility Address 2: Not reported  
Facility City: BREA  
Facility County: Not reported  
Facility State: CA  
Facility Zip: 92821

EPA ID: CAC003074410  
Create Date: 2020-07-10 15:32:12.657  
NAICS Code: 333415  
NAICS Description: Air-Conditioning and Warm Air Heating Equipment and Commercial and Industrial Refrigeration Equipment Manufacturing  
Issued EPA ID Date: 2020-07-10 15:32:12.67000  
Inactive Date: 2020-10-08 15:32:12.65700  
Facility Name: JOHN R. UMBERG  
Facility Address: 520A W. CENTRAL AVE  
Facility Address 2: Not reported  
Facility City: BREA  
Facility County: Not reported  
Facility State: CA  
Facility Zip: 92821

**HAZNET:**

Name: JOHN R. UMBERG  
Address: 520A W. CENTRAL AVE  
Address 2: Not reported

Map ID  
 Direction  
 Distance  
 Elevation

MAP FINDINGS

Site

Database(s)

EDR ID Number  
 EPA ID Number

**HERAEUS AMERSIL, INC. - BREA (Continued)**

**S110493899**

City,State,Zip: BREA, CA 92821  
 Contact: JOHN UMBERG  
 Telephone: 7149903218  
 Mailing Name: Not reported  
 Mailing Address: 520A W. CENTRAL AVE  
  
 Year: 2020  
 Gepaid: CAC003074410  
 TSD EPA ID: CAT080013352  
 CA Waste Code: 221 - Waste oil and mixed oil  
 Disposal Method: H039 - Other Recovery Of Reclamation For Reuse Including Acid  
 Regeneration, Organics Recovery Ect  
 Tons: 0.304

**Additional Info:**

Year: 2020  
 Gen EPA ID: CAC003074410  
  
 Shipment Date: 9/28/2020  
 Creation Date: 10/23/2020  
 Receipt Date: 10/6/2020  
 Manifest ID: 022015196JJK  
 Trans EPA ID: CAR000175422  
 Trans Name: WORLDWIDE RECOVERY SYSTEM INC  
 Trans 2 EPA ID: Not reported  
 Trans 2 Name: Not reported  
 TSDF EPA ID: CAT080013352  
 Trans Name: WORLD OIL RECYCLING  
 TSDF Alt EPA ID: Not reported  
 TSDF Alt Name: Not reported  
 Waste Code Description: 221 - Waste oil and mixed oil  
 RCRA Code: Not reported  
 Meth Code: H039 - Other Recovery Of Reclamation For Reuse Including Acid  
 Regeneration, Organics Recovery Ect  
 Quantity Tons: 0.304  
 Waste Quantity: 80  
 Quantity Unit: G  
 Additional Code 1: Not reported  
 Additional Code 2: Not reported  
 Additional Code 3: Not reported  
 Additional Code 4: Not reported  
 Additional Code 5: Not reported

128  
 West  
 1/2-1  
 0.964 mi.  
 5090 ft.

**ALBERTSON'S DISTRIBUTION CENTER**  
**200 PUENTE**  
**BREA, CA 92821**

**ENVIROSTOR S105663340**  
**LUST N/A**  
**CHMIRS**  
**NPDES**  
**CIWQS**

**Relative:**  
**Lower**  
**Actual:**  
**352 ft.**

ENVIROSTOR:  
 Name: PETROLITE CORP - TRETOLITE  
 Address: 200 SOUTH PUENTE STREET  
 City,State,Zip: BREA, CA 92621  
 Facility ID: 30130007  
 Status: Refer: Other Agency  
 Status Date: 06/01/1995

Map ID  
Direction  
Distance  
Elevation

MAP FINDINGS

Site

Database(s)

EDR ID Number  
EPA ID Number

**ALBERTSON'S DISTRIBUTION CENTER (Continued)**

**S105663340**

Site Code: Not reported  
Site Type: Historical  
Site Type Detailed: \* Historical  
Acres: Not reported  
NPL: NO  
Regulatory Agencies: NONE SPECIFIED  
Lead Agency: NONE SPECIFIED  
Program Manager: Not reported  
Supervisor: Not reported  
Division Branch: Cleanup Cypress  
Assembly: 59  
Senate: 30  
Special Program: Not reported  
Restricted Use: NO  
Site Mgmt Req: NONE SPECIFIED  
Funding: Not reported  
Latitude: 33.92208  
Longitude: -117.9101  
APN: NONE SPECIFIED  
Past Use: NONE SPECIFIED  
Potential COC: \* ORGANIC LIQUIDS WITH METALS \* AQUEOUS SOLUTION WITH METALS \*  
UNSPECIFIED ACID SOLUTION \* UNSPECIFIED SOLVENT MIXTURES \* POLYMERIC  
RESIN WASTE  
Confirmed COC: NONE SPECIFIED  
Potential Description: NONE SPECIFIED  
Alias Name: TETROLITE SUB OF PETROLITE  
Alias Type: Alternate Name  
Alias Name: CAD008324360  
Alias Type: EPA Identification Number  
Alias Name: 30130007  
Alias Type: Envirostor ID Number

**Completed Info:**

Completed Area Name: Not reported  
Completed Sub Area Name: Not reported  
Completed Document Type: Not reported  
Completed Date: Not reported  
Comments: Not reported

Future Area Name: Not reported  
Future Sub Area Name: Not reported  
Future Document Type: Not reported  
Future Due Date: Not reported  
Schedule Area Name: Not reported  
Schedule Sub Area Name: Not reported  
Schedule Document Type: Not reported  
Schedule Due Date: Not reported  
Schedule Revised Date: Not reported

**LUST:**

Name: ALBERTSON'S DISTRIBUTION CENTER  
Address: 200 PUENTE  
City,State,Zip: BREA, CA 92821  
Lead Agency: ORANGE COUNTY LOP  
Case Type: LUST Cleanup Site  
Geo Track: [http://geotracker.waterboards.ca.gov/profile\\_report.asp?global\\_id=T0605941711](http://geotracker.waterboards.ca.gov/profile_report.asp?global_id=T0605941711)  
Global Id: T0605941711

Map ID  
Direction  
Distance  
Elevation

MAP FINDINGS

Site

Database(s)

EDR ID Number  
EPA ID Number

**ALBERTSON'S DISTRIBUTION CENTER (Continued)**

**S105663340**

Latitude: 33.923674  
Longitude: -117.91154  
Status: Completed - Case Closed  
Status Date: 10/03/2005  
Case Worker: TE  
RB Case Number: Not reported  
Local Agency: ORANGE COUNTY LOP  
File Location: Local Agency Warehouse  
Local Case Number: 04UT020  
Potential Media Affect: Other Groundwater (uses other than drinking water)  
Potential Contaminants of Concern: Diesel  
EPA Region: 9  
Coordinate Source: Google Geocode  
Cuf Case: NO  
Quantity Released Gallons: 1  
Begin Date: 06/22/2004  
Leak Reported Date: 06/22/2004  
How Discovered: Tank Closure  
How Discovered Description: Not reported  
Discharge Source: Not reported  
Discharge Cause: Not reported  
Stop Method: Close and Replace Tank  
Stop Description: Not reported  
No Further Action Date: 10/03/2005  
CA Water Watershed Name: San Gabriel River - Anaheim - La Habra (Split) (845.62)  
Dwr Groundwater Subbasin Name: Coastal Plain Of Orange County (8-001)  
Disadvantaged Community: Not reported  
CA Enviroscreen 3 Score: 51-55%  
CA Enviroscreen 4 Score: 40-45%  
Military DOD Site: No  
Facility Project Subtype: Not reported  
RWQCB Region: SANTA ANA RWQCB (REGION 8)  
Site History: Not reported

**LUST:**

Global Id: T0605941711  
Contact Type: Local Agency Caseworker - Primary Caseworker  
Contact Name: TAMARA ESCOBEDO  
Organization Name: ORANGE COUNTY LOP  
Address: 1241 EAST DYER ROAD SUITE 120  
City: SANTA ANA  
Email: tescobedo@ochca.com  
Phone Number: 7144336251

**LUST:**

Global Id: T0605941711  
Action Type: ENFORCEMENT  
Date: 06/22/2004  
Action: Notice of Responsibility

Global Id: T0605941711  
Action Type: ENFORCEMENT  
Date: 10/03/2005  
Action: Closure/No Further Action Letter

Global Id: T0605941711  
Action Type: Other

Map ID  
Direction  
Distance  
Elevation

MAP FINDINGS

Site

Database(s)

EDR ID Number  
EPA ID Number

**ALBERTSON'S DISTRIBUTION CENTER (Continued)**

**S105663340**

Date: 06/22/2004  
Action: Leak Reported

Global Id: T0605941711  
Action Type: Other  
Date: 06/22/2004  
Action: Leak Stopped

Global Id: T0605941711  
Action Type: Other  
Date: 06/22/2004  
Action: Leak Discovery

**LUST:**

Global Id: T0605941711  
Status: Open - Case Begin Date  
Status Date: 06/22/2004

Global Id: T0605941711  
Status: Open - Site Assessment  
Status Date: 06/22/2004

Global Id: T0605941711  
Status: Open - Site Assessment  
Status Date: 08/01/2004

Global Id: T0605941711  
Status: Completed - Case Closed  
Status Date: 10/03/2005

Name: ALBERTSON'S DISTRIBUTION CENTER  
Address: 200 PUENTE  
City,State,Zip: BREA, CA 92821  
Lead Agency: ORANGE COUNTY LOP  
Case Type: LUST Cleanup Site  
Geo Track: [http://geotracker.waterboards.ca.gov/profile\\_report.asp?global\\_id=T0605900099](http://geotracker.waterboards.ca.gov/profile_report.asp?global_id=T0605900099)  
Global Id: T0605900099  
Latitude: 33.9229311840997  
Longitude: -117.914720281476  
Status: Completed - Case Closed  
Status Date: 09/08/2014  
Case Worker: Not reported  
RB Case Number: 083000128T  
Local Agency: Not reported  
File Location: Local Agency  
Local Case Number: 00UT032  
Potential Media Affect: Other Groundwater (uses other than drinking water)  
Potential Contaminants of Concern: Diesel, Gasoline  
EPA Region: 9  
Coordinate Source: Google Map Move  
Cuf Case: NO  
Quantity Released Gallons: 0  
Begin Date: 10/16/2000  
Leak Reported Date: 10/16/2000  
How Discovered: \* SA  
How Discovered Description: Not reported

Map ID  
Direction  
Distance  
Elevation

MAP FINDINGS

Site

Database(s)

EDR ID Number  
EPA ID Number

**ALBERTSON'S DISTRIBUTION CENTER (Continued)**

**S105663340**

Discharge Source: Not reported  
Discharge Cause: Not reported  
Stop Method: Close and Remove Tank  
Stop Description: Not reported  
No Further Action Date: 09/08/2014  
CA Water Watershed Name: San Gabriel River - Anaheim - La Habra (Split) (845.62)  
Dwr Groundwater Subbasin Name: Coastal Plain Of Orange County (8-001)  
Disadvantaged Community: Not reported  
CA EnviroScreen 3 Score: 51-55%  
CA EnviroScreen 4 Score: 40-45%  
Military DOD Site: No  
Facility Project Subtype: Not reported  
RWQCB Region: SANTA ANA RWQCB (REGION 8)  
Site History: Please refer to recent Site Documents or Monitoring Reports in GeoTracker for site history. Orange County is not responsible for the accuracy of any professional interpretations provided in reports submitted by consultants for the responsible party.

**LUST:**

Global Id: T0605900099  
Action Type: ENFORCEMENT  
Date: 06/20/2003  
Action: \* No Action

Global Id: T0605900099  
Action Type: ENFORCEMENT  
Date: 02/20/2008  
Action: Staff Letter

Global Id: T0605900099  
Action Type: ENFORCEMENT  
Date: 04/07/2008  
Action: Staff Letter

Global Id: T0605900099  
Action Type: ENFORCEMENT  
Date: 06/20/2012  
Action: Staff Letter

Global Id: T0605900099  
Action Type: ENFORCEMENT  
Date: 04/25/2014  
Action: Notification - Public Notice of Case Closure

Global Id: T0605900099  
Action Type: ENFORCEMENT  
Date: 09/08/2014  
Action: Closure/No Further Action Letter

Global Id: T0605900099  
Action Type: ENFORCEMENT  
Date: 07/09/2009  
Action: Staff Letter

Global Id: T0605900099  
Action Type: ENFORCEMENT  
Date: 12/29/2009  
Action: Staff Letter

Map ID  
Direction  
Distance  
Elevation

MAP FINDINGS

Site

Database(s)

EDR ID Number  
EPA ID Number

**ALBERTSON'S DISTRIBUTION CENTER (Continued)**

**S105663340**

Global Id:	T0605900099
Action Type:	Other
Date:	10/16/2000
Action:	Leak Reported
Global Id:	T0605900099
Action Type:	RESPONSE
Date:	12/21/2012
Action:	Soil Vapor Intrusion Investigation Workplan - Regulator Responded
Global Id:	T0605900099
Action Type:	REMEDIATION
Date:	08/17/2011
Action:	Other (Use Description Field)
Global Id:	T0605900099
Action Type:	ENFORCEMENT
Date:	02/11/2009
Action:	Staff Letter
Global Id:	T0605900099
Action Type:	ENFORCEMENT
Date:	06/03/2009
Action:	Staff Letter
Global Id:	T0605900099
Action Type:	ENFORCEMENT
Date:	07/18/2011
Action:	Staff Letter
Global Id:	T0605900099
Action Type:	ENFORCEMENT
Date:	07/23/2014
Action:	Notification - Preclosure
Global Id:	T0605900099
Action Type:	REMEDIATION
Date:	06/17/2002
Action:	Not reported
Global Id:	T0605900099
Action Type:	ENFORCEMENT
Date:	12/13/2010
Action:	Staff Letter
Global Id:	T0605900099
Action Type:	ENFORCEMENT
Date:	11/30/2012
Action:	Staff Letter
Global Id:	T0605900099
Action Type:	ENFORCEMENT
Date:	12/20/2012
Action:	Staff Letter
Global Id:	T0605900099
Action Type:	ENFORCEMENT



Map ID  
Direction  
Distance  
Elevation

MAP FINDINGS

Site

Database(s)

EDR ID Number  
EPA ID Number

**ALBERTSON'S DISTRIBUTION CENTER (Continued)**

**S105663340**

Date: 06/28/2007  
Action: \* No Action

Global Id: T0605900099  
Action Type: ENFORCEMENT  
Date: 04/26/2010  
Action: Staff Letter

Global Id: T0605900099  
Action Type: ENFORCEMENT  
Date: 05/31/2011  
Action: File review

Global Id: T0605900099  
Action Type: ENFORCEMENT  
Date: 04/25/2014  
Action: Notification - Public Participation Document

Global Id: T0605900099  
Action Type: Other  
Date: 10/16/2000  
Action: Leak Discovery

**LUST:**

Global Id: T0605900099  
Status: Open - Case Begin Date  
Status Date: 10/16/2000

Global Id: T0605900099  
Status: Open - Site Assessment  
Status Date: 10/16/2000

Global Id: T0605900099  
Status: Open - Site Assessment  
Status Date: 10/19/2000

Global Id: T0605900099  
Status: Open - Site Assessment  
Status Date: 10/20/2000

Global Id: T0605900099  
Status: Open - Remediation  
Status Date: 10/21/2001

Global Id: T0605900099  
Status: Open - Remediation  
Status Date: 06/17/2002

Global Id: T0605900099  
Status: Open - Eligible for Closure  
Status Date: 03/20/2013

Global Id: T0605900099  
Status: Open - Eligible for Closure  
Status Date: 03/20/2013

Global Id: T0605900099

Map ID  
Direction  
Distance  
Elevation

MAP FINDINGS

Site

Database(s)

EDR ID Number  
EPA ID Number

ALBERTSON'S DISTRIBUTION CENTER (Continued)

S105663340

Status: Open - Remediation  
Status Date: 03/20/2013  
  
Global Id: T0605900099  
Status: Completed - Case Closed  
Status Date: 09/08/2014

CHMIRS:

Name: Not reported  
Address: 200 NORTH PUENTE ST  
City,State,Zip: BREA, CA 92822  
OES Incident Number: 9-0314  
OES notification: 01/21/1999  
OES Date: Not reported  
OES Time: Not reported  
**Date Completed: Not reported**  
Property Use: Not reported  
Agency Id Number: Not reported  
Agency Incident Number: Not reported  
Time Notified: Not reported  
Time Completed: Not reported  
Surrounding Area: Not reported  
Estimated Temperature: Not reported  
Property Management: Not reported  
More Than Two Substances Involved?: Not reported  
Resp Agncy Personel # Of Decontaminated: Not reported  
Responding Agency Personel # Of Injuries: Not reported  
Responding Agency Personel # Of Fatalities: Not reported  
Others Number Of Decontaminated: Not reported  
Others Number Of Injuries: Not reported  
Others Number Of Fatalities: Not reported  
Vehicle Make/year: Not reported  
Vehicle License Number: Not reported  
Vehicle State: Not reported  
Vehicle Id Number: Not reported  
CA DOT PUC/ICC Number: Not reported  
Company Name: Not reported  
Reporting Officer Name/ID: Not reported  
Report Date: Not reported  
Facility Telephone: Not reported  
Waterway Involved: No  
Waterway: Not reported  
Spill Site: Not reported  
Cleanup By: not possible  
Containment: Not reported  
What Happened: Not reported  
Type: Not reported  
Measure: Not reported  
Other: Not reported  
Date/Time: Not reported  
Year: 1999  
Agency: Albertsons  
Incident Date: 1/21/1999 12:00:00 AM  
Admin Agency: Brea Fire Department  
Amount: Not reported  
Contained: Yes

Map ID  
Direction  
Distance  
Elevation

MAP FINDINGS

Site

Database(s)

EDR ID Number  
EPA ID Number

**ALBERTSON'S DISTRIBUTION CENTER (Continued)**

**S105663340**

Site Type:	Merchant/Business
E Date:	Not reported
Substance:	amonia
Pounds:	200
Unknown:	0
Substance #2:	Not reported
Substance #3:	Not reported
Evacuations:	0
Number of Injuries:	3
Number of Fatalities:	0
#1 Pipeline:	Not reported
#2 Pipeline:	Not reported
#3 Pipeline:	Not reported
#1 Vessel >= 300 Tons:	Not reported
#2 Vessel >= 300 Tons:	Not reported
#3 Vessel >= 300 Tons:	Not reported
Evacs:	Not reported
Injuries:	Not reported
Fatals:	Not reported
Comments:	Not reported
Description:	forklift hit a 3/4" pipe on a evaporator unit. Three inhalation injuries, checked and released for duty.

**NPDES:**

Name:	ALBERTSONS DISTRIBUTION FACILITY
Address:	200 NORTH PUENTE STREET
City,State,Zip:	BREA, CA 92821
Facility Status:	Not reported
NPDES Number:	Not reported
Region:	Not reported
Agency Number:	Not reported
Regulatory Measure ID:	Not reported
Place ID:	Not reported
Order Number:	Not reported
WDID:	8 30C373921
Regulatory Measure Type:	Construction
Program Type:	Not reported
Adoption Date Of Regulatory Measure:	Not reported
Effective Date Of Regulatory Measure:	Not reported
Termination Date Of Regulatory Measure:	Not reported
Expiration Date Of Regulatory Measure:	Not reported
Discharge Address:	Not reported
Discharge Name:	Not reported
Discharge City:	Not reported
Discharge State:	Not reported
Discharge Zip:	Not reported
Status:	Terminated
Status Date:	10/26/2016
Operator Name:	ABS CA O DC2 LLC
Operator Address:	PO Box 20
Operator City:	Boise
Operator State:	Idaho
Operator Zip:	83726

**NPDES as of 03/2018:**

NPDES Number:	Not reported
---------------	--------------

Map ID  
Direction  
Distance  
Elevation

MAP FINDINGS

Site

Database(s)

EDR ID Number  
EPA ID Number

**ALBERTSON'S DISTRIBUTION CENTER (Continued)**

**S105663340**

Status: Not reported  
Agency Number: Not reported  
Region: 8  
Regulatory Measure ID: 456150  
Order Number: Not reported  
Regulatory Measure Type: Construction  
Place ID: Not reported  
WDID: 8 30C373921  
Program Type: Not reported  
Adoption Date Of Regulatory Measure: Not reported  
Effective Date Of Regulatory Measure: Not reported  
Expiration Date Of Regulatory Measure: Not reported  
Termination Date Of Regulatory Measure: 09/30/2016  
Discharge Name: Not reported  
Discharge Address: Not reported  
Discharge City: Not reported  
Discharge State: Not reported  
Discharge Zip: Not reported  
Received Date: 07/10/2015  
Processed Date: 09/03/2015  
Status: Terminated  
Status Date: 10/26/2016  
Place Size: 5.1  
Place Size Unit: Acres  
Contact: Robert DeNinno  
Contact Title: Not reported  
Contact Phone: 208-395-4790  
Contact Phone Ext: Not reported  
Contact Email: robert.deninno@albertsons.com  
Operator Name: ABS CA O DC2 LLC  
Operator Address: PO Box 20  
Operator City: Boise  
Operator State: Idaho  
Operator Zip: 83726  
Operator Contact: Robert DeNinno  
Operator Contact Title: Not reported  
Operator Contact Phone: 208-395-4790  
Operator Contact Phone Ext: Not reported  
Operator Contact Email: robert.deninno@albertsons.com  
Operator Type: Private Business  
Developer: Hansen Rice Inc  
Developer Address: 1717 E Chisholm Drive  
Developer City: Nampa  
Developer State: Idaho  
Developer Zip: 83687  
Developer Contact: Taylor Ebright  
Developer Contact Title: Not reported  
Constype Linear Utility Ind: N  
Emergency Phone: Not reported  
Emergency Phone Ext: Not reported  
Constype Above Ground Ind: N  
Constype Below Ground Ind: N  
Constype Cable Line Ind: N  
Constype Comm Line Ind: N  
Constype Commercial Ind: Y  
Constype Electrical Line Ind: N  
Constype Gas Line Ind: N

Map ID  
Direction  
Distance  
Elevation

MAP FINDINGS

Site

Database(s)

EDR ID Number  
EPA ID Number

**ALBERTSON'S DISTRIBUTION CENTER (Continued)**

**S105663340**

Constype Industrial Ind:	N
Constype Other Description:	Not reported
Constype Other Ind:	N
Constype Recons Ind:	N
Constype Residential Ind:	N
Constype Transport Ind:	N
Constype Utility Description:	Not reported
Constype Utility Ind:	N
Constype Water Sewer Ind:	N
Dir Discharge Uswater Ind:	N
Receiving Water Name:	Not reported
Certifier:	Robert DeNinno
Certifier Title:	Senior Environmental Project Manager
Certification Date:	10-JUL-15
Primary Sic:	Not reported
Secondary Sic:	Not reported
Tertiary Sic:	Not reported
NPDES Number:	CAS000002
Status:	Terminated
Agency Number:	0
Region:	8
Regulatory Measure ID:	456150
Order Number:	2009-0009-DWQ
Regulatory Measure Type:	Enrollee
Place ID:	Not reported
WDID:	8 30C373921
Program Type:	Construction
Adoption Date Of Regulatory Measure:	Not reported
Effective Date Of Regulatory Measure:	09/03/2015
Expiration Date Of Regulatory Measure:	Not reported
Termination Date Of Regulatory Measure:	09/30/2016
Discharge Name:	ABS CA O DC2 LLC
Discharge Address:	PO Box 20
Discharge City:	Boise
Discharge State:	Idaho
Discharge Zip:	83726
Received Date:	Not reported
Processed Date:	Not reported
Status:	Not reported
Status Date:	Not reported
Place Size:	Not reported
Place Size Unit:	Not reported
Contact:	Not reported
Contact Title:	Not reported
Contact Phone:	Not reported
Contact Phone Ext:	Not reported
Contact Email:	Not reported
Operator Name:	Not reported
Operator Address:	Not reported
Operator City:	Not reported
Operator State:	Not reported
Operator Zip:	Not reported
Operator Contact:	Not reported
Operator Contact Title:	Not reported
Operator Contact Phone:	Not reported
Operator Contact Phone Ext:	Not reported

Map ID  
Direction  
Distance  
Elevation

MAP FINDINGS

Site

Database(s)

EDR ID Number  
EPA ID Number

**ALBERTSON'S DISTRIBUTION CENTER (Continued)**

**S105663340**

Operator Contact Email: Not reported  
Operator Type: Not reported  
Developer: Not reported  
Developer Address: Not reported  
Developer City: Not reported  
Developer State: Not reported  
Developer Zip: Not reported  
Developer Contact: Not reported  
Developer Contact Title: Not reported  
Constype Linear Utility Ind: Not reported  
Emergency Phone: Not reported  
Emergency Phone Ext: Not reported  
Constype Above Ground Ind: Not reported  
Constype Below Ground Ind: Not reported  
Constype Cable Line Ind: Not reported  
Constype Comm Line Ind: Not reported  
Constype Commercial Ind: Not reported  
Constype Electrical Line Ind: Not reported  
Constype Gas Line Ind: Not reported  
Constype Industrial Ind: Not reported  
Constype Other Description: Not reported  
Constype Other Ind: Not reported  
Constype Recons Ind: Not reported  
Constype Residential Ind: Not reported  
Constype Transport Ind: Not reported  
Constype Utility Description: Not reported  
Constype Utility Ind: Not reported  
Constype Water Sewer Ind: Not reported  
Dir Discharge Uswater Ind: Not reported  
Receiving Water Name: Not reported  
Certifier: Not reported  
Certifier Title: Not reported  
Certification Date: Not reported  
Primary Sic: Not reported  
Secondary Sic: Not reported  
Tertiary Sic: Not reported

**CIWQS:**

Name: ALBERTSONS DISTRIBUTION FACILITY  
Address: 200 NORTH PUENTE STREET  
City,State,Zip: BREA, CA 92821  
Agency: ABS CA O DC2 LLC  
Agency Address: PO Box 20 Dept 72405, Boise , ID 83726  
Place/Project Type: Construction - Commercial  
SIC/NAICS: Not reported  
Region: 8  
Program: CONSTW  
Regulatory Measure Status: Terminated  
Regulatory Measure Type: Storm water construction  
Order Number: 2009-0009-DWQ  
WDID: 8 30C373921  
NPDES Number: CAS000002  
Adoption Date: Not reported  
Effective Date: 09/03/2015  
Termination Date: 09/30/2016  
Expiration/Review Date: Not reported

Map ID  
Direction  
Distance  
Elevation

MAP FINDINGS

Site

Database(s)

EDR ID Number  
EPA ID Number

**ALBERTSON'S DISTRIBUTION CENTER (Continued)**

**S105663340**

Design Flow:	Not reported
Major/Minor:	Not reported
Complexity:	Not reported
TTWQ:	Not reported
Enforcement Actions within 5 years:	0
Violations within 5 years:	0
Latitude:	33.92269
Longitude:	-117.91453

Count: 3 records.

ORPHAN SUMMARY

City	EDR ID	Site Name	Site Address	Zip	Database(s)
BREA	S108542892	BREA, CITY OF	S BREA BOULEVARD		CPS-SLIC
BREA	S108985880	CALRESOURCES (BERM MIXING FAC)	INTSCT NW BREA/TONNER ROAD		CPS-SLIC
BREA	S128136434	AERA BREA 265	VALENCIA AVENUE AND LAMBERT RO	92821	CPS-SLIC



# GOVERNMENT RECORDS SEARCHED / DATA CURRENCY TRACKING

To maintain currency of the following federal and state databases, EDR contacts the appropriate governmental agency on a monthly or quarterly basis, as required.

**Number of Days to Update:** Provides confirmation that EDR is reporting records that have been updated within 90 days from the date the government agency made the information available to the public.

## STANDARD ENVIRONMENTAL RECORDS

### *Lists of Federal NPL (Superfund) sites*

#### NPL: National Priority List

National Priorities List (Superfund). The NPL is a subset of CERCLIS and identifies over 1,200 sites for priority cleanup under the Superfund Program. NPL sites may encompass relatively large areas. As such, EDR provides polygon coverage for over 1,000 NPL site boundaries produced by EPA's Environmental Photographic Interpretation Center (EPIC) and regional EPA offices.

Date of Government Version: 02/29/2024	Source: EPA
Date Data Arrived at EDR: 03/01/2024	Telephone: N/A
Date Made Active in Reports: 03/27/2024	Last EDR Contact: 03/01/2024
Number of Days to Update: 26	Next Scheduled EDR Contact: 04/08/2024
	Data Release Frequency: Quarterly

#### NPL Site Boundaries

##### Sources:

EPA's Environmental Photographic Interpretation Center (EPIC)  
Telephone: 202-564-7333

EPA Region 1  
Telephone 617-918-1143

EPA Region 6  
Telephone: 214-655-6659

EPA Region 3  
Telephone 215-814-5418

EPA Region 7  
Telephone: 913-551-7247

EPA Region 4  
Telephone 404-562-8033

EPA Region 8  
Telephone: 303-312-6774

EPA Region 5  
Telephone 312-886-6686

EPA Region 9  
Telephone: 415-947-4246

EPA Region 10  
Telephone 206-553-8665

#### Proposed NPL: Proposed National Priority List Sites

A site that has been proposed for listing on the National Priorities List through the issuance of a proposed rule in the Federal Register. EPA then accepts public comments on the site, responds to the comments, and places on the NPL those sites that continue to meet the requirements for listing.

Date of Government Version: 02/29/2024	Source: EPA
Date Data Arrived at EDR: 03/01/2024	Telephone: N/A
Date Made Active in Reports: 03/27/2024	Last EDR Contact: 03/01/2024
Number of Days to Update: 26	Next Scheduled EDR Contact: 04/08/2024
	Data Release Frequency: Quarterly

#### NPL LIENS: Federal Superfund Liens

Federal Superfund Liens. Under the authority granted the USEPA by CERCLA of 1980, the USEPA has the authority to file liens against real property in order to recover remedial action expenditures or when the property owner received notification of potential liability. USEPA compiles a listing of filed notices of Superfund Liens.

# GOVERNMENT RECORDS SEARCHED / DATA CURRENCY TRACKING

Date of Government Version: 10/15/1991  
Date Data Arrived at EDR: 02/02/1994  
Date Made Active in Reports: 03/30/1994  
Number of Days to Update: 56

Source: EPA  
Telephone: 202-564-4267  
Last EDR Contact: 08/15/2011  
Next Scheduled EDR Contact: 11/28/2011  
Data Release Frequency: No Update Planned

## ***Lists of Federal Delisted NPL sites***

Delisted NPL: National Priority List Deletions

The National Oil and Hazardous Substances Pollution Contingency Plan (NCP) establishes the criteria that the EPA uses to delete sites from the NPL. In accordance with 40 CFR 300.425.(e), sites may be deleted from the NPL where no further response is appropriate.

Date of Government Version: 02/29/2024  
Date Data Arrived at EDR: 03/01/2024  
Date Made Active in Reports: 03/27/2024  
Number of Days to Update: 26

Source: EPA  
Telephone: N/A  
Last EDR Contact: 03/01/2024  
Next Scheduled EDR Contact: 04/08/2024  
Data Release Frequency: Quarterly

## ***Lists of Federal sites subject to CERCLA removals and CERCLA orders***

FEDERAL FACILITY: Federal Facility Site Information listing

A listing of National Priority List (NPL) and Base Realignment and Closure (BRAC) sites found in the Comprehensive Environmental Response, Compensation and Liability Information System (CERCLIS) Database where EPA Federal Facilities Restoration and Reuse Office is involved in cleanup activities.

Date of Government Version: 12/20/2023  
Date Data Arrived at EDR: 12/20/2023  
Date Made Active in Reports: 01/24/2024  
Number of Days to Update: 35

Source: Environmental Protection Agency  
Telephone: 703-603-8704  
Last EDR Contact: 03/26/2024  
Next Scheduled EDR Contact: 07/08/2024  
Data Release Frequency: Varies

SEMS: Superfund Enterprise Management System

SEMS (Superfund Enterprise Management System) tracks hazardous waste sites, potentially hazardous waste sites, and remedial activities performed in support of EPA's Superfund Program across the United States. The list was formerly known as CERCLIS, renamed to SEMS by the EPA in 2015. The list contains data on potentially hazardous waste sites that have been reported to the USEPA by states, municipalities, private companies and private persons, pursuant to Section 103 of the Comprehensive Environmental Response, Compensation, and Liability Act (CERCLA). This dataset also contains sites which are either proposed to or on the National Priorities List (NPL) and the sites which are in the screening and assessment phase for possible inclusion on the NPL.

Date of Government Version: 01/29/2024  
Date Data Arrived at EDR: 02/01/2024  
Date Made Active in Reports: 02/22/2024  
Number of Days to Update: 21

Source: EPA  
Telephone: 800-424-9346  
Last EDR Contact: 03/01/2024  
Next Scheduled EDR Contact: 04/22/2024  
Data Release Frequency: Quarterly

## ***Lists of Federal CERCLA sites with NFRAP***

SEMS-ARCHIVE: Superfund Enterprise Management System Archive

# GOVERNMENT RECORDS SEARCHED / DATA CURRENCY TRACKING

SEMS-ARCHIVE (Superfund Enterprise Management System Archive) tracks sites that have no further interest under the Federal Superfund Program based on available information. The list was formerly known as the CERCLIS-NFRAP, renamed to SEMS ARCHIVE by the EPA in 2015. EPA may perform a minimal level of assessment work at a site while it is archived if site conditions change and/or new information becomes available. Archived sites have been removed and archived from the inventory of SEMS sites. Archived status indicates that, to the best of EPA's knowledge, assessment at a site has been completed and that EPA has determined no further steps will be taken to list the site on the National Priorities List (NPL), unless information indicates this decision was not appropriate or other considerations require a recommendation for listing at a later time. The decision does not necessarily mean that there is no hazard associated with a given site; it only means that, based upon available information, the location is not judged to be potential NPL site.

Date of Government Version: 01/29/2024	Source: EPA
Date Data Arrived at EDR: 02/01/2024	Telephone: 800-424-9346
Date Made Active in Reports: 02/22/2024	Last EDR Contact: 03/06/2024
Number of Days to Update: 21	Next Scheduled EDR Contact: 06/17/2024
	Data Release Frequency: Quarterly

## ***Lists of Federal RCRA facilities undergoing Corrective Action***

CORRACTS: Corrective Action Report

CORRACTS identifies hazardous waste handlers with RCRA corrective action activity.

Date of Government Version: 12/04/2023	Source: EPA
Date Data Arrived at EDR: 12/06/2023	Telephone: 800-424-9346
Date Made Active in Reports: 12/12/2023	Last EDR Contact: 03/19/2024
Number of Days to Update: 6	Next Scheduled EDR Contact: 07/01/2024
	Data Release Frequency: Quarterly

## ***Lists of Federal RCRA TSD facilities***

RCRA-TSDF: RCRA - Treatment, Storage and Disposal

RCRAInfo is EPA's comprehensive information system, providing access to data supporting the Resource Conservation and Recovery Act (RCRA) of 1976 and the Hazardous and Solid Waste Amendments (HSWA) of 1984. The database includes selective information on sites which generate, transport, store, treat and/or dispose of hazardous waste as defined by the Resource Conservation and Recovery Act (RCRA). Transporters are individuals or entities that move hazardous waste from the generator offsite to a facility that can recycle, treat, store, or dispose of the waste. TSDFs treat, store, or dispose of the waste.

Date of Government Version: 12/04/2023	Source: Environmental Protection Agency
Date Data Arrived at EDR: 12/06/2023	Telephone: (415) 495-8895
Date Made Active in Reports: 12/12/2023	Last EDR Contact: 03/19/2024
Number of Days to Update: 6	Next Scheduled EDR Contact: 07/01/2024
	Data Release Frequency: Quarterly

## ***Lists of Federal RCRA generators***

RCRA-LQG: RCRA - Large Quantity Generators

RCRAInfo is EPA's comprehensive information system, providing access to data supporting the Resource Conservation and Recovery Act (RCRA) of 1976 and the Hazardous and Solid Waste Amendments (HSWA) of 1984. The database includes selective information on sites which generate, transport, store, treat and/or dispose of hazardous waste as defined by the Resource Conservation and Recovery Act (RCRA). Large quantity generators (LQGs) generate over 1,000 kilograms (kg) of hazardous waste, or over 1 kg of acutely hazardous waste per month.

Date of Government Version: 12/04/2023	Source: Environmental Protection Agency
Date Data Arrived at EDR: 12/06/2023	Telephone: (415) 495-8895
Date Made Active in Reports: 12/12/2023	Last EDR Contact: 03/19/2024
Number of Days to Update: 6	Next Scheduled EDR Contact: 07/01/2024
	Data Release Frequency: Quarterly

# GOVERNMENT RECORDS SEARCHED / DATA CURRENCY TRACKING

## RCRA-SQG: RCRA - Small Quantity Generators

RCRAInfo is EPA's comprehensive information system, providing access to data supporting the Resource Conservation and Recovery Act (RCRA) of 1976 and the Hazardous and Solid Waste Amendments (HSWA) of 1984. The database includes selective information on sites which generate, transport, store, treat and/or dispose of hazardous waste as defined by the Resource Conservation and Recovery Act (RCRA). Small quantity generators (SQGs) generate between 100 kg and 1,000 kg of hazardous waste per month.

Date of Government Version: 12/04/2023	Source: Environmental Protection Agency
Date Data Arrived at EDR: 12/06/2023	Telephone: (415) 495-8895
Date Made Active in Reports: 12/12/2023	Last EDR Contact: 03/19/2024
Number of Days to Update: 6	Next Scheduled EDR Contact: 07/01/2024
	Data Release Frequency: Quarterly

## RCRA-VSQG: RCRA - Very Small Quantity Generators (Formerly Conditionally Exempt Small Quantity Generators)

RCRAInfo is EPA's comprehensive information system, providing access to data supporting the Resource Conservation and Recovery Act (RCRA) of 1976 and the Hazardous and Solid Waste Amendments (HSWA) of 1984. The database includes selective information on sites which generate, transport, store, treat and/or dispose of hazardous waste as defined by the Resource Conservation and Recovery Act (RCRA). Very small quantity generators (VSQGs) generate less than 100 kg of hazardous waste, or less than 1 kg of acutely hazardous waste per month.

Date of Government Version: 12/04/2023	Source: Environmental Protection Agency
Date Data Arrived at EDR: 12/06/2023	Telephone: (415) 495-8895
Date Made Active in Reports: 12/12/2023	Last EDR Contact: 03/19/2024
Number of Days to Update: 6	Next Scheduled EDR Contact: 07/01/2024
	Data Release Frequency: Quarterly

## ***Federal institutional controls / engineering controls registries***

### LUCIS: Land Use Control Information System

LUCIS contains records of land use control information pertaining to the former Navy Base Realignment and Closure properties.

Date of Government Version: 08/03/2023	Source: Department of the Navy
Date Data Arrived at EDR: 08/07/2023	Telephone: 843-820-7326
Date Made Active in Reports: 10/10/2023	Last EDR Contact: 02/02/2024
Number of Days to Update: 64	Next Scheduled EDR Contact: 05/20/2024
	Data Release Frequency: Varies

### US ENG CONTROLS: Engineering Controls Sites List

A listing of sites with engineering controls in place. Engineering controls include various forms of caps, building foundations, liners, and treatment methods to create pathway elimination for regulated substances to enter environmental media or effect human health.

Date of Government Version: 10/26/2023	Source: Environmental Protection Agency
Date Data Arrived at EDR: 11/17/2023	Telephone: 703-603-0695
Date Made Active in Reports: 02/13/2024	Last EDR Contact: 02/21/2024
Number of Days to Update: 88	Next Scheduled EDR Contact: 06/03/2024
	Data Release Frequency: Varies

### US INST CONTROLS: Institutional Controls Sites List

A listing of sites with institutional controls in place. Institutional controls include administrative measures, such as groundwater use restrictions, construction restrictions, property use restrictions, and post remediation care requirements intended to prevent exposure to contaminants remaining on site. Deed restrictions are generally required as part of the institutional controls.

Date of Government Version: 10/26/2023	Source: Environmental Protection Agency
Date Data Arrived at EDR: 11/17/2023	Telephone: 703-603-0695
Date Made Active in Reports: 02/13/2024	Last EDR Contact: 02/21/2024
Number of Days to Update: 88	Next Scheduled EDR Contact: 06/03/2024
	Data Release Frequency: Varies

# GOVERNMENT RECORDS SEARCHED / DATA CURRENCY TRACKING

## ***Federal ERNS list***

ERNS: Emergency Response Notification System

Emergency Response Notification System. ERNS records and stores information on reported releases of oil and hazardous substances.

Date of Government Version: 12/12/2023

Source: National Response Center, United States Coast Guard

Date Data Arrived at EDR: 12/13/2023

Telephone: 202-267-2180

Date Made Active in Reports: 02/28/2024

Last EDR Contact: 03/19/2024

Number of Days to Update: 77

Next Scheduled EDR Contact: 07/01/2024

Data Release Frequency: Quarterly

## ***Lists of state- and tribal (Superfund) equivalent sites***

RESPONSE: State Response Sites

Identifies confirmed release sites where DTSC is involved in remediation, either in a lead or oversight capacity.

These confirmed release sites are generally high-priority and high potential risk.

Date of Government Version: 10/23/2023

Source: Department of Toxic Substances Control

Date Data Arrived at EDR: 10/24/2023

Telephone: 916-323-3400

Date Made Active in Reports: 01/11/2024

Last EDR Contact: 01/23/2024

Number of Days to Update: 79

Next Scheduled EDR Contact: 05/06/2024

Data Release Frequency: Quarterly

## ***Lists of state- and tribal hazardous waste facilities***

ENVIROSTOR: EnviroStor Database

The Department of Toxic Substances Control's (DTSC's) Site Mitigation and Brownfields Reuse Program's (SMBRP's) EnviroStor database identifies sites that have known contamination or sites for which there may be reasons to investigate further. The database includes the following site types: Federal Superfund sites (National Priorities List (NPL)); State Response, including Military Facilities and State Superfund; Voluntary Cleanup; and School sites. EnviroStor provides similar information to the information that was available in CalSites, and provides additional site information, including, but not limited to, identification of formerly-contaminated properties that have been released for reuse, properties where environmental deed restrictions have been recorded to prevent inappropriate land uses, and risk characterization information that is used to assess potential impacts to public health and the environment at contaminated sites.

Date of Government Version: 10/23/2023

Source: Department of Toxic Substances Control

Date Data Arrived at EDR: 10/24/2023

Telephone: 916-323-3400

Date Made Active in Reports: 01/11/2024

Last EDR Contact: 01/23/2024

Number of Days to Update: 79

Next Scheduled EDR Contact: 05/06/2024

Data Release Frequency: Quarterly

## ***Lists of state and tribal landfills and solid waste disposal facilities***

SWF/LF (SWIS): Solid Waste Information System

Active, Closed and Inactive Landfills. SWF/LF records typically contain an inventory of solid waste disposal facilities or landfills. These may be active or inactive facilities or open dumps that failed to meet RCRA Section 4004 criteria for solid waste landfills or disposal sites.

Date of Government Version: 11/06/2023

Source: Department of Resources Recycling and Recovery

Date Data Arrived at EDR: 11/07/2023

Telephone: 916-341-6320

Date Made Active in Reports: 02/05/2024

Last EDR Contact: 02/06/2024

Number of Days to Update: 90

Next Scheduled EDR Contact: 05/20/2024

Data Release Frequency: Quarterly

## ***Lists of state and tribal leaking storage tanks***

# GOVERNMENT RECORDS SEARCHED / DATA CURRENCY TRACKING

## LUST: Leaking Underground Fuel Tank Report (GEOTRACKER)

Leaking Underground Storage Tank (LUST) Sites included in GeoTracker. GeoTracker is the Water Boards data management system for sites that impact, or have the potential to impact, water quality in California, with emphasis on groundwater.

Date of Government Version: 12/04/2023	Source: State Water Resources Control Board
Date Data Arrived at EDR: 12/05/2023	Telephone: see region list
Date Made Active in Reports: 02/28/2024	Last EDR Contact: 03/05/2024
Number of Days to Update: 85	Next Scheduled EDR Contact: 06/17/2024
	Data Release Frequency: Quarterly

## LUST REG 6L: Leaking Underground Storage Tank Case Listing

For more current information, please refer to the State Water Resources Control Board's LUST database.

Date of Government Version: 09/09/2003	Source: California Regional Water Quality Control Board Lahontan Region (6)
Date Data Arrived at EDR: 09/10/2003	Telephone: 530-542-5572
Date Made Active in Reports: 10/07/2003	Last EDR Contact: 09/12/2011
Number of Days to Update: 27	Next Scheduled EDR Contact: 12/26/2011
	Data Release Frequency: No Update Planned

## LUST REG 9: Leaking Underground Storage Tank Report

Orange, Riverside, San Diego counties. For more current information, please refer to the State Water Resources Control Board's LUST database.

Date of Government Version: 03/01/2001	Source: California Regional Water Quality Control Board San Diego Region (9)
Date Data Arrived at EDR: 04/23/2001	Telephone: 858-637-5595
Date Made Active in Reports: 05/21/2001	Last EDR Contact: 09/26/2011
Number of Days to Update: 28	Next Scheduled EDR Contact: 01/09/2012
	Data Release Frequency: No Update Planned

## LUST REG 8: Leaking Underground Storage Tanks

California Regional Water Quality Control Board Santa Ana Region (8). For more current information, please refer to the State Water Resources Control Board's LUST database.

Date of Government Version: 02/14/2005	Source: California Regional Water Quality Control Board Santa Ana Region (8)
Date Data Arrived at EDR: 02/15/2005	Telephone: 909-782-4496
Date Made Active in Reports: 03/28/2005	Last EDR Contact: 08/15/2011
Number of Days to Update: 41	Next Scheduled EDR Contact: 11/28/2011
	Data Release Frequency: No Update Planned

## LUST REG 7: Leaking Underground Storage Tank Case Listing

Leaking Underground Storage Tank locations. Imperial, Riverside, San Diego, Santa Barbara counties.

Date of Government Version: 02/26/2004	Source: California Regional Water Quality Control Board Colorado River Basin Region (7)
Date Data Arrived at EDR: 02/26/2004	Telephone: 760-776-8943
Date Made Active in Reports: 03/24/2004	Last EDR Contact: 08/01/2011
Number of Days to Update: 27	Next Scheduled EDR Contact: 11/14/2011
	Data Release Frequency: No Update Planned

## LUST REG 5: Leaking Underground Storage Tank Database

Leaking Underground Storage Tank locations. Alameda, Alpine, Amador, Butte, Colusa, Contra Costa, Calveras, El Dorado, Fresno, Glenn, Kern, Kings, Lake, Lassen, Madera, Mariposa, Merced, Modoc, Napa, Nevada, Placer, Plumas, Sacramento, San Joaquin, Shasta, Solano, Stanislaus, Sutter, Tehama, Tulare, Tuolumne, Yolo, Yuba counties.

Date of Government Version: 07/01/2008	Source: California Regional Water Quality Control Board Central Valley Region (5)
Date Data Arrived at EDR: 07/22/2008	Telephone: 916-464-4834
Date Made Active in Reports: 07/31/2008	Last EDR Contact: 07/01/2011
Number of Days to Update: 9	Next Scheduled EDR Contact: 10/17/2011
	Data Release Frequency: No Update Planned

# GOVERNMENT RECORDS SEARCHED / DATA CURRENCY TRACKING

## LUST REG 4: Underground Storage Tank Leak List

Los Angeles, Ventura counties. For more current information, please refer to the State Water Resources Control Board's LUST database.

Date of Government Version: 09/07/2004  
Date Data Arrived at EDR: 09/07/2004  
Date Made Active in Reports: 10/12/2004  
Number of Days to Update: 35

Source: California Regional Water Quality Control Board Los Angeles Region (4)  
Telephone: 213-576-6710  
Last EDR Contact: 09/06/2011  
Next Scheduled EDR Contact: 12/19/2011  
Data Release Frequency: No Update Planned

## LUST REG 3: Leaking Underground Storage Tank Database

Leaking Underground Storage Tank locations. Monterey, San Benito, San Luis Obispo, Santa Barbara, Santa Cruz counties.

Date of Government Version: 05/19/2003  
Date Data Arrived at EDR: 05/19/2003  
Date Made Active in Reports: 06/02/2003  
Number of Days to Update: 14

Source: California Regional Water Quality Control Board Central Coast Region (3)  
Telephone: 805-542-4786  
Last EDR Contact: 07/18/2011  
Next Scheduled EDR Contact: 10/31/2011  
Data Release Frequency: No Update Planned

## LUST REG 2: Fuel Leak List

Leaking Underground Storage Tank locations. Alameda, Contra Costa, Marin, Napa, San Francisco, San Mateo, Santa Clara, Solano, Sonoma counties.

Date of Government Version: 09/30/2004  
Date Data Arrived at EDR: 10/20/2004  
Date Made Active in Reports: 11/19/2004  
Number of Days to Update: 30

Source: California Regional Water Quality Control Board San Francisco Bay Region (2)  
Telephone: 510-622-2433  
Last EDR Contact: 09/19/2011  
Next Scheduled EDR Contact: 01/02/2012  
Data Release Frequency: No Update Planned

## LUST REG 1: Active Toxic Site Investigation

Del Norte, Humboldt, Lake, Mendocino, Modoc, Siskiyou, Sonoma, Trinity counties. For more current information, please refer to the State Water Resources Control Board's LUST database.

Date of Government Version: 02/01/2001  
Date Data Arrived at EDR: 02/28/2001  
Date Made Active in Reports: 03/29/2001  
Number of Days to Update: 29

Source: California Regional Water Quality Control Board North Coast (1)  
Telephone: 707-570-3769  
Last EDR Contact: 08/01/2011  
Next Scheduled EDR Contact: 11/14/2011  
Data Release Frequency: No Update Planned

## LUST REG 6V: Leaking Underground Storage Tank Case Listing

Leaking Underground Storage Tank locations. Inyo, Kern, Los Angeles, Mono, San Bernardino counties.

Date of Government Version: 06/07/2005  
Date Data Arrived at EDR: 06/07/2005  
Date Made Active in Reports: 06/29/2005  
Number of Days to Update: 22

Source: California Regional Water Quality Control Board Victorville Branch Office (6)  
Telephone: 760-241-7365  
Last EDR Contact: 09/12/2011  
Next Scheduled EDR Contact: 12/26/2011  
Data Release Frequency: No Update Planned

## INDIAN LUST R9: Leaking Underground Storage Tanks on Indian Land

LUSTs on Indian land in Arizona, California, New Mexico and Nevada

Date of Government Version: 10/25/2023  
Date Data Arrived at EDR: 01/17/2024  
Date Made Active in Reports: 03/13/2024  
Number of Days to Update: 56

Source: Environmental Protection Agency  
Telephone: 415-972-3372  
Last EDR Contact: 01/17/2024  
Next Scheduled EDR Contact: 04/29/2024  
Data Release Frequency: Varies

## INDIAN LUST R1: Leaking Underground Storage Tanks on Indian Land

A listing of leaking underground storage tank locations on Indian Land.

# GOVERNMENT RECORDS SEARCHED / DATA CURRENCY TRACKING

Date of Government Version: 10/25/2023	Source: EPA Region 1
Date Data Arrived at EDR: 01/17/2024	Telephone: 617-918-1313
Date Made Active in Reports: 03/13/2024	Last EDR Contact: 01/17/2024
Number of Days to Update: 56	Next Scheduled EDR Contact: 04/29/2024
	Data Release Frequency: Varies

INDIAN LUST R8: Leaking Underground Storage Tanks on Indian Land  
LUSTs on Indian land in Colorado, Montana, North Dakota, South Dakota, Utah and Wyoming.

Date of Government Version: 10/25/2023	Source: EPA Region 8
Date Data Arrived at EDR: 01/17/2024	Telephone: 303-312-6271
Date Made Active in Reports: 03/13/2024	Last EDR Contact: 01/17/2024
Number of Days to Update: 56	Next Scheduled EDR Contact: 04/29/2024
	Data Release Frequency: Varies

INDIAN LUST R7: Leaking Underground Storage Tanks on Indian Land  
LUSTs on Indian land in Iowa, Kansas, and Nebraska

Date of Government Version: 10/25/2023	Source: EPA Region 7
Date Data Arrived at EDR: 01/17/2024	Telephone: 913-551-7003
Date Made Active in Reports: 03/13/2024	Last EDR Contact: 01/17/2024
Number of Days to Update: 56	Next Scheduled EDR Contact: 04/29/2024
	Data Release Frequency: Varies

INDIAN LUST R10: Leaking Underground Storage Tanks on Indian Land  
LUSTs on Indian land in Alaska, Idaho, Oregon and Washington.

Date of Government Version: 10/25/2023	Source: EPA Region 10
Date Data Arrived at EDR: 01/17/2024	Telephone: 206-553-2857
Date Made Active in Reports: 03/13/2024	Last EDR Contact: 01/17/2024
Number of Days to Update: 56	Next Scheduled EDR Contact: 04/29/2024
	Data Release Frequency: Varies

INDIAN LUST R6: Leaking Underground Storage Tanks on Indian Land  
LUSTs on Indian land in New Mexico and Oklahoma.

Date of Government Version: 10/25/2023	Source: EPA Region 6
Date Data Arrived at EDR: 01/17/2024	Telephone: 214-665-6597
Date Made Active in Reports: 03/13/2024	Last EDR Contact: 01/17/2024
Number of Days to Update: 56	Next Scheduled EDR Contact: 04/29/2024
	Data Release Frequency: Varies

INDIAN LUST R4: Leaking Underground Storage Tanks on Indian Land  
LUSTs on Indian land in Florida, Mississippi and North Carolina.

Date of Government Version: 10/25/2023	Source: EPA Region 4
Date Data Arrived at EDR: 01/17/2024	Telephone: 404-562-8677
Date Made Active in Reports: 03/13/2024	Last EDR Contact: 01/17/2024
Number of Days to Update: 56	Next Scheduled EDR Contact: 04/29/2024
	Data Release Frequency: Varies

INDIAN LUST R5: Leaking Underground Storage Tanks on Indian Land  
Leaking underground storage tanks located on Indian Land in Michigan, Minnesota and Wisconsin.

Date of Government Version: 10/04/2023	Source: EPA, Region 5
Date Data Arrived at EDR: 01/17/2024	Telephone: 312-886-7439
Date Made Active in Reports: 03/13/2024	Last EDR Contact: 01/17/2024
Number of Days to Update: 56	Next Scheduled EDR Contact: 04/29/2024
	Data Release Frequency: Varies



# GOVERNMENT RECORDS SEARCHED / DATA CURRENCY TRACKING

## CPS-SLIC: Statewide SLIC Cases (GEOTRACKER)

Cleanup Program Sites (CPS; also known as Site Cleanups [SC] and formerly known as Spills, Leaks, Investigations, and Cleanups [SLIC] sites) included in GeoTracker. GeoTracker is the Water Boards data management system for sites that impact, or have the potential to impact, water quality in California, with emphasis on groundwater.

Date of Government Version: 12/04/2023	Source: State Water Resources Control Board
Date Data Arrived at EDR: 12/05/2023	Telephone: 866-480-1028
Date Made Active in Reports: 02/27/2024	Last EDR Contact: 03/05/2024
Number of Days to Update: 84	Next Scheduled EDR Contact: 06/17/2024
	Data Release Frequency: Varies

## SLIC REG 1: Active Toxic Site Investigations

The SLIC (Spills, Leaks, Investigations and Cleanup) program is designed to protect and restore water quality from spills, leaks, and similar discharges.

Date of Government Version: 04/03/2003	Source: California Regional Water Quality Control Board, North Coast Region (1)
Date Data Arrived at EDR: 04/07/2003	Telephone: 707-576-2220
Date Made Active in Reports: 04/25/2003	Last EDR Contact: 08/01/2011
Number of Days to Update: 18	Next Scheduled EDR Contact: 11/14/2011
	Data Release Frequency: No Update Planned

## SLIC REG 2: Spills, Leaks, Investigation & Cleanup Cost Recovery Listing

The SLIC (Spills, Leaks, Investigations and Cleanup) program is designed to protect and restore water quality from spills, leaks, and similar discharges.

Date of Government Version: 09/30/2004	Source: Regional Water Quality Control Board San Francisco Bay Region (2)
Date Data Arrived at EDR: 10/20/2004	Telephone: 510-286-0457
Date Made Active in Reports: 11/19/2004	Last EDR Contact: 09/19/2011
Number of Days to Update: 30	Next Scheduled EDR Contact: 01/02/2012
	Data Release Frequency: No Update Planned

## SLIC REG 3: Spills, Leaks, Investigation & Cleanup Cost Recovery Listing

The SLIC (Spills, Leaks, Investigations and Cleanup) program is designed to protect and restore water quality from spills, leaks, and similar discharges.

Date of Government Version: 05/18/2006	Source: California Regional Water Quality Control Board Central Coast Region (3)
Date Data Arrived at EDR: 05/18/2006	Telephone: 805-549-3147
Date Made Active in Reports: 06/15/2006	Last EDR Contact: 07/18/2011
Number of Days to Update: 28	Next Scheduled EDR Contact: 10/31/2011
	Data Release Frequency: No Update Planned

## SLIC REG 4: Spills, Leaks, Investigation & Cleanup Cost Recovery Listing

The SLIC (Spills, Leaks, Investigations and Cleanup) program is designed to protect and restore water quality from spills, leaks, and similar discharges.

Date of Government Version: 11/17/2004	Source: Region Water Quality Control Board Los Angeles Region (4)
Date Data Arrived at EDR: 11/18/2004	Telephone: 213-576-6600
Date Made Active in Reports: 01/04/2005	Last EDR Contact: 07/01/2011
Number of Days to Update: 47	Next Scheduled EDR Contact: 10/17/2011
	Data Release Frequency: No Update Planned

## SLIC REG 5: Spills, Leaks, Investigation & Cleanup Cost Recovery Listing

The SLIC (Spills, Leaks, Investigations and Cleanup) program is designed to protect and restore water quality from spills, leaks, and similar discharges.

Date of Government Version: 04/01/2005	Source: Regional Water Quality Control Board Central Valley Region (5)
Date Data Arrived at EDR: 04/05/2005	Telephone: 916-464-3291
Date Made Active in Reports: 04/21/2005	Last EDR Contact: 09/12/2011
Number of Days to Update: 16	Next Scheduled EDR Contact: 12/26/2011
	Data Release Frequency: No Update Planned

# GOVERNMENT RECORDS SEARCHED / DATA CURRENCY TRACKING

## SLIC REG 6V: Spills, Leaks, Investigation & Cleanup Cost Recovery Listing

The SLIC (Spills, Leaks, Investigations and Cleanup) program is designed to protect and restore water quality from spills, leaks, and similar discharges.

Date of Government Version: 05/24/2005  
Date Data Arrived at EDR: 05/25/2005  
Date Made Active in Reports: 06/16/2005  
Number of Days to Update: 22

Source: Regional Water Quality Control Board, Victorville Branch  
Telephone: 619-241-6583  
Last EDR Contact: 08/15/2011  
Next Scheduled EDR Contact: 11/28/2011  
Data Release Frequency: No Update Planned

## SLIC REG 6L: SLIC Sites

The SLIC (Spills, Leaks, Investigations and Cleanup) program is designed to protect and restore water quality from spills, leaks, and similar discharges.

Date of Government Version: 09/07/2004  
Date Data Arrived at EDR: 09/07/2004  
Date Made Active in Reports: 10/12/2004  
Number of Days to Update: 35

Source: California Regional Water Quality Control Board, Lahontan Region  
Telephone: 530-542-5574  
Last EDR Contact: 08/15/2011  
Next Scheduled EDR Contact: 11/28/2011  
Data Release Frequency: No Update Planned

## SLIC REG 7: SLIC List

The SLIC (Spills, Leaks, Investigations and Cleanup) program is designed to protect and restore water quality from spills, leaks, and similar discharges.

Date of Government Version: 11/24/2004  
Date Data Arrived at EDR: 11/29/2004  
Date Made Active in Reports: 01/04/2005  
Number of Days to Update: 36

Source: California Regional Quality Control Board, Colorado River Basin Region  
Telephone: 760-346-7491  
Last EDR Contact: 08/01/2011  
Next Scheduled EDR Contact: 11/14/2011  
Data Release Frequency: No Update Planned

## SLIC REG 8: Spills, Leaks, Investigation & Cleanup Cost Recovery Listing

The SLIC (Spills, Leaks, Investigations and Cleanup) program is designed to protect and restore water quality from spills, leaks, and similar discharges.

Date of Government Version: 04/03/2008  
Date Data Arrived at EDR: 04/03/2008  
Date Made Active in Reports: 04/14/2008  
Number of Days to Update: 11

Source: California Region Water Quality Control Board Santa Ana Region (8)  
Telephone: 951-782-3298  
Last EDR Contact: 09/12/2011  
Next Scheduled EDR Contact: 12/26/2011  
Data Release Frequency: No Update Planned

## SLIC REG 9: Spills, Leaks, Investigation & Cleanup Cost Recovery Listing

The SLIC (Spills, Leaks, Investigations and Cleanup) program is designed to protect and restore water quality from spills, leaks, and similar discharges.

Date of Government Version: 09/10/2007  
Date Data Arrived at EDR: 09/11/2007  
Date Made Active in Reports: 09/28/2007  
Number of Days to Update: 17

Source: California Regional Water Quality Control Board San Diego Region (9)  
Telephone: 858-467-2980  
Last EDR Contact: 08/08/2011  
Next Scheduled EDR Contact: 11/21/2011  
Data Release Frequency: No Update Planned

## ***Lists of state and tribal registered storage tanks***

### FEMA UST: Underground Storage Tank Listing

A listing of all FEMA owned underground storage tanks.

Date of Government Version: 11/16/2023  
Date Data Arrived at EDR: 11/16/2023  
Date Made Active in Reports: 02/13/2024  
Number of Days to Update: 89

Source: FEMA  
Telephone: 202-646-5797  
Last EDR Contact: 03/19/2024  
Next Scheduled EDR Contact: 07/15/2024  
Data Release Frequency: Varies

# GOVERNMENT RECORDS SEARCHED / DATA CURRENCY TRACKING

## UST CLOSURE: Proposed Closure of Underground Storage Tank (UST) Cases

UST cases that are being considered for closure by either the State Water Resources Control Board or the Executive Director have been posted for a 60-day public comment period. UST Case Closures being proposed for consideration by the State Water Resources Control Board. These are primarily UST cases that meet closure criteria under the decisional framework in State Water Board Resolution No. 92-49 and other Board orders. UST Case Closures proposed for consideration by the Executive Director pursuant to State Water Board Resolution No. 2012-0061. These are cases that meet the criteria of the Low-Threat UST Case Closure Policy. UST Case Closure Review Denials and Approved Orders.

Date of Government Version: 11/28/2023	Source: State Water Resources Control Board
Date Data Arrived at EDR: 11/30/2023	Telephone: 916-327-7844
Date Made Active in Reports: 02/27/2024	Last EDR Contact: 03/05/2024
Number of Days to Update: 89	Next Scheduled EDR Contact: 06/17/2024
	Data Release Frequency: Varies

## MILITARY UST SITES: Military UST Sites (GEOTRACKER)

Military ust sites

Date of Government Version: 12/04/2023	Source: State Water Resources Control Board
Date Data Arrived at EDR: 12/05/2023	Telephone: 866-480-1028
Date Made Active in Reports: 02/28/2024	Last EDR Contact: 03/05/2024
Number of Days to Update: 85	Next Scheduled EDR Contact: 06/17/2024
	Data Release Frequency: Varies

## UST: Active UST Facilities

Active UST facilities gathered from the local regulatory agencies

Date of Government Version: 12/04/2023	Source: SWRCB
Date Data Arrived at EDR: 12/05/2023	Telephone: 916-341-5851
Date Made Active in Reports: 02/28/2024	Last EDR Contact: 03/05/2024
Number of Days to Update: 85	Next Scheduled EDR Contact: 06/17/2024
	Data Release Frequency: Semi-Annually

## AST: Aboveground Petroleum Storage Tank Facilities

A listing of aboveground storage tank petroleum storage tank locations.

Date of Government Version: 07/06/2016	Source: California Environmental Protection Agency
Date Data Arrived at EDR: 07/12/2016	Telephone: 916-327-5092
Date Made Active in Reports: 09/19/2016	Last EDR Contact: 03/08/2024
Number of Days to Update: 69	Next Scheduled EDR Contact: 06/24/2024
	Data Release Frequency: Varies

## INDIAN UST R9: Underground Storage Tanks on Indian Land

The Indian Underground Storage Tank (UST) database provides information about underground storage tanks on Indian land in EPA Region 9 (Arizona, California, Hawaii, Nevada, the Pacific Islands, and Tribal Nations).

Date of Government Version: 10/24/2023	Source: EPA Region 9
Date Data Arrived at EDR: 01/17/2024	Telephone: 415-972-3368
Date Made Active in Reports: 03/13/2024	Last EDR Contact: 01/17/2024
Number of Days to Update: 56	Next Scheduled EDR Contact: 04/29/2024
	Data Release Frequency: Varies

## INDIAN UST R6: Underground Storage Tanks on Indian Land

The Indian Underground Storage Tank (UST) database provides information about underground storage tanks on Indian land in EPA Region 6 (Louisiana, Arkansas, Oklahoma, New Mexico, Texas and 65 Tribes).

Date of Government Version: 10/24/2023	Source: EPA Region 6
Date Data Arrived at EDR: 01/17/2024	Telephone: 214-665-7591
Date Made Active in Reports: 03/13/2024	Last EDR Contact: 01/17/2024
Number of Days to Update: 56	Next Scheduled EDR Contact: 04/29/2024
	Data Release Frequency: Varies

# GOVERNMENT RECORDS SEARCHED / DATA CURRENCY TRACKING

## INDIAN UST R8: Underground Storage Tanks on Indian Land

The Indian Underground Storage Tank (UST) database provides information about underground storage tanks on Indian land in EPA Region 8 (Colorado, Montana, North Dakota, South Dakota, Utah, Wyoming and 27 Tribal Nations).

Date of Government Version: 10/24/2023	Source: EPA Region 8
Date Data Arrived at EDR: 01/17/2024	Telephone: 303-312-6137
Date Made Active in Reports: 03/13/2024	Last EDR Contact: 01/17/2024
Number of Days to Update: 56	Next Scheduled EDR Contact: 04/29/2024
	Data Release Frequency: Varies

## INDIAN UST R7: Underground Storage Tanks on Indian Land

The Indian Underground Storage Tank (UST) database provides information about underground storage tanks on Indian land in EPA Region 7 (Iowa, Kansas, Missouri, Nebraska, and 9 Tribal Nations).

Date of Government Version: 10/24/2023	Source: EPA Region 7
Date Data Arrived at EDR: 01/17/2024	Telephone: 913-551-7003
Date Made Active in Reports: 03/13/2024	Last EDR Contact: 01/17/2024
Number of Days to Update: 56	Next Scheduled EDR Contact: 04/29/2024
	Data Release Frequency: Varies

## INDIAN UST R1: Underground Storage Tanks on Indian Land

The Indian Underground Storage Tank (UST) database provides information about underground storage tanks on Indian land in EPA Region 1 (Connecticut, Maine, Massachusetts, New Hampshire, Rhode Island, Vermont and ten Tribal Nations).

Date of Government Version: 10/24/2023	Source: EPA, Region 1
Date Data Arrived at EDR: 01/17/2024	Telephone: 617-918-1313
Date Made Active in Reports: 03/13/2024	Last EDR Contact: 01/17/2024
Number of Days to Update: 56	Next Scheduled EDR Contact: 04/29/2024
	Data Release Frequency: Varies

## INDIAN UST R5: Underground Storage Tanks on Indian Land

The Indian Underground Storage Tank (UST) database provides information about underground storage tanks on Indian land in EPA Region 5 (Michigan, Minnesota and Wisconsin and Tribal Nations).

Date of Government Version: 10/17/2023	Source: EPA Region 5
Date Data Arrived at EDR: 01/17/2024	Telephone: 312-886-6136
Date Made Active in Reports: 03/13/2024	Last EDR Contact: 01/17/2024
Number of Days to Update: 56	Next Scheduled EDR Contact: 04/29/2024
	Data Release Frequency: Varies

## INDIAN UST R4: Underground Storage Tanks on Indian Land

The Indian Underground Storage Tank (UST) database provides information about underground storage tanks on Indian land in EPA Region 4 (Alabama, Florida, Georgia, Kentucky, Mississippi, North Carolina, South Carolina, Tennessee and Tribal Nations)

Date of Government Version: 10/24/2023	Source: EPA Region 4
Date Data Arrived at EDR: 01/17/2024	Telephone: 404-562-9424
Date Made Active in Reports: 03/13/2024	Last EDR Contact: 01/17/2024
Number of Days to Update: 56	Next Scheduled EDR Contact: 04/29/2024
	Data Release Frequency: Varies

## INDIAN UST R10: Underground Storage Tanks on Indian Land

The Indian Underground Storage Tank (UST) database provides information about underground storage tanks on Indian land in EPA Region 10 (Alaska, Idaho, Oregon, Washington, and Tribal Nations).

Date of Government Version: 10/24/2023	Source: EPA Region 10
Date Data Arrived at EDR: 01/17/2024	Telephone: 206-553-2857
Date Made Active in Reports: 03/13/2024	Last EDR Contact: 01/17/2024
Number of Days to Update: 56	Next Scheduled EDR Contact: 04/29/2024
	Data Release Frequency: Varies

# GOVERNMENT RECORDS SEARCHED / DATA CURRENCY TRACKING

## ***Lists of state and tribal voluntary cleanup sites***

### VCP: Voluntary Cleanup Program Properties

Contains low threat level properties with either confirmed or unconfirmed releases and the project proponents have request that DTSC oversee investigation and/or cleanup activities and have agreed to provide coverage for DTSC's costs.

Date of Government Version: 10/23/2023	Source: Department of Toxic Substances Control
Date Data Arrived at EDR: 10/24/2023	Telephone: 916-323-3400
Date Made Active in Reports: 01/11/2024	Last EDR Contact: 01/23/2024
Number of Days to Update: 79	Next Scheduled EDR Contact: 05/06/2024
	Data Release Frequency: Quarterly

### INDIAN VCP R1: Voluntary Cleanup Priority Listing

A listing of voluntary cleanup priority sites located on Indian Land located in Region 1.

Date of Government Version: 07/27/2015	Source: EPA, Region 1
Date Data Arrived at EDR: 09/29/2015	Telephone: 617-918-1102
Date Made Active in Reports: 02/18/2016	Last EDR Contact: 03/18/2024
Number of Days to Update: 142	Next Scheduled EDR Contact: 07/01/2024
	Data Release Frequency: Varies

### INDIAN VCP R7: Voluntary Cleanup Priority Listing

A listing of voluntary cleanup priority sites located on Indian Land located in Region 7.

Date of Government Version: 03/20/2008	Source: EPA, Region 7
Date Data Arrived at EDR: 04/22/2008	Telephone: 913-551-7365
Date Made Active in Reports: 05/19/2008	Last EDR Contact: 07/08/2021
Number of Days to Update: 27	Next Scheduled EDR Contact: 07/20/2009
	Data Release Frequency: Varies

## ***Lists of state and tribal brownfield sites***

### BROWNFIELDS: Considered Brownfields Sites Listing

A listing of sites the SWRCB considers to be Brownfields since these are sites have come to them through the MOA Process.

Date of Government Version: 12/13/2023	Source: State Water Resources Control Board
Date Data Arrived at EDR: 12/13/2023	Telephone: 916-323-7905
Date Made Active in Reports: 03/07/2024	Last EDR Contact: 03/19/2024
Number of Days to Update: 85	Next Scheduled EDR Contact: 07/01/2024
	Data Release Frequency: Quarterly

## **ADDITIONAL ENVIRONMENTAL RECORDS**

### ***Local Brownfield lists***

#### US BROWNFIELDS: A Listing of Brownfields Sites

Brownfields are real property, the expansion, redevelopment, or reuse of which may be complicated by the presence or potential presence of a hazardous substance, pollutant, or contaminant. Cleaning up and reinvesting in these properties takes development pressures off of undeveloped, open land, and both improves and protects the environment. Assessment, Cleanup and Redevelopment Exchange System (ACRES) stores information reported by EPA Brownfields grant recipients on brownfields properties assessed or cleaned up with grant funding as well as information on Targeted Brownfields Assessments performed by EPA Regions. A listing of ACRES Brownfield sites is obtained from Cleanups in My Community. Cleanups in My Community provides information on Brownfields properties for which information is reported back to EPA, as well as areas served by Brownfields grant programs.

Date of Government Version: 08/15/2023	Source: Environmental Protection Agency
Date Data Arrived at EDR: 08/30/2023	Telephone: 202-566-2777
Date Made Active in Reports: 12/01/2023	Last EDR Contact: 03/12/2024
Number of Days to Update: 93	Next Scheduled EDR Contact: 06/24/2024
	Data Release Frequency: Semi-Annually

# GOVERNMENT RECORDS SEARCHED / DATA CURRENCY TRACKING

## Local Lists of Landfill / Solid Waste Disposal Sites

### WMUDS/SWAT: Waste Management Unit Database

Waste Management Unit Database System. WMUDS is used by the State Water Resources Control Board staff and the Regional Water Quality Control Boards for program tracking and inventory of waste management units. WMUDS is composed of the following databases: Facility Information, Scheduled Inspections Information, Waste Management Unit Information, SWAT Program Information, SWAT Report Summary Information, SWAT Report Summary Data, Chapter 15 (formerly Subchapter 15) Information, Chapter 15 Monitoring Parameters, TPCA Program Information, RCRA Program Information, Closure Information, and Interested Parties Information.

Date of Government Version: 04/01/2000	Source: State Water Resources Control Board
Date Data Arrived at EDR: 04/10/2000	Telephone: 916-227-4448
Date Made Active in Reports: 05/10/2000	Last EDR Contact: 01/22/2024
Number of Days to Update: 30	Next Scheduled EDR Contact: 05/06/2024
	Data Release Frequency: No Update Planned

### SWRCY: Recycler Database

A listing of recycling facilities in California.

Date of Government Version: 11/29/2023	Source: Department of Conservation
Date Data Arrived at EDR: 11/29/2023	Telephone: 916-323-3836
Date Made Active in Reports: 02/23/2024	Last EDR Contact: 03/05/2024
Number of Days to Update: 86	Next Scheduled EDR Contact: 06/17/2024
	Data Release Frequency: Quarterly

### HAULERS: Registered Waste Tire Haulers Listing

A listing of registered waste tire haulers.

Date of Government Version: 11/16/2022	Source: Integrated Waste Management Board
Date Data Arrived at EDR: 11/22/2022	Telephone: 916-341-6422
Date Made Active in Reports: 02/13/2023	Last EDR Contact: 02/20/2024
Number of Days to Update: 83	Next Scheduled EDR Contact: 05/20/2024
	Data Release Frequency: Varies

### INDIAN ODI: Report on the Status of Open Dumps on Indian Lands

Location of open dumps on Indian land.

Date of Government Version: 12/31/1998	Source: Environmental Protection Agency
Date Data Arrived at EDR: 12/03/2007	Telephone: 703-308-8245
Date Made Active in Reports: 01/24/2008	Last EDR Contact: 01/26/2024
Number of Days to Update: 52	Next Scheduled EDR Contact: 05/06/2024
	Data Release Frequency: Varies

### ODI: Open Dump Inventory

An open dump is defined as a disposal facility that does not comply with one or more of the Part 257 or Part 258 Subtitle D Criteria.

Date of Government Version: 06/30/1985	Source: Environmental Protection Agency
Date Data Arrived at EDR: 08/09/2004	Telephone: 800-424-9346
Date Made Active in Reports: 09/17/2004	Last EDR Contact: 06/09/2004
Number of Days to Update: 39	Next Scheduled EDR Contact: N/A
	Data Release Frequency: No Update Planned

### DEBRIS REGION 9: Torres Martinez Reservation Illegal Dump Site Locations

A listing of illegal dump sites location on the Torres Martinez Indian Reservation located in eastern Riverside County and northern Imperial County, California.

Date of Government Version: 01/12/2009	Source: EPA, Region 9
Date Data Arrived at EDR: 05/07/2009	Telephone: 415-947-4219
Date Made Active in Reports: 09/21/2009	Last EDR Contact: 01/11/2024
Number of Days to Update: 137	Next Scheduled EDR Contact: 04/29/2024
	Data Release Frequency: No Update Planned

# GOVERNMENT RECORDS SEARCHED / DATA CURRENCY TRACKING

## IHS OPEN DUMPS: Open Dumps on Indian Land

A listing of all open dumps located on Indian Land in the United States.

Date of Government Version: 04/01/2014	Source: Department of Health & Human Services, Indian Health Service
Date Data Arrived at EDR: 08/06/2014	Telephone: 301-443-1452
Date Made Active in Reports: 01/29/2015	Last EDR Contact: 01/17/2024
Number of Days to Update: 176	Next Scheduled EDR Contact: 05/06/2024
	Data Release Frequency: Varies

## Local Lists of Hazardous waste / Contaminated Sites

### US HIST CDL: National Clandestine Laboratory Register

A listing of clandestine drug lab locations that have been removed from the DEAs National Clandestine Laboratory Register.

Date of Government Version: 11/17/2023	Source: Drug Enforcement Administration
Date Data Arrived at EDR: 11/17/2023	Telephone: 202-307-1000
Date Made Active in Reports: 02/07/2024	Last EDR Contact: 02/21/2024
Number of Days to Update: 82	Next Scheduled EDR Contact: 06/03/2024
	Data Release Frequency: No Update Planned

### HIST CAL-SITES: Calsites Database

The Calsites database contains potential or confirmed hazardous substance release properties. In 1996, California EPA reevaluated and significantly reduced the number of sites in the Calsites database. No longer updated by the state agency. It has been replaced by ENVIROSTOR.

Date of Government Version: 08/08/2005	Source: Department of Toxic Substance Control
Date Data Arrived at EDR: 08/03/2006	Telephone: 916-323-3400
Date Made Active in Reports: 08/24/2006	Last EDR Contact: 02/23/2009
Number of Days to Update: 21	Next Scheduled EDR Contact: 05/25/2009
	Data Release Frequency: No Update Planned

### SCH: School Property Evaluation Program

This category contains proposed and existing school sites that are being evaluated by DTSC for possible hazardous materials contamination. In some cases, these properties may be listed in the CalSites category depending on the level of threat to public health and safety or the environment they pose.

Date of Government Version: 10/23/2023	Source: Department of Toxic Substances Control
Date Data Arrived at EDR: 10/24/2023	Telephone: 916-323-3400
Date Made Active in Reports: 01/11/2024	Last EDR Contact: 01/23/2024
Number of Days to Update: 79	Next Scheduled EDR Contact: 05/06/2024
	Data Release Frequency: Quarterly

### CDL: Clandestine Drug Labs

A listing of drug lab locations. Listing of a location in this database does not indicate that any illegal drug lab materials were or were not present there, and does not constitute a determination that the location either requires or does not require additional cleanup work.

Date of Government Version: 12/31/2021	Source: Department of Toxic Substances Control
Date Data Arrived at EDR: 09/28/2023	Telephone: 916-255-6504
Date Made Active in Reports: 12/18/2023	Last EDR Contact: 03/08/2024
Number of Days to Update: 81	Next Scheduled EDR Contact: 05/13/2024
	Data Release Frequency: Varies

### CERS HAZ WASTE: California Environmental Reporting System Hazardous Waste

List of sites in the California Environmental Protection Agency (CalEPA) Regulated Site Portal which fall under the Hazardous Chemical Management, Hazardous Waste Onsite Treatment, Household Hazardous Waste Collection, Hazardous Waste Generator, and RCRA LQ HW Generator programs.

# GOVERNMENT RECORDS SEARCHED / DATA CURRENCY TRACKING

Date of Government Version: 10/16/2023  
Date Data Arrived at EDR: 10/17/2023  
Date Made Active in Reports: 01/09/2024  
Number of Days to Update: 84

Source: CalEPA  
Telephone: 916-323-2514  
Last EDR Contact: 01/16/2024  
Next Scheduled EDR Contact: 04/29/2024  
Data Release Frequency: Quarterly

## TOXIC PITS: Toxic Pits Cleanup Act Sites

Toxic PITS Cleanup Act Sites. TOXIC PITS identifies sites suspected of containing hazardous substances where cleanup has not yet been completed.

Date of Government Version: 07/01/1995  
Date Data Arrived at EDR: 08/30/1995  
Date Made Active in Reports: 09/26/1995  
Number of Days to Update: 27

Source: State Water Resources Control Board  
Telephone: 916-227-4364  
Last EDR Contact: 01/26/2009  
Next Scheduled EDR Contact: 04/27/2009  
Data Release Frequency: No Update Planned

## US CDL: Clandestine Drug Labs

A listing of clandestine drug lab locations. The U.S. Department of Justice ("the Department") provides this web site as a public service. It contains addresses of some locations where law enforcement agencies reported they found chemicals or other items that indicated the presence of either clandestine drug laboratories or dumpsites. In most cases, the source of the entries is not the Department, and the Department has not verified the entry and does not guarantee its accuracy. Members of the public must verify the accuracy of all entries by, for example, contacting local law enforcement and local health departments.

Date of Government Version: 11/17/2023  
Date Data Arrived at EDR: 11/17/2023  
Date Made Active in Reports: 02/07/2024  
Number of Days to Update: 82

Source: Drug Enforcement Administration  
Telephone: 202-307-1000  
Last EDR Contact: 02/21/2024  
Next Scheduled EDR Contact: 06/03/2024  
Data Release Frequency: Quarterly

## Local Lists of Registered Storage Tanks

### SWEEPS UST: SWEEPS UST Listing

Statewide Environmental Evaluation and Planning System. This underground storage tank listing was updated and maintained by a company contacted by the SWRCB in the early 1990's. The listing is no longer updated or maintained. The local agency is the contact for more information on a site on the SWEEPS list.

Date of Government Version: 06/01/1994  
Date Data Arrived at EDR: 07/07/2005  
Date Made Active in Reports: 08/11/2005  
Number of Days to Update: 35

Source: State Water Resources Control Board  
Telephone: N/A  
Last EDR Contact: 06/03/2005  
Next Scheduled EDR Contact: N/A  
Data Release Frequency: No Update Planned

### HIST UST: Hazardous Substance Storage Container Database

The Hazardous Substance Storage Container Database is a historical listing of UST sites. Refer to local/county source for current data.

Date of Government Version: 10/15/1990  
Date Data Arrived at EDR: 01/25/1991  
Date Made Active in Reports: 02/12/1991  
Number of Days to Update: 18

Source: State Water Resources Control Board  
Telephone: 916-341-5851  
Last EDR Contact: 07/26/2001  
Next Scheduled EDR Contact: N/A  
Data Release Frequency: No Update Planned

### SAN FRANCISCO AST: Aboveground Storage Tank Site Listing

Aboveground storage tank sites

Date of Government Version: 10/30/2023  
Date Data Arrived at EDR: 11/01/2023  
Date Made Active in Reports: 01/23/2024  
Number of Days to Update: 83

Source: San Francisco County Department of Public Health  
Telephone: 415-252-3896  
Last EDR Contact: 01/29/2024  
Next Scheduled EDR Contact: 05/13/2024  
Data Release Frequency: Varies



# GOVERNMENT RECORDS SEARCHED / DATA CURRENCY TRACKING

## CA FID UST: Facility Inventory Database

The Facility Inventory Database (FID) contains a historical listing of active and inactive underground storage tank locations from the State Water Resource Control Board. Refer to local/county source for current data.

Date of Government Version: 10/31/1994	Source: California Environmental Protection Agency
Date Data Arrived at EDR: 09/05/1995	Telephone: 916-341-5851
Date Made Active in Reports: 09/29/1995	Last EDR Contact: 12/28/1998
Number of Days to Update: 24	Next Scheduled EDR Contact: N/A
	Data Release Frequency: No Update Planned

## CERS TANKS: California Environmental Reporting System (CERS) Tanks

List of sites in the California Environmental Protection Agency (CalEPA) Regulated Site Portal which fall under the Aboveground Petroleum Storage and Underground Storage Tank regulatory programs.

Date of Government Version: 10/16/2023	Source: California Environmental Protection Agency
Date Data Arrived at EDR: 10/17/2023	Telephone: 916-323-2514
Date Made Active in Reports: 01/09/2024	Last EDR Contact: 01/16/2024
Number of Days to Update: 84	Next Scheduled EDR Contact: 04/29/2024
	Data Release Frequency: Quarterly

## Local Land Records

### LIENS: Environmental Liens Listing

A listing of property locations with environmental liens for California where DTSC is a lien holder.

Date of Government Version: 11/21/2023	Source: Department of Toxic Substances Control
Date Data Arrived at EDR: 11/22/2023	Telephone: 916-323-3400
Date Made Active in Reports: 02/16/2024	Last EDR Contact: 02/26/2024
Number of Days to Update: 86	Next Scheduled EDR Contact: 06/10/2024
	Data Release Frequency: Varies

### LIENS 2: CERCLA Lien Information

A Federal CERCLA ('Superfund') lien can exist by operation of law at any site or property at which EPA has spent Superfund monies. These monies are spent to investigate and address releases and threatened releases of contamination. CERCLIS provides information as to the identity of these sites and properties.

Date of Government Version: 02/29/2024	Source: Environmental Protection Agency
Date Data Arrived at EDR: 03/01/2024	Telephone: 202-564-6023
Date Made Active in Reports: 03/27/2024	Last EDR Contact: 03/01/2024
Number of Days to Update: 26	Next Scheduled EDR Contact: 04/08/2024
	Data Release Frequency: Semi-Annually

### DEED: Deed Restriction Listing

Site Mitigation and Brownfields Reuse Program Facility Sites with Deed Restrictions & Hazardous Waste Management Program Facility Sites with Deed / Land Use Restriction. The DTSC Site Mitigation and Brownfields Reuse Program (SMBRP) list includes sites cleaned up under the program's oversight and generally does not include current or former hazardous waste facilities that required a hazardous waste facility permit. The list represents deed restrictions that are active. Some sites have multiple deed restrictions. The DTSC Hazardous Waste Management Program (HWMP) has developed a list of current or former hazardous waste facilities that have a recorded land use restriction at the local county recorder's office. The land use restrictions on this list were required by the DTSC HWMP as a result of the presence of hazardous substances that remain on site after the facility (or part of the facility) has been closed or cleaned up. The types of land use restriction include deed notice, deed restriction, or a land use restriction that binds current and future owners.

Date of Government Version: 11/22/2023	Source: DTSC and SWRCB
Date Data Arrived at EDR: 11/22/2023	Telephone: 916-323-3400
Date Made Active in Reports: 02/15/2024	Last EDR Contact: 02/27/2024
Number of Days to Update: 85	Next Scheduled EDR Contact: 06/10/2024
	Data Release Frequency: Semi-Annually

## Records of Emergency Release Reports

# GOVERNMENT RECORDS SEARCHED / DATA CURRENCY TRACKING

## HMIRS: Hazardous Materials Information Reporting System

Hazardous Materials Incident Report System. HMIRS contains hazardous material spill incidents reported to DOT.

Date of Government Version: 12/12/2023	Source: U.S. Department of Transportation
Date Data Arrived at EDR: 12/13/2023	Telephone: 202-366-4555
Date Made Active in Reports: 02/28/2024	Last EDR Contact: 03/20/2024
Number of Days to Update: 77	Next Scheduled EDR Contact: 07/01/2024
	Data Release Frequency: Quarterly

## CHMIRS: California Hazardous Material Incident Report System

California Hazardous Material Incident Reporting System. CHMIRS contains information on reported hazardous material incidents (accidental releases or spills).

Date of Government Version: 06/01/2023	Source: Office of Emergency Services
Date Data Arrived at EDR: 07/18/2023	Telephone: 916-845-8400
Date Made Active in Reports: 10/05/2023	Last EDR Contact: 01/18/2024
Number of Days to Update: 79	Next Scheduled EDR Contact: 04/29/2024
	Data Release Frequency: Semi-Annually

## LDS: Land Disposal Sites Listing (GEOTRACKER)

Land Disposal sites (Landfills) included in GeoTracker. GeoTracker is the Water Boards data management system for sites that impact, or have the potential to impact, water quality in California, with emphasis on groundwater.

Date of Government Version: 12/04/2023	Source: State Water Quality Control Board
Date Data Arrived at EDR: 12/05/2023	Telephone: 866-480-1028
Date Made Active in Reports: 02/27/2024	Last EDR Contact: 03/05/2024
Number of Days to Update: 84	Next Scheduled EDR Contact: 06/17/2024
	Data Release Frequency: Quarterly

## MCS: Military Cleanup Sites Listing (GEOTRACKER)

Military sites (consisting of: Military UST sites; Military Privatized sites; and Military Cleanup sites [formerly known as DoD non UST]) included in GeoTracker. GeoTracker is the Water Boards data management system for sites that impact, or have the potential to impact, water quality in California, with emphasis on groundwater.

Date of Government Version: 12/04/2023	Source: State Water Resources Control Board
Date Data Arrived at EDR: 12/05/2023	Telephone: 866-480-1028
Date Made Active in Reports: 02/28/2024	Last EDR Contact: 03/05/2024
Number of Days to Update: 85	Next Scheduled EDR Contact: 06/17/2024
	Data Release Frequency: Quarterly

## SPILLS 90: SPILLS90 data from FirstSearch

Spills 90 includes those spill and release records available exclusively from FirstSearch databases. Typically, they may include chemical, oil and/or hazardous substance spills recorded after 1990. Duplicate records that are already included in EDR incident and release records are not included in Spills 90.

Date of Government Version: 06/06/2012	Source: FirstSearch
Date Data Arrived at EDR: 01/03/2013	Telephone: N/A
Date Made Active in Reports: 02/22/2013	Last EDR Contact: 01/03/2013
Number of Days to Update: 50	Next Scheduled EDR Contact: N/A
	Data Release Frequency: No Update Planned

## **Other Ascertainable Records**

### RCRA NonGen / NLR: RCRA - Non Generators / No Longer Regulated

RCRAInfo is EPA's comprehensive information system, providing access to data supporting the Resource Conservation and Recovery Act (RCRA) of 1976 and the Hazardous and Solid Waste Amendments (HSWA) of 1984. The database includes selective information on sites which generate, transport, store, treat and/or dispose of hazardous waste as defined by the Resource Conservation and Recovery Act (RCRA). Non-Generators do not presently generate hazardous waste.

# GOVERNMENT RECORDS SEARCHED / DATA CURRENCY TRACKING

Date of Government Version: 12/04/2023  
Date Data Arrived at EDR: 12/06/2023  
Date Made Active in Reports: 12/12/2023  
Number of Days to Update: 6

Source: Environmental Protection Agency  
Telephone: (415) 495-8895  
Last EDR Contact: 03/19/2024  
Next Scheduled EDR Contact: 07/01/2024  
Data Release Frequency: Quarterly

## FUDS: Formerly Used Defense Sites

The listing includes locations of Formerly Used Defense Sites properties where the US Army Corps of Engineers is actively working or will take necessary cleanup actions.

Date of Government Version: 09/28/2023  
Date Data Arrived at EDR: 11/10/2023  
Date Made Active in Reports: 02/07/2024  
Number of Days to Update: 89

Source: U.S. Army Corps of Engineers  
Telephone: 202-528-4285  
Last EDR Contact: 02/13/2024  
Next Scheduled EDR Contact: 05/27/2024  
Data Release Frequency: Varies

## DOD: Department of Defense Sites

This data set consists of federally owned or administered lands, administered by the Department of Defense, that have any area equal to or greater than 640 acres of the United States, Puerto Rico, and the U.S. Virgin Islands.

Date of Government Version: 06/07/2021  
Date Data Arrived at EDR: 07/13/2021  
Date Made Active in Reports: 03/09/2022  
Number of Days to Update: 239

Source: USGS  
Telephone: 888-275-8747  
Last EDR Contact: 01/10/2024  
Next Scheduled EDR Contact: 04/22/2024  
Data Release Frequency: Varies

## FEDLAND: Federal and Indian Lands

Federally and Indian administrated lands of the United States. Lands included are administrated by: Army Corps of Engineers, Bureau of Reclamation, National Wild and Scenic River, National Wildlife Refuge, Public Domain Land, Wilderness, Wilderness Study Area, Wildlife Management Area, Bureau of Indian Affairs, Bureau of Land Management, Department of Justice, Forest Service, Fish and Wildlife Service, National Park Service.

Date of Government Version: 04/02/2018  
Date Data Arrived at EDR: 04/11/2018  
Date Made Active in Reports: 11/06/2019  
Number of Days to Update: 574

Source: U.S. Geological Survey  
Telephone: 888-275-8747  
Last EDR Contact: 01/05/2024  
Next Scheduled EDR Contact: 04/15/2024  
Data Release Frequency: N/A

## SCRD DRYCLEANERS: State Coalition for Remediation of Drycleaners Listing

The State Coalition for Remediation of Drycleaners was established in 1998, with support from the U.S. EPA Office of Superfund Remediation and Technology Innovation. It is comprised of representatives of states with established drycleaner remediation programs. Currently the member states are Alabama, Connecticut, Florida, Illinois, Kansas, Minnesota, Missouri, North Carolina, Oregon, South Carolina, Tennessee, Texas, and Wisconsin.

Date of Government Version: 07/30/2021  
Date Data Arrived at EDR: 02/03/2023  
Date Made Active in Reports: 02/10/2023  
Number of Days to Update: 7

Source: Environmental Protection Agency  
Telephone: 615-532-8599  
Last EDR Contact: 02/06/2024  
Next Scheduled EDR Contact: 05/20/2024  
Data Release Frequency: Varies

## US FIN ASSUR: Financial Assurance Information

All owners and operators of facilities that treat, store, or dispose of hazardous waste are required to provide proof that they will have sufficient funds to pay for the clean up, closure, and post-closure care of their facilities.

Date of Government Version: 12/11/2023  
Date Data Arrived at EDR: 12/13/2023  
Date Made Active in Reports: 02/28/2024  
Number of Days to Update: 77

Source: Environmental Protection Agency  
Telephone: 202-566-1917  
Last EDR Contact: 03/13/2024  
Next Scheduled EDR Contact: 07/01/2024  
Data Release Frequency: Quarterly

## GOVERNMENT RECORDS SEARCHED / DATA CURRENCY TRACKING

### EPA WATCH LIST: EPA Watch List

EPA maintains a "Watch List" to facilitate dialogue between EPA, state and local environmental agencies on enforcement matters relating to facilities with alleged violations identified as either significant or high priority. Being on the Watch List does not mean that the facility has actually violated the law only that an investigation by EPA or a state or local environmental agency has led those organizations to allege that an unproven violation has in fact occurred. Being on the Watch List does not represent a higher level of concern regarding the alleged violations that were detected, but instead indicates cases requiring additional dialogue between EPA, state and local agencies - primarily because of the length of time the alleged violation has gone unaddressed or unresolved.

Date of Government Version: 08/30/2013	Source: Environmental Protection Agency
Date Data Arrived at EDR: 03/21/2014	Telephone: 617-520-3000
Date Made Active in Reports: 06/17/2014	Last EDR Contact: 01/29/2024
Number of Days to Update: 88	Next Scheduled EDR Contact: 05/13/2024
	Data Release Frequency: No Update Planned

### 2020 COR ACTION: 2020 Corrective Action Program List

The EPA has set ambitious goals for the RCRA Corrective Action program by creating the 2020 Corrective Action Universe. This RCRA cleanup baseline includes facilities expected to need corrective action. The 2020 universe contains a wide variety of sites. Some properties are heavily contaminated while others were contaminated but have since been cleaned up. Still others have not been fully investigated yet, and may require little or no remediation. Inclusion in the 2020 Universe does not necessarily imply failure on the part of a facility to meet its RCRA obligations.

Date of Government Version: 09/30/2017	Source: Environmental Protection Agency
Date Data Arrived at EDR: 05/08/2018	Telephone: 703-308-4044
Date Made Active in Reports: 07/20/2018	Last EDR Contact: 02/02/2024
Number of Days to Update: 73	Next Scheduled EDR Contact: 05/13/2024
	Data Release Frequency: Varies

### TSCA: Toxic Substances Control Act

Toxic Substances Control Act. TSCA identifies manufacturers and importers of chemical substances included on the TSCA Chemical Substance Inventory list. It includes data on the production volume of these substances by plant site.

Date of Government Version: 12/31/2020	Source: EPA
Date Data Arrived at EDR: 06/14/2022	Telephone: 202-260-5521
Date Made Active in Reports: 03/24/2023	Last EDR Contact: 03/14/2024
Number of Days to Update: 283	Next Scheduled EDR Contact: 06/24/2024
	Data Release Frequency: Every 4 Years

### TRIS: Toxic Chemical Release Inventory System

Toxic Release Inventory System. TRIS identifies facilities which release toxic chemicals to the air, water and land in reportable quantities under SARA Title III Section 313.

Date of Government Version: 12/31/2022	Source: EPA
Date Data Arrived at EDR: 11/13/2023	Telephone: 202-566-0250
Date Made Active in Reports: 02/07/2024	Last EDR Contact: 02/15/2024
Number of Days to Update: 86	Next Scheduled EDR Contact: 05/27/2024
	Data Release Frequency: Annually

### SSTS: Section 7 Tracking Systems

Section 7 of the Federal Insecticide, Fungicide and Rodenticide Act, as amended (92 Stat. 829) requires all registered pesticide-producing establishments to submit a report to the Environmental Protection Agency by March 1st each year. Each establishment must report the types and amounts of pesticides, active ingredients and devices being produced, and those having been produced and sold or distributed in the past year.

Date of Government Version: 01/16/2024	Source: EPA
Date Data Arrived at EDR: 01/17/2024	Telephone: 202-564-4203
Date Made Active in Reports: 03/27/2024	Last EDR Contact: 01/17/2024
Number of Days to Update: 70	Next Scheduled EDR Contact: 04/29/2024
	Data Release Frequency: Annually

# GOVERNMENT RECORDS SEARCHED / DATA CURRENCY TRACKING

## ROD: Records Of Decision

Record of Decision. ROD documents mandate a permanent remedy at an NPL (Superfund) site containing technical and health information to aid in the cleanup.

Date of Government Version: 02/29/2024	Source: EPA
Date Data Arrived at EDR: 03/01/2024	Telephone: 703-416-0223
Date Made Active in Reports: 03/27/2024	Last EDR Contact: 03/01/2024
Number of Days to Update: 26	Next Scheduled EDR Contact: 06/10/2024
	Data Release Frequency: Annually

## RMP: Risk Management Plans

When Congress passed the Clean Air Act Amendments of 1990, it required EPA to publish regulations and guidance for chemical accident prevention at facilities using extremely hazardous substances. The Risk Management Program Rule (RMP Rule) was written to implement Section 112(r) of these amendments. The rule, which built upon existing industry codes and standards, requires companies of all sizes that use certain flammable and toxic substances to develop a Risk Management Program, which includes a(n): Hazard assessment that details the potential effects of an accidental release, an accident history of the last five years, and an evaluation of worst-case and alternative accidental releases; Prevention program that includes safety precautions and maintenance, monitoring, and employee training measures; and Emergency response program that spells out emergency health care, employee training measures and procedures for informing the public and response agencies (e.g the fire department) should an accident occur.

Date of Government Version: 09/01/2023	Source: Environmental Protection Agency
Date Data Arrived at EDR: 09/27/2023	Telephone: 202-564-8600
Date Made Active in Reports: 12/21/2023	Last EDR Contact: 01/12/2024
Number of Days to Update: 85	Next Scheduled EDR Contact: 04/19/2024
	Data Release Frequency: Varies

## RAATS: RCRA Administrative Action Tracking System

RCRA Administration Action Tracking System. RAATS contains records based on enforcement actions issued under RCRA pertaining to major violators and includes administrative and civil actions brought by the EPA. For administration actions after September 30, 1995, data entry in the RAATS database was discontinued. EPA will retain a copy of the database for historical records. It was necessary to terminate RAATS because a decrease in agency resources made it impossible to continue to update the information contained in the database.

Date of Government Version: 04/17/1995	Source: EPA
Date Data Arrived at EDR: 07/03/1995	Telephone: 202-564-4104
Date Made Active in Reports: 08/07/1995	Last EDR Contact: 06/02/2008
Number of Days to Update: 35	Next Scheduled EDR Contact: 09/01/2008
	Data Release Frequency: No Update Planned

## PRP: Potentially Responsible Parties

A listing of verified Potentially Responsible Parties

Date of Government Version: 09/19/2023	Source: EPA
Date Data Arrived at EDR: 10/03/2023	Telephone: 202-564-6023
Date Made Active in Reports: 10/19/2023	Last EDR Contact: 03/06/2024
Number of Days to Update: 16	Next Scheduled EDR Contact: 05/13/2024
	Data Release Frequency: Quarterly

## PADS: PCB Activity Database System

PCB Activity Database. PADS Identifies generators, transporters, commercial storers and/or brokers and disposers of PCB's who are required to notify the EPA of such activities.

Date of Government Version: 03/20/2023	Source: EPA
Date Data Arrived at EDR: 04/04/2023	Telephone: 202-566-0500
Date Made Active in Reports: 06/09/2023	Last EDR Contact: 01/05/2024
Number of Days to Update: 66	Next Scheduled EDR Contact: 04/15/2024
	Data Release Frequency: Annually

# GOVERNMENT RECORDS SEARCHED / DATA CURRENCY TRACKING

## ICIS: Integrated Compliance Information System

The Integrated Compliance Information System (ICIS) supports the information needs of the national enforcement and compliance program as well as the unique needs of the National Pollutant Discharge Elimination System (NPDES) program.

Date of Government Version: 11/18/2016	Source: Environmental Protection Agency
Date Data Arrived at EDR: 11/23/2016	Telephone: 202-564-2501
Date Made Active in Reports: 02/10/2017	Last EDR Contact: 03/28/2024
Number of Days to Update: 79	Next Scheduled EDR Contact: 07/15/2024
	Data Release Frequency: Quarterly

**FTTS: FIFRA/ TSCA Tracking System - FIFRA (Federal Insecticide, Fungicide, & Rodenticide Act)/TSCA (Toxic Substances Control Act)**  
FTTS tracks administrative cases and pesticide enforcement actions and compliance activities related to FIFRA, TSCA and EPCRA (Emergency Planning and Community Right-to-Know Act). To maintain currency, EDR contacts the Agency on a quarterly basis.

Date of Government Version: 04/09/2009	Source: EPA/Office of Prevention, Pesticides and Toxic Substances
Date Data Arrived at EDR: 04/16/2009	Telephone: 202-566-1667
Date Made Active in Reports: 05/11/2009	Last EDR Contact: 08/18/2017
Number of Days to Update: 25	Next Scheduled EDR Contact: 12/04/2017
	Data Release Frequency: No Update Planned

**FTTS INSP: FIFRA/ TSCA Tracking System - FIFRA (Federal Insecticide, Fungicide, & Rodenticide Act)/TSCA (Toxic Substances Control Act)**  
A listing of FIFRA/TSCA Tracking System (FTTS) inspections and enforcements.

Date of Government Version: 04/09/2009	Source: EPA
Date Data Arrived at EDR: 04/16/2009	Telephone: 202-566-1667
Date Made Active in Reports: 05/11/2009	Last EDR Contact: 08/18/2017
Number of Days to Update: 25	Next Scheduled EDR Contact: 12/04/2017
	Data Release Frequency: No Update Planned

## MLTS: Material Licensing Tracking System

MLTS is maintained by the Nuclear Regulatory Commission and contains a list of approximately 8,100 sites which possess or use radioactive materials and which are subject to NRC licensing requirements. To maintain currency, EDR contacts the Agency on a quarterly basis.

Date of Government Version: 01/02/2024	Source: Nuclear Regulatory Commission
Date Data Arrived at EDR: 01/16/2024	Telephone: 301-415-0717
Date Made Active in Reports: 03/13/2024	Last EDR Contact: 01/11/2024
Number of Days to Update: 57	Next Scheduled EDR Contact: 04/29/2024
	Data Release Frequency: Quarterly

## COAL ASH DOE: Steam-Electric Plant Operation Data

A listing of power plants that store ash in surface ponds.

Date of Government Version: 12/31/2022	Source: Department of Energy
Date Data Arrived at EDR: 11/27/2023	Telephone: 202-586-8719
Date Made Active in Reports: 02/22/2024	Last EDR Contact: 02/23/2024
Number of Days to Update: 87	Next Scheduled EDR Contact: 06/10/2024
	Data Release Frequency: Varies

## COAL ASH EPA: Coal Combustion Residues Surface Impoundments List

A listing of coal combustion residues surface impoundments with high hazard potential ratings.

Date of Government Version: 01/12/2017	Source: Environmental Protection Agency
Date Data Arrived at EDR: 03/05/2019	Telephone: N/A
Date Made Active in Reports: 11/11/2019	Last EDR Contact: 02/23/2024
Number of Days to Update: 251	Next Scheduled EDR Contact: 06/10/2024
	Data Release Frequency: Varies

# GOVERNMENT RECORDS SEARCHED / DATA CURRENCY TRACKING

## PCB TRANSFORMER: PCB Transformer Registration Database

The database of PCB transformer registrations that includes all PCB registration submittals.

Date of Government Version: 09/13/2019	Source: Environmental Protection Agency
Date Data Arrived at EDR: 11/06/2019	Telephone: 202-566-0517
Date Made Active in Reports: 02/10/2020	Last EDR Contact: 02/02/2024
Number of Days to Update: 96	Next Scheduled EDR Contact: 05/13/2024
	Data Release Frequency: Varies

## RADINFO: Radiation Information Database

The Radiation Information Database (RADINFO) contains information about facilities that are regulated by U.S. Environmental Protection Agency (EPA) regulations for radiation and radioactivity.

Date of Government Version: 07/01/2019	Source: Environmental Protection Agency
Date Data Arrived at EDR: 07/01/2019	Telephone: 202-343-9775
Date Made Active in Reports: 09/23/2019	Last EDR Contact: 03/25/2024
Number of Days to Update: 84	Next Scheduled EDR Contact: 07/08/2024
	Data Release Frequency: Quarterly

## HIST FTTS: FIFRA/TSCA Tracking System Administrative Case Listing

A complete administrative case listing from the FIFRA/TSCA Tracking System (FTTS) for all ten EPA regions. The information was obtained from the National Compliance Database (NCDB). NCDB supports the implementation of FIFRA (Federal Insecticide, Fungicide, and Rodenticide Act) and TSCA (Toxic Substances Control Act). Some EPA regions are now closing out records. Because of that, and the fact that some EPA regions are not providing EPA Headquarters with updated records, it was decided to create a HIST FTTS database. It included records that may not be included in the newer FTTS database updates. This database is no longer updated.

Date of Government Version: 10/19/2006	Source: Environmental Protection Agency
Date Data Arrived at EDR: 03/01/2007	Telephone: 202-564-2501
Date Made Active in Reports: 04/10/2007	Last EDR Contact: 12/17/2007
Number of Days to Update: 40	Next Scheduled EDR Contact: 03/17/2008
	Data Release Frequency: No Update Planned

## HIST FTTS INSP: FIFRA/TSCA Tracking System Inspection & Enforcement Case Listing

A complete inspection and enforcement case listing from the FIFRA/TSCA Tracking System (FTTS) for all ten EPA regions. The information was obtained from the National Compliance Database (NCDB). NCDB supports the implementation of FIFRA (Federal Insecticide, Fungicide, and Rodenticide Act) and TSCA (Toxic Substances Control Act). Some EPA regions are now closing out records. Because of that, and the fact that some EPA regions are not providing EPA Headquarters with updated records, it was decided to create a HIST FTTS database. It included records that may not be included in the newer FTTS database updates. This database is no longer updated.

Date of Government Version: 10/19/2006	Source: Environmental Protection Agency
Date Data Arrived at EDR: 03/01/2007	Telephone: 202-564-2501
Date Made Active in Reports: 04/10/2007	Last EDR Contact: 12/17/2008
Number of Days to Update: 40	Next Scheduled EDR Contact: 03/17/2008
	Data Release Frequency: No Update Planned

## DOT OPS: Incident and Accident Data

Department of Transportation, Office of Pipeline Safety Incident and Accident data.

Date of Government Version: 01/02/2020	Source: Department of Transportation, Office of Pipeline Safety
Date Data Arrived at EDR: 01/28/2020	Telephone: 202-366-4595
Date Made Active in Reports: 04/17/2020	Last EDR Contact: 01/05/2024
Number of Days to Update: 80	Next Scheduled EDR Contact: 05/06/2024
	Data Release Frequency: Quarterly

## CONSENT: Superfund (CERCLA) Consent Decrees

Major legal settlements that establish responsibility and standards for cleanup at NPL (Superfund) sites. Released periodically by United States District Courts after settlement by parties to litigation matters.

# GOVERNMENT RECORDS SEARCHED / DATA CURRENCY TRACKING

Date of Government Version: 12/31/2023  
Date Data Arrived at EDR: 01/11/2024  
Date Made Active in Reports: 01/16/2024  
Number of Days to Update: 5

Source: Department of Justice, Consent Decree Library  
Telephone: Varies  
Last EDR Contact: 03/28/2024  
Next Scheduled EDR Contact: 07/15/2024  
Data Release Frequency: Varies

## BRS: Biennial Reporting System

The Biennial Reporting System is a national system administered by the EPA that collects data on the generation and management of hazardous waste. BRS captures detailed data from two groups: Large Quantity Generators (LQG) and Treatment, Storage, and Disposal Facilities.

Date of Government Version: 12/31/2021  
Date Data Arrived at EDR: 03/09/2023  
Date Made Active in Reports: 03/20/2023  
Number of Days to Update: 11

Source: EPA/NTIS  
Telephone: 800-424-9346  
Last EDR Contact: 03/19/2024  
Next Scheduled EDR Contact: 07/01/2024  
Data Release Frequency: Biennially

## INDIAN RESERV: Indian Reservations

This map layer portrays Indian administered lands of the United States that have any area equal to or greater than 640 acres.

Date of Government Version: 12/31/2014  
Date Data Arrived at EDR: 07/14/2015  
Date Made Active in Reports: 01/10/2017  
Number of Days to Update: 546

Source: USGS  
Telephone: 202-208-3710  
Last EDR Contact: 01/02/2024  
Next Scheduled EDR Contact: 04/15/2024  
Data Release Frequency: Semi-Annually

## FUSRAP: Formerly Utilized Sites Remedial Action Program

DOE established the Formerly Utilized Sites Remedial Action Program (FUSRAP) in 1974 to remediate sites where radioactive contamination remained from Manhattan Project and early U.S. Atomic Energy Commission (AEC) operations.

Date of Government Version: 03/03/2023  
Date Data Arrived at EDR: 03/03/2023  
Date Made Active in Reports: 06/09/2023  
Number of Days to Update: 98

Source: Department of Energy  
Telephone: 202-586-3559  
Last EDR Contact: 01/29/2024  
Next Scheduled EDR Contact: 05/13/2024  
Data Release Frequency: Varies

## UMTRA: Uranium Mill Tailings Sites

Uranium ore was mined by private companies for federal government use in national defense programs. When the mills shut down, large piles of the sand-like material (mill tailings) remain after uranium has been extracted from the ore. Levels of human exposure to radioactive materials from the piles are low; however, in some cases tailings were used as construction materials before the potential health hazards of the tailings were recognized.

Date of Government Version: 08/30/2019  
Date Data Arrived at EDR: 11/15/2019  
Date Made Active in Reports: 01/28/2020  
Number of Days to Update: 74

Source: Department of Energy  
Telephone: 505-845-0011  
Last EDR Contact: 02/15/2024  
Next Scheduled EDR Contact: 05/27/2024  
Data Release Frequency: Varies

## LEAD SMELTER 1: Lead Smelter Sites

A listing of former lead smelter site locations.

Date of Government Version: 02/29/2024  
Date Data Arrived at EDR: 03/01/2024  
Date Made Active in Reports: 03/27/2024  
Number of Days to Update: 26

Source: Environmental Protection Agency  
Telephone: 703-603-8787  
Last EDR Contact: 03/01/2024  
Next Scheduled EDR Contact: 04/08/2024  
Data Release Frequency: Varies

## LEAD SMELTER 2: Lead Smelter Sites

A list of several hundred sites in the U.S. where secondary lead smelting was done from 1931 and 1964. These sites may pose a threat to public health through ingestion or inhalation of contaminated soil or dust



# GOVERNMENT RECORDS SEARCHED / DATA CURRENCY TRACKING

Date of Government Version: 04/05/2001  
Date Data Arrived at EDR: 10/27/2010  
Date Made Active in Reports: 12/02/2010  
Number of Days to Update: 36

Source: American Journal of Public Health  
Telephone: 703-305-6451  
Last EDR Contact: 12/02/2009  
Next Scheduled EDR Contact: N/A  
Data Release Frequency: No Update Planned

## US AIRS (AFS): Aerometric Information Retrieval System Facility Subsystem (AFS)

The database is a sub-system of Aerometric Information Retrieval System (AIRS). AFS contains compliance data on air pollution point sources regulated by the U.S. EPA and/or state and local air regulatory agencies. This information comes from source reports by various stationary sources of air pollution, such as electric power plants, steel mills, factories, and universities, and provides information about the air pollutants they produce. Action, air program, air program pollutant, and general level plant data. It is used to track emissions and compliance data from industrial plants.

Date of Government Version: 10/12/2016  
Date Data Arrived at EDR: 10/26/2016  
Date Made Active in Reports: 02/03/2017  
Number of Days to Update: 100

Source: EPA  
Telephone: 202-564-2496  
Last EDR Contact: 09/26/2017  
Next Scheduled EDR Contact: 01/08/2018  
Data Release Frequency: Annually

## US AIRS MINOR: Air Facility System Data

A listing of minor source facilities.

Date of Government Version: 10/12/2016  
Date Data Arrived at EDR: 10/26/2016  
Date Made Active in Reports: 02/03/2017  
Number of Days to Update: 100

Source: EPA  
Telephone: 202-564-2496  
Last EDR Contact: 09/26/2017  
Next Scheduled EDR Contact: 01/08/2018  
Data Release Frequency: Annually

## MINES VIOLATIONS: MSHA Violation Assessment Data

Mines violation and assessment information. Department of Labor, Mine Safety & Health Administration.

Date of Government Version: 01/02/2024  
Date Data Arrived at EDR: 01/03/2024  
Date Made Active in Reports: 01/04/2024  
Number of Days to Update: 1

Source: DOL, Mine Safety & Health Admi  
Telephone: 202-693-9424  
Last EDR Contact: 01/03/2024  
Next Scheduled EDR Contact: 05/20/2024  
Data Release Frequency: Quarterly

## US MINES: Mines Master Index File

Contains all mine identification numbers issued for mines active or opened since 1971. The data also includes violation information.

Date of Government Version: 11/01/2023  
Date Data Arrived at EDR: 11/17/2023  
Date Made Active in Reports: 02/13/2024  
Number of Days to Update: 88

Source: Department of Labor, Mine Safety and Health Administration  
Telephone: 303-231-5959  
Last EDR Contact: 02/21/2024  
Next Scheduled EDR Contact: 06/03/2024  
Data Release Frequency: Semi-Annually

## US MINES 2: Ferrous and Nonferrous Metal Mines Database Listing

This map layer includes ferrous (ferrous metal mines are facilities that extract ferrous metals, such as iron ore or molybdenum) and nonferrous (Nonferrous metal mines are facilities that extract nonferrous metals, such as gold, silver, copper, zinc, and lead) metal mines in the United States.

Date of Government Version: 01/07/2022  
Date Data Arrived at EDR: 02/24/2023  
Date Made Active in Reports: 05/17/2023  
Number of Days to Update: 82

Source: USGS  
Telephone: 703-648-7709  
Last EDR Contact: 02/22/2024  
Next Scheduled EDR Contact: 06/03/2024  
Data Release Frequency: Varies

# GOVERNMENT RECORDS SEARCHED / DATA CURRENCY TRACKING

## US MINES 3: Active Mines & Mineral Plants Database Listing

Active Mines and Mineral Processing Plant operations for commodities monitored by the Minerals Information Team of the USGS.

Date of Government Version: 04/14/2011	Source: USGS
Date Data Arrived at EDR: 06/08/2011	Telephone: 703-648-7709
Date Made Active in Reports: 09/13/2011	Last EDR Contact: 02/22/2024
Number of Days to Update: 97	Next Scheduled EDR Contact: 06/03/2024
	Data Release Frequency: Varies

## ABANDONED MINES: Abandoned Mines

An inventory of land and water impacted by past mining (primarily coal mining) is maintained by OSMRE to provide information needed to implement the Surface Mining Control and Reclamation Act of 1977 (SMCRA). The inventory contains information on the location, type, and extent of AML impacts, as well as, information on the cost associated with the reclamation of those problems. The inventory is based upon field surveys by State, Tribal, and OSMRE program officials. It is dynamic to the extent that it is modified as new problems are identified and existing problems are reclaimed.

Date of Government Version: 11/28/2023	Source: Department of Interior
Date Data Arrived at EDR: 11/29/2023	Telephone: 202-208-2609
Date Made Active in Reports: 12/11/2023	Last EDR Contact: 03/15/2024
Number of Days to Update: 12	Next Scheduled EDR Contact: 06/17/2024
	Data Release Frequency: Quarterly

## MINES MRDS: Mineral Resources Data System Mineral Resources Data System

Date of Government Version: 08/23/2022	Source: USGS
Date Data Arrived at EDR: 11/22/2022	Telephone: 703-648-6533
Date Made Active in Reports: 02/28/2023	Last EDR Contact: 02/22/2024
Number of Days to Update: 98	Next Scheduled EDR Contact: 06/03/2024
	Data Release Frequency: Varies

## FINDS: Facility Index System/Facility Registry System

Facility Index System. FINDS contains both facility information and 'pointers' to other sources that contain more detail. EDR includes the following FINDS databases in this report: PCS (Permit Compliance System), AIRS (Aerometric Information Retrieval System), DOCKET (Enforcement Docket used to manage and track information on civil judicial enforcement cases for all environmental statutes), FURS (Federal Underground Injection Control), C-DOCKET (Criminal Docket System used to track criminal enforcement actions for all environmental statutes), FFIS (Federal Facilities Information System), STATE (State Environmental Laws and Statutes), and PADS (PCB Activity Data System).

Date of Government Version: 11/03/2023	Source: EPA
Date Data Arrived at EDR: 11/08/2023	Telephone: (415) 947-8000
Date Made Active in Reports: 11/20/2023	Last EDR Contact: 02/27/2024
Number of Days to Update: 12	Next Scheduled EDR Contact: 06/10/2024
	Data Release Frequency: Quarterly

## ECHO: Enforcement & Compliance History Information

ECHO provides integrated compliance and enforcement information for about 800,000 regulated facilities nationwide.

Date of Government Version: 12/17/2023	Source: Environmental Protection Agency
Date Data Arrived at EDR: 12/28/2023	Telephone: 202-564-2280
Date Made Active in Reports: 03/04/2024	Last EDR Contact: 12/28/2023
Number of Days to Update: 67	Next Scheduled EDR Contact: 04/15/2024
	Data Release Frequency: Quarterly

## DOCKET HWC: Hazardous Waste Compliance Docket Listing

A complete list of the Federal Agency Hazardous Waste Compliance Docket Facilities.

# GOVERNMENT RECORDS SEARCHED / DATA CURRENCY TRACKING

Date of Government Version: 05/06/2021  
Date Data Arrived at EDR: 05/21/2021  
Date Made Active in Reports: 08/11/2021  
Number of Days to Update: 82

Source: Environmental Protection Agency  
Telephone: 202-564-0527  
Last EDR Contact: 02/20/2024  
Next Scheduled EDR Contact: 06/03/2024  
Data Release Frequency: Varies

## UXO: Unexploded Ordnance Sites

A listing of unexploded ordnance site locations

Date of Government Version: 09/06/2023  
Date Data Arrived at EDR: 09/13/2023  
Date Made Active in Reports: 12/11/2023  
Number of Days to Update: 89

Source: Department of Defense  
Telephone: 703-704-1564  
Last EDR Contact: 01/05/2024  
Next Scheduled EDR Contact: 04/22/2024  
Data Release Frequency: Varies

## FUELS PROGRAM: EPA Fuels Program Registered Listing

This listing includes facilities that are registered under the Part 80 (Code of Federal Regulations) EPA Fuels Programs. All companies now are required to submit new and updated registrations.

Date of Government Version: 11/10/2023  
Date Data Arrived at EDR: 11/10/2023  
Date Made Active in Reports: 02/07/2024  
Number of Days to Update: 89

Source: EPA  
Telephone: 800-385-6164  
Last EDR Contact: 02/13/2024  
Next Scheduled EDR Contact: 05/27/2024  
Data Release Frequency: Quarterly

## PFAS NPL: Superfund Sites with PFAS Detections Information

EPA's Office of Land and Emergency Management and EPA Regional Offices maintain data describing what is known about site investigations, contamination, and remedial actions under the Comprehensive Environmental Response, Compensation, and Liability Act (CERCLA) where PFAS is present in the environment.

Date of Government Version: 12/28/2023  
Date Data Arrived at EDR: 12/28/2023  
Date Made Active in Reports: 03/04/2024  
Number of Days to Update: 67

Source: Environmental Protection Agency  
Telephone: 703-603-8895  
Last EDR Contact: 12/28/2023  
Next Scheduled EDR Contact: 04/15/2024  
Data Release Frequency: Varies

## PFAS FEDERAL SITES: Federal Sites PFAS Information

Several federal entities, such as the federal Superfund program, Department of Defense, National Aeronautics and Space Administration, Department of Transportation, and Department of Energy provided information for sites with known or suspected detections at federal facilities.

Date of Government Version: 12/28/2023  
Date Data Arrived at EDR: 12/28/2023  
Date Made Active in Reports: 03/04/2024  
Number of Days to Update: 67

Source: Environmental Protection Agency  
Telephone: 202-272-0167  
Last EDR Contact: 12/28/2023  
Next Scheduled EDR Contact: 04/15/2024  
Data Release Frequency: Varies

## PFAS TRIS: List of PFAS Added to the TRI

Section 7321 of the National Defense Authorization Act for Fiscal Year 2020 (NDAA) immediately added certain per- and polyfluoroalkyl substances (PFAS) to the list of chemicals covered by the Toxics Release Inventory (TRI) under Section 313 of the Emergency Planning and Community Right-to-Know Act (EPCRA) and provided a framework for additional PFAS to be added to TRI on an annual basis.

Date of Government Version: 12/28/2023  
Date Data Arrived at EDR: 12/28/2023  
Date Made Active in Reports: 01/04/2024  
Number of Days to Update: 7

Source: Environmental Protection Agency  
Telephone: 202-566-0250  
Last EDR Contact: 12/28/2023  
Next Scheduled EDR Contact: 04/15/2024  
Data Release Frequency: Varies

## GOVERNMENT RECORDS SEARCHED / DATA CURRENCY TRACKING

### PFAS TSCA: PFAS Manufacture and Imports Information

EPA issued the Chemical Data Reporting (CDR) Rule under the Toxic Substances Control Act (TSCA) and requires chemical manufacturers and facilities that manufacture or import chemical substances to report data to EPA. EPA publishes non-confidential business information (non-CBI) and includes descriptive information about each site, corporate parent, production volume, other manufacturing information, and processing and use information.

Date of Government Version: 12/28/2023	Source: Environmental Protection Agency
Date Data Arrived at EDR: 12/28/2023	Telephone: 202-272-0167
Date Made Active in Reports: 01/04/2024	Last EDR Contact: 12/28/2023
Number of Days to Update: 7	Next Scheduled EDR Contact: 04/15/2024
	Data Release Frequency: Varies

### PFAS RCRA MANIFEST: PFAS Transfers Identified In the RCRA Database Listing

To work around the lack of PFAS waste codes in the RCRA database, EPA developed the PFAS Transfers dataset by mining e-Manifest records containing at least one of these common PFAS keywords: PFAS, PFOA, PFOS, PERFL, AFFF, GENX, GEN-X (plus the VT waste codes). These keywords were searched for in the following text fields: Manifest handling instructions (MANIFEST\_HANDLING\_INSTR), Non-hazardous waste description (NON\_HAZ\_WASTE\_DESCRIPTION), DOT printed information (DOT\_PRINTED\_INFORMATION), Waste line handling instructions (WASTE\_LINE\_HANDLING\_INSTR), Waste residue comments (WASTE\_RESIDUE\_COMMENTS).

Date of Government Version: 12/28/2023	Source: Environmental Protection Agency
Date Data Arrived at EDR: 12/28/2023	Telephone: 202-272-0167
Date Made Active in Reports: 01/04/2024	Last EDR Contact: 12/28/2023
Number of Days to Update: 7	Next Scheduled EDR Contact: 04/15/2024
	Data Release Frequency: Varies

### PFAS ATSDR: PFAS Contamination Site Location Listing

PFAS contamination site locations from the Department of Health & Human Services, Center for Disease Control & Prevention. ATSDR is involved at a number of PFAS-related sites, either directly or through assisting state and federal partners. As of now, most sites are related to drinking water contamination connected with PFAS production facilities or fire training areas where aqueous film-forming firefighting foam (AFFF) was regularly used.

Date of Government Version: 06/24/2020	Source: Department of Health & Human Services
Date Data Arrived at EDR: 03/17/2021	Telephone: 202-741-5770
Date Made Active in Reports: 11/08/2022	Last EDR Contact: 01/22/2024
Number of Days to Update: 601	Next Scheduled EDR Contact: 05/06/2024
	Data Release Frequency: Varies

### PFAS WQP: Ambient Environmental Sampling for PFAS

The Water Quality Portal (WQP) is a part of a modernized repository storing ambient sampling data for all environmental media and tissue samples. A wide range of federal, state, tribal and local governments, academic and non-governmental organizations and individuals submit project details and sampling results to this public repository. The information is commonly used for research and assessments of environmental quality.

Date of Government Version: 12/28/2023	Source: Environmental Protection Agency
Date Data Arrived at EDR: 12/28/2023	Telephone: 202-272-0167
Date Made Active in Reports: 03/04/2024	Last EDR Contact: 12/28/2023
Number of Days to Update: 67	Next Scheduled EDR Contact: 04/15/2024
	Data Release Frequency: Varies

### PFAS NPDES: Clean Water Act Discharge Monitoring Information

Any discharger of pollutants to waters of the United States from a point source must have a National Pollutant Discharge Elimination System (NPDES) permit. The process for obtaining limits involves the regulated entity (permittee) disclosing releases in a NPDES permit application and the permitting authority (typically the state but sometimes EPA) deciding whether to require monitoring or monitoring with limits. Caveats and Limitations: Less than half of states have required PFAS monitoring for at least one of their permittees and fewer states have established PFAS effluent limits for permittees. New rulemakings have been initiated that may increase the number of facilities monitoring for PFAS in the future.

# GOVERNMENT RECORDS SEARCHED / DATA CURRENCY TRACKING

Date of Government Version: 12/28/2023  
Date Data Arrived at EDR: 12/28/2023  
Date Made Active in Reports: 03/04/2024  
Number of Days to Update: 67

Source: Environmental Protection Agency  
Telephone: 202-272-0167  
Last EDR Contact: 12/28/2023  
Next Scheduled EDR Contact: 04/15/2024  
Data Release Frequency: Varies

## PFAS ECHO: Facilities in Industries that May Be Handling PFAS Listing

Regulators and the public have expressed interest in knowing which regulated entities may be using PFAS. EPA has developed a dataset from various sources that show which industries may be handling PFAS. Approximately 120,000 facilities subject to federal environmental programs have operated or currently operate in industry sectors with processes that may involve handling and/or release of PFAS.

Date of Government Version: 12/28/2023  
Date Data Arrived at EDR: 12/28/2023  
Date Made Active in Reports: 03/04/2024  
Number of Days to Update: 67

Source: Environmental Protection Agency  
Telephone: 202-272-0167  
Last EDR Contact: 12/28/2023  
Next Scheduled EDR Contact: 04/15/2024  
Data Release Frequency: Varies

## PFAS ECHO FIRE TRAINING: Facilities in Industries that May Be Handling PFAS Listing

A list of fire training sites was added to the Industry Sectors dataset using a keyword search on the permitted facility's name to identify sites where fire-fighting foam may have been used in training exercises. Additionally, you may view an example spreadsheet of the subset of fire training facility data, as well as the keywords used in selecting or deselecting a facility for the subset. as well as the keywords used in selecting or deselecting a facility for the subset. These keywords were tested to maximize accuracy in selecting facilities that may use fire-fighting foam in training exercises, however, due to the lack of a required reporting field in the data systems for designating fire training sites, this methodology may not identify all fire training sites or may potentially misidentify them.

Date of Government Version: 12/28/2023  
Date Data Arrived at EDR: 12/28/2023  
Date Made Active in Reports: 03/04/2024  
Number of Days to Update: 67

Source: Environmental Protection Agency  
Telephone: 202-272-0167  
Last EDR Contact: 12/28/2023  
Next Scheduled EDR Contact: 04/15/2024  
Data Release Frequency: Varies

## PFAS PART 139 AIRPORT: All Certified Part 139 Airports PFAS Information Listing

Since July 1, 2006, all certified part 139 airports are required to have fire-fighting foam onsite that meet military specifications (MIL-F-24385) (14 CFR 139.317). To date, these military specification fire-fighting foams are fluorinated and have been historically used for training and extinguishing. The 2018 FAA Reauthorization Act has a provision stating that no later than October 2021, FAA shall not require the use of fluorinated AFFF. This provision does not prohibit the use of fluorinated AFFF at Part 139 civilian airports; it only prohibits FAA from mandating its use. The Federal Aviation Administration's document AC 150/5210-6D - Aircraft Fire Extinguishing Agents provides guidance on Aircraft Fire Extinguishing Agents, which includes Aqueous Film Forming Foam (AFFF).

Date of Government Version: 12/28/2023  
Date Data Arrived at EDR: 12/28/2023  
Date Made Active in Reports: 03/04/2024  
Number of Days to Update: 67

Source: Environmental Protection Agency  
Telephone: 202-272-0167  
Last EDR Contact: 12/28/2023  
Next Scheduled EDR Contact: 04/15/2024  
Data Release Frequency: Varies

## AQUEOUS FOAM NRC: Aqueous Foam Related Incidents Listing

The National Response Center (NRC) serves as an emergency call center that fields initial reports for pollution and railroad incidents and forwards that information to appropriate federal/state agencies for response. The spreadsheets posted to the NRC website contain initial incident data that has not been validated or investigated by a federal/state response agency. Response center calls from 1990 to the most recent complete calendar year where there was indication of Aqueous Film Forming Foam (AFFF) usage are included in this dataset. NRC calls may reference AFFF usage in the ?Material Involved? or ?Incident Description? fields.

Date of Government Version: 12/28/2023  
Date Data Arrived at EDR: 12/28/2023  
Date Made Active in Reports: 03/04/2024  
Number of Days to Update: 67

Source: Environmental Protection Agency  
Telephone: 202-267-2675  
Last EDR Contact: 12/28/2023  
Next Scheduled EDR Contact: 04/15/2024  
Data Release Frequency: Varies

# GOVERNMENT RECORDS SEARCHED / DATA CURRENCY TRACKING

## PCS: Permit Compliance System

PCS is a computerized management information system that contains data on National Pollutant Discharge Elimination System (NPDES) permit holding facilities. PCS tracks the permit, compliance, and enforcement status of NPDES facilities.

Date of Government Version: 12/16/2016  
Date Data Arrived at EDR: 01/06/2017  
Date Made Active in Reports: 03/10/2017  
Number of Days to Update: 63

Source: EPA, Office of Water  
Telephone: 202-564-2496  
Last EDR Contact: 03/29/2024  
Next Scheduled EDR Contact: 07/15/2024  
Data Release Frequency: No Update Planned

## PCS ENF: Enforcement data

No description is available for this data

Date of Government Version: 12/31/2014  
Date Data Arrived at EDR: 02/05/2015  
Date Made Active in Reports: 03/06/2015  
Number of Days to Update: 29

Source: EPA  
Telephone: 202-564-2497  
Last EDR Contact: 03/29/2024  
Next Scheduled EDR Contact: 07/15/2024  
Data Release Frequency: Varies

## BIOSOLIDS: ICIS-NPDES Biosolids Facility Data

The data reflects compliance information about facilities in the biosolids program.

Date of Government Version: 12/31/2023  
Date Data Arrived at EDR: 01/03/2024  
Date Made Active in Reports: 01/16/2024  
Number of Days to Update: 13

Source: Environmental Protection Agency  
Telephone: 202-564-4700  
Last EDR Contact: 01/03/2024  
Next Scheduled EDR Contact: 04/29/2024  
Data Release Frequency: Varies

## PFAS: PFAS Contamination Site Location Listing

A listing of PFAS contaminated sites included in the GeoTracker database.

Date of Government Version: 11/30/2023  
Date Data Arrived at EDR: 11/30/2023  
Date Made Active in Reports: 02/26/2024  
Number of Days to Update: 88

Source: State Water Resources Control Board  
Telephone: 866-480-1028  
Last EDR Contact: 03/06/2024  
Next Scheduled EDR Contact: 06/17/2024  
Data Release Frequency: Varies

## AQUEOUS FOAM: Former Fire Training Facility Assessments Listing

Airports shown on this list are those believed to use Aqueous Film Forming Foam (AFFF), and certified by the Federal Aviation Administration (FAA) under Title 14, Code of Federal Regulations (CFR), Part 139 (14 CFR Part 139). This list was created by SWRCB using information available from the FAA. Location points shown are from the latitude and longitude listed on the FAA airport master record.

Date of Government Version: 11/30/2023  
Date Data Arrived at EDR: 11/30/2023  
Date Made Active in Reports: 02/23/2024  
Number of Days to Update: 85

Source: State Water Resources Control Board  
Telephone: 916-341-5455  
Last EDR Contact: 03/05/2024  
Next Scheduled EDR Contact: 06/17/2024  
Data Release Frequency: Varies

## CA BOND EXP. PLAN: Bond Expenditure Plan

Department of Health Services developed a site-specific expenditure plan as the basis for an appropriation of Hazardous Substance Cleanup Bond Act funds. It is not updated.

Date of Government Version: 01/01/1989  
Date Data Arrived at EDR: 07/27/1994  
Date Made Active in Reports: 08/02/1994  
Number of Days to Update: 6

Source: Department of Health Services  
Telephone: 916-255-2118  
Last EDR Contact: 05/31/1994  
Next Scheduled EDR Contact: N/A  
Data Release Frequency: No Update Planned

# GOVERNMENT RECORDS SEARCHED / DATA CURRENCY TRACKING

## CHROME PLATING: Chrome Plating Facilities Listing

This listing represents chrome plating facilities the California State Water Resources Control Board staff identified as possibly being a source of Per- and polyfluoroalkyl substance (PFAS) contamination. Sites and locations were identified by staff with the Division of Water Quality in the California State Water Board. Data was collected from the CA Air Resources Board 2013 and 2018 - Cr VI emission survey, CA Emission Inventory, CA HAZ Waste discharge database and by reviewing storm water permits. Former chrome plating sites are also included that are open site investigation or remediation cases with the Regional Water Quality Control Boards and the Department of Toxic Substances Control.

Date of Government Version: 11/30/2023	Source: State Water Resources Control Board
Date Data Arrived at EDR: 11/30/2023	Telephone: 916-341-5455
Date Made Active in Reports: 02/23/2024	Last EDR Contact: 03/05/2024
Number of Days to Update: 85	Next Scheduled EDR Contact: 06/17/2024
	Data Release Frequency: Varies

## CORTESE: "Cortese" Hazardous Waste & Substances Sites List

The sites for the list are designated by the State Water Resource Control Board (LUST), the Integrated Waste Board (SWF/LS), and the Department of Toxic Substances Control (Cal-Sites).

Date of Government Version: 12/13/2023	Source: CAL EPA/Office of Emergency Information
Date Data Arrived at EDR: 12/13/2023	Telephone: 916-323-3400
Date Made Active in Reports: 03/07/2024	Last EDR Contact: 03/19/2024
Number of Days to Update: 85	Next Scheduled EDR Contact: 07/01/2024
	Data Release Frequency: Quarterly

## CUPA LIVERMORE-PLEASANTON: CUPA Facility Listing

list of facilities associated with the various CUPA programs in Livermore-Pleasanton

Date of Government Version: 03/31/2023	Source: Livermore-Pleasanton Fire Department
Date Data Arrived at EDR: 05/08/2023	Telephone: 925-454-2361
Date Made Active in Reports: 07/31/2023	Last EDR Contact: 02/09/2024
Number of Days to Update: 84	Next Scheduled EDR Contact: 05/20/2024
	Data Release Frequency: Varies

## DRYCLEAN SAN DIEGO CO DIST: San Diego County Air Pollution Control District Drycleaner Facility Listing

A listing of drycleaner facility locations, for the San Diego County Air Pollution Control District.

Date of Government Version: 08/08/2023	Source: San Diego County Air Pollution Control District
Date Data Arrived at EDR: 08/09/2023	Telephone: 858-586-2616
Date Made Active in Reports: 10/26/2023	Last EDR Contact: 03/19/2024
Number of Days to Update: 78	Next Scheduled EDR Contact: 09/11/2023
	Data Release Frequency: Varies

## DRYCLEAN BUTTE CO DIST: Butte County Air Quality Management District Drycleaner Facility Listing

Butte County Air Quality Management District Drycleaner Facility Listing.

Date of Government Version: 04/25/2023	Source: Butte County Air Quality Management District
Date Data Arrived at EDR: 10/18/2023	Telephone: 530-332-9400
Date Made Active in Reports: 01/16/2024	Last EDR Contact: 01/03/2024
Number of Days to Update: 90	Next Scheduled EDR Contact: 09/11/2023
	Data Release Frequency: Varies

## DRYCLEAN FEATHER RIVER DIST: Feather River Air Quality Management District Drycleaner Facility Listing

A listing of drycleaner facility locations, for the Feather River Air Quality Management District.

Date of Government Version: 03/08/2023	Source: Feather River Air Quality Management District
Date Data Arrived at EDR: 03/09/2023	Telephone: 530-634-7659
Date Made Active in Reports: 06/05/2023	Last EDR Contact: 01/03/2024
Number of Days to Update: 88	Next Scheduled EDR Contact: 09/11/2023
	Data Release Frequency: Varies

# GOVERNMENT RECORDS SEARCHED / DATA CURRENCY TRACKING

**DRYCLEAN EAST KERN DIST:** Eastern Kern Air Pollution Control District District Drycleaner Facility Listing  
A listing of drycleaner facility locations, for the Eastern Kern Air Pollution Control District.

Date of Government Version: 01/12/2023	Source: Eastern Kern Air Pollution Control District
Date Data Arrived at EDR: 04/26/2023	Telephone: 661-862-9684
Date Made Active in Reports: 07/14/2023	Last EDR Contact: 01/03/2024
Number of Days to Update: 79	Next Scheduled EDR Contact: 09/11/2023
	Data Release Frequency: Varies

**DRYCLEAN IMPERIAL CO DIST:** Imperial County Air Pollution Control District Drycleaner Facility Listing  
A listing of drycleaner facility locations, for the Imperial County Air Pollution Control District

Date of Government Version: 04/25/2023	Source: Imperial County Air Pollution Control District
Date Data Arrived at EDR: 04/26/2023	Telephone: 442-265-1800
Date Made Active in Reports: 07/14/2023	Last EDR Contact: 01/03/2024
Number of Days to Update: 79	Next Scheduled EDR Contact: 09/11/2023
	Data Release Frequency: Varies

**DRYCLEAN MENDO CO DIST:** Mendocino County Air Quality Management District Drycleaner Facility Listing  
A listing of drycleaner facility locations, for the Mendocino County Air Quality Management District.

Date of Government Version: 04/27/2023	Source: Mendocino County Air Quality Management District
Date Data Arrived at EDR: 04/28/2023	Telephone: 707-463-4354
Date Made Active in Reports: 07/14/2023	Last EDR Contact: 01/03/2024
Number of Days to Update: 77	Next Scheduled EDR Contact: 09/11/2023
	Data Release Frequency: Varies

**DRYCLEAN MOJAVE DESERT DIST:** Mojave Desert Air Quality Management District Drycleaner Facility Listing  
A listing of drycleaner facility locations, for the Mojave Desert Air Quality Management District.

Date of Government Version: 04/26/2023	Source: Mojave Desert Air Quality Management District
Date Data Arrived at EDR: 04/27/2023	Telephone: 760-245-1661
Date Made Active in Reports: 07/14/2023	Last EDR Contact: 01/03/2024
Number of Days to Update: 78	Next Scheduled EDR Contact: 09/11/2023
	Data Release Frequency: Varies

**DRYCLEAN YOLO-SOLANO DIST:** Yolo-Solano Air Quality Management District Drycleaner Facility Listing  
A listing of drycleaner facility locations, for the Yolo-Solano Air Quality Management District.

Date of Government Version: 01/04/2024	Source: Yolo-Solano Air Quality Management District
Date Data Arrived at EDR: 01/05/2024	Telephone: 530-757-3650
Date Made Active in Reports: 03/20/2024	Last EDR Contact: 01/03/2024
Number of Days to Update: 75	Next Scheduled EDR Contact: 09/11/2023
	Data Release Frequency: Varies

**DRYCLEAN SHASTA CO DIST:** Shasta County Air Quality Management District District Drycleaner Facility Listing  
A listing of drycleaner facility locations, for the Shasta County Air Quality Management District.

Date of Government Version: 04/26/2023	Source: Shasta County Air Quality Management District
Date Data Arrived at EDR: 04/27/2023	Telephone: 530-225-5674
Date Made Active in Reports: 07/14/2023	Last EDR Contact: 01/03/2024
Number of Days to Update: 78	Next Scheduled EDR Contact: 09/11/2023
	Data Release Frequency: Varies

**DRYCLEAN MONTEREY BAY DIST:** Monterey Bay Air Quality Management District Drycleaner Facility Listing  
A listing of drycleaner facility locations, for the Monterey Bay Air Quality Management District.

Date of Government Version: 01/03/2024	Source: Monterey Bay Air Quality Management District
Date Data Arrived at EDR: 01/05/2024	Telephone: 831-647-9411
Date Made Active in Reports: 03/20/2024	Last EDR Contact: 01/03/2024
Number of Days to Update: 75	Next Scheduled EDR Contact: 09/11/2023
	Data Release Frequency: Varies



# GOVERNMENT RECORDS SEARCHED / DATA CURRENCY TRACKING

**DRYCLEAN SAN LUIS OB CO DIST:** San Luis Obispo County Air Pollution Control District Drycleaner Facility Listing  
A listing of drycleaner facility locations, for the San Luis Obispo County Air Pollution Control District.

Date of Government Version: 01/03/2024	Source: San Luis Obispo County Air Pollution Control District
Date Data Arrived at EDR: 01/04/2024	Telephone: 805-781-5756
Date Made Active in Reports: 03/20/2024	Last EDR Contact: 01/03/2024
Number of Days to Update: 76	Next Scheduled EDR Contact: 09/11/2023
	Data Release Frequency: Varies

**DRYCLEAN PLACER CO DIST:** Placer County Air Quality Management District Drycleaner Facility Listing  
A listing of drycleaner facility locations, for the Placer County Air Quality Management District.

Date of Government Version: 05/15/2023	Source: Placer County Air Quality Management District
Date Data Arrived at EDR: 05/17/2023	Telephone: 530-745-2335
Date Made Active in Reports: 08/14/2023	Last EDR Contact: 01/03/2024
Number of Days to Update: 89	Next Scheduled EDR Contact: 09/11/2023
	Data Release Frequency: Varies

**DRYCLEAN SAN JOAQ VAL DIST:** San Joaquin Valley Air Pollution Control District District Drycleaner Facility Listing  
A listing of drycleaner facility locations, for the San Joaquin Valley Air Pollution Control District.

Date of Government Version: 01/04/2024	Source: San Joaquin Valley Air Pollution Control District
Date Data Arrived at EDR: 01/04/2024	Telephone: 559-230-6001
Date Made Active in Reports: 03/21/2024	Last EDR Contact: 01/03/2024
Number of Days to Update: 77	Next Scheduled EDR Contact: 09/11/2023
	Data Release Frequency: Varies

**DRYCLEAN BAY AREA DIST:** Bay Area Air Quality Management District Drycleaner Facility Listing  
Bay Area Air Quality Management District Drycleaner Facility Listing.

Date of Government Version: 02/20/2019	Source: Bay Area Air Quality Management District
Date Data Arrived at EDR: 05/30/2019	Telephone: 415-516-1916
Date Made Active in Reports: 05/01/2023	Last EDR Contact: 01/03/2024
Number of Days to Update: 1432	Next Scheduled EDR Contact: 09/11/2023
	Data Release Frequency: Varies

**DRYCLEAN CALAVERAS CO DIST:** Calaveras County Environmental Management Agency Drycleaner Facility Listing  
A listing of drycleaner facility locations, for the Calaveras County Environmental Management Agency.

Date of Government Version: 06/17/2019	Source: Calaveras County Environmental Management Agency
Date Data Arrived at EDR: 06/19/2019	Telephone: 209-754-6399
Date Made Active in Reports: 05/01/2023	Last EDR Contact: 01/03/2024
Number of Days to Update: 1412	Next Scheduled EDR Contact: 09/16/2019
	Data Release Frequency: Varies

**DRYCLEAN GRANT:** Grant Recipients List

Assembly Bill 998 (AB 998) established the Non-Toxic Dry Cleaning Incentive Program to provide financial assistance to the dry cleaning industry to switch from systems using perchloroethylene (Perc), an identified toxic air contaminant and potential human carcinogen, to non-toxic and non-smog forming alternatives.

Date of Government Version: 12/31/2020	Source: California Air Resources Board
Date Data Arrived at EDR: 02/04/2021	Telephone: 916-323-0006
Date Made Active in Reports: 05/01/2023	Last EDR Contact: 01/26/2024
Number of Days to Update: 816	Next Scheduled EDR Contact: 05/06/2024
	Data Release Frequency: Varies

**DRYCLEAN LAKE CO DIST:** Lake County Air Quality Management District Drycleaner Facility Listing  
A listing of drycleaner facility locations, for the Lake County Air Quality Management District,

Date of Government Version: 04/29/2019	Source: Lake County Air Quality Management District
Date Data Arrived at EDR: 05/07/2019	Telephone: 707-263-7000
Date Made Active in Reports: 05/01/2023	Last EDR Contact: 01/03/2024
Number of Days to Update: 1455	Next Scheduled EDR Contact: 09/11/2023
	Data Release Frequency: Varies

# GOVERNMENT RECORDS SEARCHED / DATA CURRENCY TRACKING

**DRYCLEAN NO COAST UNIFIED DIST:** North Coast Unified Air Quality Management District Drycleaner Facility Listing  
A listing of drycleaner facility locations, for the North Coast Unified Air Quality Management District.

Date of Government Version: 11/30/2016	Source: North Coast Unified Air Quality Management District
Date Data Arrived at EDR: 04/19/2019	Telephone: 707-443-3093
Date Made Active in Reports: 05/01/2023	Last EDR Contact: 01/03/2024
Number of Days to Update: 1473	Next Scheduled EDR Contact: 09/11/2023
	Data Release Frequency: Varies

**DRYCLEAN NO SIERRA DIST:** Northern Sierra Air Quality Management District Drycleaner Facility Listing  
A listing of drycleaner facility locations, for the Northern Sierra Air Quality Management District,

Date of Government Version: 05/07/2019	Source: Northern Sierra Air Quality Management District
Date Data Arrived at EDR: 05/07/2019	Telephone: 530-274-9350
Date Made Active in Reports: 05/01/2023	Last EDR Contact: 01/03/2024
Number of Days to Update: 1455	Next Scheduled EDR Contact: 09/11/2023
	Data Release Frequency: Varies

**DRYCLEAN SANTA BARB CO DIST:** Santa Barbara County Air Pollution Control District Drycleaner Facility Listing  
A listing of drycleaner facility locations, for the Santa Barbara County Air Pollution Control District.

Date of Government Version: 02/19/2019	Source: Santa Barbara County Air Pollution Control District
Date Data Arrived at EDR: 04/17/2019	Telephone: 805-961-8867
Date Made Active in Reports: 05/01/2023	Last EDR Contact: 01/03/2024
Number of Days to Update: 1475	Next Scheduled EDR Contact: 09/11/2023
	Data Release Frequency: Varies

**DRYCLEAN TEHAMA CO DIST:** Tehama County Air Pollution Control District Drycleaner Facility Listing  
A listing of drycleaner facility locations, for the Tehama County Air Pollution Control District.

Date of Government Version: 04/24/2019	Source: Tehama County Air Pollution Control District
Date Data Arrived at EDR: 04/24/2019	Telephone: 530-527-3717
Date Made Active in Reports: 05/01/2023	Last EDR Contact: 01/03/2024
Number of Days to Update: 1468	Next Scheduled EDR Contact: 09/11/2023
	Data Release Frequency: Varies

**DRYCLEAN GLENN CO DIST:** Glenn County Air Pollution Control District Drycleaner Facility Listing  
A listing of drycleaner facility locations, for the Glenn County Air Pollution Control District.

Date of Government Version: 01/08/2024	Source: Glenn County Air Pollution Control District
Date Data Arrived at EDR: 01/10/2024	Telephone: 530-934-6500
Date Made Active in Reports: 03/27/2024	Last EDR Contact: 01/03/2024
Number of Days to Update: 77	Next Scheduled EDR Contact: 09/11/2023
	Data Release Frequency: Varies

**DRYCLEAN NO SONOMA CO DIST:** Northern Sonoma County County Air Pollution Control District Drycleaner Facility Listing  
A listing of drycleaner facility locations, for the Northern Sonoma County Air Pollution Control District.,

Date of Government Version: 01/05/2024	Source: Santa Barbara County Air Pollution Control District
Date Data Arrived at EDR: 01/10/2024	Telephone: 707-433-5911
Date Made Active in Reports: 03/27/2024	Last EDR Contact: 01/03/2024
Number of Days to Update: 77	Next Scheduled EDR Contact: 09/11/2023
	Data Release Frequency: Varies

**DRYCLEAN SACRAMENTO METRO DIST:** Sacramento Metropolitan Air Quality Management District Drycleaner Facility Listing  
A listing of drycleaner facility locations, for the Sacramento Metropolitan Air Quality Management District.

Date of Government Version: 01/03/2024	Source: Sacramento Metropolitan Air Quality Management District
Date Data Arrived at EDR: 01/10/2024	Telephone: 916-874-3958
Date Made Active in Reports: 03/27/2024	Last EDR Contact: 01/03/2024
Number of Days to Update: 77	Next Scheduled EDR Contact: 09/11/2023
	Data Release Frequency: Varies

# GOVERNMENT RECORDS SEARCHED / DATA CURRENCY TRACKING

## DRYCLEAN SOUTH COAST: South Coast Air Quality Management District Drycleaner Listing

A listing of dry cleaners in the South Coast Air Quality Management District

Date of Government Version: 11/14/2023  
Date Data Arrived at EDR: 11/16/2023  
Date Made Active in Reports: 02/12/2024  
Number of Days to Update: 88

Source: South Coast Air Quality Management District  
Telephone: 909-396-3211  
Last EDR Contact: 02/20/2024  
Next Scheduled EDR Contact: 06/03/2024  
Data Release Frequency: Varies

## DRYCLEAN VENTURA CO DIST: Drycleaner Facility Listing

A listing of drycleaner facility locations, for the Ventura County Air Pollution Control District.

Date of Government Version: 01/04/2024  
Date Data Arrived at EDR: 01/16/2024  
Date Made Active in Reports: 02/08/2024  
Number of Days to Update: 23

Source: Ventura County Air Pollution Control District  
Telephone: 805-645-1421  
Last EDR Contact: 01/03/2024  
Next Scheduled EDR Contact: 09/11/2023  
Data Release Frequency: Varies

## DRYCLEAN AVAQMD: Antelope Valley Air Quality Management District Drycleaner Listing

A listing of dry cleaners in the Antelope Valley Air Quality Management District.

Date of Government Version: 11/21/2023  
Date Data Arrived at EDR: 11/22/2023  
Date Made Active in Reports: 02/16/2024  
Number of Days to Update: 86

Source: Antelope Valley Air Quality Management District  
Telephone: 661-723-8070  
Last EDR Contact: 02/26/2024  
Next Scheduled EDR Contact: 06/10/2024  
Data Release Frequency: Varies

## DRYCLEAN AMADOR: Amador Air District Drycleaner Facility Listing

A listing of drycleaner facility locations, for the Amador Air Quality Management District

Date of Government Version: 04/26/2023  
Date Data Arrived at EDR: 04/27/2023  
Date Made Active in Reports: 07/13/2023  
Number of Days to Update: 77

Source: Amador Air Quality Management District  
Telephone: 209-257-0112  
Last EDR Contact: 01/03/2024  
Next Scheduled EDR Contact: 09/11/2023  
Data Release Frequency: Varies

## DRYCLEANERS: Cleaner Facilities

A list of drycleaner related facilities that have EPA ID numbers. These are facilities with certain SIC codes: power laundries, family and commercial; garment pressing and cleaner's agents; linen supply; coin-operated laundries and cleaning; drycleaning plants, except rugs; carpet and upholster cleaning; industrial launderers; laundry and garment services.

Date of Government Version: 08/31/2023  
Date Data Arrived at EDR: 09/08/2023  
Date Made Active in Reports: 11/27/2023  
Number of Days to Update: 80

Source: Department of Toxic Substance Control  
Telephone: 916-327-4498  
Last EDR Contact: 03/08/2024  
Next Scheduled EDR Contact: 06/10/2024  
Data Release Frequency: Annually

## EMI: Emissions Inventory Data

Toxics and criteria pollutant emissions data collected by the ARB and local air pollution agencies.

Date of Government Version: 12/31/2021  
Date Data Arrived at EDR: 06/09/2023  
Date Made Active in Reports: 08/30/2023  
Number of Days to Update: 82

Source: California Air Resources Board  
Telephone: 916-322-2990  
Last EDR Contact: 03/14/2024  
Next Scheduled EDR Contact: 06/24/2024  
Data Release Frequency: Varies

## ENF: Enforcement Action Listing

A listing of Water Board Enforcement Actions. Formal is everything except Oral/Verbal Communication, Notice of Violation, Expedited Payment Letter, and Staff Enforcement Letter.

# GOVERNMENT RECORDS SEARCHED / DATA CURRENCY TRACKING

Date of Government Version: 10/16/2023  
Date Data Arrived at EDR: 10/17/2023  
Date Made Active in Reports: 01/09/2024  
Number of Days to Update: 84

Source: State Water Resources Control Board  
Telephone: 916-445-9379  
Last EDR Contact: 01/16/2024  
Next Scheduled EDR Contact: 04/29/2024  
Data Release Frequency: Varies

## Financial Assurance 1: Financial Assurance Information Listing Financial Assurance information

Date of Government Version: 09/13/2023  
Date Data Arrived at EDR: 09/14/2023  
Date Made Active in Reports: 09/21/2023  
Number of Days to Update: 7

Source: Department of Toxic Substances Control  
Telephone: 916-255-3628  
Last EDR Contact: 01/11/2024  
Next Scheduled EDR Contact: 04/29/2024  
Data Release Frequency: Varies

## Financial Assurance 2: Financial Assurance Information Listing

A listing of financial assurance information for solid waste facilities. Financial assurance is intended to ensure that resources are available to pay for the cost of closure, post-closure care, and corrective measures if the owner or operator of a regulated facility is unable or unwilling to pay.

Date of Government Version: 11/08/2023  
Date Data Arrived at EDR: 11/22/2023  
Date Made Active in Reports: 02/16/2024  
Number of Days to Update: 86

Source: California Integrated Waste Management Board  
Telephone: 916-341-6066  
Last EDR Contact: 02/20/2024  
Next Scheduled EDR Contact: 05/20/2024  
Data Release Frequency: Varies

## ICE: Inspection, Compliance and Enforcement

Contains data pertaining to the Permitted Facilities with Inspections / Enforcements sites tracked in Envirostor.

Date of Government Version: 02/07/2024  
Date Data Arrived at EDR: 02/07/2024  
Date Made Active in Reports: 02/07/2024  
Number of Days to Update: 0

Source: Department of Toxic Substances Control  
Telephone: 877-786-9427  
Last EDR Contact: 02/07/2024  
Next Scheduled EDR Contact: 05/27/2024  
Data Release Frequency: Quarterly

## HIST CORTESE: Hazardous Waste & Substance Site List

The sites for the list are designated by the State Water Resource Control Board [LUST], the Integrated Waste Board [SWF/LS], and the Department of Toxic Substances Control [CALSITES]. This listing is no longer updated by the state agency.

Date of Government Version: 04/01/2001  
Date Data Arrived at EDR: 01/22/2009  
Date Made Active in Reports: 04/08/2009  
Number of Days to Update: 76

Source: Department of Toxic Substances Control  
Telephone: 916-323-3400  
Last EDR Contact: 01/22/2009  
Next Scheduled EDR Contact: N/A  
Data Release Frequency: No Update Planned

## HWP: EnviroStor Permitted Facilities Listing

Detailed information on permitted hazardous waste facilities and corrective action ("cleanups") tracked in EnviroStor.

Date of Government Version: 02/07/2024  
Date Data Arrived at EDR: 02/07/2024  
Date Made Active in Reports: 02/07/2024  
Number of Days to Update: 0

Source: Department of Toxic Substances Control  
Telephone: 916-323-3400  
Last EDR Contact: 02/07/2024  
Next Scheduled EDR Contact: 05/27/2024  
Data Release Frequency: Quarterly

## HWT: Registered Hazardous Waste Transporter Database

A listing of hazardous waste transporters. In California, unless specifically exempted, it is unlawful for any person to transport hazardous wastes unless the person holds a valid registration issued by DTSC. A hazardous waste transporter registration is valid for one year and is assigned a unique registration number.

# GOVERNMENT RECORDS SEARCHED / DATA CURRENCY TRACKING

Date of Government Version: 01/02/2024  
Date Data Arrived at EDR: 01/03/2024  
Date Made Active in Reports: 03/21/2024  
Number of Days to Update: 78

Source: Department of Toxic Substances Control  
Telephone: 916-440-7145  
Last EDR Contact: 01/03/2024  
Next Scheduled EDR Contact: 04/15/2024  
Data Release Frequency: Quarterly

## HWTS: Hazardous Waste Tracking System

DTSC maintains the Hazardous Waste Tracking System that stores ID number information since the early 1980s and manifest data since 1993. The system collects both manifest copies from the generator and destination facility.

Date of Government Version: 10/26/2023  
Date Data Arrived at EDR: 10/27/2023  
Date Made Active in Reports: 01/29/2024  
Number of Days to Update: 94

Source: Department of Toxic Substances Control  
Telephone: 916-324-2444  
Last EDR Contact: 03/28/2024  
Next Scheduled EDR Contact: 07/15/2024  
Data Release Frequency: Varies

## HAZNET: Facility and Manifest Data

Facility and Manifest Data. The data is extracted from the copies of hazardous waste manifests received each year by the DTSC. The annual volume of manifests is typically 700,000 - 1,000,000 annually, representing approximately 350,000 - 500,000 shipments. Data are from the manifests submitted without correction, and therefore many contain some invalid values for data elements such as generator ID, TSD ID, waste category, and disposal method. This database begins with calendar year 1993.

Date of Government Version: 12/31/2023  
Date Data Arrived at EDR: 01/03/2024  
Date Made Active in Reports: 03/21/2024  
Number of Days to Update: 78

Source: California Environmental Protection Agency  
Telephone: 916-255-1136  
Last EDR Contact: 01/03/2024  
Next Scheduled EDR Contact: 04/15/2024  
Data Release Frequency: Annually

## MINES: Mines Site Location Listing

A listing of mine site locations from the Office of Mine Reclamation.

Date of Government Version: 11/29/2023  
Date Data Arrived at EDR: 11/29/2023  
Date Made Active in Reports: 02/23/2024  
Number of Days to Update: 86

Source: Department of Conservation  
Telephone: 916-322-1080  
Last EDR Contact: 03/05/2024  
Next Scheduled EDR Contact: 06/17/2024  
Data Release Frequency: Quarterly

## MWMP: Medical Waste Management Program Listing

The Medical Waste Management Program (MWMP) ensures the proper handling and disposal of medical waste by permitting and inspecting medical waste Offsite Treatment Facilities (PDF) and Transfer Stations (PDF) throughout the state. MWMP also oversees all Medical Waste Transporters.

Date of Government Version: 11/08/2023  
Date Data Arrived at EDR: 11/22/2023  
Date Made Active in Reports: 02/16/2024  
Number of Days to Update: 86

Source: Department of Public Health  
Telephone: 916-558-1784  
Last EDR Contact: 02/27/2024  
Next Scheduled EDR Contact: 06/10/2024  
Data Release Frequency: Varies

## NPDES: NPDES Permits Listing

A listing of NPDES permits, including stormwater.

Date of Government Version: 11/06/2023  
Date Data Arrived at EDR: 11/07/2023  
Date Made Active in Reports: 02/05/2024  
Number of Days to Update: 90

Source: State Water Resources Control Board  
Telephone: 916-445-9379  
Last EDR Contact: 02/06/2024  
Next Scheduled EDR Contact: 05/20/2024  
Data Release Frequency: Quarterly

## PEST LIC: Pesticide Regulation Licenses Listing

A listing of licenses and certificates issued by the Department of Pesticide Regulation. The DPR issues licenses and/or certificates to: Persons and businesses that apply or sell pesticides; Pest control dealers and brokers; Persons who advise on agricultural pesticide applications.

# GOVERNMENT RECORDS SEARCHED / DATA CURRENCY TRACKING

Date of Government Version: 11/22/2023  
Date Data Arrived at EDR: 11/22/2023  
Date Made Active in Reports: 02/16/2024  
Number of Days to Update: 86

Source: Department of Pesticide Regulation  
Telephone: 916-445-4038  
Last EDR Contact: 02/27/2024  
Next Scheduled EDR Contact: 06/10/2024  
Data Release Frequency: Quarterly

PROC: Certified Processors Database  
A listing of certified processors.

Date of Government Version: 11/29/2023  
Date Data Arrived at EDR: 11/29/2023  
Date Made Active in Reports: 02/23/2024  
Number of Days to Update: 86

Source: Department of Conservation  
Telephone: 916-323-3836  
Last EDR Contact: 03/05/2024  
Next Scheduled EDR Contact: 06/17/2024  
Data Release Frequency: Quarterly

NOTIFY 65: Proposition 65 Records

Listings of all Proposition 65 incidents reported to counties by the State Water Resources Control Board and the Regional Water Quality Control Board. This database is no longer updated by the reporting agency.

Date of Government Version: 12/06/2023  
Date Data Arrived at EDR: 12/06/2023  
Date Made Active in Reports: 02/29/2024  
Number of Days to Update: 85

Source: State Water Resources Control Board  
Telephone: 916-445-3846  
Last EDR Contact: 03/08/2024  
Next Scheduled EDR Contact: 06/24/2024  
Data Release Frequency: No Update Planned

SAN JOSE HAZMAT: Hazardous Material Facilities

Hazardous material facilities, including underground storage tank sites.

Date of Government Version: 11/03/2020  
Date Data Arrived at EDR: 11/05/2020  
Date Made Active in Reports: 01/26/2021  
Number of Days to Update: 82

Source: City of San Jose Fire Department  
Telephone: 408-535-7694  
Last EDR Contact: 01/29/2024  
Next Scheduled EDR Contact: 05/13/2024  
Data Release Frequency: Annually

SANTA CRUZ CO SITE MITI: Site Mitigation Listing

Sites may become contaminated with toxic chemicals through illegal dumping or disposal, from leaking underground storage tanks, or through industrial or commercial activities. The goal of the site mitigation program is to protect the public health and the environment while facilitating completion of contaminated site clean-up projects in a timely manner.

Date of Government Version: 12/03/2018  
Date Data Arrived at EDR: 06/23/2023  
Date Made Active in Reports: 07/13/2023  
Number of Days to Update: 20

Source: Santa Cruz Environmental Health Services  
Telephone: 831-454-2761  
Last EDR Contact: 02/09/2024  
Next Scheduled EDR Contact: 05/27/2024  
Data Release Frequency: Varies

UIC: UIC Listing

A listing of wells identified as underground injection wells, in the California Oil and Gas Wells database.

Date of Government Version: 11/29/2023  
Date Data Arrived at EDR: 11/29/2023  
Date Made Active in Reports: 02/27/2024  
Number of Days to Update: 90

Source: Department of Conservation  
Telephone: 916-445-2408  
Last EDR Contact: 03/05/2024  
Next Scheduled EDR Contact: 06/17/2024  
Data Release Frequency: Varies

UIC GEO: Underground Injection Control Sites (GEOTRACKER)

Underground control injection sites

Date of Government Version: 12/04/2023  
Date Data Arrived at EDR: 12/05/2023  
Date Made Active in Reports: 02/28/2024  
Number of Days to Update: 85

Source: State Water Resource Control Board  
Telephone: 866-480-1028  
Last EDR Contact: 03/05/2024  
Next Scheduled EDR Contact: 06/17/2024  
Data Release Frequency: Varies

# GOVERNMENT RECORDS SEARCHED / DATA CURRENCY TRACKING

## WASTEWATER PITS: Oil Wastewater Pits Listing

Water officials discovered that oil producers have been dumping chemical-laden wastewater into hundreds of unlined pits that are operating without proper permits. Inspections completed by the Central Valley Regional Water Quality Control Board revealed the existence of previously unidentified waste sites. The water boards review found that more than one-third of the region's active disposal pits are operating without permission.

Date of Government Version: 02/11/2021	Source: RWQCB, Central Valley Region
Date Data Arrived at EDR: 07/01/2021	Telephone: 559-445-5577
Date Made Active in Reports: 09/29/2021	Last EDR Contact: 01/05/2024
Number of Days to Update: 90	Next Scheduled EDR Contact: 04/15/2024
	Data Release Frequency: Varies

## WDS: Waste Discharge System

Sites which have been issued waste discharge requirements.

Date of Government Version: 06/19/2007	Source: State Water Resources Control Board
Date Data Arrived at EDR: 06/20/2007	Telephone: 916-341-5227
Date Made Active in Reports: 06/29/2007	Last EDR Contact: 02/09/2024
Number of Days to Update: 9	Next Scheduled EDR Contact: 05/27/2024
	Data Release Frequency: No Update Planned

## WIP: Well Investigation Program Case List

Well Investigation Program case in the San Gabriel and San Fernando Valley area.

Date of Government Version: 07/03/2009	Source: Los Angeles Water Quality Control Board
Date Data Arrived at EDR: 07/21/2009	Telephone: 213-576-6726
Date Made Active in Reports: 08/03/2009	Last EDR Contact: 03/15/2024
Number of Days to Update: 13	Next Scheduled EDR Contact: 07/01/2024
	Data Release Frequency: No Update Planned

## MILITARY PRIV SITES: Military Privatized Sites (GEOTRACKER)

Military privatized sites

Date of Government Version: 12/04/2023	Source: State Water Resources Control Board
Date Data Arrived at EDR: 12/05/2023	Telephone: 866-480-1028
Date Made Active in Reports: 02/28/2024	Last EDR Contact: 03/05/2024
Number of Days to Update: 85	Next Scheduled EDR Contact: 06/17/2024
	Data Release Frequency: Varies

## PROJECT: Project Sites (GEOTRACKER)

Projects sites

Date of Government Version: 12/04/2023	Source: State Water Resources Control Board
Date Data Arrived at EDR: 12/05/2023	Telephone: 866-480-1028
Date Made Active in Reports: 02/28/2024	Last EDR Contact: 03/05/2024
Number of Days to Update: 85	Next Scheduled EDR Contact: 06/17/2024
	Data Release Frequency: Varies

## WDR: Waste Discharge Requirements Listing

In general, the Waste Discharge Requirements (WDRs) Program (sometimes also referred to as the "Non Chapter 15 (Non 15) Program") regulates point discharges that are exempt pursuant to Subsection 20090 of Title 27 and not subject to the Federal Water Pollution Control Act. Exemptions from Title 27 may be granted for nine categories of discharges (e.g., sewage, wastewater, etc.) that meet, and continue to meet, the preconditions listed for each specific exemption. The scope of the WDRs Program also includes the discharge of wastes classified as inert, pursuant to section 20230 of Title 27.

Date of Government Version: 11/29/2023	Source: State Water Resources Control Board
Date Data Arrived at EDR: 11/29/2023	Telephone: 916-341-5810
Date Made Active in Reports: 02/22/2024	Last EDR Contact: 03/05/2024
Number of Days to Update: 85	Next Scheduled EDR Contact: 06/17/2024
	Data Release Frequency: Quarterly

# GOVERNMENT RECORDS SEARCHED / DATA CURRENCY TRACKING

## CIWQS: California Integrated Water Quality System

The California Integrated Water Quality System (CIWQS) is a computer system used by the State and Regional Water Quality Control Boards to track information about places of environmental interest, manage permits and other orders, track inspections, and manage violations and enforcement activities.

Date of Government Version: 11/22/2023	Source: State Water Resources Control Board
Date Data Arrived at EDR: 11/22/2023	Telephone: 866-794-4977
Date Made Active in Reports: 02/16/2024	Last EDR Contact: 02/27/2024
Number of Days to Update: 86	Next Scheduled EDR Contact: 06/10/2024
	Data Release Frequency: Varies

## CERS: CalEPA Regulated Site Portal Data

The CalEPA Regulated Site Portal database combines data about environmentally regulated sites and facilities in California into a single database. It combines data from a variety of state and federal databases, and provides an overview of regulated activities across the spectrum of environmental programs for any given location in California. These activities include hazardous materials and waste, state and federal cleanups, impacted ground and surface waters, and toxic materials

Date of Government Version: 10/16/2023	Source: California Environmental Protection Agency
Date Data Arrived at EDR: 10/17/2023	Telephone: 916-323-2514
Date Made Active in Reports: 01/09/2024	Last EDR Contact: 01/16/2024
Number of Days to Update: 84	Next Scheduled EDR Contact: 04/29/2024
	Data Release Frequency: Varies

## NON-CASE INFO: Non-Case Information Sites (GEOTRACKER)

Non-Case Information sites

Date of Government Version: 12/04/2023	Source: State Water Resources Control Board
Date Data Arrived at EDR: 12/05/2023	Telephone: 866-480-1028
Date Made Active in Reports: 02/28/2024	Last EDR Contact: 03/05/2024
Number of Days to Update: 85	Next Scheduled EDR Contact: 06/17/2024
	Data Release Frequency: Varies

## OTHER OIL GAS: Other Oil & Gas Projects Sites (GEOTRACKER)

Other Oil & Gas Projects sites

Date of Government Version: 12/04/2023	Source: State Water Resources Control Board
Date Data Arrived at EDR: 12/05/2023	Telephone: 866-480-1028
Date Made Active in Reports: 02/28/2024	Last EDR Contact: 03/05/2024
Number of Days to Update: 85	Next Scheduled EDR Contact: 06/17/2024
	Data Release Frequency: Varies

## PROD WATER PONDS: Produced Water Ponds Sites (GEOTRACKER)

Produced water ponds sites

Date of Government Version: 12/04/2023	Source: State Water Resources Control Board
Date Data Arrived at EDR: 12/05/2023	Telephone: 866-480-1028
Date Made Active in Reports: 02/28/2024	Last EDR Contact: 03/05/2024
Number of Days to Update: 85	Next Scheduled EDR Contact: 06/17/2024
	Data Release Frequency: Varies

## SAMPLING POINT: Sampling Point ? Public Sites (GEOTRACKER)

Sampling point - public sites

Date of Government Version: 12/04/2023	Source: State Water Resources Control Board
Date Data Arrived at EDR: 12/05/2023	Telephone: 866-480-1028
Date Made Active in Reports: 02/28/2024	Last EDR Contact: 03/05/2024
Number of Days to Update: 85	Next Scheduled EDR Contact: 06/17/2024
	Data Release Frequency: Varies



# GOVERNMENT RECORDS SEARCHED / DATA CURRENCY TRACKING

## WELL STIM PROJ: Well Stimulation Project (GEOTRACKER)

Includes areas of groundwater monitoring plans, a depiction of the monitoring network, and the facilities, boundaries, and subsurface characteristics of the oilfield and the features (oil and gas wells, produced water ponds, UIC wells, water supply wells, etc?) being monitored

Date of Government Version: 12/04/2023	Source: State Water Resources Control Board
Date Data Arrived at EDR: 12/05/2023	Telephone: 866-480-1028
Date Made Active in Reports: 02/28/2024	Last EDR Contact: 03/05/2024
Number of Days to Update: 85	Next Scheduled EDR Contact: 06/17/2024
	Data Release Frequency: Varies

## UST FINDER: UST Finder Database

EPA developed UST Finder, a web map application containing a comprehensive, state-sourced national map of underground storage tank (UST) and leaking UST (LUST) data. It provides the attributes and locations of active and closed USTs, UST facilities, and LUST sites from states and from Tribal lands and US territories. UST Finder contains information about proximity of UST facilities and LUST sites to: surface and groundwater public drinking water protection areas; estimated number of private domestic wells and number of people living nearby; and flooding and wildfires.

Date of Government Version: 06/08/2023	Source: Environmental Protection Agency
Date Data Arrived at EDR: 10/04/2023	Telephone: 202-564-0394
Date Made Active in Reports: 01/18/2024	Last EDR Contact: 02/09/2024
Number of Days to Update: 106	Next Scheduled EDR Contact: 05/20/2024
	Data Release Frequency: Varies

## UST FINDER RELEASE: UST Finder Releases Database

US EPA's UST Finder data is a national composite of leaking underground storage tanks. This data contains information about, and locations of, leaking underground storage tanks. Data was collected from state sources and standardized into a national profile by EPA's Office of Underground Storage Tanks, Office of Research and Development, and the Association of State and Territorial Solid Waste Management Officials.

Date of Government Version: 06/08/2023	Source: Environmental Protection Agency
Date Data Arrived at EDR: 10/31/2023	Telephone: 202-564-0394
Date Made Active in Reports: 01/18/2024	Last EDR Contact: 02/09/2024
Number of Days to Update: 79	Next Scheduled EDR Contact: 05/20/2024
	Data Release Frequency: Semi-Annually

## EDR HIGH RISK HISTORICAL RECORDS

### *EDR Exclusive Records*

#### EDR MGP: EDR Proprietary Manufactured Gas Plants

The EDR Proprietary Manufactured Gas Plant Database includes records of coal gas plants (manufactured gas plants) compiled by EDR's researchers. Manufactured gas sites were used in the United States from the 1800's to 1950's to produce a gas that could be distributed and used as fuel. These plants used whale oil, rosin, coal, or a mixture of coal, oil, and water that also produced a significant amount of waste. Many of the byproducts of the gas production, such as coal tar (oily waste containing volatile and non-volatile chemicals), sludges, oils and other compounds are potentially hazardous to human health and the environment. The byproduct from this process was frequently disposed of directly at the plant site and can remain or spread slowly, serving as a continuous source of soil and groundwater contamination.

Date of Government Version: N/A	Source: EDR, Inc.
Date Data Arrived at EDR: N/A	Telephone: N/A
Date Made Active in Reports: N/A	Last EDR Contact: N/A
Number of Days to Update: N/A	Next Scheduled EDR Contact: N/A
	Data Release Frequency: No Update Planned

#### EDR Hist Auto: EDR Exclusive Historical Auto Stations

EDR has searched selected national collections of business directories and has collected listings of potential gas station/filling station/service station sites that were available to EDR researchers. EDR's review was limited to those categories of sources that might, in EDR's opinion, include gas station/filling station/service station establishments. The categories reviewed included, but were not limited to gas, gas station, gasoline station, filling station, auto, automobile repair, auto service station, service station, etc. This database falls within a category of information EDR classifies as "High Risk Historical Records", or HRHR. EDR's HRHR effort presents unique and sometimes proprietary data about past sites and operations that typically create environmental concerns, but may not show up in current government records searches.

# GOVERNMENT RECORDS SEARCHED / DATA CURRENCY TRACKING

Date of Government Version: N/A  
Date Data Arrived at EDR: N/A  
Date Made Active in Reports: N/A  
Number of Days to Update: N/A

Source: EDR, Inc.  
Telephone: N/A  
Last EDR Contact: N/A  
Next Scheduled EDR Contact: N/A  
Data Release Frequency: Varies

## EDR Hist Cleaner: EDR Exclusive Historical Cleaners

EDR has searched selected national collections of business directories and has collected listings of potential dry cleaner sites that were available to EDR researchers. EDR's review was limited to those categories of sources that might, in EDR's opinion, include dry cleaning establishments. The categories reviewed included, but were not limited to dry cleaners, cleaners, laundry, laundromat, cleaning/laundry, wash & dry etc. This database falls within a category of information EDR classifies as "High Risk Historical Records", or HRHR. EDR's HRHR effort presents unique and sometimes proprietary data about past sites and operations that typically create environmental concerns, but may not show up in current government records searches.

Date of Government Version: N/A  
Date Data Arrived at EDR: N/A  
Date Made Active in Reports: N/A  
Number of Days to Update: N/A

Source: EDR, Inc.  
Telephone: N/A  
Last EDR Contact: N/A  
Next Scheduled EDR Contact: N/A  
Data Release Frequency: Varies

## EDR RECOVERED GOVERNMENT ARCHIVES

### *Exclusive Recovered Govt. Archives*

#### RGA LF: Recovered Government Archive Solid Waste Facilities List

The EDR Recovered Government Archive Landfill database provides a list of landfills derived from historical databases and includes many records that no longer appear in current government lists. Compiled from Records formerly available from the Department of Resources Recycling and Recovery in California.

Date of Government Version: N/A  
Date Data Arrived at EDR: 07/01/2013  
Date Made Active in Reports: 01/13/2014  
Number of Days to Update: 196

Source: Department of Resources Recycling and Recovery  
Telephone: N/A  
Last EDR Contact: 06/01/2012  
Next Scheduled EDR Contact: N/A  
Data Release Frequency: Varies

#### RGA LUST: Recovered Government Archive Leaking Underground Storage Tank

The EDR Recovered Government Archive Leaking Underground Storage Tank database provides a list of LUST incidents derived from historical databases and includes many records that no longer appear in current government lists. Compiled from Records formerly available from the State Water Resources Control Board in California.

Date of Government Version: N/A  
Date Data Arrived at EDR: 07/01/2013  
Date Made Active in Reports: 12/30/2013  
Number of Days to Update: 182

Source: State Water Resources Control Board  
Telephone: N/A  
Last EDR Contact: 06/01/2012  
Next Scheduled EDR Contact: N/A  
Data Release Frequency: Varies

## COUNTY RECORDS

### ALAMEDA COUNTY:

#### CS ALAMEDA: Contaminated Sites

A listing of contaminated sites overseen by the Toxic Release Program (oil and groundwater contamination from chemical releases and spills) and the Leaking Underground Storage Tank Program (soil and ground water contamination from leaking petroleum USTs).

Date of Government Version: 01/09/2019  
Date Data Arrived at EDR: 01/11/2019  
Date Made Active in Reports: 03/05/2019  
Number of Days to Update: 53

Source: Alameda County Environmental Health Services  
Telephone: 510-567-6700  
Last EDR Contact: 03/28/2024  
Next Scheduled EDR Contact: 07/15/2024  
Data Release Frequency: Semi-Annually

# GOVERNMENT RECORDS SEARCHED / DATA CURRENCY TRACKING

## UST ALAMEDA: Underground Tanks

Underground storage tank sites located in Alameda county.

Date of Government Version: 12/26/2023  
Date Data Arrived at EDR: 12/26/2023  
Date Made Active in Reports: 03/19/2024  
Number of Days to Update: 84

Source: Alameda County Environmental Health Services  
Telephone: 510-567-6700  
Last EDR Contact: 03/28/2024  
Next Scheduled EDR Contact: 07/15/2024  
Data Release Frequency: Semi-Annually

## AMADOR COUNTY:

### CUPA AMADOR: CUPA Facility List Cupa Facility List

Date of Government Version: 04/27/2023  
Date Data Arrived at EDR: 04/27/2023  
Date Made Active in Reports: 07/13/2023  
Number of Days to Update: 77

Source: Amador County Environmental Health  
Telephone: 209-223-6439  
Last EDR Contact: 04/26/2023  
Next Scheduled EDR Contact: 05/13/2024  
Data Release Frequency: Varies

## BUTTE COUNTY:

### CUPA BUTTE: CUPA Facility Listing Cupa facility list.

Date of Government Version: 04/21/2017  
Date Data Arrived at EDR: 04/25/2017  
Date Made Active in Reports: 08/09/2017  
Number of Days to Update: 106

Source: Public Health Department  
Telephone: 530-538-7149  
Last EDR Contact: 03/28/2024  
Next Scheduled EDR Contact: 07/15/2024  
Data Release Frequency: No Update Planned

## CALVERAS COUNTY:

### CUPA CALVERAS: CUPA Facility Listing Cupa Facility Listing

Date of Government Version: 12/18/2023  
Date Data Arrived at EDR: 12/18/2023  
Date Made Active in Reports: 03/13/2024  
Number of Days to Update: 86

Source: Calveras County Environmental Health  
Telephone: 209-754-6399  
Last EDR Contact: 03/15/2024  
Next Scheduled EDR Contact: 07/01/2024  
Data Release Frequency: Quarterly

## COLUSA COUNTY:

### CUPA COLUSA: CUPA Facility List Cupa facility list.

Date of Government Version: 04/06/2020  
Date Data Arrived at EDR: 04/23/2020  
Date Made Active in Reports: 07/10/2020  
Number of Days to Update: 78

Source: Health & Human Services  
Telephone: 530-458-0396  
Last EDR Contact: 01/29/2024  
Next Scheduled EDR Contact: 05/13/2024  
Data Release Frequency: Semi-Annually

## CONTRA COSTA COUNTY:

# GOVERNMENT RECORDS SEARCHED / DATA CURRENCY TRACKING

## SL CONTRA COSTA: Site List

List includes sites from the underground tank, hazardous waste generator and business plan/2185 programs.

Date of Government Version: 10/20/2023  
Date Data Arrived at EDR: 10/24/2023  
Date Made Active in Reports: 01/16/2024  
Number of Days to Update: 84

Source: Contra Costa Health Services Department  
Telephone: 925-646-2286  
Last EDR Contact: 01/22/2024  
Next Scheduled EDR Contact: 05/06/2024  
Data Release Frequency: Semi-Annually

## DEL NORTE COUNTY:

### CUPA DEL NORTE: CUPA Facility List Cupa Facility list

Date of Government Version: 10/24/2023  
Date Data Arrived at EDR: 10/25/2023  
Date Made Active in Reports: 01/16/2024  
Number of Days to Update: 83

Source: Del Norte County Environmental Health Division  
Telephone: 707-465-0426  
Last EDR Contact: 02/05/2024  
Next Scheduled EDR Contact: 05/06/2024  
Data Release Frequency: Varies

## EL DORADO COUNTY:

### CUPA EL DORADO: CUPA Facility List CUPA facility list.

Date of Government Version: 08/08/2022  
Date Data Arrived at EDR: 08/09/2022  
Date Made Active in Reports: 09/01/2022  
Number of Days to Update: 23

Source: El Dorado County Environmental Management Department  
Telephone: 530-621-6623  
Last EDR Contact: 01/22/2024  
Next Scheduled EDR Contact: 05/06/2024  
Data Release Frequency: Varies

## FRESNO COUNTY:

### CUPA FRESNO: CUPA Resources List

Certified Unified Program Agency. CUPA's are responsible for implementing a unified hazardous materials and hazardous waste management regulatory program. The agency provides oversight of businesses that deal with hazardous materials, operate underground storage tanks or aboveground storage tanks.

Date of Government Version: 06/28/2021  
Date Data Arrived at EDR: 12/21/2021  
Date Made Active in Reports: 03/03/2022  
Number of Days to Update: 72

Source: Dept. of Community Health  
Telephone: 559-445-3271  
Last EDR Contact: 03/28/2024  
Next Scheduled EDR Contact: 07/08/2024  
Data Release Frequency: Semi-Annually

## GLENN COUNTY:

### CUPA GLENN: CUPA Facility List Cupa facility list

Date of Government Version: 01/22/2018  
Date Data Arrived at EDR: 01/24/2018  
Date Made Active in Reports: 03/14/2018  
Number of Days to Update: 49

Source: Glenn County Air Pollution Control District  
Telephone: 830-934-6500  
Last EDR Contact: 01/11/2024  
Next Scheduled EDR Contact: 04/29/2024  
Data Release Frequency: No Update Planned

## HUMBOLDT COUNTY:

# GOVERNMENT RECORDS SEARCHED / DATA CURRENCY TRACKING

## CUPA HUMBOLDT: CUPA Facility List CUPA facility list.

Date of Government Version: 08/12/2021  
Date Data Arrived at EDR: 08/12/2021  
Date Made Active in Reports: 11/08/2021  
Number of Days to Update: 88

Source: Humboldt County Environmental Health  
Telephone: N/A  
Last EDR Contact: 02/09/2024  
Next Scheduled EDR Contact: 05/27/2024  
Data Release Frequency: Semi-Annually

## IMPERIAL COUNTY:

### CUPA IMPERIAL: CUPA Facility List Cupa facility list.

Date of Government Version: 10/10/2023  
Date Data Arrived at EDR: 10/11/2023  
Date Made Active in Reports: 01/04/2024  
Number of Days to Update: 85

Source: San Diego Border Field Office  
Telephone: 760-339-2777  
Last EDR Contact: 01/11/2024  
Next Scheduled EDR Contact: 04/29/2024  
Data Release Frequency: Varies

## INYO COUNTY:

### CUPA INYO: CUPA Facility List Cupa facility list.

Date of Government Version: 04/02/2018  
Date Data Arrived at EDR: 04/03/2018  
Date Made Active in Reports: 06/14/2018  
Number of Days to Update: 72

Source: Inyo County Environmental Health Services  
Telephone: 760-878-0238  
Last EDR Contact: 02/09/2024  
Next Scheduled EDR Contact: 05/27/2024  
Data Release Frequency: Varies

## KERN COUNTY:

### CUPA KERN: CUPA Facility List

A listing of sites included in the Kern County Hazardous Material Business Plan.

Date of Government Version: 10/30/2023  
Date Data Arrived at EDR: 11/01/2023  
Date Made Active in Reports: 01/23/2024  
Number of Days to Update: 83

Source: Kern County Public Health  
Telephone: 661-321-3000  
Last EDR Contact: 02/12/2024  
Next Scheduled EDR Contact: 05/13/2024  
Data Release Frequency: Varies

### UST KERN: Underground Storage Tank Sites & Tank Listing Kern County Sites and Tanks Listing.

Date of Government Version: 10/30/2023  
Date Data Arrived at EDR: 11/01/2023  
Date Made Active in Reports: 01/23/2024  
Number of Days to Update: 83

Source: Kern County Environment Health Services Department  
Telephone: 661-862-8700  
Last EDR Contact: 02/12/2024  
Next Scheduled EDR Contact: 05/13/2024  
Data Release Frequency: Quarterly

## KINGS COUNTY:

### CUPA KINGS: CUPA Facility List

A listing of sites included in the county's Certified Unified Program Agency database. California's Secretary for Environmental Protection established the unified hazardous materials and hazardous waste regulatory program as required by chapter 6.11 of the California Health and Safety Code. The Unified Program consolidates the administration, permits, inspections, and enforcement activities.

# GOVERNMENT RECORDS SEARCHED / DATA CURRENCY TRACKING

Date of Government Version: 12/03/2020  
Date Data Arrived at EDR: 01/26/2021  
Date Made Active in Reports: 04/14/2021  
Number of Days to Update: 78

Source: Kings County Department of Public Health  
Telephone: 559-584-1411  
Last EDR Contact: 02/09/2024  
Next Scheduled EDR Contact: 05/27/2024  
Data Release Frequency: Varies

## LAKE COUNTY:

CUPA LAKE: CUPA Facility List  
Cupa facility list

Date of Government Version: 10/27/2023  
Date Data Arrived at EDR: 11/01/2023  
Date Made Active in Reports: 11/21/2023  
Number of Days to Update: 20

Source: Lake County Environmental Health  
Telephone: 707-263-1164  
Last EDR Contact: 01/09/2024  
Next Scheduled EDR Contact: 04/22/2024  
Data Release Frequency: Varies

## LASSEN COUNTY:

CUPA LASSEN: CUPA Facility List  
Cupa facility list

Date of Government Version: 07/31/2020  
Date Data Arrived at EDR: 08/21/2020  
Date Made Active in Reports: 11/09/2020  
Number of Days to Update: 80

Source: Lassen County Environmental Health  
Telephone: 530-251-8528  
Last EDR Contact: 01/11/2024  
Next Scheduled EDR Contact: 04/29/2024  
Data Release Frequency: Varies

## LOS ANGELES COUNTY:

AOCONCERN: Key Areas of Concerns in Los Angeles County

San Gabriel Valley areas where VOC contamination is at or above the MCL as designated by region 9 EPA office. Date of Government Version: 3/30/2009 Exide Site area is a cleanup plan of lead-impacted soil surrounding the former Exide Facility as designated by the DTSC. Date of Government Version: 7/17/2017

Date of Government Version: 03/30/2009  
Date Data Arrived at EDR: 03/31/2009  
Date Made Active in Reports: 10/23/2009  
Number of Days to Update: 206

Source: N/A  
Telephone: N/A  
Last EDR Contact: 03/08/2024  
Next Scheduled EDR Contact: 06/24/2024  
Data Release Frequency: No Update Planned

HMS LOS ANGELES: HMS: Street Number List

Industrial Waste and Underground Storage Tank Sites.

Date of Government Version: 01/16/2024  
Date Data Arrived at EDR: 01/18/2024  
Date Made Active in Reports: 03/26/2024  
Number of Days to Update: 68

Source: Department of Public Works  
Telephone: 626-458-3517  
Last EDR Contact: 03/28/2024  
Next Scheduled EDR Contact: 07/15/2024  
Data Release Frequency: Semi-Annually

LF LOS ANGELES: List of Solid Waste Facilities

Solid Waste Facilities in Los Angeles County.

Date of Government Version: 01/09/2024  
Date Data Arrived at EDR: 01/10/2024  
Date Made Active in Reports: 03/27/2024  
Number of Days to Update: 77

Source: La County Department of Public Works  
Telephone: 818-458-5185  
Last EDR Contact: 01/10/2024  
Next Scheduled EDR Contact: 04/22/2024  
Data Release Frequency: Varies

# GOVERNMENT RECORDS SEARCHED / DATA CURRENCY TRACKING

## LF LOS ANGELES CITY: City of Los Angeles Landfills

Landfills owned and maintained by the City of Los Angeles.

Date of Government Version: 12/31/2022	Source: Engineering & Construction Division
Date Data Arrived at EDR: 01/12/2023	Telephone: 213-473-7869
Date Made Active in Reports: 03/29/2023	Last EDR Contact: 01/04/2024
Number of Days to Update: 76	Next Scheduled EDR Contact: 04/22/2024
	Data Release Frequency: Varies

## LOS ANGELES AST: Active & Inactive AST Inventory

A listing of active & inactive above ground petroleum storage tank site locations, located in the City of Los Angeles.

Date of Government Version: 06/01/2019	Source: Los Angeles Fire Department
Date Data Arrived at EDR: 06/25/2019	Telephone: 213-978-3800
Date Made Active in Reports: 08/22/2019	Last EDR Contact: 03/19/2024
Number of Days to Update: 58	Next Scheduled EDR Contact: 07/01/2024
	Data Release Frequency: Varies

## LOS ANGELES CO LF METHANE: Methane Producing Landfills

This data was created on April 30, 2012 to represent known disposal sites in Los Angeles County that may produce and emanate methane gas. The shapefile contains disposal sites within Los Angeles County that once accepted degradable refuse material. Information used to create this data was extracted from a landfill survey performed by County Engineers (Major Waste System Map, 1973) as well as historical records from CalRecycle, Regional Water Quality Control Board, and Los Angeles County Department of Public Health

Date of Government Version: 04/13/2023	Source: Los Angeles County Department of Public Works
Date Data Arrived at EDR: 07/13/2023	Telephone: 626-458-6973
Date Made Active in Reports: 09/27/2023	Last EDR Contact: 01/11/2024
Number of Days to Update: 76	Next Scheduled EDR Contact: 04/22/2024
	Data Release Frequency: No Update Planned

## LOS ANGELES HM: Active & Inactive Hazardous Materials Inventory

A listing of active & inactive hazardous materials facility locations, located in the City of Los Angeles.

Date of Government Version: 12/01/2023	Source: Los Angeles Fire Department
Date Data Arrived at EDR: 12/13/2023	Telephone: 213-978-3800
Date Made Active in Reports: 12/14/2023	Last EDR Contact: 03/19/2024
Number of Days to Update: 1	Next Scheduled EDR Contact: 07/01/2024
	Data Release Frequency: Varies

## LOS ANGELES UST: Active & Inactive UST Inventory

A listing of active & inactive underground storage tank site locations and underground storage tank historical sites, located in the City of Los Angeles.

Date of Government Version: 12/01/2023	Source: Los Angeles Fire Department
Date Data Arrived at EDR: 12/13/2023	Telephone: 213-978-3800
Date Made Active in Reports: 03/07/2024	Last EDR Contact: 03/19/2024
Number of Days to Update: 85	Next Scheduled EDR Contact: 07/01/2024
	Data Release Frequency: Varies

## SITE MIT LOS ANGELES: Site Mitigation List

Industrial sites that have had some sort of spill or complaint.

Date of Government Version: 07/11/2023	Source: Community Health Services
Date Data Arrived at EDR: 10/17/2023	Telephone: 323-890-7806
Date Made Active in Reports: 01/09/2024	Last EDR Contact: 01/19/2024
Number of Days to Update: 84	Next Scheduled EDR Contact: 04/29/2024
	Data Release Frequency: Annually

# GOVERNMENT RECORDS SEARCHED / DATA CURRENCY TRACKING

UST EL SEGUNDO: City of El Segundo Underground Storage Tank  
Underground storage tank sites located in El Segundo city.

Date of Government Version: 01/21/2017	Source: City of El Segundo Fire Department
Date Data Arrived at EDR: 04/19/2017	Telephone: 310-524-2236
Date Made Active in Reports: 05/10/2017	Last EDR Contact: 01/04/2024
Number of Days to Update: 21	Next Scheduled EDR Contact: 04/22/2024
	Data Release Frequency: No Update Planned

UST LONG BEACH: City of Long Beach Underground Storage Tank  
Underground storage tank sites located in the city of Long Beach.

Date of Government Version: 04/22/2019	Source: City of Long Beach Fire Department
Date Data Arrived at EDR: 04/23/2019	Telephone: 562-570-2563
Date Made Active in Reports: 06/27/2019	Last EDR Contact: 01/11/2024
Number of Days to Update: 65	Next Scheduled EDR Contact: 04/29/2024
	Data Release Frequency: Varies

UST TORRANCE: City of Torrance Underground Storage Tank  
Underground storage tank sites located in the city of Torrance.

Date of Government Version: 04/12/2023	Source: City of Torrance Fire Department
Date Data Arrived at EDR: 05/02/2023	Telephone: 310-618-2973
Date Made Active in Reports: 06/13/2023	Last EDR Contact: 01/11/2024
Number of Days to Update: 42	Next Scheduled EDR Contact: 04/29/2024
	Data Release Frequency: Semi-Annually

MADERA COUNTY:

CUPA MADERA: CUPA Facility List

A listing of sites included in the county's Certified Unified Program Agency database. California's Secretary for Environmental Protection established the unified hazardous materials and hazardous waste regulatory program as required by chapter 6.11 of the California Health and Safety Code. The Unified Program consolidates the administration, permits, inspections, and enforcement activities.

Date of Government Version: 08/10/2020	Source: Madera County Environmental Health
Date Data Arrived at EDR: 08/12/2020	Telephone: 559-675-7823
Date Made Active in Reports: 10/23/2020	Last EDR Contact: 02/09/2024
Number of Days to Update: 72	Next Scheduled EDR Contact: 05/27/2024
	Data Release Frequency: Varies

MARIN COUNTY:

UST MARIN: Underground Storage Tank Sites  
Currently permitted USTs in Marin County.

Date of Government Version: 09/26/2018	Source: Public Works Department Waste Management
Date Data Arrived at EDR: 10/04/2018	Telephone: 415-473-6647
Date Made Active in Reports: 11/02/2018	Last EDR Contact: 03/22/2024
Number of Days to Update: 29	Next Scheduled EDR Contact: 07/08/2024
	Data Release Frequency: Semi-Annually

MENDOCINO COUNTY:

UST MENDOCINO: Mendocino County UST Database  
A listing of underground storage tank locations in Mendocino County.



# GOVERNMENT RECORDS SEARCHED / DATA CURRENCY TRACKING

Date of Government Version: 09/22/2021  
Date Data Arrived at EDR: 11/18/2021  
Date Made Active in Reports: 11/22/2021  
Number of Days to Update: 4

Source: Department of Public Health  
Telephone: 707-463-4466  
Last EDR Contact: 02/20/2024  
Next Scheduled EDR Contact: 06/03/2024  
Data Release Frequency: Annually

## MERCED COUNTY:

CUPA MERCED: CUPA Facility List  
CUPA facility list.

Date of Government Version: 11/15/2023  
Date Data Arrived at EDR: 11/20/2023  
Date Made Active in Reports: 02/15/2024  
Number of Days to Update: 87

Source: Merced County Environmental Health  
Telephone: 209-381-1094  
Last EDR Contact: 02/12/2024  
Next Scheduled EDR Contact: 05/27/2024  
Data Release Frequency: Varies

## MONO COUNTY:

CUPA MONO: CUPA Facility List  
CUPA Facility List

Date of Government Version: 02/22/2021  
Date Data Arrived at EDR: 03/02/2021  
Date Made Active in Reports: 05/19/2021  
Number of Days to Update: 78

Source: Mono County Health Department  
Telephone: 760-932-5580  
Last EDR Contact: 02/16/2024  
Next Scheduled EDR Contact: 06/03/2024  
Data Release Frequency: Varies

## MONTEREY COUNTY:

CUPA MONTEREY: CUPA Facility Listing  
CUPA Program listing from the Environmental Health Division.

Date of Government Version: 10/04/2021  
Date Data Arrived at EDR: 10/06/2021  
Date Made Active in Reports: 12/29/2021  
Number of Days to Update: 84

Source: Monterey County Health Department  
Telephone: 831-796-1297  
Last EDR Contact: 03/22/2024  
Next Scheduled EDR Contact: 07/08/2024  
Data Release Frequency: Varies

## NAPA COUNTY:

LUST NAPA: Sites With Reported Contamination  
A listing of leaking underground storage tank sites located in Napa county.

Date of Government Version: 01/09/2017  
Date Data Arrived at EDR: 01/11/2017  
Date Made Active in Reports: 03/02/2017  
Number of Days to Update: 50

Source: Napa County Department of Environmental Management  
Telephone: 707-253-4269  
Last EDR Contact: 02/16/2024  
Next Scheduled EDR Contact: 06/03/2024  
Data Release Frequency: No Update Planned

UST NAPA: Closed and Operating Underground Storage Tank Sites  
Underground storage tank sites located in Napa county.

Date of Government Version: 09/05/2019  
Date Data Arrived at EDR: 09/09/2019  
Date Made Active in Reports: 10/31/2019  
Number of Days to Update: 52

Source: Napa County Department of Environmental Management  
Telephone: 707-253-4269  
Last EDR Contact: 02/16/2024  
Next Scheduled EDR Contact: 06/03/2024  
Data Release Frequency: No Update Planned

## NEVADA COUNTY:

# GOVERNMENT RECORDS SEARCHED / DATA CURRENCY TRACKING

## CUPA NEVADA: CUPA Facility List CUPA facility list.

Date of Government Version: 10/31/2023  
Date Data Arrived at EDR: 11/03/2023  
Date Made Active in Reports: 01/23/2024  
Number of Days to Update: 81

Source: Community Development Agency  
Telephone: 530-265-1467  
Last EDR Contact: 01/22/2024  
Next Scheduled EDR Contact: 05/06/2024  
Data Release Frequency: Varies

## ORANGE COUNTY:

### IND\_SITE ORANGE: List of Industrial Site Cleanups Petroleum and non-petroleum spills.

Date of Government Version: 10/10/2023  
Date Data Arrived at EDR: 11/01/2023  
Date Made Active in Reports: 01/23/2024  
Number of Days to Update: 83

Source: Health Care Agency  
Telephone: 714-834-3446  
Last EDR Contact: 03/13/2024  
Next Scheduled EDR Contact: 05/13/2024  
Data Release Frequency: Annually

### LUST ORANGE: List of Underground Storage Tank Cleanups Orange County Underground Storage Tank Cleanups (LUST).

Date of Government Version: 10/10/2023  
Date Data Arrived at EDR: 11/01/2023  
Date Made Active in Reports: 01/23/2024  
Number of Days to Update: 83

Source: Health Care Agency  
Telephone: 714-834-3446  
Last EDR Contact: 03/13/2024  
Next Scheduled EDR Contact: 05/13/2024  
Data Release Frequency: Quarterly

### UST ORANGE: List of Underground Storage Tank Facilities Orange County Underground Storage Tank Facilities (UST).

Date of Government Version: 10/10/2023  
Date Data Arrived at EDR: 11/01/2023  
Date Made Active in Reports: 01/23/2024  
Number of Days to Update: 83

Source: Health Care Agency  
Telephone: 714-834-3446  
Last EDR Contact: 03/13/2024  
Next Scheduled EDR Contact: 05/13/2024  
Data Release Frequency: Quarterly

## PLACER COUNTY:

### MS PLACER: Master List of Facilities List includes aboveground tanks, underground tanks and cleanup sites.

Date of Government Version: 11/09/2023  
Date Data Arrived at EDR: 11/09/2023  
Date Made Active in Reports: 11/21/2023  
Number of Days to Update: 12

Source: Placer County Health and Human Services  
Telephone: 530-745-2363  
Last EDR Contact: 02/26/2024  
Next Scheduled EDR Contact: 06/10/2024  
Data Release Frequency: Semi-Annually

## PLUMAS COUNTY:

### CUPA PLUMAS: CUPA Facility List Plumas County CUPA Program facilities.

Date of Government Version: 03/31/2019  
Date Data Arrived at EDR: 04/23/2019  
Date Made Active in Reports: 06/26/2019  
Number of Days to Update: 64

Source: Plumas County Environmental Health  
Telephone: 530-283-6355  
Last EDR Contact: 01/11/2024  
Next Scheduled EDR Contact: 04/29/2024  
Data Release Frequency: Varies

## RIVERSIDE COUNTY:

# GOVERNMENT RECORDS SEARCHED / DATA CURRENCY TRACKING

## LUST RIVERSIDE: Listing of Underground Tank Cleanup Sites

Riverside County Underground Storage Tank Cleanup Sites (LUST).

Date of Government Version: 01/04/2024  
Date Data Arrived at EDR: 01/04/2024  
Date Made Active in Reports: 03/29/2024  
Number of Days to Update: 85

Source: Department of Environmental Health  
Telephone: 951-358-5055  
Last EDR Contact: 12/05/2023  
Next Scheduled EDR Contact: 06/24/2024  
Data Release Frequency: Quarterly

## UST RIVERSIDE: Underground Storage Tank Tank List

Underground storage tank sites located in Riverside county.

Date of Government Version: 01/04/2024  
Date Data Arrived at EDR: 01/04/2024  
Date Made Active in Reports: 03/21/2024  
Number of Days to Update: 77

Source: Department of Environmental Health  
Telephone: 951-358-5055  
Last EDR Contact: 03/08/2024  
Next Scheduled EDR Contact: 06/24/2024  
Data Release Frequency: Quarterly

## SACRAMENTO COUNTY:

### CS SACRAMENTO: Toxic Site Clean-Up List

List of sites where unauthorized releases of potentially hazardous materials have occurred.

Date of Government Version: 11/07/2022  
Date Data Arrived at EDR: 12/21/2022  
Date Made Active in Reports: 03/16/2023  
Number of Days to Update: 85

Source: Sacramento County Environmental Management  
Telephone: 916-875-8406  
Last EDR Contact: 03/25/2024  
Next Scheduled EDR Contact: 07/08/2024  
Data Release Frequency: Quarterly

### ML SACRAMENTO: Master Hazardous Materials Facility List

Any business that has hazardous materials on site - hazardous material storage sites, underground storage tanks, waste generators.

Date of Government Version: 11/07/2022  
Date Data Arrived at EDR: 12/09/2022  
Date Made Active in Reports: 03/01/2023  
Number of Days to Update: 82

Source: Sacramento County Environmental Management  
Telephone: 916-875-8406  
Last EDR Contact: 03/25/2024  
Next Scheduled EDR Contact: 07/08/2024  
Data Release Frequency: Quarterly

## SAN BENITO COUNTY:

### CUPA SAN BENITO: CUPA Facility List

Cupa facility list

Date of Government Version: 01/17/2024  
Date Data Arrived at EDR: 01/18/2024  
Date Made Active in Reports: 01/26/2024  
Number of Days to Update: 8

Source: San Benito County Environmental Health  
Telephone: N/A  
Last EDR Contact: 01/11/2024  
Next Scheduled EDR Contact: 05/13/2024  
Data Release Frequency: Varies

## SAN BERNARDINO COUNTY:

### PERMITS SAN BERNARDINO: Hazardous Material Permits

This listing includes underground storage tanks, medical waste handlers/generators, hazardous materials handlers, hazardous waste generators, and waste oil generators/handlers.

# GOVERNMENT RECORDS SEARCHED / DATA CURRENCY TRACKING

Date of Government Version: 11/08/2023  
Date Data Arrived at EDR: 11/09/2023  
Date Made Active in Reports: 02/07/2024  
Number of Days to Update: 90

Source: San Bernardino County Fire Department Hazardous Materials Division  
Telephone: 909-387-3041  
Last EDR Contact: 01/29/2024  
Next Scheduled EDR Contact: 05/12/2024  
Data Release Frequency: Quarterly

## SAN DIEGO COUNTY:

### HMMD SAN DIEGO: Hazardous Materials Management Division Database

The database includes: HE58 - This report contains the business name, site address, business phone number, establishment 'H' permit number, type of permit, and the business status. HE17 - In addition to providing the same information provided in the HE58 listing, HE17 provides inspection dates, violations received by the establishment, hazardous waste generated, the quantity, method of storage, treatment/disposal of waste and the hauler, and information on underground storage tanks. Unauthorized Release List - Includes a summary of environmental contamination cases in San Diego County (underground tank cases, non-tank cases, groundwater contamination, and soil contamination are included.)

Date of Government Version: 11/27/2023  
Date Data Arrived at EDR: 11/27/2023  
Date Made Active in Reports: 02/16/2024  
Number of Days to Update: 81

Source: Hazardous Materials Management Division  
Telephone: 619-338-2268  
Last EDR Contact: 02/27/2024  
Next Scheduled EDR Contact: 06/10/2024  
Data Release Frequency: Quarterly

### LF SAN DIEGO: Solid Waste Facilities

San Diego County Solid Waste Facilities.

Date of Government Version: 04/04/2023  
Date Data Arrived at EDR: 04/05/2023  
Date Made Active in Reports: 06/27/2023  
Number of Days to Update: 83

Source: Department of Health Services  
Telephone: 619-338-2209  
Last EDR Contact: 01/11/2024  
Next Scheduled EDR Contact: 04/29/2024  
Data Release Frequency: Varies

### SAN DIEGO CO LOP: Local Oversight Program Listing

A listing of all LOP release sites that are or were under the County of San Diego's jurisdiction. Included are closed or transferred cases, open cases, and cases that did not have a case type indicated. The cases without a case type are mostly complaints; however, some of them could be LOP cases.

Date of Government Version: 07/22/2021  
Date Data Arrived at EDR: 10/19/2021  
Date Made Active in Reports: 01/13/2022  
Number of Days to Update: 86

Source: Department of Environmental Health  
Telephone: 858-505-6874  
Last EDR Contact: 01/11/2024  
Next Scheduled EDR Contact: 04/29/2024  
Data Release Frequency: Varies

### SAN DIEGO CO SAM: Environmental Case Listing

The listing contains all underground tank release cases and projects pertaining to properties contaminated with hazardous substances that are actively under review by the Site Assessment and Mitigation Program.

Date of Government Version: 03/23/2010  
Date Data Arrived at EDR: 06/15/2010  
Date Made Active in Reports: 07/09/2010  
Number of Days to Update: 24

Source: San Diego County Department of Environmental Health  
Telephone: 619-338-2371  
Last EDR Contact: 02/23/2024  
Next Scheduled EDR Contact: 06/10/2024  
Data Release Frequency: No Update Planned

## SAN FRANCISCO COUNTY:

### CUPA SAN FRANCISCO CO: CUPA Facility Listing

Cupa facilities

# GOVERNMENT RECORDS SEARCHED / DATA CURRENCY TRACKING

Date of Government Version: 10/30/2023  
Date Data Arrived at EDR: 11/01/2023  
Date Made Active in Reports: 01/23/2024  
Number of Days to Update: 83

Source: San Francisco County Department of Environmental Health  
Telephone: 415-252-3896  
Last EDR Contact: 01/29/2024  
Next Scheduled EDR Contact: 05/13/2024  
Data Release Frequency: Varies

## LUST SAN FRANCISCO: Local Oversight Facilities

A listing of leaking underground storage tank sites located in San Francisco county.

Date of Government Version: 09/19/2008  
Date Data Arrived at EDR: 09/19/2008  
Date Made Active in Reports: 09/29/2008  
Number of Days to Update: 10

Source: Department Of Public Health San Francisco County  
Telephone: 415-252-3920  
Last EDR Contact: 01/29/2024  
Next Scheduled EDR Contact: 05/13/2024  
Data Release Frequency: No Update Planned

## UST SAN FRANCISCO: Underground Storage Tank Information

Underground storage tank sites located in San Francisco county.

Date of Government Version: 10/30/2023  
Date Data Arrived at EDR: 11/01/2023  
Date Made Active in Reports: 01/23/2024  
Number of Days to Update: 83

Source: Department of Public Health  
Telephone: 415-252-3920  
Last EDR Contact: 01/29/2024  
Next Scheduled EDR Contact: 05/13/2024  
Data Release Frequency: Quarterly

## SAN FRANCISCO COUNTY:

### SAN FRANCISCO MAHER: Maher Ordinance Property Listing

a listing of properties that fall within a Maher Ordinance, for all of San Francisco

Date of Government Version: 10/15/2023  
Date Data Arrived at EDR: 10/17/2023  
Date Made Active in Reports: 01/11/2024  
Number of Days to Update: 86

Source: San Francisco Planning  
Telephone: 628-652-7483  
Last EDR Contact: 01/18/2024  
Next Scheduled EDR Contact: 04/29/2024  
Data Release Frequency: Varies

## SAN JOAQUIN COUNTY:

### UST SAN JOAQUIN: San Joaquin Co. UST

A listing of underground storage tank locations in San Joaquin county.

Date of Government Version: 06/22/2018  
Date Data Arrived at EDR: 06/26/2018  
Date Made Active in Reports: 07/11/2018  
Number of Days to Update: 15

Source: Environmental Health Department  
Telephone: N/A  
Last EDR Contact: 03/08/2024  
Next Scheduled EDR Contact: 06/24/2024  
Data Release Frequency: Semi-Annually

## SAN LUIS OBISPO COUNTY:

### CUPA SAN LUIS OBISPO: CUPA Facility List Cupa Facility List.

Date of Government Version: 11/08/2023  
Date Data Arrived at EDR: 11/09/2023  
Date Made Active in Reports: 02/07/2024  
Number of Days to Update: 90

Source: San Luis Obispo County Public Health Department  
Telephone: 805-781-5596  
Last EDR Contact: 02/12/2024  
Next Scheduled EDR Contact: 05/27/2024  
Data Release Frequency: Varies

## SAN MATEO COUNTY:

# GOVERNMENT RECORDS SEARCHED / DATA CURRENCY TRACKING

## BI SAN MATEO: Business Inventory

List includes Hazardous Materials Business Plan, hazardous waste generators, and underground storage tanks.

Date of Government Version: 02/20/2020  
Date Data Arrived at EDR: 02/20/2020  
Date Made Active in Reports: 04/24/2020  
Number of Days to Update: 64

Source: San Mateo County Environmental Health Services Division  
Telephone: 650-363-1921  
Last EDR Contact: 03/07/2024  
Next Scheduled EDR Contact: 06/17/2024  
Data Release Frequency: Annually

## LUST SAN MATEO: Fuel Leak List

A listing of leaking underground storage tank sites located in San Mateo county.

Date of Government Version: 03/29/2019  
Date Data Arrived at EDR: 03/29/2019  
Date Made Active in Reports: 05/29/2019  
Number of Days to Update: 61

Source: San Mateo County Environmental Health Services Division  
Telephone: 650-363-1921  
Last EDR Contact: 03/01/2024  
Next Scheduled EDR Contact: 06/17/2024  
Data Release Frequency: Semi-Annually

## SANTA BARBARA COUNTY:

### CUPA SANTA BARBARA: CUPA Facility Listing

CUPA Program Listing from the Environmental Health Services division.

Date of Government Version: 09/08/2011  
Date Data Arrived at EDR: 09/09/2011  
Date Made Active in Reports: 10/07/2011  
Number of Days to Update: 28

Source: Santa Barbara County Public Health Department  
Telephone: 805-686-8167  
Last EDR Contact: 02/09/2024  
Next Scheduled EDR Contact: 05/27/2024  
Data Release Frequency: No Update Planned

## SANTA CLARA COUNTY:

### CUPA SANTA CLARA: Cupa Facility List

Cupa facility list

Date of Government Version: 11/07/2023  
Date Data Arrived at EDR: 11/08/2023  
Date Made Active in Reports: 11/16/2023  
Number of Days to Update: 8

Source: Department of Environmental Health  
Telephone: 408-918-1973  
Last EDR Contact: 02/12/2024  
Next Scheduled EDR Contact: 05/27/2024  
Data Release Frequency: Varies

### HIST LUST SANTA CLARA: HIST LUST - Fuel Leak Site Activity Report

A listing of open and closed leaking underground storage tanks. This listing is no longer updated by the county. Leaking underground storage tanks are now handled by the Department of Environmental Health.

Date of Government Version: 03/29/2005  
Date Data Arrived at EDR: 03/30/2005  
Date Made Active in Reports: 04/21/2005  
Number of Days to Update: 22

Source: Santa Clara Valley Water District  
Telephone: 408-265-2600  
Last EDR Contact: 03/23/2009  
Next Scheduled EDR Contact: 06/22/2009  
Data Release Frequency: No Update Planned

### LUST SANTA CLARA: LOP Listing

A listing of leaking underground storage tanks located in Santa Clara county.

Date of Government Version: 03/03/2014  
Date Data Arrived at EDR: 03/05/2014  
Date Made Active in Reports: 03/18/2014  
Number of Days to Update: 13

Source: Department of Environmental Health  
Telephone: 408-918-3417  
Last EDR Contact: 02/16/2024  
Next Scheduled EDR Contact: 06/03/2024  
Data Release Frequency: No Update Planned

## SANTA CRUZ COUNTY:

# GOVERNMENT RECORDS SEARCHED / DATA CURRENCY TRACKING

## CUPA SANTA CRUZ: CUPA Facility List CUPA facility listing.

Date of Government Version: 01/21/2017  
Date Data Arrived at EDR: 02/22/2017  
Date Made Active in Reports: 05/23/2017  
Number of Days to Update: 90

Source: Santa Cruz County Environmental Health  
Telephone: 831-464-2761  
Last EDR Contact: 02/09/2024  
Next Scheduled EDR Contact: 05/27/2024  
Data Release Frequency: Varies

## SHASTA COUNTY:

### CUPA SHASTA: CUPA Facility List Cupa Facility List.

Date of Government Version: 06/15/2017  
Date Data Arrived at EDR: 06/19/2017  
Date Made Active in Reports: 08/09/2017  
Number of Days to Update: 51

Source: Shasta County Department of Resource Management  
Telephone: 530-225-5789  
Last EDR Contact: 02/09/2024  
Next Scheduled EDR Contact: 05/27/2024  
Data Release Frequency: Varies

## SOLANO COUNTY:

### LUST SOLANO: Leaking Underground Storage Tanks

A listing of leaking underground storage tank sites located in Solano county.

Date of Government Version: 06/04/2019  
Date Data Arrived at EDR: 06/06/2019  
Date Made Active in Reports: 08/13/2019  
Number of Days to Update: 68

Source: Solano County Department of Environmental Management  
Telephone: 707-784-6770  
Last EDR Contact: 02/23/2024  
Next Scheduled EDR Contact: 06/10/2024  
Data Release Frequency: Quarterly

### UST SOLANO: Underground Storage Tanks

Underground storage tank sites located in Solano county.

Date of Government Version: 09/15/2021  
Date Data Arrived at EDR: 09/16/2021  
Date Made Active in Reports: 12/09/2021  
Number of Days to Update: 84

Source: Solano County Department of Environmental Management  
Telephone: 707-784-6770  
Last EDR Contact: 02/23/2024  
Next Scheduled EDR Contact: 06/10/2024  
Data Release Frequency: Quarterly

## SONOMA COUNTY:

### CUPA SONOMA: Cupa Facility List Cupa Facility list

Date of Government Version: 07/02/2021  
Date Data Arrived at EDR: 07/06/2021  
Date Made Active in Reports: 07/14/2021  
Number of Days to Update: 8

Source: County of Sonoma Fire & Emergency Services Department  
Telephone: 707-565-1174  
Last EDR Contact: 03/15/2024  
Next Scheduled EDR Contact: 07/01/2024  
Data Release Frequency: Varies

### LUST SONOMA: Leaking Underground Storage Tank Sites

A listing of leaking underground storage tank sites located in Sonoma county.

Date of Government Version: 06/30/2021  
Date Data Arrived at EDR: 06/30/2021  
Date Made Active in Reports: 09/24/2021  
Number of Days to Update: 86

Source: Department of Health Services  
Telephone: 707-565-6565  
Last EDR Contact: 03/15/2024  
Next Scheduled EDR Contact: 07/01/2024  
Data Release Frequency: Quarterly

## STANISLAUS COUNTY:

# GOVERNMENT RECORDS SEARCHED / DATA CURRENCY TRACKING

## CUPA STANISLAUS: CUPA Facility List Cupa facility list

Date of Government Version: 02/08/2022  
Date Data Arrived at EDR: 02/10/2022  
Date Made Active in Reports: 05/04/2022  
Number of Days to Update: 83

Source: Stanislaus County Department of Environmental Protection  
Telephone: 209-525-6751  
Last EDR Contact: 01/04/2024  
Next Scheduled EDR Contact: 04/22/2024  
Data Release Frequency: Varies

## SUTTER COUNTY:

### UST SUTTER: Underground Storage Tanks Underground storage tank sites located in Sutter county.

Date of Government Version: 08/03/2023  
Date Data Arrived at EDR: 08/24/2023  
Date Made Active in Reports: 09/12/2023  
Number of Days to Update: 19

Source: Sutter County Environmental Health Services  
Telephone: 530-822-7500  
Last EDR Contact: 02/26/2024  
Next Scheduled EDR Contact: 06/10/2024  
Data Release Frequency: Semi-Annually

## TEHAMA COUNTY:

### CUPA TEHAMA: CUPA Facility List Cupa facilities

Date of Government Version: 12/05/2023  
Date Data Arrived at EDR: 02/01/2024  
Date Made Active in Reports: 02/28/2024  
Number of Days to Update: 27

Source: Tehama County Department of Environmental Health  
Telephone: 530-527-8020  
Last EDR Contact: 01/29/2024  
Next Scheduled EDR Contact: 05/13/2024  
Data Release Frequency: Varies

## TRINITY COUNTY:

### CUPA TRINITY: CUPA Facility List Cupa facility list

Date of Government Version: 10/10/2023  
Date Data Arrived at EDR: 10/11/2023  
Date Made Active in Reports: 01/04/2024  
Number of Days to Update: 85

Source: Department of Toxic Substances Control  
Telephone: 760-352-0381  
Last EDR Contact: 01/11/2024  
Next Scheduled EDR Contact: 04/29/2024  
Data Release Frequency: Varies

## TULARE COUNTY:

### CUPA TULARE: CUPA Facility List Cupa program facilities

Date of Government Version: 10/07/2022  
Date Data Arrived at EDR: 10/07/2022  
Date Made Active in Reports: 12/21/2022  
Number of Days to Update: 75

Source: Tulare County Environmental Health Services Division  
Telephone: 559-624-7400  
Last EDR Contact: 01/29/2024  
Next Scheduled EDR Contact: 05/13/2024  
Data Release Frequency: Varies

## TUOLUMNE COUNTY:



# GOVERNMENT RECORDS SEARCHED / DATA CURRENCY TRACKING

## CUPA TUOLUMNE: CUPA Facility List Cupa facility list

Date of Government Version: 04/23/2018	Source: Divison of Environmental Health
Date Data Arrived at EDR: 04/25/2018	Telephone: 209-533-5633
Date Made Active in Reports: 06/25/2018	Last EDR Contact: 01/11/2024
Number of Days to Update: 61	Next Scheduled EDR Contact: 04/29/2024
	Data Release Frequency: Varies

## VENTURA COUNTY:

### BWT VENTURA: Business Plan, Hazardous Waste Producers, and Operating Underground Tanks

The BWT list indicates by site address whether the Environmental Health Division has Business Plan (B), Waste Producer (W), and/or Underground Tank (T) information.

Date of Government Version: 09/26/2023	Source: Ventura County Environmental Health Division
Date Data Arrived at EDR: 10/20/2023	Telephone: 805-654-2813
Date Made Active in Reports: 01/11/2024	Last EDR Contact: 01/16/2024
Number of Days to Update: 83	Next Scheduled EDR Contact: 04/29/2024
	Data Release Frequency: Quarterly

### LF VENTURA: Inventory of Illegal Abandoned and Inactive Sites

Ventura County Inventory of Closed, Illegal Abandoned, and Inactive Sites.

Date of Government Version: 12/01/2011	Source: Environmental Health Division
Date Data Arrived at EDR: 12/01/2011	Telephone: 805-654-2813
Date Made Active in Reports: 01/19/2012	Last EDR Contact: 03/22/2024
Number of Days to Update: 49	Next Scheduled EDR Contact: 07/08/2024
	Data Release Frequency: No Update Planned

### LUST VENTURA: Listing of Underground Tank Cleanup Sites

Ventura County Underground Storage Tank Cleanup Sites (LUST).

Date of Government Version: 05/29/2008	Source: Environmental Health Division
Date Data Arrived at EDR: 06/24/2008	Telephone: 805-654-2813
Date Made Active in Reports: 07/31/2008	Last EDR Contact: 02/02/2024
Number of Days to Update: 37	Next Scheduled EDR Contact: 05/20/2024
	Data Release Frequency: No Update Planned

### MED WASTE VENTURA: Medical Waste Program List

To protect public health and safety and the environment from potential exposure to disease causing agents, the Environmental Health Division Medical Waste Program regulates the generation, handling, storage, treatment and disposal of medical waste throughout the County.

Date of Government Version: 09/26/2023	Source: Ventura County Resource Management Agency
Date Data Arrived at EDR: 10/24/2023	Telephone: 805-654-2813
Date Made Active in Reports: 01/11/2024	Last EDR Contact: 01/16/2024
Number of Days to Update: 79	Next Scheduled EDR Contact: 04/29/2024
	Data Release Frequency: Quarterly

### UST VENTURA: Underground Tank Closed Sites List

Ventura County Operating Underground Storage Tank Sites (UST)/Underground Tank Closed Sites List.

Date of Government Version: 11/28/2023	Source: Environmental Health Division
Date Data Arrived at EDR: 11/29/2023	Telephone: 805-654-2813
Date Made Active in Reports: 02/26/2024	Last EDR Contact: 03/05/2024
Number of Days to Update: 89	Next Scheduled EDR Contact: 06/17/2024
	Data Release Frequency: Quarterly

## YOLO COUNTY:

# GOVERNMENT RECORDS SEARCHED / DATA CURRENCY TRACKING

UST YOLO: Underground Storage Tank Comprehensive Facility Report  
Underground storage tank sites located in Yolo county.

Date of Government Version: 12/18/2023	Source: Yolo County Department of Health
Date Data Arrived at EDR: 12/26/2023	Telephone: 530-666-8646
Date Made Active in Reports: 03/19/2024	Last EDR Contact: 03/22/2024
Number of Days to Update: 84	Next Scheduled EDR Contact: 07/08/2024
	Data Release Frequency: Annually

YUBA COUNTY:

CUPA YUBA: CUPA Facility List  
CUPA facility listing for Yuba County.

Date of Government Version: 10/30/2023	Source: Yuba County Environmental Health Department
Date Data Arrived at EDR: 11/03/2023	Telephone: 530-749-7523
Date Made Active in Reports: 01/23/2024	Last EDR Contact: 01/22/2024
Number of Days to Update: 81	Next Scheduled EDR Contact: 05/06/2024
	Data Release Frequency: Varies

## OTHER DATABASE(S)

Depending on the geographic area covered by this report, the data provided in these specialty databases may or may not be complete. For example, the existence of wetlands information data in a specific report does not mean that all wetlands in the area covered by the report are included. Moreover, the absence of any reported wetlands information does not necessarily mean that wetlands do not exist in the area covered by the report.

CT MANIFEST: Hazardous Waste Manifest Data

Facility and manifest data. Manifest is a document that lists and tracks hazardous waste from the generator through transporters to a tsd facility.

Date of Government Version: 11/06/2023	Source: Department of Energy & Environmental Protection
Date Data Arrived at EDR: 11/07/2023	Telephone: 860-424-3375
Date Made Active in Reports: 01/31/2024	Last EDR Contact: 02/06/2024
Number of Days to Update: 85	Next Scheduled EDR Contact: 05/20/2024
	Data Release Frequency: No Update Planned

NJ MANIFEST: Manifest Information

Hazardous waste manifest information.

Date of Government Version: 12/31/2018	Source: Department of Environmental Protection
Date Data Arrived at EDR: 04/10/2019	Telephone: N/A
Date Made Active in Reports: 05/16/2019	Last EDR Contact: 03/29/2024
Number of Days to Update: 36	Next Scheduled EDR Contact: 07/15/2024
	Data Release Frequency: Annually

NY MANIFEST: Facility and Manifest Data

Manifest is a document that lists and tracks hazardous waste from the generator through transporters to a TSD facility.

Date of Government Version: 12/31/2019	Source: Department of Environmental Conservation
Date Data Arrived at EDR: 11/30/2023	Telephone: 518-402-8651
Date Made Active in Reports: 12/01/2023	Last EDR Contact: 01/26/2024
Number of Days to Update: 1	Next Scheduled EDR Contact: 05/06/2024
	Data Release Frequency: Quarterly

# GOVERNMENT RECORDS SEARCHED / DATA CURRENCY TRACKING

## PA MANIFEST: Manifest Information

Hazardous waste manifest information.

Date of Government Version: 06/30/2018  
Date Data Arrived at EDR: 07/19/2019  
Date Made Active in Reports: 09/10/2019  
Number of Days to Update: 53

Source: Department of Environmental Protection  
Telephone: 717-783-8990  
Last EDR Contact: 01/05/2024  
Next Scheduled EDR Contact: 04/22/2024  
Data Release Frequency: Annually

## RI MANIFEST: Manifest information

Hazardous waste manifest information

Date of Government Version: 12/31/2020  
Date Data Arrived at EDR: 11/30/2021  
Date Made Active in Reports: 02/18/2022  
Number of Days to Update: 80

Source: Department of Environmental Management  
Telephone: 401-222-2797  
Last EDR Contact: 02/12/2024  
Next Scheduled EDR Contact: 05/27/2024  
Data Release Frequency: Annually

## WI MANIFEST: Manifest Information

Hazardous waste manifest information.

Date of Government Version: 05/31/2018  
Date Data Arrived at EDR: 06/19/2019  
Date Made Active in Reports: 09/03/2019  
Number of Days to Update: 76

Source: Department of Natural Resources  
Telephone: N/A  
Last EDR Contact: 03/01/2024  
Next Scheduled EDR Contact: 06/17/2024  
Data Release Frequency: Annually

## Oil/Gas Pipelines

Source: Endeavor Business Media

Petroleum Bundle (Crude Oil, Refined Products, Petrochemicals, Gas Liquids (LPG/NGL), and Specialty Gases (Miscellaneous)) N = Natural Gas Bundle (Natural Gas, Gas Liquids (LPG/NGL), and Specialty Gases (Miscellaneous)). This map includes information copyrighted by Endeavor Business Media. This information is provided on a best effort basis and Endeavor Business Media does not guarantee its accuracy nor warrant its fitness for any particular purpose. Such information has been reprinted with the permission of Endeavor Business Media.

## Electric Power Transmission Line Data

Source: Endeavor Business Media

This map includes information copyrighted by Endeavor Business Media. This information is provided on a best effort basis and Endeavor Business Media does not guarantee its accuracy nor warrant its fitness for any particular purpose. Such information has been reprinted with the permission of Endeavor Business Media.

**Sensitive Receptors:** There are individuals deemed sensitive receptors due to their fragile immune systems and special sensitivity to environmental discharges. These sensitive receptors typically include the elderly, the sick, and children. While the location of all sensitive receptors cannot be determined, EDR indicates those buildings and facilities - schools, daycares, hospitals, medical centers, and nursing homes - where individuals who are sensitive receptors are likely to be located.

## AHA Hospitals:

Source: American Hospital Association, Inc.  
Telephone: 312-280-5991

The database includes a listing of hospitals based on the American Hospital Association's annual survey of hospitals.

## Medical Centers: Provider of Services Listing

Source: Centers for Medicare & Medicaid Services  
Telephone: 410-786-3000

A listing of hospitals with Medicare provider number, produced by Centers of Medicare & Medicaid Services, a federal agency within the U.S. Department of Health and Human Services.

## Nursing Homes

Source: National Institutes of Health  
Telephone: 301-594-6248

Information on Medicare and Medicaid certified nursing homes in the United States.

## Public Schools

Source: National Center for Education Statistics  
Telephone: 202-502-7300

The National Center for Education Statistics' primary database on elementary and secondary public education in the United States. It is a comprehensive, annual, national statistical database of all public elementary and secondary schools and school districts, which contains data that are comparable across all states.

## GOVERNMENT RECORDS SEARCHED / DATA CURRENCY TRACKING

### Private Schools

Source: National Center for Education Statistics

Telephone: 202-502-7300

The National Center for Education Statistics' primary database on private school locations in the United States.

### Daycare Centers: Licensed Facilities

Source: Department of Social Services

Telephone: 916-657-4041

**Flood Zone Data:** This data was obtained from the Federal Emergency Management Agency (FEMA). It depicts 100-year and 500-year flood zones as defined by FEMA. It includes the National Flood Hazard Layer (NFHL) which incorporates Flood Insurance Rate Map (FIRM) data and Q3 data from FEMA in areas not covered by NFHL.

Source: FEMA

Telephone: 877-336-2627

Date of Government Version: 2003, 2015

**NWI:** National Wetlands Inventory. This data, available in select counties across the country, was obtained by EDR in 2002, 2005, 2010 and 2015 from the U.S. Fish and Wildlife Service.

### State Wetlands Data: Wetland Inventory

Source: Department of Fish and Wildlife

Telephone: 916-445-0411

### Current USGS 7.5 Minute Topographic Map

Source: U.S. Geological Survey

### STREET AND ADDRESS INFORMATION

© 2015 TomTom North America, Inc. All rights reserved. This material is proprietary and the subject of copyright protection and other intellectual property rights owned by or licensed to Tele Atlas North America, Inc. The use of this material is subject to the terms of a license agreement. You will be held liable for any unauthorized copying or disclosure of this material.

## GEOCHECK<sup>®</sup> - PHYSICAL SETTING SOURCE ADDENDUM

### TARGET PROPERTY ADDRESS

VACANT LAND  
323 NORTH BREA BOULEVARD  
BREA, CA 92821

### TARGET PROPERTY COORDINATES

Latitude (North):	33.924206 - 33° 55' 27.14"
Longitude (West):	117.896723 - 117° 53' 48.20"
Universal Tranverse Mercator:	Zone 11
UTM X (Meters):	417112.9
UTM Y (Meters):	3753920.0
Elevation:	386 ft. above sea level

### USGS TOPOGRAPHIC MAP

Target Property Map:	50005784 LA HABRA, CA
Version Date:	2022

EDR's GeoCheck Physical Setting Source Addendum is provided to assist the environmental professional in forming an opinion about the impact of potential contaminant migration.

Assessment of the impact of contaminant migration generally has two principle investigative components:

1. Groundwater flow direction, and
2. Groundwater flow velocity.

Groundwater flow direction may be impacted by surface topography, hydrology, hydrogeology, characteristics of the soil, and nearby wells. Groundwater flow velocity is generally impacted by the nature of the geologic strata.

# GEOCHECK® - PHYSICAL SETTING SOURCE SUMMARY

## GROUNDWATER FLOW DIRECTION INFORMATION

Groundwater flow direction for a particular site is best determined by a qualified environmental professional using site-specific well data. If such data is not reasonably ascertainable, it may be necessary to rely on other sources of information, such as surface topographic information, hydrologic information, hydrogeologic data collected on nearby properties, and regional groundwater flow information (from deep aquifers).

## TOPOGRAPHIC INFORMATION

Surface topography may be indicative of the direction of surficial groundwater flow. This information can be used to assist the environmental professional in forming an opinion about the impact of nearby contaminated properties or, should contamination exist on the target property, what downgradient sites might be impacted.

## TARGET PROPERTY TOPOGRAPHY

General Topographic Gradient: General West

## SURROUNDING TOPOGRAPHY: ELEVATION PROFILES

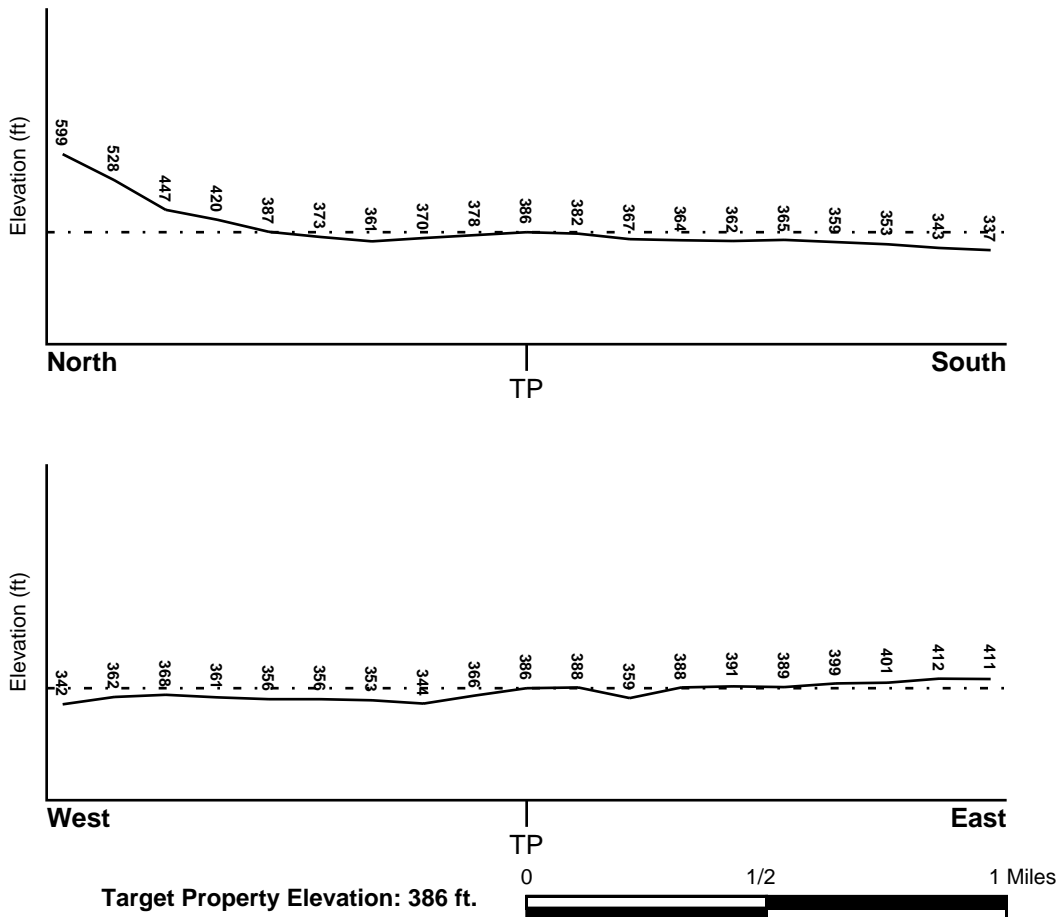

Source: Topography has been determined from the USGS 7.5' Digital Elevation Model and should be evaluated on a relative (not an absolute) basis. Relative elevation information between sites of close proximity should be field verified.

# GEOCHECK® - PHYSICAL SETTING SOURCE SUMMARY

## HYDROLOGIC INFORMATION

Surface water can act as a hydrologic barrier to groundwater flow. Such hydrologic information can be used to assist the environmental professional in forming an opinion about the impact of nearby contaminated properties or, should contamination exist on the target property, what downgradient sites might be impacted.

Refer to the Physical Setting Source Map following this summary for hydrologic information (major waterways and bodies of water).

## **FEMA FLOOD ZONE**

<u>Flood Plain Panel at Target Property</u>	<u>FEMA Source Type</u>
06037C1875F	FEMA FIRM Flood data
<u>Additional Panels in search area:</u>	<u>FEMA Source Type</u>
Not Reported	

## **NATIONAL WETLAND INVENTORY**

<u>NWI Quad at Target Property</u>	<u>NWI Electronic Data Coverage</u>
LA HABRA	YES - refer to the Overview Map and Detail Map

## HYDROGEOLOGIC INFORMATION

Hydrogeologic information obtained by installation of wells on a specific site can often be an indicator of groundwater flow direction in the immediate area. Such hydrogeologic information can be used to assist the environmental professional in forming an opinion about the impact of nearby contaminated properties or, should contamination exist on the target property, what downgradient sites might be impacted.

### ***Site-Specific Hydrogeological Data\*:***

Search Radius:	1.25 miles
Location Relative to TP:	1 - 2 Miles WSW
Site Name:	PETROLITE CORP - TRETOLITE
Site EPA ID Number:	CAD008324360
Surficial Aquifer Flow Dir.:	Southwest
Measured Depth to Water:	21 feet to 28 feet.
Hydraulic Connection:	Near-surface groundwater appears to be hydraulically continuous with the Talbert aquifer that is present at a depth of approximately 100 feet. The nearby Whittier and Norwalk fault zones both act as barriers to lateral ground water movement.
Sole Source Aquifer:	No information about a sole source aquifer is available
Data Quality:	Information based on site-specific subsurface investigations is documented in the CERCLIS investigation report(s)

## **AQUIFLOW®**

Search Radius: 1.000 Mile.

EDR has developed the AQUIFLOW Information System to provide data on the general direction of groundwater flow at specific points. EDR has reviewed reports submitted by environmental professionals to regulatory authorities at select sites and has extracted the date of the report, groundwater flow direction as determined hydrogeologically, and the depth to water table.

<u>MAP ID</u>	<u>LOCATION FROM TP</u>	<u>GENERAL DIRECTION GROUNDWATER FLOW</u>
---------------	-------------------------	---

## GEOCHECK® - PHYSICAL SETTING SOURCE SUMMARY

<u>MAP ID</u>	<u>LOCATION FROM TP</u>	<u>GENERAL DIRECTION GROUNDWATER FLOW</u>
B6	1/4 - 1/2 Mile SSW	S
C7	1/2 - 1 Mile East	S, SE
B9	1/2 - 1 Mile SSW	Not Reported
E24	1/2 - 1 Mile SSW	W
G49	1/2 - 1 Mile WSW	Not Reported
G50	1/2 - 1 Mile WSW	SW
65	1/2 - 1 Mile West	SW
1G	1/2 - 1 Mile East	S, SE
2G	1/2 - 1 Mile West	SW
3G	1/2 - 1 Mile WSW	Not Reported
4G	1/2 - 1 Mile WSW	SW
5G	1/4 - 1/2 Mile SSW	S
6G	1/2 - 1 Mile SSW	Not Reported
7G	1/2 - 1 Mile SSW	W

For additional site information, refer to Physical Setting Source Map Findings.



## GEOCHECK® - PHYSICAL SETTING SOURCE SUMMARY

### GROUNDWATER FLOW VELOCITY INFORMATION

Groundwater flow velocity information for a particular site is best determined by a qualified environmental professional using site specific geologic and soil strata data. If such data are not reasonably ascertainable, it may be necessary to rely on other sources of information, including geologic age identification, rock stratigraphic unit and soil characteristics data collected on nearby properties and regional soil information. In general, contaminant plumes move more quickly through sandy-gravelly types of soils than silty-clayey types of soils.

### GEOLOGIC INFORMATION IN GENERAL AREA OF TARGET PROPERTY

Geologic information can be used by the environmental professional in forming an opinion about the relative speed at which contaminant migration may be occurring.

#### **ROCK STRATIGRAPHIC UNIT**

Era:	Cenozoic
System:	Tertiary
Series:	Pliocene
Code:	Tp <i>(decoded above as Era, System &amp; Series)</i>

#### **GEOLOGIC AGE IDENTIFICATION**

Category: Stratified Sequence

Geologic Age and Rock Stratigraphic Unit Source: P.G. Schruben, R.E. Arndt and W.J. Bawiec, Geology of the Conterminous U.S. at 1:2,500,000 Scale - a digital representation of the 1974 P.B. King and H.M. Beikman Map, USGS Digital Data Series DDS - 11 (1994).

# SSURGO SOIL MAP - 7610777.2s

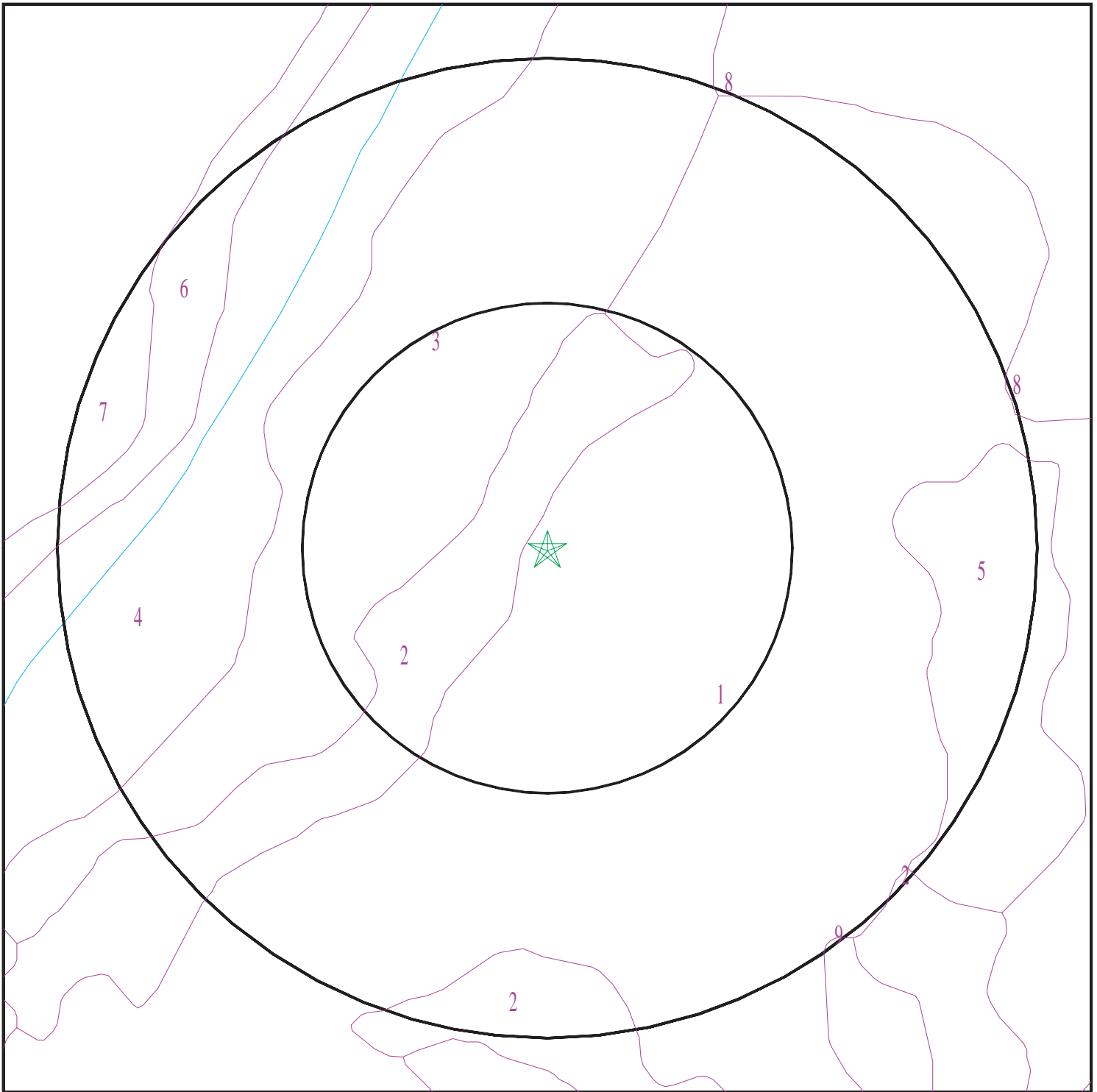

- ★ Target Property
- SSURGO Soil
- Water

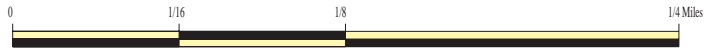

SITE NAME: Vacant Land  
ADDRESS: 323 North Brea Boulevard  
Brea CA 92821  
LAT/LONG: 33.924206 / 117.896723

CLIENT: Barr & Clark  
CONTACT: Michael Atallah  
INQUIRY #: 7610777.2s  
DATE: April 01, 2024 2:11 pm

# GEOCHECK® - PHYSICAL SETTING SOURCE SUMMARY

## DOMINANT SOIL COMPOSITION IN GENERAL AREA OF TARGET PROPERTY

The U.S. Department of Agriculture's (USDA) Soil Conservation Service (SCS) leads the National Cooperative Soil Survey (NCSS) and is responsible for collecting, storing, maintaining and distributing soil survey information for privately owned lands in the United States. A soil map in a soil survey is a representation of soil patterns in a landscape. The following information is based on Soil Conservation Service SSURGO data.

### Soil Map ID: 1

Soil Component Name: MYFORD

Soil Surface Texture: sandy loam

Hydrologic Group: Class D - Very slow infiltration rates. Soils are clayey, have a high water table, or are shallow to an impervious layer.

Soil Drainage Class: Moderately well drained

Hydric Status: Not hydric

Corrosion Potential - Uncoated Steel: High

Depth to Bedrock Min: > 0 inches

Depth to Watertable Min: > 0 inches

Soil Layer Information							
Layer	Boundary		Soil Texture Class	Classification		Saturated hydraulic conductivity micro m/sec	Soil Reaction (pH)
	Upper	Lower		AASHTO Group	Unified Soil		
1	0 inches	11 inches	sandy loam	Granular materials (35 pct. or less passing No. 200), Silty, or Clayey Gravel and Sand.	FINE-GRAINED SOILS, Silts and Clays (liquid limit less than 50%), Lean Clay. FINE-GRAINED SOILS, Silts and Clays (liquid limit less than 50%), silt.	Max: 14 Min: 4	Max: 6.5 Min: 6.1
2	11 inches	18 inches	sandy clay	Granular materials (35 pct. or less passing No. 200), Silty, or Clayey Gravel and Sand.	FINE-GRAINED SOILS, Silts and Clays (liquid limit less than 50%), Lean Clay. FINE-GRAINED SOILS, Silts and Clays (liquid limit less than 50%), silt.	Max: 14 Min: 4	Max: 6.5 Min: 6.1

## GEOCHECK® - PHYSICAL SETTING SOURCE SUMMARY

Soil Layer Information							
Layer	Boundary		Soil Texture Class	Classification		Saturated hydraulic conductivity micro m/sec	Soil Reaction (pH)
	Upper	Lower		AASHTO Group	Unified Soil		
3	18 inches	27 inches	sandy clay loam	Granular materials (35 pct. or less passing No. 200), Silty, or Clayey Gravel and Sand.	FINE-GRAINED SOILS, Silts and Clays (liquid limit less than 50%), Lean Clay. FINE-GRAINED SOILS, Silts and Clays (liquid limit less than 50%), silt.	Max: 14 Min: 4	Max: 6.5 Min: 6.1
4	27 inches	70 inches	sandy clay loam	Granular materials (35 pct. or less passing No. 200), Silty, or Clayey Gravel and Sand.	FINE-GRAINED SOILS, Silts and Clays (liquid limit less than 50%), Lean Clay. FINE-GRAINED SOILS, Silts and Clays (liquid limit less than 50%), silt.	Max: 14 Min: 4	Max: 6.5 Min: 6.1
5	70 inches	79 inches	sandy loam	Granular materials (35 pct. or less passing No. 200), Silty, or Clayey Gravel and Sand.	FINE-GRAINED SOILS, Silts and Clays (liquid limit less than 50%), Lean Clay. FINE-GRAINED SOILS, Silts and Clays (liquid limit less than 50%), silt.	Max: 14 Min: 4	Max: 6.5 Min: 6.1

### Soil Map ID: 2

Soil Component Name: MYFORD

Soil Surface Texture: sandy loam

Hydrologic Group: Class D - Very slow infiltration rates. Soils are clayey, have a high water table, or are shallow to an impervious layer.

Soil Drainage Class: Moderately well drained

Hydric Status: Not hydric

Corrosion Potential - Uncoated Steel: High

Depth to Bedrock Min: > 0 inches

Depth to Watertable Min: > 0 inches

## GEOCHECK® - PHYSICAL SETTING SOURCE SUMMARY

Soil Layer Information							
Layer	Boundary		Soil Texture Class	Classification		Saturated hydraulic conductivity micro m/sec	Soil Reaction (pH)
	Upper	Lower		AASHTO Group	Unified Soil		
1	0 inches	11 inches	sandy loam	Granular materials (35 pct. or less passing No. 200), Silty, or Clayey Gravel and Sand.	FINE-GRAINED SOILS, Silts and Clays (liquid limit less than 50%), Lean Clay. FINE-GRAINED SOILS, Silts and Clays (liquid limit less than 50%), silt.	Max: 14 Min: 4	Max: 6.5 Min: 6.1
2	11 inches	18 inches	sandy clay	Granular materials (35 pct. or less passing No. 200), Silty, or Clayey Gravel and Sand.	FINE-GRAINED SOILS, Silts and Clays (liquid limit less than 50%), Lean Clay. FINE-GRAINED SOILS, Silts and Clays (liquid limit less than 50%), silt.	Max: 14 Min: 4	Max: 6.5 Min: 6.1
3	18 inches	27 inches	sandy clay loam	Granular materials (35 pct. or less passing No. 200), Silty, or Clayey Gravel and Sand.	FINE-GRAINED SOILS, Silts and Clays (liquid limit less than 50%), Lean Clay. FINE-GRAINED SOILS, Silts and Clays (liquid limit less than 50%), silt.	Max: 14 Min: 4	Max: 6.5 Min: 6.1
4	27 inches	70 inches	sandy clay loam	Granular materials (35 pct. or less passing No. 200), Silty, or Clayey Gravel and Sand.	FINE-GRAINED SOILS, Silts and Clays (liquid limit less than 50%), Lean Clay. FINE-GRAINED SOILS, Silts and Clays (liquid limit less than 50%), silt.	Max: 14 Min: 4	Max: 6.5 Min: 6.1
5	70 inches	79 inches	sandy loam	Granular materials (35 pct. or less passing No. 200), Silty, or Clayey Gravel and Sand.	FINE-GRAINED SOILS, Silts and Clays (liquid limit less than 50%), Lean Clay. FINE-GRAINED SOILS, Silts and Clays (liquid limit less than 50%), silt.	Max: 14 Min: 4	Max: 6.5 Min: 6.1

## GEOCHECK® - PHYSICAL SETTING SOURCE SUMMARY

### Soil Map ID: 3

Soil Component Name:                   SORRENTO

Soil Surface Texture:                   loam

Hydrologic Group:                      Class B - Moderate infiltration rates. Deep and moderately deep, moderately well and well drained soils with moderately coarse textures.

Soil Drainage Class:                    Well drained

Hydric Status: Not hydric

Corrosion Potential - Uncoated Steel: High

Depth to Bedrock Min:                 > 0 inches

Depth to Watertable Min:             > 0 inches

Soil Layer Information							
Layer	Boundary		Soil Texture Class	Classification		Saturated hydraulic conductivity micro m/sec	Soil Reaction (pH)
	Upper	Lower		AASHTO Group	Unified Soil		
1	0 inches	11 inches	loam	Not reported	Not reported	Max: 14 Min: 4	Max: 8.4 Min: 7.9
2	11 inches	61 inches	silty clay loam	Not reported	Not reported	Max: 14 Min: 4	Max: 8.4 Min: 7.9
3	61 inches	72 inches	stratified loamy fine sand to silt loam	Not reported	Not reported	Max: 14 Min: 4	Max: 8.4 Min: 7.9

### Soil Map ID: 4

Soil Component Name:                   SAN EMIGDIO

Soil Surface Texture:                   fine sandy loam

Hydrologic Group:                      Class B - Moderate infiltration rates. Deep and moderately deep, moderately well and well drained soils with moderately coarse textures.

Soil Drainage Class:                    Well drained

Hydric Status: Not hydric

Corrosion Potential - Uncoated Steel: High

Depth to Bedrock Min:                 > 0 inches

Depth to Watertable Min:             > 0 inches

## GEOCHECK® - PHYSICAL SETTING SOURCE SUMMARY

Soil Layer Information							
Layer	Boundary		Soil Texture Class	Classification		Saturated hydraulic conductivity micro m/sec	Soil Reaction (pH)
	Upper	Lower		AASHTO Group	Unified Soil		
1	0 inches	7 inches	fine sandy loam	Not reported	Not reported	Max: 42 Min: 14	Max: 8.4 Min: 7.9
2	7 inches	61 inches	stratified gravelly loamy coarse sand to very fine sandy loam	Not reported	Not reported	Max: 42 Min: 14	Max: 8.4 Min: 7.9

### Soil Map ID: 5

Soil Component Name: MYFORD

Soil Surface Texture: sandy loam

Hydrologic Group: Class D - Very slow infiltration rates. Soils are clayey, have a high water table, or are shallow to an impervious layer.

Soil Drainage Class: Moderately well drained

Hydric Status: Not hydric

Corrosion Potential - Uncoated Steel: High

Depth to Bedrock Min: > 0 inches

Depth to Watertable Min: > 0 inches

Soil Layer Information							
Layer	Boundary		Soil Texture Class	Classification		Saturated hydraulic conductivity micro m/sec	Soil Reaction (pH)
	Upper	Lower		AASHTO Group	Unified Soil		
1	0 inches	11 inches	sandy loam	Granular materials (35 pct. or less passing No. 200), Silty, or Clayey Gravel and Sand.	FINE-GRAINED SOILS, Silts and Clays (liquid limit less than 50%), Lean Clay. FINE-GRAINED SOILS, Silts and Clays (liquid limit less than 50%), silt.	Max: 14 Min: 4	Max: 6.5 Min: 6.1

## GEOCHECK® - PHYSICAL SETTING SOURCE SUMMARY

Soil Layer Information							
Layer	Boundary		Soil Texture Class	Classification		Saturated hydraulic conductivity micro m/sec	Soil Reaction (pH)
	Upper	Lower		AASHTO Group	Unified Soil		
2	11 inches	18 inches	sandy clay	Granular materials (35 pct. or less passing No. 200), Silty, or Clayey Gravel and Sand.	FINE-GRAINED SOILS, Silts and Clays (liquid limit less than 50%), Lean Clay. FINE-GRAINED SOILS, Silts and Clays (liquid limit less than 50%), silt.	Max: 14 Min: 4	Max: 6.5 Min: 6.1
3	18 inches	27 inches	sandy clay loam	Granular materials (35 pct. or less passing No. 200), Silty, or Clayey Gravel and Sand.	FINE-GRAINED SOILS, Silts and Clays (liquid limit less than 50%), Lean Clay. FINE-GRAINED SOILS, Silts and Clays (liquid limit less than 50%), silt.	Max: 14 Min: 4	Max: 6.5 Min: 6.1
4	27 inches	70 inches	sandy clay loam	Granular materials (35 pct. or less passing No. 200), Silty, or Clayey Gravel and Sand.	FINE-GRAINED SOILS, Silts and Clays (liquid limit less than 50%), Lean Clay. FINE-GRAINED SOILS, Silts and Clays (liquid limit less than 50%), silt.	Max: 14 Min: 4	Max: 6.5 Min: 6.1
5	70 inches	79 inches	sandy loam	Granular materials (35 pct. or less passing No. 200), Silty, or Clayey Gravel and Sand.	FINE-GRAINED SOILS, Silts and Clays (liquid limit less than 50%), Lean Clay. FINE-GRAINED SOILS, Silts and Clays (liquid limit less than 50%), silt.	Max: 14 Min: 4	Max: 6.5 Min: 6.1

**Soil Map ID: 6**

Soil Component Name:                   SORRENTO

Soil Surface Texture:                   clay loam

Hydrologic Group:                    Class B - Moderate infiltration rates. Deep and moderately deep, moderately well and well drained soils with moderately coarse textures.

Soil Drainage Class:                   Well drained



## GEOCHECK® - PHYSICAL SETTING SOURCE SUMMARY

Hydric Status: Not hydric

Corrosion Potential - Uncoated Steel: High

Depth to Bedrock Min: > 0 inches

Depth to Watertable Min: > 0 inches

Soil Layer Information							
Layer	Boundary		Soil Texture Class	Classification		Saturated hydraulic conductivity micro m/sec	Soil Reaction (pH)
	Upper	Lower		AASHTO Group	Unified Soil		
1	0 inches	11 inches	clay loam	Not reported	Not reported	Max: 14 Min: 4	Max: 8.4 Min: 7.9
2	11 inches	61 inches	silty clay loam	Not reported	Not reported	Max: 14 Min: 4	Max: 8.4 Min: 7.9
3	61 inches	72 inches	stratified loamy fine sand to silt loam	Not reported	Not reported	Max: 14 Min: 4	Max: 8.4 Min: 7.9

### Soil Map ID: 7

Soil Component Name: SORRENTO

Soil Surface Texture: clay loam

Hydrologic Group: Class B - Moderate infiltration rates. Deep and moderately deep, moderately well and well drained soils with moderately coarse textures.

Soil Drainage Class: Well drained

Hydric Status: Not hydric

Corrosion Potential - Uncoated Steel: High

Depth to Bedrock Min: > 0 inches

Depth to Watertable Min: > 0 inches

Soil Layer Information							
Layer	Boundary		Soil Texture Class	Classification		Saturated hydraulic conductivity micro m/sec	Soil Reaction (pH)
	Upper	Lower		AASHTO Group	Unified Soil		
1	0 inches	11 inches	clay loam	Not reported	Not reported	Max: 14 Min: 4	Max: 8.4 Min: 7.9

## GEOCHECK® - PHYSICAL SETTING SOURCE SUMMARY

Soil Layer Information							
Layer	Boundary		Soil Texture Class	Classification		Saturated hydraulic conductivity micro m/sec	Soil Reaction (pH)
	Upper	Lower		AASHTO Group	Unified Soil		
2	11 inches	61 inches	silty clay loam	Not reported	Not reported	Max: 14 Min: 4	Max: 8.4 Min: 7.9
3	61 inches	72 inches	stratified loamy fine sand to silt loam	Not reported	Not reported	Max: 14 Min: 4	Max: 8.4 Min: 7.9

### Soil Map ID: 8

Soil Component Name: XERALFIC ARENTS

Soil Surface Texture: variable

Hydrologic Group: Class B - Moderate infiltration rates. Deep and moderately deep, moderately well and well drained soils with moderately coarse textures.

Soil Drainage Class: Well drained

Hydric Status: Not hydric

Corrosion Potential - Uncoated Steel: Not Reported

Depth to Bedrock Min: > 0 inches

Depth to Watertable Min: > 0 inches

Soil Layer Information							
Layer	Boundary		Soil Texture Class	Classification		Saturated hydraulic conductivity micro m/sec	Soil Reaction (pH)
	Upper	Lower		AASHTO Group	Unified Soil		
1	0 inches	59 inches	variable	Not reported	Not reported	Max: Min:	Max: Min:

### Soil Map ID: 9

Soil Component Name: ALO

Soil Surface Texture: clay

Hydrologic Group: Class D - Very slow infiltration rates. Soils are clayey, have a high water table, or are shallow to an impervious layer.

Soil Drainage Class: Well drained

## GEOCHECK® - PHYSICAL SETTING SOURCE SUMMARY

Hydric Status: Not hydric

Corrosion Potential - Uncoated Steel: High

Depth to Bedrock Min: > 0 inches

Depth to Watertable Min: > 0 inches

Soil Layer Information							
Layer	Boundary		Soil Texture Class	Classification		Saturated hydraulic conductivity micro m/sec	Soil Reaction (pH)
	Upper	Lower		AASHTO Group	Unified Soil		
1	14 inches	22 inches	clay	Silt-Clay Materials (more than 35 pct. passing No. 200), Clayey Soils.	FINE-GRAINED SOILS, Silts and Clays (liquid limit 50% or more), Fat Clay.	Max: 1.4 Min: 0.42	Max: 8.4 Min: 6.1
2	22 inches	25 inches	weathered bedrock	Silt-Clay Materials (more than 35 pct. passing No. 200), Clayey Soils.	FINE-GRAINED SOILS, Silts and Clays (liquid limit 50% or more), Fat Clay.	Max: 1.4 Min: 0.42	Max: 8.4 Min: 6.1
3	0 inches	14 inches	clay	Silt-Clay Materials (more than 35 pct. passing No. 200), Clayey Soils.	FINE-GRAINED SOILS, Silts and Clays (liquid limit 50% or more), Fat Clay.	Max: 1.4 Min: 0.42	Max: 8.4 Min: 6.1

### LOCAL / REGIONAL WATER AGENCY RECORDS

EDR Local/Regional Water Agency records provide water well information to assist the environmental professional in assessing sources that may impact ground water flow direction, and in forming an opinion about the impact of contaminant migration on nearby drinking water wells.

### WELL SEARCH DISTANCE INFORMATION

<u>DATABASE</u>	<u>SEARCH DISTANCE (miles)</u>
Federal USGS	1.000
Federal FRDS PWS	Nearest PWS within 1 mile
State Database	1.000

### **FEDERAL USGS WELL INFORMATION**

<u>MAP ID</u>	<u>WELL ID</u>	<u>LOCATION FROM TP</u>

# GEOCHECK® - PHYSICAL SETTING SOURCE SUMMARY

## FEDERAL USGS WELL INFORMATION

MAP ID	WELL ID	LOCATION FROM TP
A3	USGS40000139042	1/4 - 1/2 Mile West
H56	USGS40000139107	1/2 - 1 Mile NW
I57	USGS40000139133	1/2 - 1 Mile NNE

## FEDERAL FRDS PUBLIC WATER SUPPLY SYSTEM INFORMATION

MAP ID	WELL ID	LOCATION FROM TP
B8	CA3010002	1/2 - 1 Mile SSW

Note: PWS System location is not always the same as well location.

## STATE DATABASE WELL INFORMATION

MAP ID	WELL ID	LOCATION FROM TP
1	CADWR0000031811	1/4 - 1/2 Mile SSW
2	CADWR0000012622	1/4 - 1/2 Mile ENE
A4	CADWR0000037580	1/4 - 1/2 Mile West
A5	CADWR9000006127	1/4 - 1/2 Mile West
C10	CADWR0000028372	1/2 - 1 Mile East
D11	CAEDF0000068964	1/2 - 1 Mile NNW
D12	CAEDF0000009989	1/2 - 1 Mile NNW
D13	CAEDF0000015338	1/2 - 1 Mile NNW
D14	CAEDF0000118878	1/2 - 1 Mile NNW
E15	CAEDF0000094590	1/2 - 1 Mile SSW
D16	CAEDF0000131027	1/2 - 1 Mile NNW
E17	CAEDF0000005807	1/2 - 1 Mile SSW
D18	CAEDF0000108743	1/2 - 1 Mile NNW
E19	CAEDF0000109057	1/2 - 1 Mile SSW
E20	CAEDF0000072691	1/2 - 1 Mile SSW
E21	CAEDF0000039881	1/2 - 1 Mile SSW
D22	CAEDF0000077529	1/2 - 1 Mile NNW
E23	CAEDF0000115845	1/2 - 1 Mile SSW
E25	CAEDF0000059010	1/2 - 1 Mile SSW
E26	CAEDF0000048115	1/2 - 1 Mile SSW
D27	CAEDF0000110038	1/2 - 1 Mile NNW
E28	CAEDF0000080990	1/2 - 1 Mile SSW
E29	CAEDF0000059211	1/2 - 1 Mile SSW
E30	CAEDF0000041861	1/2 - 1 Mile SSW
E31	CAEDF0000087303	1/2 - 1 Mile SSW
E32	CAEDF0000044946	1/2 - 1 Mile SSW
E33	CAEDF0000105350	1/2 - 1 Mile SSW
E34	CAEDF0000044051	1/2 - 1 Mile SSW
E35	CAEDF0000141001	1/2 - 1 Mile SSW
F36	CAEDF0000022120	1/2 - 1 Mile WNW
E37	CAEDF0000135665	1/2 - 1 Mile SSW
F38	CAEDF0000117358	1/2 - 1 Mile WNW
F39	CAEDF0000037360	1/2 - 1 Mile WNW
F40	CAEDF0000000715	1/2 - 1 Mile WNW

# GEOCHECK® - PHYSICAL SETTING SOURCE SUMMARY

## STATE DATABASE WELL INFORMATION

<u>MAP ID</u>	<u>WELL ID</u>	<u>LOCATION FROM TP</u>
F41	CAEDF0000044613	1/2 - 1 Mile WNW
F42	CAEDF0000122623	1/2 - 1 Mile WNW
F43	CAEDF0000067729	1/2 - 1 Mile WNW
F44	CAEDF0000036174	1/2 - 1 Mile WNW
F45	CAEDF0000079047	1/2 - 1 Mile WNW
F46	CAEDF0000037294	1/2 - 1 Mile WNW
E47	CAEDF0000116380	1/2 - 1 Mile SSW
F48	CAEDF0000078556	1/2 - 1 Mile WNW
F51	CAEDF0000067773	1/2 - 1 Mile WNW
H52	CADWR0000033249	1/2 - 1 Mile NW
I53	CADWR9000006169	1/2 - 1 Mile North
F54	CAEDF0000117948	1/2 - 1 Mile WNW
F55	CAEDF0000104468	1/2 - 1 Mile WNW
H58	CADWR9000006151	1/2 - 1 Mile WNW
J59	CAEDF0000104130	1/2 - 1 Mile SSE
J60	CAEDF0000042885	1/2 - 1 Mile SSE
J61	CAEDF0000091376	1/2 - 1 Mile SSE
J62	CAEDF0000021076	1/2 - 1 Mile SSE
J63	CAEDF0000001134	1/2 - 1 Mile SSE
J64	CAEDF0000136046	1/2 - 1 Mile SSE
66	CADWR0000011407	1/2 - 1 Mile West
67	CADWR0000003977	1/2 - 1 Mile WSW

## OTHER STATE DATABASE INFORMATION

## STATE OIL/GAS WELL INFORMATION

<u>MAP ID</u>	<u>WELL ID</u>	<u>LOCATION FROM TP</u>
1	CAOG17000011877	1/8 - 1/4 Mile South
A2	CAOG17000056138	1/2 - 1 Mile NNE
A3	CAOG17000055505	1/2 - 1 Mile North
4	CAOG17000056171	1/2 - 1 Mile NE
B5	CAOG17000055949	1/2 - 1 Mile NNE
B6	CAOG17000055119	1/2 - 1 Mile North
7	CAOG17000055445	1/2 - 1 Mile NNE
8	CAOG17000055529	1/2 - 1 Mile North
B9	CAOG17000056170	1/2 - 1 Mile North
B10	CAOG17000055943	1/2 - 1 Mile NNE

# PHYSICAL SETTING SOURCE MAP - 7610777.2s

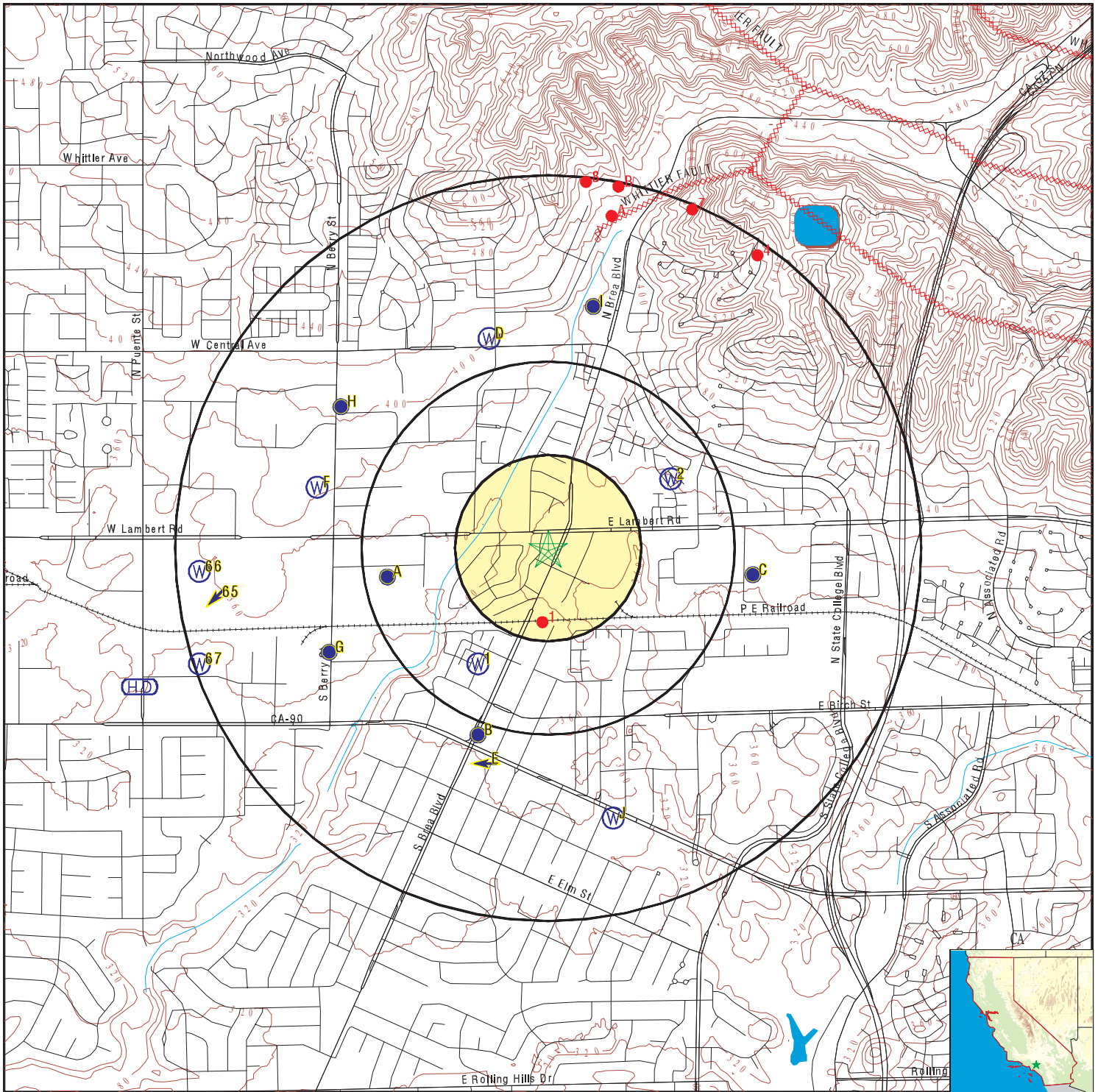

- County Boundary
- Major Roads
- Contour Lines
- Earthquake Fault Lines
- Earthquake epicenter, Richter 5 or greater
- Water Wells
- Public Water Supply Wells
- Cluster of Multiple Icons

- Groundwater Flow Direction
- Indeterminate Groundwater Flow at Location
- Groundwater Flow Varies at Location
- Closest Hydrogeological Data
- Oil, gas or related wells

SITE NAME: Vacant Land  
 ADDRESS: 323 North Brea Boulevard  
 Brea CA 92821  
 LAT/LONG: 33.924206 / 117.896723

CLIENT: Barr & Clark  
 CONTACT: Michael Atallah  
 INQUIRY #: 7610777.2s  
 DATE: April 01, 2024 2:11 pm

# GEOCHECK® - PHYSICAL SETTING SOURCE MAP FINDINGS

Map ID  
Direction  
Distance  
Elevation

Database      EDR ID Number

**1**  
**SSW**  
**1/4 - 1/2 Mile**  
**Lower**

**CA WELLS      CADWR0000031811**

Well ID:	03S10W11P001S	Well Type:	UNK
Source:	Department of Water Resources		
Other Name:	03S10W11P001S	GAMA PFAS Testing:	Not Reported
Groundwater Quality Data:	https://gamagroundwater.waterboards.ca.gov/gama/gamamap/public/GamaDataDisplay.asp?dataset=DWR&samp_date=&global_id=&assigned_name=03S10W11P001S&store_num=		
GeoTracker Data:	Not Reported		

**2**  
**ENE**  
**1/4 - 1/2 Mile**  
**Higher**

**CA WELLS      CADWR0000012622**

Well ID:	03S10W11H001S	Well Type:	UNK
Source:	Department of Water Resources		
Other Name:	03S10W11H001S	GAMA PFAS Testing:	Not Reported
Groundwater Quality Data:	https://gamagroundwater.waterboards.ca.gov/gama/gamamap/public/GamaDataDisplay.asp?dataset=DWR&samp_date=&global_id=&assigned_name=03S10W11H001S&store_num=		
GeoTracker Data:	Not Reported		

**A3**  
**West**  
**1/4 - 1/2 Mile**  
**Lower**

**FED USGS      USGS40000139042**

Organization ID:	USGS-CA		
Organization Name:	USGS California Water Science Center		
Monitor Location:	003S010W11M002S	Type:	Well
Description:	Not Reported	HUC:	18070106
Drainage Area:	Not Reported	Drainage Area Units:	Not Reported
Contrib Drainage Area:	Not Reported	Contrib Drainage Area Unts:	Not Reported
Aquifer:	California Coastal Basin aquifers		
Formation Type:	Not Reported	Aquifer Type:	Not Reported
Construction Date:	Not Reported	Well Depth:	Not Reported
Well Depth Units:	Not Reported	Well Hole Depth:	108
Well Hole Depth Units:	ft		

Ground water levels,Number of Measurements:	48	Level reading date:	1981-05-06
Feet below surface:	Not Reported	Feet to sea level:	Not Reported
Note:	The well was destroyed (no water level is recorded).		

Level reading date:	1981-02-04	Feet below surface:	25.55
Feet to sea level:	Not Reported	Note:	Not Reported

Level reading date:	1980-10-29	Feet below surface:	25.98
Feet to sea level:	Not Reported	Note:	Not Reported

Level reading date:	1980-08-26	Feet below surface:	25.62
Feet to sea level:	Not Reported	Note:	Not Reported

Level reading date:	1980-06-12	Feet below surface:	24.79
---------------------	------------	---------------------	-------

## GEOCHECK® - PHYSICAL SETTING SOURCE MAP FINDINGS

Feet to sea level:	Not Reported	Note:	Not Reported
Level reading date:	1980-02-05	Feet below surface:	28.39
Feet to sea level:	Not Reported	Note:	Not Reported
Level reading date:	1979-11-14	Feet below surface:	29.94
Feet to sea level:	Not Reported	Note:	Not Reported
Level reading date:	1979-07-30	Feet below surface:	28.86
Feet to sea level:	Not Reported	Note:	Not Reported
Level reading date:	1979-05-01	Feet below surface:	28.28
Feet to sea level:	Not Reported	Note:	Not Reported
Level reading date:	1979-02-02	Feet below surface:	28.67
Feet to sea level:	Not Reported	Note:	Not Reported
Level reading date:	1978-11-06	Feet below surface:	33.58
Feet to sea level:	Not Reported	Note:	Not Reported
Level reading date:	1978-08-30	Feet below surface:	33.76
Feet to sea level:	Not Reported	Note:	Not Reported
Level reading date:	1977-10-25	Feet below surface:	41.70
Feet to sea level:	Not Reported	Note:	Not Reported
Level reading date:	1977-03-01	Feet below surface:	42.80
Feet to sea level:	Not Reported	Note:	Not Reported
Level reading date:	1977-01-11	Feet below surface:	41.20
Feet to sea level:	Not Reported	Note:	Not Reported
Level reading date:	1976-10-20	Feet below surface:	7.30
Feet to sea level:	Not Reported	Note:	Not Reported
Level reading date:	1976-07-08	Feet below surface:	38.20
Feet to sea level:	Not Reported	Note:	Not Reported
Level reading date:	1975-10-29	Feet below surface:	37.90
Feet to sea level:	Not Reported	Note:	Not Reported
Level reading date:	1975-06-26	Feet below surface:	37.20
Feet to sea level:	Not Reported	Note:	Not Reported
Level reading date:	1975-04-28	Feet below surface:	33.50
Feet to sea level:	Not Reported	Note:	Not Reported
Level reading date:	1974-12-31	Feet below surface:	41.40
Feet to sea level:	Not Reported	Note:	Not Reported
Level reading date:	1974-10-21	Feet below surface:	40.40
Feet to sea level:	Not Reported	Note:	Not Reported
Level reading date:	1974-08-26	Feet below surface:	39.50
Feet to sea level:	Not Reported	Note:	Not Reported
Level reading date:	1974-06-28	Feet below surface:	38.80
Feet to sea level:	Not Reported	Note:	Not Reported
Level reading date:	1973-12-28	Feet below surface:	38.70
Feet to sea level:	Not Reported	Note:	Not Reported



## GEOCHECK® - PHYSICAL SETTING SOURCE MAP FINDINGS

Level reading date:	1973-08-30	Feet below surface:	40.40
Feet to sea level:	Not Reported	Note:	Not Reported
Level reading date:	1973-07-02	Feet below surface:	39.90
Feet to sea level:	Not Reported	Note:	Not Reported
Level reading date:	1973-05-09	Feet below surface:	39.00
Feet to sea level:	Not Reported	Note:	Not Reported
Level reading date:	1972-10-30	Feet below surface:	43.00
Feet to sea level:	Not Reported	Note:	Not Reported
Level reading date:	1972-08-29	Feet below surface:	48.10
Feet to sea level:	Not Reported	Note:	Not Reported
Level reading date:	1972-01-10	Feet below surface:	38.50
Feet to sea level:	Not Reported	Note:	Not Reported
Level reading date:	1971-05-02	Feet below surface:	38.10
Feet to sea level:	Not Reported	Note:	Not Reported
Level reading date:	1971-04-05	Feet below surface:	37.60
Feet to sea level:	Not Reported	Note:	Not Reported
Level reading date:	1971-02-26	Feet below surface:	39.90
Feet to sea level:	Not Reported	Note:	Not Reported
Level reading date:	1971-02-08	Feet below surface:	38.30
Feet to sea level:	Not Reported	Note:	Not Reported
Level reading date:	1970-12-07	Feet below surface:	39.80
Feet to sea level:	Not Reported	Note:	Not Reported
Level reading date:	1970-10-28	Feet below surface:	40.10
Feet to sea level:	Not Reported	Note:	Not Reported
Level reading date:	1970-08-05	Feet below surface:	39.30
Feet to sea level:	Not Reported	Note:	Not Reported
Level reading date:	1970-06-26	Feet below surface:	38.50
Feet to sea level:	Not Reported	Note:	Not Reported
Level reading date:	1970-05-28	Feet below surface:	37.80
Feet to sea level:	Not Reported	Note:	Not Reported
Level reading date:	1970-04-28	Feet below surface:	35.90
Feet to sea level:	Not Reported	Note:	Not Reported
Level reading date:	1970-03-30	Feet below surface:	36.80
Feet to sea level:	Not Reported	Note:	Not Reported
Level reading date:	1970-02-26	Feet below surface:	37.10
Feet to sea level:	Not Reported	Note:	Not Reported
Level reading date:	1970-01-28	Feet below surface:	36.70
Feet to sea level:	Not Reported	Note:	Not Reported
Level reading date:	1969-12-29	Feet below surface:	37.90
Feet to sea level:	Not Reported	Note:	Not Reported
Level reading date:	1969-10-29	Feet below surface:	47.90
Feet to sea level:	Not Reported	Note:	Not Reported

## GEOCHECK® - PHYSICAL SETTING SOURCE MAP FINDINGS

Level reading date:	1969-10-07	Feet below surface:	48.20
Feet to sea level:	Not Reported	Note:	Not Reported
Level reading date:	1969-08-27	Feet below surface:	47.90
Feet to sea level:	Not Reported	Note:	Not Reported

**A4  
West  
1/4 - 1/2 Mile  
Lower**

**CA WELLS    CADWR0000037580**

Well ID:	03S10W11M002S	Well Type:	UNK
Source:	Department of Water Resources		
Other Name:	03S10W11M002S	GAMA PFAS Testing:	Not Reported
Groundwater Quality Data:	<a href="https://gamagroundwater.waterboards.ca.gov/gama/gamamap/public/GamaDataDisplay.asp?dataset=DWR&amp;samp_date=&amp;global_id=&amp;assigned_name=03S10W11M002S&amp;store_num=">https://gamagroundwater.waterboards.ca.gov/gama/gamamap/public/GamaDataDisplay.asp?dataset=DWR&amp;samp_date=&amp;global_id=&amp;assigned_name=03S10W11M002S&amp;store_num=</a>		
GeoTracker Data:	Not Reported		

**A5  
West  
1/4 - 1/2 Mile  
Lower**

**CA WELLS    CADWR9000006127**

State Well #:	03S10W11M002S	Station ID:	3883
Well Name:	Not Reported	Basin Name:	Coastal Plain Of Orange County
Well Use:	Unknown	Well Type:	Unknown
Well Depth:	0	Well Completion Rpt #:	Not Reported

**B6  
SSW  
1/4 - 1/2 Mile  
Lower**

**AQUIFLOW    67206**

Site ID:	083000894T
Groundwater Flow:	S
Shallow Water Depth:	Not Reported
Deep Water Depth:	Not Reported
Average Water Depth:	47
Date:	05/15/1990

**C7  
East  
1/2 - 1 Mile  
Lower**

**AQUIFLOW    64502**

Site ID:	083002759T
Groundwater Flow:	S, SE
Shallow Water Depth:	30
Deep Water Depth:	80
Average Water Depth:	Not Reported
Date:	11/13/1997

**B8  
SSW  
1/2 - 1 Mile  
Lower**

**FRDS PWS    CA3010002**

Epa region:	09	State:	CA
Pwsid:	CA3010002	Pwsname:	CITY OF BREA
Cityserved:	Not Reported	Stateserved:	CA
Zipserved:	Not Reported	Fipscounty:	06059
Status:	Active	Retpopsrvd:	39870
Pwssvconn:	11863	Psource longname:	Purch_surface_water
Pwstype:	CWS	Owner:	Local_Govt
Contact:	CORREA, RUDY	Contactorgname:	CORREA, RUDY

## GEOCHECK® - PHYSICAL SETTING SOURCE MAP FINDINGS

Contactphone:	714-990-7697	Contactaddress1:	ONE CIVIC CENTER CIRCLE
Contactaddress2:	Not Reported	Contactcity:	BREA
Contactstate:	CA	Contactzip:	92821
Pwsactivitycode:	A		
PWS ID:	CA3010002	PWS name:	CITY OF BREA
Address:	Not Reported	Care of:	Not Reported
City:	BREA	State:	CA
Zip:	92621	Owner:	CITY OF BREA
Source code:	Purchases surface water	Population:	34000
PWS ID:	CA3010002	PWS type:	Not Reported
PWS name:	Not Reported	PWS address:	Not Reported
PWS city:	Not Reported	PWS state:	Not Reported
PWS zip:	Not Reported	PWS ID:	CA3010002
Activity status:	Active	Date system activated:	9312
Date system deactivated:	Not Reported	Retail population:	00034000
System name:	CITY OF BREA	System address:	Not Reported
System address:	#1 CIVIC CENTER CIRCLE	System city:	BREA
System state:	CA	System zip:	92621
County FIPS:	Not Reported	City served:	BREA
County FIPS:	059	City served:	BREA
Population served:	10,001 - 50,000 Persons	Treatment:	Mixed (treated and untreated)
Latitude:	335500	Longitude:	1175357
Violation id:	1008001	Orig code:	S
State:	CA	Violation Year:	2010
Contamination code:	3100	Contamination Name:	Coliform (TCR)
Violation code:	26	Violation name:	Monitoring, Repeat Minor (TCR)
Rule code:	110	Rule name:	TCR
Violation measur:	Not Reported	Unit of measure:	Not Reported
State mcl:	Not Reported	Cmp bdt:	07/01/2010
Cmp edt:	07/31/2010		
Violation ID:	1008001	Orig Code:	S
Enforcemnt FY:	2010	Enforcement Action:	08/20/2010
Enforcement Detail:	St Compliance achieved	Enforcement Category:	Resolving
Violation ID:	1008001	Orig Code:	S
Enforcemnt FY:	2010	Enforcement Action:	08/20/2010
Enforcement Detail:	St Violation/Reminder Notice		
Enforcement Category:	Informal		

**B9  
SSW  
1/2 - 1 Mile  
Lower**

Site ID:	083001426T
Groundwater Flow:	Not Reported
Shallow Water Depth:	41.58
Deep Water Depth:	44.37
Average Water Depth:	Not Reported
Date:	09/12/1998

**AQUIFLOW 65051**

## GEOCHECK® - PHYSICAL SETTING SOURCE MAP FINDINGS

Map ID  
Direction  
Distance  
Elevation

Database      EDR ID Number

**C10**  
**East**  
**1/2 - 1 Mile**  
**Lower**

**CA WELLS      CADWR0000028372**

Well ID: 03S10W12M001S      Well Type: UNK  
 Source: Department of Water Resources  
 Other Name: 03S10W12M001S      GAMA PFAS Testing: Not Reported  
 Groundwater Quality Data: [https://gamagroundwater.waterboards.ca.gov/gama/gamamap/public/GamaDataDisplay.asp?dataset=DWR&samp\\_date=&global\\_id=&assigned\\_name=03S10W12M001S&store\\_num=](https://gamagroundwater.waterboards.ca.gov/gama/gamamap/public/GamaDataDisplay.asp?dataset=DWR&samp_date=&global_id=&assigned_name=03S10W12M001S&store_num=)  
 GeoTracker Data: Not Reported

**D11**  
**NNW**  
**1/2 - 1 Mile**  
**Higher**

**CA WELLS      CAEDF0000068964**

Well ID: T0605901967-MW-6      Well Type: MONITORING  
 Source: EDF      Other Name: MW-6  
 GAMA PFAS Testing: Not Reported  
 Groundwater Quality Data: [https://gamagroundwater.waterboards.ca.gov/gama/gamamap/public/GamaDataDisplay.asp?dataset=EDF&samp\\_date=&global\\_id=T0605901967&assigned\\_name=MW-6&store\\_num=](https://gamagroundwater.waterboards.ca.gov/gama/gamamap/public/GamaDataDisplay.asp?dataset=EDF&samp_date=&global_id=T0605901967&assigned_name=MW-6&store_num=)  
 GeoTracker Data: [https://geotracker.waterboards.ca.gov/profile\\_report.asp?cmd=MWEDFResults&global\\_id=T0605901967&assigned\\_name=MW-6](https://geotracker.waterboards.ca.gov/profile_report.asp?cmd=MWEDFResults&global_id=T0605901967&assigned_name=MW-6)

**D12**  
**NNW**  
**1/2 - 1 Mile**  
**Higher**

**CA WELLS      CAEDF0000009989**

Well ID: T0605901967-MW-7      Well Type: MONITORING  
 Source: EDF      Other Name: MW-7  
 GAMA PFAS Testing: Not Reported  
 Groundwater Quality Data: [https://gamagroundwater.waterboards.ca.gov/gama/gamamap/public/GamaDataDisplay.asp?dataset=EDF&samp\\_date=&global\\_id=T0605901967&assigned\\_name=MW-7&store\\_num=](https://gamagroundwater.waterboards.ca.gov/gama/gamamap/public/GamaDataDisplay.asp?dataset=EDF&samp_date=&global_id=T0605901967&assigned_name=MW-7&store_num=)  
 GeoTracker Data: [https://geotracker.waterboards.ca.gov/profile\\_report.asp?cmd=MWEDFResults&global\\_id=T0605901967&assigned\\_name=MW-7](https://geotracker.waterboards.ca.gov/profile_report.asp?cmd=MWEDFResults&global_id=T0605901967&assigned_name=MW-7)

**D13**  
**NNW**  
**1/2 - 1 Mile**  
**Higher**

**CA WELLS      CAEDF0000015338**

Well ID: T0605901967-MW-1      Well Type: MONITORING  
 Source: EDF      Other Name: MW-1  
 GAMA PFAS Testing: Not Reported  
 Groundwater Quality Data: [https://gamagroundwater.waterboards.ca.gov/gama/gamamap/public/GamaDataDisplay.asp?dataset=EDF&samp\\_date=&global\\_id=T0605901967&assigned\\_name=MW-1&store\\_num=](https://gamagroundwater.waterboards.ca.gov/gama/gamamap/public/GamaDataDisplay.asp?dataset=EDF&samp_date=&global_id=T0605901967&assigned_name=MW-1&store_num=)  
 GeoTracker Data: [https://geotracker.waterboards.ca.gov/profile\\_report.asp?cmd=MWEDFResults&global\\_id=T0605901967&assigned\\_name=MW-1](https://geotracker.waterboards.ca.gov/profile_report.asp?cmd=MWEDFResults&global_id=T0605901967&assigned_name=MW-1)

## GEOCHECK® - PHYSICAL SETTING SOURCE MAP FINDINGS

Map ID  
Direction  
Distance  
Elevation

Database      EDR ID Number

**D14**  
**NNW**  
**1/2 - 1 Mile**  
**Higher**

**CA WELLS      CAEDF0000118878**

Well ID:	T0605901967-MW-8	Well Type:	MONITORING
Source:	EDF	Other Name:	MW-8
GAMA PFAS Testing:	Not Reported		
Groundwater Quality Data:	<a href="https://gamagroundwater.waterboards.ca.gov/gama/gamamap/public/GamaDataDisplay.asp?dataset=EDF&amp;samp_date=&amp;global_id=T0605901967&amp;assigned_name=MW-8&amp;store_num=">https://gamagroundwater.waterboards.ca.gov/gama/gamamap/public/GamaDataDisplay.asp?dataset=EDF&amp;samp_date=&amp;global_id=T0605901967&amp;assigned_name=MW-8&amp;store_num=</a>		
GeoTracker Data:	<a href="https://geotracker.waterboards.ca.gov/profile_report.asp?cmd=MWEDFResults&amp;global_id=T0605901967&amp;assigned_name=MW-8">https://geotracker.waterboards.ca.gov/profile_report.asp?cmd=MWEDFResults&amp;global_id=T0605901967&amp;assigned_name=MW-8</a>		

**E15**  
**SSW**  
**1/2 - 1 Mile**  
**Lower**

**CA WELLS      CAEDF0000094590**

Well ID:	T0605900455-W-8	Well Type:	MONITORING
Source:	EDF	Other Name:	W-8
GAMA PFAS Testing:	Not Reported		
Groundwater Quality Data:	<a href="https://gamagroundwater.waterboards.ca.gov/gama/gamamap/public/GamaDataDisplay.asp?dataset=EDF&amp;samp_date=&amp;global_id=T0605900455&amp;assigned_name=W-8&amp;store_num=">https://gamagroundwater.waterboards.ca.gov/gama/gamamap/public/GamaDataDisplay.asp?dataset=EDF&amp;samp_date=&amp;global_id=T0605900455&amp;assigned_name=W-8&amp;store_num=</a>		
GeoTracker Data:	<a href="https://geotracker.waterboards.ca.gov/profile_report.asp?cmd=MWEDFResults&amp;global_id=T0605900455&amp;assigned_name=W-8">https://geotracker.waterboards.ca.gov/profile_report.asp?cmd=MWEDFResults&amp;global_id=T0605900455&amp;assigned_name=W-8</a>		

**D16**  
**NNW**  
**1/2 - 1 Mile**  
**Higher**

**CA WELLS      CAEDF0000131027**

Well ID:	T0605901967-MW-2	Well Type:	MONITORING
Source:	EDF	Other Name:	MW-2
GAMA PFAS Testing:	Not Reported		
Groundwater Quality Data:	<a href="https://gamagroundwater.waterboards.ca.gov/gama/gamamap/public/GamaDataDisplay.asp?dataset=EDF&amp;samp_date=&amp;global_id=T0605901967&amp;assigned_name=MW-2&amp;store_num=">https://gamagroundwater.waterboards.ca.gov/gama/gamamap/public/GamaDataDisplay.asp?dataset=EDF&amp;samp_date=&amp;global_id=T0605901967&amp;assigned_name=MW-2&amp;store_num=</a>		
GeoTracker Data:	<a href="https://geotracker.waterboards.ca.gov/profile_report.asp?cmd=MWEDFResults&amp;global_id=T0605901967&amp;assigned_name=MW-2">https://geotracker.waterboards.ca.gov/profile_report.asp?cmd=MWEDFResults&amp;global_id=T0605901967&amp;assigned_name=MW-2</a>		

**E17**  
**SSW**  
**1/2 - 1 Mile**  
**Lower**

**CA WELLS      CAEDF0000005807**

Well ID:	T0605900455-W-5	Well Type:	MONITORING
Source:	EDF	Other Name:	W-5
GAMA PFAS Testing:	Not Reported		
Groundwater Quality Data:	<a href="https://gamagroundwater.waterboards.ca.gov/gama/gamamap/public/GamaDataDisplay.asp?dataset=EDF&amp;samp_date=&amp;global_id=T0605900455&amp;assigned_name=W-5&amp;store_num=">https://gamagroundwater.waterboards.ca.gov/gama/gamamap/public/GamaDataDisplay.asp?dataset=EDF&amp;samp_date=&amp;global_id=T0605900455&amp;assigned_name=W-5&amp;store_num=</a>		
GeoTracker Data:	<a href="https://geotracker.waterboards.ca.gov/profile_report.asp?cmd=MWEDFResults&amp;global_id=T0605900455&amp;assigned_name=W-5">https://geotracker.waterboards.ca.gov/profile_report.asp?cmd=MWEDFResults&amp;global_id=T0605900455&amp;assigned_name=W-5</a>		

## GEOCHECK® - PHYSICAL SETTING SOURCE MAP FINDINGS

Map ID  
Direction  
Distance  
Elevation

Database      EDR ID Number

**D18**  
**NNW**  
**1/2 - 1 Mile**  
**Higher**

**CA WELLS      CAEDF0000108743**

Well ID:	T0605901967-MW-5	Well Type:	MONITORING
Source:	EDF	Other Name:	MW-5
GAMA PFAS Testing:	Not Reported		
Groundwater Quality Data:	<a href="https://gamagroundwater.waterboards.ca.gov/gama/gamamap/public/GamaDataDisplay.asp?dataset=EDF&amp;samp_date=&amp;global_id=T0605901967&amp;assigned_name=MW-5&amp;store_num=">https://gamagroundwater.waterboards.ca.gov/gama/gamamap/public/GamaDataDisplay.asp?dataset=EDF&amp;samp_date=&amp;global_id=T0605901967&amp;assigned_name=MW-5&amp;store_num=</a>		
GeoTracker Data:	<a href="https://geotracker.waterboards.ca.gov/profile_report.asp?cmd=MWEDFResults&amp;global_id=T0605901967&amp;assigned_name=MW-5">https://geotracker.waterboards.ca.gov/profile_report.asp?cmd=MWEDFResults&amp;global_id=T0605901967&amp;assigned_name=MW-5</a>		

**E19**  
**SSW**  
**1/2 - 1 Mile**  
**Lower**

**CA WELLS      CAEDF0000109057**

Well ID:	T0605900455-TDD-5	Well Type:	MONITORING
Source:	EDF	Other Name:	TDD-5
GAMA PFAS Testing:	Not Reported		
Groundwater Quality Data:	<a href="https://gamagroundwater.waterboards.ca.gov/gama/gamamap/public/GamaDataDisplay.asp?dataset=EDF&amp;samp_date=&amp;global_id=T0605900455&amp;assigned_name=TDD-5&amp;store_num=">https://gamagroundwater.waterboards.ca.gov/gama/gamamap/public/GamaDataDisplay.asp?dataset=EDF&amp;samp_date=&amp;global_id=T0605900455&amp;assigned_name=TDD-5&amp;store_num=</a>		
GeoTracker Data:	<a href="https://geotracker.waterboards.ca.gov/profile_report.asp?cmd=MWEDFResults&amp;global_id=T0605900455&amp;assigned_name=TDD-5">https://geotracker.waterboards.ca.gov/profile_report.asp?cmd=MWEDFResults&amp;global_id=T0605900455&amp;assigned_name=TDD-5</a>		

**E20**  
**SSW**  
**1/2 - 1 Mile**  
**Lower**

**CA WELLS      CAEDF0000072691**

Well ID:	T0605900455-W-7	Well Type:	MONITORING
Source:	EDF	Other Name:	W-7
GAMA PFAS Testing:	Not Reported		
Groundwater Quality Data:	<a href="https://gamagroundwater.waterboards.ca.gov/gama/gamamap/public/GamaDataDisplay.asp?dataset=EDF&amp;samp_date=&amp;global_id=T0605900455&amp;assigned_name=W-7&amp;store_num=">https://gamagroundwater.waterboards.ca.gov/gama/gamamap/public/GamaDataDisplay.asp?dataset=EDF&amp;samp_date=&amp;global_id=T0605900455&amp;assigned_name=W-7&amp;store_num=</a>		
GeoTracker Data:	<a href="https://geotracker.waterboards.ca.gov/profile_report.asp?cmd=MWEDFResults&amp;global_id=T0605900455&amp;assigned_name=W-7">https://geotracker.waterboards.ca.gov/profile_report.asp?cmd=MWEDFResults&amp;global_id=T0605900455&amp;assigned_name=W-7</a>		

**E21**  
**SSW**  
**1/2 - 1 Mile**  
**Lower**

**CA WELLS      CAEDF0000039881**

Well ID:	T0605900455-W-9	Well Type:	MONITORING
Source:	EDF	Other Name:	W-9
GAMA PFAS Testing:	Not Reported		
Groundwater Quality Data:	<a href="https://gamagroundwater.waterboards.ca.gov/gama/gamamap/public/GamaDataDisplay.asp?dataset=EDF&amp;samp_date=&amp;global_id=T0605900455&amp;assigned_name=W-9&amp;store_num=">https://gamagroundwater.waterboards.ca.gov/gama/gamamap/public/GamaDataDisplay.asp?dataset=EDF&amp;samp_date=&amp;global_id=T0605900455&amp;assigned_name=W-9&amp;store_num=</a>		
GeoTracker Data:	<a href="https://geotracker.waterboards.ca.gov/profile_report.asp?cmd=MWEDFResults&amp;global_id=T0605900455&amp;assigned_name=W-9">https://geotracker.waterboards.ca.gov/profile_report.asp?cmd=MWEDFResults&amp;global_id=T0605900455&amp;assigned_name=W-9</a>		

## GEOCHECK® - PHYSICAL SETTING SOURCE MAP FINDINGS

Map ID  
Direction  
Distance  
Elevation

Database      EDR ID Number

**D22**  
**NNW**  
**1/2 - 1 Mile**  
**Higher**

**CA WELLS      CAEDF0000077529**

Well ID:	T0605901967-MW-3	Well Type:	MONITORING
Source:	EDF	Other Name:	MW-3
GAMA PFAS Testing:	Not Reported		
Groundwater Quality Data:	<a href="https://gamagroundwater.waterboards.ca.gov/gama/gamamap/public/GamaDataDisplay.asp?dataset=EDF&amp;samp_date=&amp;global_id=T0605901967&amp;assigned_name=MW-3&amp;store_num=">https://gamagroundwater.waterboards.ca.gov/gama/gamamap/public/GamaDataDisplay.asp?dataset=EDF&amp;samp_date=&amp;global_id=T0605901967&amp;assigned_name=MW-3&amp;store_num=</a>		
GeoTracker Data:	<a href="https://geotracker.waterboards.ca.gov/profile_report.asp?cmd=MWEDFResults&amp;global_id=T0605901967&amp;assigned_name=MW-3">https://geotracker.waterboards.ca.gov/profile_report.asp?cmd=MWEDFResults&amp;global_id=T0605901967&amp;assigned_name=MW-3</a>		

**E23**  
**SSW**  
**1/2 - 1 Mile**  
**Lower**

**CA WELLS      CAEDF0000115845**

Well ID:	T0605900455-GTI-2	Well Type:	MONITORING
Source:	EDF	Other Name:	GTI-2
GAMA PFAS Testing:	Not Reported		
Groundwater Quality Data:	<a href="https://gamagroundwater.waterboards.ca.gov/gama/gamamap/public/GamaDataDisplay.asp?dataset=EDF&amp;samp_date=&amp;global_id=T0605900455&amp;assigned_name=GTI-2&amp;store_num=">https://gamagroundwater.waterboards.ca.gov/gama/gamamap/public/GamaDataDisplay.asp?dataset=EDF&amp;samp_date=&amp;global_id=T0605900455&amp;assigned_name=GTI-2&amp;store_num=</a>		
GeoTracker Data:	<a href="https://geotracker.waterboards.ca.gov/profile_report.asp?cmd=MWEDFResults&amp;global_id=T0605900455&amp;assigned_name=GTI-2">https://geotracker.waterboards.ca.gov/profile_report.asp?cmd=MWEDFResults&amp;global_id=T0605900455&amp;assigned_name=GTI-2</a>		

**E24**  
**SSW**  
**1/2 - 1 Mile**  
**Lower**

**AQUIFLOW      66519**

Site ID:	083000569T
Groundwater Flow:	W
Shallow Water Depth:	10.32
Deep Water Depth:	61.58
Average Water Depth:	Not Reported
Date:	04/26/1999

**E25**  
**SSW**  
**1/2 - 1 Mile**  
**Lower**

**CA WELLS      CAEDF0000059010**

Well ID:	T0605900455-GTI-1	Well Type:	MONITORING
Source:	EDF	Other Name:	GTI-1
GAMA PFAS Testing:	Not Reported		
Groundwater Quality Data:	<a href="https://gamagroundwater.waterboards.ca.gov/gama/gamamap/public/GamaDataDisplay.asp?dataset=EDF&amp;samp_date=&amp;global_id=T0605900455&amp;assigned_name=GTI-1&amp;store_num=">https://gamagroundwater.waterboards.ca.gov/gama/gamamap/public/GamaDataDisplay.asp?dataset=EDF&amp;samp_date=&amp;global_id=T0605900455&amp;assigned_name=GTI-1&amp;store_num=</a>		
GeoTracker Data:	<a href="https://geotracker.waterboards.ca.gov/profile_report.asp?cmd=MWEDFResults&amp;global_id=T0605900455&amp;assigned_name=GTI-1">https://geotracker.waterboards.ca.gov/profile_report.asp?cmd=MWEDFResults&amp;global_id=T0605900455&amp;assigned_name=GTI-1</a>		

**E26**  
**SSW**  
**1/2 - 1 Mile**  
**Lower**

**CA WELLS      CAEDF0000048115**

Well ID:	T0605900455-W-4	Well Type:	MONITORING
Source:	EDF	Other Name:	W-4

## GEOCHECK® - PHYSICAL SETTING SOURCE MAP FINDINGS

GAMA PFAS Testing: Not Reported  
 Groundwater Quality Data: [https://gamagroundwater.waterboards.ca.gov/gama/gamamap/public/GamaDataDisplay.asp?dataset=EDF&samp\\_date=&global\\_id=T0605900455&assigned\\_name=W-4&store\\_num=](https://gamagroundwater.waterboards.ca.gov/gama/gamamap/public/GamaDataDisplay.asp?dataset=EDF&samp_date=&global_id=T0605900455&assigned_name=W-4&store_num=)  
 GeoTracker Data: [https://geotracker.waterboards.ca.gov/profile\\_report.asp?cmd=MWEDFResults&global\\_id=T0605900455&assigned\\_name=W-4](https://geotracker.waterboards.ca.gov/profile_report.asp?cmd=MWEDFResults&global_id=T0605900455&assigned_name=W-4)

**D27  
NNW  
1/2 - 1 Mile  
Higher**

**CA WELLS      CAEDF0000110038**

Well ID: T0605901967-MW-4      Well Type: MONITORING  
 Source: EDF      Other Name: MW-4  
 GAMA PFAS Testing: Not Reported  
 Groundwater Quality Data: [https://gamagroundwater.waterboards.ca.gov/gama/gamamap/public/GamaDataDisplay.asp?dataset=EDF&samp\\_date=&global\\_id=T0605901967&assigned\\_name=MW-4&store\\_num=](https://gamagroundwater.waterboards.ca.gov/gama/gamamap/public/GamaDataDisplay.asp?dataset=EDF&samp_date=&global_id=T0605901967&assigned_name=MW-4&store_num=)  
 GeoTracker Data: [https://geotracker.waterboards.ca.gov/profile\\_report.asp?cmd=MWEDFResults&global\\_id=T0605901967&assigned\\_name=MW-4](https://geotracker.waterboards.ca.gov/profile_report.asp?cmd=MWEDFResults&global_id=T0605901967&assigned_name=MW-4)

**E28  
SSW  
1/2 - 1 Mile  
Lower**

**CA WELLS      CAEDF0000080990**

Well ID: T0605900455-RW      Well Type: MONITORING  
 Source: EDF      Other Name: RW  
 GAMA PFAS Testing: Not Reported  
 Groundwater Quality Data: [https://gamagroundwater.waterboards.ca.gov/gama/gamamap/public/GamaDataDisplay.asp?dataset=EDF&samp\\_date=&global\\_id=T0605900455&assigned\\_name=RW&store\\_num=](https://gamagroundwater.waterboards.ca.gov/gama/gamamap/public/GamaDataDisplay.asp?dataset=EDF&samp_date=&global_id=T0605900455&assigned_name=RW&store_num=)  
 GeoTracker Data: [https://geotracker.waterboards.ca.gov/profile\\_report.asp?cmd=MWEDFResults&global\\_id=T0605900455&assigned\\_name=RW](https://geotracker.waterboards.ca.gov/profile_report.asp?cmd=MWEDFResults&global_id=T0605900455&assigned_name=RW)

**E29  
SSW  
1/2 - 1 Mile  
Lower**

**CA WELLS      CAEDF0000059211**

Well ID: T0605900455-W-1      Well Type: MONITORING  
 Source: EDF      Other Name: W-1  
 GAMA PFAS Testing: Not Reported  
 Groundwater Quality Data: [https://gamagroundwater.waterboards.ca.gov/gama/gamamap/public/GamaDataDisplay.asp?dataset=EDF&samp\\_date=&global\\_id=T0605900455&assigned\\_name=W-1&store\\_num=](https://gamagroundwater.waterboards.ca.gov/gama/gamamap/public/GamaDataDisplay.asp?dataset=EDF&samp_date=&global_id=T0605900455&assigned_name=W-1&store_num=)  
 GeoTracker Data: [https://geotracker.waterboards.ca.gov/profile\\_report.asp?cmd=MWEDFResults&global\\_id=T0605900455&assigned\\_name=W-1](https://geotracker.waterboards.ca.gov/profile_report.asp?cmd=MWEDFResults&global_id=T0605900455&assigned_name=W-1)

**E30  
SSW  
1/2 - 1 Mile  
Lower**

**CA WELLS      CAEDF0000041861**

Well ID: T0605900455-VW-1      Well Type: MONITORING  
 Source: EDF      Other Name: VW-1  
 GAMA PFAS Testing: Not Reported  
 Groundwater Quality Data: [https://gamagroundwater.waterboards.ca.gov/gama/gamamap/public/GamaDataDisplay.asp?dataset=EDF&samp\\_date=&global\\_id=T0605900455&assigned\\_name=VW-1&store\\_num=](https://gamagroundwater.waterboards.ca.gov/gama/gamamap/public/GamaDataDisplay.asp?dataset=EDF&samp_date=&global_id=T0605900455&assigned_name=VW-1&store_num=)



## GEOCHECK® - PHYSICAL SETTING SOURCE MAP FINDINGS

GeoTracker Data: [https://geotracker.waterboards.ca.gov/profile\\_report.asp?cmd=MWEDFResults&global\\_id=T0605900455&assigned\\_name=VW-1](https://geotracker.waterboards.ca.gov/profile_report.asp?cmd=MWEDFResults&global_id=T0605900455&assigned_name=VW-1)

**E31  
SSW  
1/2 - 1 Mile  
Lower**

**CA WELLS      CAEDF0000087303**

Well ID:	T0605900455-W-6	Well Type:	MONITORING
Source:	EDF	Other Name:	W-6
GAMA PFAS Testing:	Not Reported		
Groundwater Quality Data:	<a href="https://gamagroundwater.waterboards.ca.gov/gama/gamamap/public/GamaDataDisplay.asp?dataset=EDF&amp;samp_date=&amp;global_id=T0605900455&amp;assigned_name=W-6&amp;store_num=">https://gamagroundwater.waterboards.ca.gov/gama/gamamap/public/GamaDataDisplay.asp?dataset=EDF&amp;samp_date=&amp;global_id=T0605900455&amp;assigned_name=W-6&amp;store_num=</a>		
GeoTracker Data:	<a href="https://geotracker.waterboards.ca.gov/profile_report.asp?cmd=MWEDFResults&amp;global_id=T0605900455&amp;assigned_name=W-6">https://geotracker.waterboards.ca.gov/profile_report.asp?cmd=MWEDFResults&amp;global_id=T0605900455&amp;assigned_name=W-6</a>		

**E32  
SSW  
1/2 - 1 Mile  
Lower**

**CA WELLS      CAEDF0000044946**

Well ID:	T0605900455-W-2	Well Type:	MONITORING
Source:	EDF	Other Name:	W-2
GAMA PFAS Testing:	Not Reported		
Groundwater Quality Data:	<a href="https://gamagroundwater.waterboards.ca.gov/gama/gamamap/public/GamaDataDisplay.asp?dataset=EDF&amp;samp_date=&amp;global_id=T0605900455&amp;assigned_name=W-2&amp;store_num=">https://gamagroundwater.waterboards.ca.gov/gama/gamamap/public/GamaDataDisplay.asp?dataset=EDF&amp;samp_date=&amp;global_id=T0605900455&amp;assigned_name=W-2&amp;store_num=</a>		
GeoTracker Data:	<a href="https://geotracker.waterboards.ca.gov/profile_report.asp?cmd=MWEDFResults&amp;global_id=T0605900455&amp;assigned_name=W-2">https://geotracker.waterboards.ca.gov/profile_report.asp?cmd=MWEDFResults&amp;global_id=T0605900455&amp;assigned_name=W-2</a>		

**E33  
SSW  
1/2 - 1 Mile  
Lower**

**CA WELLS      CAEDF0000105350**

Well ID:	T0605900455-W-10	Well Type:	MONITORING
Source:	EDF	Other Name:	W-10
GAMA PFAS Testing:	Not Reported		
Groundwater Quality Data:	<a href="https://gamagroundwater.waterboards.ca.gov/gama/gamamap/public/GamaDataDisplay.asp?dataset=EDF&amp;samp_date=&amp;global_id=T0605900455&amp;assigned_name=W-10&amp;store_num=">https://gamagroundwater.waterboards.ca.gov/gama/gamamap/public/GamaDataDisplay.asp?dataset=EDF&amp;samp_date=&amp;global_id=T0605900455&amp;assigned_name=W-10&amp;store_num=</a>		
GeoTracker Data:	<a href="https://geotracker.waterboards.ca.gov/profile_report.asp?cmd=MWEDFResults&amp;global_id=T0605900455&amp;assigned_name=W-10">https://geotracker.waterboards.ca.gov/profile_report.asp?cmd=MWEDFResults&amp;global_id=T0605900455&amp;assigned_name=W-10</a>		

**E34  
SSW  
1/2 - 1 Mile  
Lower**

**CA WELLS      CAEDF0000044051**

Well ID:	T0605900455-W-11	Well Type:	MONITORING
Source:	EDF	Other Name:	W-11
GAMA PFAS Testing:	Not Reported		
Groundwater Quality Data:	<a href="https://gamagroundwater.waterboards.ca.gov/gama/gamamap/public/GamaDataDisplay.asp?dataset=EDF&amp;samp_date=&amp;global_id=T0605900455&amp;assigned_name=W-11&amp;store_num=">https://gamagroundwater.waterboards.ca.gov/gama/gamamap/public/GamaDataDisplay.asp?dataset=EDF&amp;samp_date=&amp;global_id=T0605900455&amp;assigned_name=W-11&amp;store_num=</a>		
GeoTracker Data:	<a href="https://geotracker.waterboards.ca.gov/profile_report.asp?cmd=MWEDFResults&amp;global_id=T0605900455&amp;assigned_name=W-11">https://geotracker.waterboards.ca.gov/profile_report.asp?cmd=MWEDFResults&amp;global_id=T0605900455&amp;assigned_name=W-11</a>		

## GEOCHECK® - PHYSICAL SETTING SOURCE MAP FINDINGS

Map ID  
Direction  
Distance  
Elevation

Database      EDR ID Number

**E35**  
**SSW**  
**1/2 - 1 Mile**  
**Lower**

**CA WELLS      CAEDF0000141001**

Well ID:	T0605900455-W-13	Well Type:	MONITORING
Source:	EDF	Other Name:	W-13
GAMA PFAS Testing:	Not Reported		
Groundwater Quality Data:	<a href="https://gamagroundwater.waterboards.ca.gov/gama/gamamap/public/GamaDataDisplay.asp?dataset=EDF&amp;samp_date=&amp;global_id=T0605900455&amp;assigned_name=W-13&amp;store_num=">https://gamagroundwater.waterboards.ca.gov/gama/gamamap/public/GamaDataDisplay.asp?dataset=EDF&amp;samp_date=&amp;global_id=T0605900455&amp;assigned_name=W-13&amp;store_num=</a>		
GeoTracker Data:	<a href="https://geotracker.waterboards.ca.gov/profile_report.asp?cmd=MWEDFResults&amp;global_id=T0605900455&amp;assigned_name=W-13">https://geotracker.waterboards.ca.gov/profile_report.asp?cmd=MWEDFResults&amp;global_id=T0605900455&amp;assigned_name=W-13</a>		

**F36**  
**WNW**  
**1/2 - 1 Mile**  
**Lower**

**CA WELLS      CAEDF0000022120**

Well ID:	T0605902136-MW7	Well Type:	MONITORING
Source:	EDF	Other Name:	MW7
GAMA PFAS Testing:	Not Reported		
Groundwater Quality Data:	<a href="https://gamagroundwater.waterboards.ca.gov/gama/gamamap/public/GamaDataDisplay.asp?dataset=EDF&amp;samp_date=&amp;global_id=T0605902136&amp;assigned_name=MW7&amp;store_num=">https://gamagroundwater.waterboards.ca.gov/gama/gamamap/public/GamaDataDisplay.asp?dataset=EDF&amp;samp_date=&amp;global_id=T0605902136&amp;assigned_name=MW7&amp;store_num=</a>		
GeoTracker Data:	<a href="https://geotracker.waterboards.ca.gov/profile_report.asp?cmd=MWEDFResults&amp;global_id=T0605902136&amp;assigned_name=MW7">https://geotracker.waterboards.ca.gov/profile_report.asp?cmd=MWEDFResults&amp;global_id=T0605902136&amp;assigned_name=MW7</a>		

**E37**  
**SSW**  
**1/2 - 1 Mile**  
**Lower**

**CA WELLS      CAEDF0000135665**

Well ID:	T0605900455-W-12	Well Type:	MONITORING
Source:	EDF	Other Name:	W-12
GAMA PFAS Testing:	Not Reported		
Groundwater Quality Data:	<a href="https://gamagroundwater.waterboards.ca.gov/gama/gamamap/public/GamaDataDisplay.asp?dataset=EDF&amp;samp_date=&amp;global_id=T0605900455&amp;assigned_name=W-12&amp;store_num=">https://gamagroundwater.waterboards.ca.gov/gama/gamamap/public/GamaDataDisplay.asp?dataset=EDF&amp;samp_date=&amp;global_id=T0605900455&amp;assigned_name=W-12&amp;store_num=</a>		
GeoTracker Data:	<a href="https://geotracker.waterboards.ca.gov/profile_report.asp?cmd=MWEDFResults&amp;global_id=T0605900455&amp;assigned_name=W-12">https://geotracker.waterboards.ca.gov/profile_report.asp?cmd=MWEDFResults&amp;global_id=T0605900455&amp;assigned_name=W-12</a>		

**F38**  
**WNW**  
**1/2 - 1 Mile**  
**Lower**

**CA WELLS      CAEDF0000117358**

Well ID:	T0605902136-MW1	Well Type:	MONITORING
Source:	EDF	Other Name:	MW1
GAMA PFAS Testing:	Not Reported		
Groundwater Quality Data:	<a href="https://gamagroundwater.waterboards.ca.gov/gama/gamamap/public/GamaDataDisplay.asp?dataset=EDF&amp;samp_date=&amp;global_id=T0605902136&amp;assigned_name=MW1&amp;store_num=">https://gamagroundwater.waterboards.ca.gov/gama/gamamap/public/GamaDataDisplay.asp?dataset=EDF&amp;samp_date=&amp;global_id=T0605902136&amp;assigned_name=MW1&amp;store_num=</a>		
GeoTracker Data:	<a href="https://geotracker.waterboards.ca.gov/profile_report.asp?cmd=MWEDFResults&amp;global_id=T0605902136&amp;assigned_name=MW1">https://geotracker.waterboards.ca.gov/profile_report.asp?cmd=MWEDFResults&amp;global_id=T0605902136&amp;assigned_name=MW1</a>		

## GEOCHECK® - PHYSICAL SETTING SOURCE MAP FINDINGS

Map ID  
Direction  
Distance  
Elevation

Database      EDR ID Number

**F39**  
**WNW**  
**1/2 - 1 Mile**  
**Lower**

**CA WELLS      CAEDF0000037360**

Well ID:	T0605902136-AS7	Well Type:	MONITORING
Source:	EDF	Other Name:	AS7
GAMA PFAS Testing:	Not Reported		
Groundwater Quality Data:	<a href="https://gamagroundwater.waterboards.ca.gov/gama/gamamap/public/GamaDataDisplay.asp?dataset=EDF&amp;samp_date=&amp;global_id=T0605902136&amp;assigned_name=AS7&amp;store_num=">https://gamagroundwater.waterboards.ca.gov/gama/gamamap/public/GamaDataDisplay.asp?dataset=EDF&amp;samp_date=&amp;global_id=T0605902136&amp;assigned_name=AS7&amp;store_num=</a>		
GeoTracker Data:	<a href="https://geotracker.waterboards.ca.gov/profile_report.asp?cmd=MWEDFResults&amp;global_id=T0605902136&amp;assigned_name=AS7">https://geotracker.waterboards.ca.gov/profile_report.asp?cmd=MWEDFResults&amp;global_id=T0605902136&amp;assigned_name=AS7</a>		

**F40**  
**WNW**  
**1/2 - 1 Mile**  
**Lower**

**CA WELLS      CAEDF000000715**

Well ID:	T0605902136-VE1	Well Type:	MONITORING
Source:	EDF	Other Name:	VE1
GAMA PFAS Testing:	Not Reported		
Groundwater Quality Data:	<a href="https://gamagroundwater.waterboards.ca.gov/gama/gamamap/public/GamaDataDisplay.asp?dataset=EDF&amp;samp_date=&amp;global_id=T0605902136&amp;assigned_name=VE1&amp;store_num=">https://gamagroundwater.waterboards.ca.gov/gama/gamamap/public/GamaDataDisplay.asp?dataset=EDF&amp;samp_date=&amp;global_id=T0605902136&amp;assigned_name=VE1&amp;store_num=</a>		
GeoTracker Data:	<a href="https://geotracker.waterboards.ca.gov/profile_report.asp?cmd=MWEDFResults&amp;global_id=T0605902136&amp;assigned_name=VE1">https://geotracker.waterboards.ca.gov/profile_report.asp?cmd=MWEDFResults&amp;global_id=T0605902136&amp;assigned_name=VE1</a>		

**F41**  
**WNW**  
**1/2 - 1 Mile**  
**Lower**

**CA WELLS      CAEDF0000044613**

Well ID:	T0605902136-AS8	Well Type:	MONITORING
Source:	EDF	Other Name:	AS8
GAMA PFAS Testing:	Not Reported		
Groundwater Quality Data:	<a href="https://gamagroundwater.waterboards.ca.gov/gama/gamamap/public/GamaDataDisplay.asp?dataset=EDF&amp;samp_date=&amp;global_id=T0605902136&amp;assigned_name=AS8&amp;store_num=">https://gamagroundwater.waterboards.ca.gov/gama/gamamap/public/GamaDataDisplay.asp?dataset=EDF&amp;samp_date=&amp;global_id=T0605902136&amp;assigned_name=AS8&amp;store_num=</a>		
GeoTracker Data:	<a href="https://geotracker.waterboards.ca.gov/profile_report.asp?cmd=MWEDFResults&amp;global_id=T0605902136&amp;assigned_name=AS8">https://geotracker.waterboards.ca.gov/profile_report.asp?cmd=MWEDFResults&amp;global_id=T0605902136&amp;assigned_name=AS8</a>		

**F42**  
**WNW**  
**1/2 - 1 Mile**  
**Lower**

**CA WELLS      CAEDF0000122623**

Well ID:	T0605902136-EW1	Well Type:	MONITORING
Source:	EDF	Other Name:	EW1
GAMA PFAS Testing:	Not Reported		
Groundwater Quality Data:	<a href="https://gamagroundwater.waterboards.ca.gov/gama/gamamap/public/GamaDataDisplay.asp?dataset=EDF&amp;samp_date=&amp;global_id=T0605902136&amp;assigned_name=EW1&amp;store_num=">https://gamagroundwater.waterboards.ca.gov/gama/gamamap/public/GamaDataDisplay.asp?dataset=EDF&amp;samp_date=&amp;global_id=T0605902136&amp;assigned_name=EW1&amp;store_num=</a>		
GeoTracker Data:	<a href="https://geotracker.waterboards.ca.gov/profile_report.asp?cmd=MWEDFResults&amp;global_id=T0605902136&amp;assigned_name=EW1">https://geotracker.waterboards.ca.gov/profile_report.asp?cmd=MWEDFResults&amp;global_id=T0605902136&amp;assigned_name=EW1</a>		

## GEOCHECK® - PHYSICAL SETTING SOURCE MAP FINDINGS

Map ID  
Direction  
Distance  
Elevation

Database      EDR ID Number

**F43**  
**WNW**  
**1/2 - 1 Mile**  
**Lower**

**CA WELLS      CAEDF0000067729**

Well ID:	T0605902136-MW3	Well Type:	MONITORING
Source:	EDF	Other Name:	MW3
GAMA PFAS Testing:	Not Reported		
Groundwater Quality Data:	<a href="https://gamagroundwater.waterboards.ca.gov/gama/gamamap/public/GamaDataDisplay.asp?dataset=EDF&amp;samp_date=&amp;global_id=T0605902136&amp;assigned_name=MW3&amp;store_num=">https://gamagroundwater.waterboards.ca.gov/gama/gamamap/public/GamaDataDisplay.asp?dataset=EDF&amp;samp_date=&amp;global_id=T0605902136&amp;assigned_name=MW3&amp;store_num=</a>		
GeoTracker Data:	<a href="https://geotracker.waterboards.ca.gov/profile_report.asp?cmd=MWEDFResults&amp;global_id=T0605902136&amp;assigned_name=MW3">https://geotracker.waterboards.ca.gov/profile_report.asp?cmd=MWEDFResults&amp;global_id=T0605902136&amp;assigned_name=MW3</a>		

**F44**  
**WNW**  
**1/2 - 1 Mile**  
**Lower**

**CA WELLS      CAEDF0000036174**

Well ID:	T0605902136-MW2	Well Type:	MONITORING
Source:	EDF	Other Name:	MW2
GAMA PFAS Testing:	Not Reported		
Groundwater Quality Data:	<a href="https://gamagroundwater.waterboards.ca.gov/gama/gamamap/public/GamaDataDisplay.asp?dataset=EDF&amp;samp_date=&amp;global_id=T0605902136&amp;assigned_name=MW2&amp;store_num=">https://gamagroundwater.waterboards.ca.gov/gama/gamamap/public/GamaDataDisplay.asp?dataset=EDF&amp;samp_date=&amp;global_id=T0605902136&amp;assigned_name=MW2&amp;store_num=</a>		
GeoTracker Data:	<a href="https://geotracker.waterboards.ca.gov/profile_report.asp?cmd=MWEDFResults&amp;global_id=T0605902136&amp;assigned_name=MW2">https://geotracker.waterboards.ca.gov/profile_report.asp?cmd=MWEDFResults&amp;global_id=T0605902136&amp;assigned_name=MW2</a>		

**F45**  
**WNW**  
**1/2 - 1 Mile**  
**Lower**

**CA WELLS      CAEDF0000079047**

Well ID:	T0605902136-MW4	Well Type:	MONITORING
Source:	EDF	Other Name:	MW4
GAMA PFAS Testing:	Not Reported		
Groundwater Quality Data:	<a href="https://gamagroundwater.waterboards.ca.gov/gama/gamamap/public/GamaDataDisplay.asp?dataset=EDF&amp;samp_date=&amp;global_id=T0605902136&amp;assigned_name=MW4&amp;store_num=">https://gamagroundwater.waterboards.ca.gov/gama/gamamap/public/GamaDataDisplay.asp?dataset=EDF&amp;samp_date=&amp;global_id=T0605902136&amp;assigned_name=MW4&amp;store_num=</a>		
GeoTracker Data:	<a href="https://geotracker.waterboards.ca.gov/profile_report.asp?cmd=MWEDFResults&amp;global_id=T0605902136&amp;assigned_name=MW4">https://geotracker.waterboards.ca.gov/profile_report.asp?cmd=MWEDFResults&amp;global_id=T0605902136&amp;assigned_name=MW4</a>		

**F46**  
**WNW**  
**1/2 - 1 Mile**  
**Lower**

**CA WELLS      CAEDF0000037294**

Well ID:	T0605902136-MW10	Well Type:	MONITORING
Source:	EDF	Other Name:	MW10
GAMA PFAS Testing:	Not Reported		
Groundwater Quality Data:	<a href="https://gamagroundwater.waterboards.ca.gov/gama/gamamap/public/GamaDataDisplay.asp?dataset=EDF&amp;samp_date=&amp;global_id=T0605902136&amp;assigned_name=MW10&amp;store_num=">https://gamagroundwater.waterboards.ca.gov/gama/gamamap/public/GamaDataDisplay.asp?dataset=EDF&amp;samp_date=&amp;global_id=T0605902136&amp;assigned_name=MW10&amp;store_num=</a>		
GeoTracker Data:	<a href="https://geotracker.waterboards.ca.gov/profile_report.asp?cmd=MWEDFResults&amp;global_id=T0605902136&amp;assigned_name=MW10">https://geotracker.waterboards.ca.gov/profile_report.asp?cmd=MWEDFResults&amp;global_id=T0605902136&amp;assigned_name=MW10</a>		

## GEOCHECK® - PHYSICAL SETTING SOURCE MAP FINDINGS

Map ID  
Direction  
Distance  
Elevation

Database      EDR ID Number

**E47**  
**SSW**  
**1/2 - 1 Mile**  
**Lower**

**CA WELLS      CAEDF0000116380**

Well ID: T0605900455-W-14      Well Type: MONITORING  
 Source: EDF      Other Name: W-14  
 GAMA PFAS Testing: Not Reported  
 Groundwater Quality Data: [https://gamagroundwater.waterboards.ca.gov/gama/gamamap/public/GamaDataDisplay.asp?dataset=EDF&samp\\_date=&global\\_id=T0605900455&assigned\\_name=W-14&store\\_num=](https://gamagroundwater.waterboards.ca.gov/gama/gamamap/public/GamaDataDisplay.asp?dataset=EDF&samp_date=&global_id=T0605900455&assigned_name=W-14&store_num=)  
 GeoTracker Data: [https://geotracker.waterboards.ca.gov/profile\\_report.asp?cmd=MWEDFResults&global\\_id=T0605900455&assigned\\_name=W-14](https://geotracker.waterboards.ca.gov/profile_report.asp?cmd=MWEDFResults&global_id=T0605900455&assigned_name=W-14)

**F48**  
**WNW**  
**1/2 - 1 Mile**  
**Lower**

**CA WELLS      CAEDF0000078556**

Well ID: T0605902136-MW6      Well Type: MONITORING  
 Source: EDF      Other Name: MW6  
 GAMA PFAS Testing: Not Reported  
 Groundwater Quality Data: [https://gamagroundwater.waterboards.ca.gov/gama/gamamap/public/GamaDataDisplay.asp?dataset=EDF&samp\\_date=&global\\_id=T0605902136&assigned\\_name=MW6&store\\_num=](https://gamagroundwater.waterboards.ca.gov/gama/gamamap/public/GamaDataDisplay.asp?dataset=EDF&samp_date=&global_id=T0605902136&assigned_name=MW6&store_num=)  
 GeoTracker Data: [https://geotracker.waterboards.ca.gov/profile\\_report.asp?cmd=MWEDFResults&global\\_id=T0605902136&assigned\\_name=MW6](https://geotracker.waterboards.ca.gov/profile_report.asp?cmd=MWEDFResults&global_id=T0605902136&assigned_name=MW6)

**G49**  
**WSW**  
**1/2 - 1 Mile**  
**Lower**

**AQUIFLOW      52091**

Site ID: 083000294T  
 Groundwater Flow: Not Reported  
 Shallow Water Depth: 31.20  
 Deep Water Depth: 34.47  
 Average Water Depth: Not Reported  
 Date: 05/12/1994

**G50**  
**WSW**  
**1/2 - 1 Mile**  
**Lower**

**AQUIFLOW      34009**

Site ID: 083000457T  
 Groundwater Flow: SW  
 Shallow Water Depth: Not Reported  
 Deep Water Depth: Not Reported  
 Average Water Depth: 26  
 Date: 10/16/1990

**F51**  
**WNW**  
**1/2 - 1 Mile**  
**Lower**

**CA WELLS      CAEDF0000067773**

Well ID: T0605902136-MW9      Well Type: MONITORING  
 Source: EDF      Other Name: MW9  
 GAMA PFAS Testing: Not Reported  
 Groundwater Quality Data: [https://gamagroundwater.waterboards.ca.gov/gama/gamamap/public/GamaDataDisplay.asp?dataset=EDF&samp\\_date=&global\\_id=T0605902136&assigned\\_name=MW9&store\\_num=](https://gamagroundwater.waterboards.ca.gov/gama/gamamap/public/GamaDataDisplay.asp?dataset=EDF&samp_date=&global_id=T0605902136&assigned_name=MW9&store_num=)  
 GeoTracker Data: [https://geotracker.waterboards.ca.gov/profile\\_report.asp?cmd=MWEDFResults&global\\_id=T0605902136&assigned\\_name=MW9](https://geotracker.waterboards.ca.gov/profile_report.asp?cmd=MWEDFResults&global_id=T0605902136&assigned_name=MW9)

## GEOCHECK® - PHYSICAL SETTING SOURCE MAP FINDINGS

Map ID  
Direction  
Distance  
Elevation

Database      EDR ID Number

**H52**  
**NW**  
**1/2 - 1 Mile**  
**Higher**

**CA WELLS      CADWR0000033249**

Well ID:	03S10W02N002S	Well Type:	UNK
Source:	Department of Water Resources		
Other Name:	03S10W02N002S	GAMA PFAS Testing:	Not Reported
Groundwater Quality Data:	<a href="https://gamagroundwater.waterboards.ca.gov/gama/gamamap/public/GamaDataDisplay.asp?dataset=DWR&amp;samp_date=&amp;global_id=&amp;assigned_name=03S10W02N002S&amp;store_num=">https://gamagroundwater.waterboards.ca.gov/gama/gamamap/public/GamaDataDisplay.asp?dataset=DWR&amp;samp_date=&amp;global_id=&amp;assigned_name=03S10W02N002S&amp;store_num=</a>		
GeoTracker Data:	Not Reported		

**I53**  
**North**  
**1/2 - 1 Mile**  
**Lower**

**CA WELLS      CADWR9000006169**

State Well #:	03S10W02Q001S	Station ID:	3881
Well Name:	Not Reported	Basin Name:	Coastal Plain Of Orange County
Well Use:	Unknown	Well Type:	Unknown
Well Depth:	0	Well Completion Rpt #:	Not Reported

**F54**  
**WNW**  
**1/2 - 1 Mile**  
**Lower**

**CA WELLS      CAEDF0000117948**

Well ID:	T0605902136-MW8	Well Type:	MONITORING
Source:	EDF	Other Name:	MW8
GAMA PFAS Testing:	Not Reported		
Groundwater Quality Data:	<a href="https://gamagroundwater.waterboards.ca.gov/gama/gamamap/public/GamaDataDisplay.asp?dataset=EDF&amp;samp_date=&amp;global_id=T0605902136&amp;assigned_name=MW8&amp;store_num=">https://gamagroundwater.waterboards.ca.gov/gama/gamamap/public/GamaDataDisplay.asp?dataset=EDF&amp;samp_date=&amp;global_id=T0605902136&amp;assigned_name=MW8&amp;store_num=</a>		
GeoTracker Data:	<a href="https://geotracker.waterboards.ca.gov/profile_report.asp?cmd=MWEDFResults&amp;global_id=T0605902136&amp;assigned_name=MW8">https://geotracker.waterboards.ca.gov/profile_report.asp?cmd=MWEDFResults&amp;global_id=T0605902136&amp;assigned_name=MW8</a>		

**F55**  
**WNW**  
**1/2 - 1 Mile**  
**Lower**

**CA WELLS      CAEDF0000104468**

Well ID:	T0605902136-MW5	Well Type:	MONITORING
Source:	EDF	Other Name:	MW5
GAMA PFAS Testing:	Not Reported		
Groundwater Quality Data:	<a href="https://gamagroundwater.waterboards.ca.gov/gama/gamamap/public/GamaDataDisplay.asp?dataset=EDF&amp;samp_date=&amp;global_id=T0605902136&amp;assigned_name=MW5&amp;store_num=">https://gamagroundwater.waterboards.ca.gov/gama/gamamap/public/GamaDataDisplay.asp?dataset=EDF&amp;samp_date=&amp;global_id=T0605902136&amp;assigned_name=MW5&amp;store_num=</a>		
GeoTracker Data:	<a href="https://geotracker.waterboards.ca.gov/profile_report.asp?cmd=MWEDFResults&amp;global_id=T0605902136&amp;assigned_name=MW5">https://geotracker.waterboards.ca.gov/profile_report.asp?cmd=MWEDFResults&amp;global_id=T0605902136&amp;assigned_name=MW5</a>		

# GEOCHECK® - PHYSICAL SETTING SOURCE MAP FINDINGS

Map ID  
 Direction  
 Distance  
 Elevation

Database      EDR ID Number

**H56  
 NW  
 1/2 - 1 Mile  
 Higher**

**FED USGS      USGS40000139107**

Organization ID:	USGS-CA		
Organization Name:	USGS California Water Science Center		
Monitor Location:	003S010W02N002S	Type:	Well
Description:	Not Reported	HUC:	18070106
Drainage Area:	Not Reported	Drainage Area Units:	Not Reported
Contrib Drainage Area:	Not Reported	Contrib Drainage Area Units:	Not Reported
Aquifer:	California Coastal Basin aquifers		
Formation Type:	Not Reported	Aquifer Type:	Not Reported
Construction Date:	19430824	Well Depth:	Not Reported
Well Depth Units:	Not Reported	Well Hole Depth:	530
Well Hole Depth Units:	ft		

Ground water levels,Number of Measurements:	52	Level reading date:	1986-05-07
Feet below surface:	129.60	Feet to sea level:	Not Reported
Note:	Not Reported		
Level reading date:	1986-02-12	Feet below surface:	127.13
Feet to sea level:	Not Reported	Note:	Not Reported
Level reading date:	1985-11-04	Feet below surface:	129.59
Feet to sea level:	Not Reported	Note:	Not Reported
Level reading date:	1985-08-22	Feet below surface:	132.31
Feet to sea level:	Not Reported	Note:	The site had been pumped recently.
Level reading date:	1985-05-07	Feet below surface:	129.82
Feet to sea level:	Not Reported	Note:	Not Reported
Level reading date:	1985-02-13	Feet below surface:	127.30
Feet to sea level:	Not Reported	Note:	Not Reported
Level reading date:	1984-11-01	Feet below surface:	131.19
Feet to sea level:	Not Reported	Note:	The site had been pumped recently.
Level reading date:	1984-05-17	Feet below surface:	131.72
Feet to sea level:	Not Reported	Note:	The site had been pumped recently.
Level reading date:	1984-02-17	Feet below surface:	127.20
Feet to sea level:	Not Reported	Note:	Not Reported
Level reading date:	1983-11-04	Feet below surface:	128.12
Feet to sea level:	Not Reported	Note:	Not Reported
Level reading date:	1983-02-24	Feet below surface:	128.94
Feet to sea level:	Not Reported	Note:	Not Reported
Level reading date:	1982-11-09	Feet below surface:	130.33
Feet to sea level:	Not Reported	Note:	Not Reported
Level reading date:	1982-08-04	Feet below surface:	134.02
Feet to sea level:	Not Reported	Note:	The site had been pumped recently.
Level reading date:	1982-04-30	Feet below surface:	131.49
Feet to sea level:	Not Reported	Note:	Not Reported

## GEOCHECK® - PHYSICAL SETTING SOURCE MAP FINDINGS

Level reading date:	1982-01-25	Feet below surface:	130.20
Feet to sea level:	Not Reported	Note:	Not Reported
Level reading date:	1981-11-03	Feet below surface:	132.50
Feet to sea level:	Not Reported	Note:	Not Reported
Level reading date:	1981-08-07	Feet below surface:	135.01
Feet to sea level:	Not Reported	Note:	Not Reported
Level reading date:	1981-05-06	Feet below surface:	133.98
Feet to sea level:	Not Reported	Note:	Not Reported
Level reading date:	1981-02-04	Feet below surface:	130.60
Feet to sea level:	Not Reported	Note:	Not Reported
Level reading date:	1980-10-29	Feet below surface:	133.68
Feet to sea level:	Not Reported	Note:	Not Reported
Level reading date:	1980-06-19	Feet below surface:	139.35
Feet to sea level:	Not Reported	Note:	The site had been pumped recently.
Level reading date:	1980-02-05	Feet below surface:	136.06
Feet to sea level:	Not Reported	Note:	Not Reported
Level reading date:	1979-05-01	Feet below surface:	140.01
Feet to sea level:	Not Reported	Note:	Not Reported
Level reading date:	1979-02-02	Feet below surface:	140.05
Feet to sea level:	Not Reported	Note:	Not Reported
Level reading date:	1978-11-06	Feet below surface:	142.84
Feet to sea level:	Not Reported	Note:	Not Reported
Level reading date:	1978-08-29	Feet below surface:	149.75
Feet to sea level:	Not Reported	Note:	Not Reported
Level reading date:	1977-10-25	Feet below surface:	149.40
Feet to sea level:	Not Reported	Note:	Not Reported
Level reading date:	1977-03-01	Feet below surface:	158.70
Feet to sea level:	Not Reported	Note:	Not Reported
Level reading date:	1977-01-11	Feet below surface:	144.70
Feet to sea level:	Not Reported	Note:	Not Reported
Level reading date:	1976-10-20	Feet below surface:	147.10
Feet to sea level:	Not Reported	Note:	Not Reported
Level reading date:	1976-07-08	Feet below surface:	146.90
Feet to sea level:	Not Reported	Note:	Not Reported
Level reading date:	1976-04-29	Feet below surface:	146.60
Feet to sea level:	Not Reported	Note:	Not Reported
Level reading date:	1975-09-03	Feet below surface:	168.10
Feet to sea level:	Not Reported	Note:	Not Reported
Level reading date:	1975-04-28	Feet below surface:	165.10
Feet to sea level:	Not Reported	Note:	Not Reported
Level reading date:	1975-02-27	Feet below surface:	175.10
Feet to sea level:	Not Reported	Note:	Not Reported



## GEOCHECK® - PHYSICAL SETTING SOURCE MAP FINDINGS

Level reading date:	1974-12-31	Feet below surface:	169.00
Feet to sea level:	Not Reported	Note:	Not Reported
Level reading date:	1973-12-28	Feet below surface:	144.00
Feet to sea level:	Not Reported	Note:	Not Reported
Level reading date:	1973-05-09	Feet below surface:	146.10
Feet to sea level:	Not Reported	Note:	Not Reported
Level reading date:	1973-03-07	Feet below surface:	137.00
Feet to sea level:	Not Reported	Note:	Not Reported
Level reading date:	1972-06-28	Feet below surface:	120.50
Feet to sea level:	Not Reported	Note:	Not Reported
Level reading date:	1972-01-10	Feet below surface:	141.50
Feet to sea level:	Not Reported	Note:	Not Reported
Level reading date:	1971-08-26	Feet below surface:	160.90
Feet to sea level:	Not Reported	Note:	Not Reported
Level reading date:	1971-06-29	Feet below surface:	156.10
Feet to sea level:	Not Reported	Note:	Not Reported
Level reading date:	1971-05-02	Feet below surface:	147.00
Feet to sea level:	Not Reported	Note:	Not Reported
Level reading date:	1971-04-05	Feet below surface:	144.70
Feet to sea level:	Not Reported	Note:	Not Reported
Level reading date:	1971-02-08	Feet below surface:	147.20
Feet to sea level:	Not Reported	Note:	Not Reported
Level reading date:	1970-12-07	Feet below surface:	147.30
Feet to sea level:	Not Reported	Note:	Not Reported
Level reading date:	1970-10-28	Feet below surface:	148.30
Feet to sea level:	Not Reported	Note:	Not Reported
Level reading date:	1970-08-27	Feet below surface:	152.40
Feet to sea level:	Not Reported	Note:	Not Reported
Level reading date:	1970-08-05	Feet below surface:	152.50
Feet to sea level:	Not Reported	Note:	Not Reported
Level reading date:	1970-06-26	Feet below surface:	149.90
Feet to sea level:	Not Reported	Note:	Not Reported
Level reading date:	1970-05-28	Feet below surface:	145.60
Feet to sea level:	Not Reported	Note:	Not Reported

**I57  
NNE  
1/2 - 1 Mile  
Lower**

**FED USGS USGS40000139133**

Organization ID:	USGS-CA	Type:	Well
Organization Name:	USGS California Water Science Center	HUC:	18070106
Monitor Location:	003S010W02Q001S	Drainage Area Units:	Not Reported
Description:	Not Reported		
Drainage Area:	Not Reported		

## GEOCHECK® - PHYSICAL SETTING SOURCE MAP FINDINGS

Contrib Drainage Area:	Not Reported	Contrib Drainage Area Unts:	Not Reported
Aquifer:	California Coastal Basin aquifers	Aquifer Type:	Not Reported
Formation Type:	Not Reported	Well Depth:	Not Reported
Construction Date:	Not Reported	Well Hole Depth:	Not Reported
Well Depth Units:	Not Reported		
Well Hole Depth Units:	Not Reported		

Ground water levels, Number of Measurements:	1	Level reading date:	1977-03-01
Feet below surface:	21.20	Feet to sea level:	Not Reported
Note:	Not Reported		

**H58  
WNW  
1/2 - 1 Mile  
Higher**

**CA WELLS    CADWR9000006151**

State Well #:	03S10W02N002S	Station ID:	3880
Well Name:	Not Reported	Basin Name:	Coastal Plain Of Orange County
Well Use:	Unknown	Well Type:	Unknown
Well Depth:	0	Well Completion Rpt #:	Not Reported

**J59  
SSE  
1/2 - 1 Mile  
Lower**

**CA WELLS    CAEDF0000104130**

Well ID:	T0605900896-MW-01	Well Type:	MONITORING
Source:	EDF	Other Name:	MW-01
GAMA PFAS Testing:	Not Reported		
Groundwater Quality Data:	<a href="https://gamagroundwater.waterboards.ca.gov/gama/gamamap/public/GamaDataDisplay.asp?dataset=EDF&amp;samp_date=&amp;global_id=T0605900896&amp;assigned_name=MW-01&amp;store_num=">https://gamagroundwater.waterboards.ca.gov/gama/gamamap/public/GamaDataDisplay.asp?dataset=EDF&amp;samp_date=&amp;global_id=T0605900896&amp;assigned_name=MW-01&amp;store_num=</a>		
GeoTracker Data:	<a href="https://geotracker.waterboards.ca.gov/profile_report.asp?cmd=MWEDFResults&amp;global_id=T0605900896&amp;assigned_name=MW-01">https://geotracker.waterboards.ca.gov/profile_report.asp?cmd=MWEDFResults&amp;global_id=T0605900896&amp;assigned_name=MW-01</a>		

**J60  
SSE  
1/2 - 1 Mile  
Lower**

**CA WELLS    CAEDF0000042885**

Well ID:	T0605900896-MW-03	Well Type:	MONITORING
Source:	EDF	Other Name:	MW-03
GAMA PFAS Testing:	Not Reported		
Groundwater Quality Data:	<a href="https://gamagroundwater.waterboards.ca.gov/gama/gamamap/public/GamaDataDisplay.asp?dataset=EDF&amp;samp_date=&amp;global_id=T0605900896&amp;assigned_name=MW-03&amp;store_num=">https://gamagroundwater.waterboards.ca.gov/gama/gamamap/public/GamaDataDisplay.asp?dataset=EDF&amp;samp_date=&amp;global_id=T0605900896&amp;assigned_name=MW-03&amp;store_num=</a>		
GeoTracker Data:	<a href="https://geotracker.waterboards.ca.gov/profile_report.asp?cmd=MWEDFResults&amp;global_id=T0605900896&amp;assigned_name=MW-03">https://geotracker.waterboards.ca.gov/profile_report.asp?cmd=MWEDFResults&amp;global_id=T0605900896&amp;assigned_name=MW-03</a>		

**J61  
SSE  
1/2 - 1 Mile  
Lower**

**CA WELLS    CAEDF0000091376**

Well ID:	T0605900896-MW-05	Well Type:	MONITORING
Source:	EDF	Other Name:	MW-05

## GEOCHECK® - PHYSICAL SETTING SOURCE MAP FINDINGS

GAMA PFAS Testing: Not Reported  
 Groundwater Quality Data: [https://gamagroundwater.waterboards.ca.gov/gama/gamamap/public/GamaDataDisplay.asp?dataset=EDF&samp\\_date=&global\\_id=T0605900896&assigned\\_name=MW-05&store\\_num=](https://gamagroundwater.waterboards.ca.gov/gama/gamamap/public/GamaDataDisplay.asp?dataset=EDF&samp_date=&global_id=T0605900896&assigned_name=MW-05&store_num=)  
 GeoTracker Data: [https://geotracker.waterboards.ca.gov/profile\\_report.asp?cmd=MWEDFResults&global\\_id=T0605900896&assigned\\_name=MW-05](https://geotracker.waterboards.ca.gov/profile_report.asp?cmd=MWEDFResults&global_id=T0605900896&assigned_name=MW-05)

**J62**  
**SSE**  
**1/2 - 1 Mile**  
**Lower**

**CA WELLS      CAEDF0000021076**

Well ID: T0605900896-MW-06      Well Type: MONITORING  
 Source: EDF      Other Name: MW-06  
 GAMA PFAS Testing: Not Reported  
 Groundwater Quality Data: [https://gamagroundwater.waterboards.ca.gov/gama/gamamap/public/GamaDataDisplay.asp?dataset=EDF&samp\\_date=&global\\_id=T0605900896&assigned\\_name=MW-06&store\\_num=](https://gamagroundwater.waterboards.ca.gov/gama/gamamap/public/GamaDataDisplay.asp?dataset=EDF&samp_date=&global_id=T0605900896&assigned_name=MW-06&store_num=)  
 GeoTracker Data: [https://geotracker.waterboards.ca.gov/profile\\_report.asp?cmd=MWEDFResults&global\\_id=T0605900896&assigned\\_name=MW-06](https://geotracker.waterboards.ca.gov/profile_report.asp?cmd=MWEDFResults&global_id=T0605900896&assigned_name=MW-06)

**J63**  
**SSE**  
**1/2 - 1 Mile**  
**Lower**

**CA WELLS      CAEDF0000001134**

Well ID: T0605900896-MW-02      Well Type: MONITORING  
 Source: EDF      Other Name: MW-02  
 GAMA PFAS Testing: Not Reported  
 Groundwater Quality Data: [https://gamagroundwater.waterboards.ca.gov/gama/gamamap/public/GamaDataDisplay.asp?dataset=EDF&samp\\_date=&global\\_id=T0605900896&assigned\\_name=MW-02&store\\_num=](https://gamagroundwater.waterboards.ca.gov/gama/gamamap/public/GamaDataDisplay.asp?dataset=EDF&samp_date=&global_id=T0605900896&assigned_name=MW-02&store_num=)  
 GeoTracker Data: [https://geotracker.waterboards.ca.gov/profile\\_report.asp?cmd=MWEDFResults&global\\_id=T0605900896&assigned\\_name=MW-02](https://geotracker.waterboards.ca.gov/profile_report.asp?cmd=MWEDFResults&global_id=T0605900896&assigned_name=MW-02)

**J64**  
**SSE**  
**1/2 - 1 Mile**  
**Lower**

**CA WELLS      CAEDF0000136046**

Well ID: T0605900896-MW-04      Well Type: MONITORING  
 Source: EDF      Other Name: MW-04  
 GAMA PFAS Testing: Not Reported  
 Groundwater Quality Data: [https://gamagroundwater.waterboards.ca.gov/gama/gamamap/public/GamaDataDisplay.asp?dataset=EDF&samp\\_date=&global\\_id=T0605900896&assigned\\_name=MW-04&store\\_num=](https://gamagroundwater.waterboards.ca.gov/gama/gamamap/public/GamaDataDisplay.asp?dataset=EDF&samp_date=&global_id=T0605900896&assigned_name=MW-04&store_num=)  
 GeoTracker Data: [https://geotracker.waterboards.ca.gov/profile\\_report.asp?cmd=MWEDFResults&global\\_id=T0605900896&assigned\\_name=MW-04](https://geotracker.waterboards.ca.gov/profile_report.asp?cmd=MWEDFResults&global_id=T0605900896&assigned_name=MW-04)

**65**  
**West**  
**1/2 - 1 Mile**  
**Lower**

**AQUIFLOW      64500**

Site ID: 083000897T  
 Groundwater Flow: SW  
 Shallow Water Depth: 21  
 Deep Water Depth: 28  
 Average Water Depth: Not Reported  
 Date: 03/15/1990

## GEOCHECK® - PHYSICAL SETTING SOURCE MAP FINDINGS

Map ID  
Direction  
Distance  
Elevation

Database      EDR ID Number

**66**  
**West**  
**1/2 - 1 Mile**  
**Lower**

**CA WELLS      CADWR0000011407**

Well ID:                      03S10W10K001S                      Well Type:                      UNK  
 Source:                      Department of Water Resources  
 Other Name:                      03S10W10K001S                      GAMA PFAS Testing:                      Not Reported  
 Groundwater Quality Data:                      [https://gamagroundwater.waterboards.ca.gov/gama/gamamap/public/GamaDataDisplay.asp?dataset=DWR&samp\\_date=&global\\_id=&assigned\\_name=03S10W10K001S&store\\_num=](https://gamagroundwater.waterboards.ca.gov/gama/gamamap/public/GamaDataDisplay.asp?dataset=DWR&samp_date=&global_id=&assigned_name=03S10W10K001S&store_num=)  
 GeoTracker Data:                      Not Reported

**67**  
**WSW**  
**1/2 - 1 Mile**  
**Lower**

**CA WELLS      CADWR0000003977**

Well ID:                      03S10W10Q001S                      Well Type:                      UNK  
 Source:                      Department of Water Resources  
 Other Name:                      03S10W10Q001S                      GAMA PFAS Testing:                      Not Reported  
 Groundwater Quality Data:                      [https://gamagroundwater.waterboards.ca.gov/gama/gamamap/public/GamaDataDisplay.asp?dataset=DWR&samp\\_date=&global\\_id=&assigned\\_name=03S10W10Q001S&store\\_num=](https://gamagroundwater.waterboards.ca.gov/gama/gamamap/public/GamaDataDisplay.asp?dataset=DWR&samp_date=&global_id=&assigned_name=03S10W10Q001S&store_num=)  
 GeoTracker Data:                      Not Reported

**1G**  
**East**  
**1/2 - 1 Mile**  
**Lower**

Site ID:	083002759T	<b>AQUIFLOW</b>	<b>64502</b>
Groundwater Flow:	S, SE		
Shallow Water Depth:	30		
Deep Water Depth:	80		
Average Water Depth:	Not Reported		
Date:	11/13/1997		

**2G**  
**West**  
**1/2 - 1 Mile**  
**Lower**

Site ID:	083000897T	<b>AQUIFLOW</b>	<b>64500</b>
Groundwater Flow:	SW		
Shallow Water Depth:	21		
Deep Water Depth:	28		
Average Water Depth:	Not Reported		
Date:	03/15/1990		

**3G**  
**WSW**  
**1/2 - 1 Mile**  
**Lower**

Site ID:	083000294T	<b>AQUIFLOW</b>	<b>52091</b>
Groundwater Flow:	Not Reported		
Shallow Water Depth:	31.20		
Deep Water Depth:	34.47		
Average Water Depth:	Not Reported		
Date:	05/12/1994		

**4G**  
**WSW**  
**1/2 - 1 Mile**  
**Lower**

Site ID:	083000457T	<b>AQUIFLOW</b>	<b>34009</b>
Groundwater Flow:	SW		
Shallow Water Depth:	Not Reported		
Deep Water Depth:	Not Reported		
Average Water Depth:	26		
Date:	10/16/1990		

## GEOCHECK® - PHYSICAL SETTING SOURCE MAP FINDINGS

Map ID  
Direction  
Distance  
Elevation

Database      EDR ID Number

<b>5G</b> <b>SSW</b> <b>1/4 - 1/2 Mile</b> <b>Lower</b>	Site ID: Groundwater Flow: Shallow Water Depth: Deep Water Depth: Average Water Depth: Date:	083000894T S Not Reported Not Reported 47 05/15/1990	<b>AQUIFLOW</b>	<b>67206</b>
--	---	---	-----------------	--------------

<b>6G</b> <b>SSW</b> <b>1/2 - 1 Mile</b> <b>Lower</b>	Site ID: Groundwater Flow: Shallow Water Depth: Deep Water Depth: Average Water Depth: Date:	083001426T Not Reported 41.58 44.37 Not Reported 09/12/1998	<b>AQUIFLOW</b>	<b>65051</b>
--	---	--	-----------------	--------------

<b>7G</b> <b>SSW</b> <b>1/2 - 1 Mile</b> <b>Lower</b>	Site ID: Groundwater Flow: Shallow Water Depth: Deep Water Depth: Average Water Depth: Date:	083000569T W 10.32 61.58 Not Reported 04/26/1999	<b>AQUIFLOW</b>	<b>66519</b>
--	---	---	-----------------	--------------

# GEOCHECK® - PHYSICAL SETTING SOURCE MAP FINDINGS

Map ID  
Direction  
Distance

Database      EDR ID Number

**1**  
**South**  
**1/8 - 1/4 Mile**

**OIL\_GAS      CAOG17000011877**

**OIL\_GAS:**

API #:	0405900983	Well #:	2-1
Well Type:	Dry Hole	Well Status:	Plugged
Lease Name:	Brea Community	Well Design:	Brea Community 2-1
Operator ID:	C5640	Operator Name:	Chevron U.S.A. Inc.
Field Name:	Any Field	Area Name:	Any Area
Place:	Brea	GIS Source:	hud
Confidential Well:	N	Directionally Drilled:	N
Spud Date:	Not Reported		
Well Record Request URL:	<a href="https://filerequest.conservation.ca.gov/WellRecord?api=05900983">https://filerequest.conservation.ca.gov/WellRecord?api=05900983</a>		

**A2**  
**NNE**  
**1/2 - 1 Mile**

**OIL\_GAS      CAOG17000056138**

**OIL\_GAS:**

API #:	0405907188	Well #:	42
Well Type:	Oil & Gas	Well Status:	Plugged
Lease Name:	Ernie	Well Design:	Ernie 42
Operator ID:	B6136	Operator Name:	Bridge Energy LLC
Field Name:	Brea-Olinda	Area Name:	Any Area
Place:	Orange County	GIS Source:	hud
Confidential Well:	N	Directionally Drilled:	N
Spud Date:	Not Reported		
Well Record Request URL:	<a href="https://filerequest.conservation.ca.gov/WellRecord?api=05907188">https://filerequest.conservation.ca.gov/WellRecord?api=05907188</a>		

**A3**  
**North**  
**1/2 - 1 Mile**

**OIL\_GAS      CAOG17000055505**

**OIL\_GAS:**

API #:	0405907193	Well #:	37
Well Type:	Oil & Gas	Well Status:	Active
Lease Name:	Ernie	Well Design:	Ernie 37
Operator ID:	B6136	Operator Name:	Bridge Energy LLC
Field Name:	Brea-Olinda	Area Name:	Any Area
Place:	Orange County	GIS Source:	GPS
Confidential Well:	N	Directionally Drilled:	N
Spud Date:	Not Reported		
Well Record Request URL:	<a href="https://filerequest.conservation.ca.gov/WellRecord?api=05907193">https://filerequest.conservation.ca.gov/WellRecord?api=05907193</a>		

**4**  
**NE**  
**1/2 - 1 Mile**

**OIL\_GAS      CAOG17000056171**

**OIL\_GAS:**

## GEOCHECK® - PHYSICAL SETTING SOURCE MAP FINDINGS

API #:	0405907229	Well #:	47
Well Type:	Oil & Gas	Well Status:	Plugged
Lease Name:	Brea	Well Design:	Brea 47
Operator ID:	B6100	Operator Name:	Brea Canon Oil Co.
Field Name:	Brea-Olinda	Area Name:	Any Area
Place:	Brea	GIS Source:	hud
Confidential Well:	N	Directionally Drilled:	N
Spud Date:	Not Reported		
Well Record Request URL:	<a href="https://filerequest.conservation.ca.gov/WellRecord?api=05907229">https://filerequest.conservation.ca.gov/WellRecord?api=05907229</a>		

**B5**  
**NNE**  
**1/2 - 1 Mile**

**OIL\_GAS**      **CAOG17000055949**

**OIL\_GAS:**

API #:	0405907207	Well #:	24
Well Type:	Oil & Gas	Well Status:	Plugged
Lease Name:	Brea	Well Design:	Brea 24
Operator ID:	B6100	Operator Name:	Brea Canon Oil Co.
Field Name:	Brea-Olinda	Area Name:	Any Area
Place:	Orange County	GIS Source:	hud
Confidential Well:	N	Directionally Drilled:	N
Spud Date:	Not Reported		
Well Record Request URL:	<a href="https://filerequest.conservation.ca.gov/WellRecord?api=05907207">https://filerequest.conservation.ca.gov/WellRecord?api=05907207</a>		

**B6**  
**North**  
**1/2 - 1 Mile**

**OIL\_GAS**      **CAOG17000055119**

**OIL\_GAS:**

API #:	0405907192	Well #:	34
Well Type:	Oil & Gas	Well Status:	Idle
Lease Name:	Ernie	Well Design:	Ernie 34
Operator ID:	B6136	Operator Name:	Bridge Energy LLC
Field Name:	Brea-Olinda	Area Name:	Any Area
Place:	Orange County	GIS Source:	GPS
Confidential Well:	N	Directionally Drilled:	N
Spud Date:	12/07/1908		
Well Record Request URL:	<a href="https://filerequest.conservation.ca.gov/WellRecord?api=05907192">https://filerequest.conservation.ca.gov/WellRecord?api=05907192</a>		

**7**  
**NNE**  
**1/2 - 1 Mile**

**OIL\_GAS**      **CAOG17000055445**

**OIL\_GAS:**

API #:	0405907209	Well #:	26
Well Type:	Oil & Gas	Well Status:	Active
Lease Name:	Brea	Well Design:	Brea 26
Operator ID:	B6136	Operator Name:	Bridge Energy LLC
Field Name:	Brea-Olinda	Area Name:	Any Area
Place:	Orange County	GIS Source:	GPS
Confidential Well:	N	Directionally Drilled:	N
Spud Date:	Not Reported		

# GEOCHECK® - PHYSICAL SETTING SOURCE MAP FINDINGS

Well Record Request URL: <https://filerequest.conservation.ca.gov/WellRecord?api=05907209>

---

**8**  
**North**  
**1/2 - 1 Mile**

**OIL\_GAS**      **CAOG17000055529**

**OIL\_GAS:**

API #:	0405907197	Well #:	46
Well Type:	Oil & Gas	Well Status:	Active
Lease Name:	Ernie	Well Design:	Ernie 46
Operator ID:	B6136	Operator Name:	Bridge Energy LLC
Field Name:	Brea-Olinda	Area Name:	Any Area
Place:	Orange County	GIS Source:	GPS
Confidential Well:	N	Directionally Drilled:	N
Spud Date:	Not Reported		
Well Record Request URL:	<a href="https://filerequest.conservation.ca.gov/WellRecord?api=05907197">https://filerequest.conservation.ca.gov/WellRecord?api=05907197</a>		

---

**B9**  
**North**  
**1/2 - 1 Mile**

**OIL\_GAS**      **CAOG17000056170**

**OIL\_GAS:**

API #:	0405907198	Well #:	47
Well Type:	Oil & Gas	Well Status:	Plugged
Lease Name:	Ernie	Well Design:	Ernie 47
Operator ID:	B4737	Operator Name:	Blacksand Energy, Inc.
Field Name:	Brea-Olinda	Area Name:	Any Area
Place:	Orange County	GIS Source:	GPS
Confidential Well:	N	Directionally Drilled:	N
Spud Date:	Not Reported		
Well Record Request URL:	<a href="https://filerequest.conservation.ca.gov/WellRecord?api=05907198">https://filerequest.conservation.ca.gov/WellRecord?api=05907198</a>		

---

**B10**  
**NNE**  
**1/2 - 1 Mile**

**OIL\_GAS**      **CAOG17000055943**

**OIL\_GAS:**

API #:	0405907206	Well #:	23
Well Type:	Oil & Gas	Well Status:	Plugged
Lease Name:	Brea	Well Design:	Brea 23
Operator ID:	B6100	Operator Name:	Brea Canon Oil Co.
Field Name:	Brea-Olinda	Area Name:	Any Area
Place:	Orange County	GIS Source:	hud
Confidential Well:	N	Directionally Drilled:	N
Spud Date:	Not Reported		
Well Record Request URL:	<a href="https://filerequest.conservation.ca.gov/WellRecord?api=05907206">https://filerequest.conservation.ca.gov/WellRecord?api=05907206</a>		



# GEOCHECK® - PHYSICAL SETTING SOURCE MAP FINDINGS RADON

## AREA RADON INFORMATION

State Database: CA Radon

### Radon Test Results

Zipcode	Num Tests	> 4 pCi/L
92821	58	1

Federal EPA Radon Zone for ORANGE County: 3

- Note: Zone 1 indoor average level > 4 pCi/L.  
 : Zone 2 indoor average level >= 2 pCi/L and <= 4 pCi/L.  
 : Zone 3 indoor average level < 2 pCi/L.

---

### Federal Area Radon Information for ORANGE COUNTY, CA

Number of sites tested: 30

Area	Average Activity	% <4 pCi/L	% 4-20 pCi/L	% >20 pCi/L
Living Area - 1st Floor	0.763 pCi/L	100%	0%	0%
Living Area - 2nd Floor	Not Reported	Not Reported	Not Reported	Not Reported
Basement	Not Reported	Not Reported	Not Reported	Not Reported

# PHYSICAL SETTING SOURCE RECORDS SEARCHED

## TOPOGRAPHIC INFORMATION

USGS 7.5' Digital Elevation Model (DEM)

Source: United States Geologic Survey

EDR acquired the USGS 7.5' Digital Elevation Model in 2002 and updated it in 2006. The 7.5 minute DEM corresponds to the USGS 1:24,000- and 1:25,000-scale topographic quadrangle maps. The DEM provides elevation data with consistent elevation units and projection.

Current USGS 7.5 Minute Topographic Map

Source: U.S. Geological Survey

## HYDROLOGIC INFORMATION

Flood Zone Data: This data was obtained from the Federal Emergency Management Agency (FEMA). It depicts 100-year and 500-year flood zones as defined by FEMA. It includes the National Flood Hazard Layer (NFHL) which incorporates Flood Insurance Rate Map (FIRM) data and Q3 data from FEMA in areas not covered by NFHL.

Source: FEMA

Telephone: 877-336-2627

Date of Government Version: 2003, 2015

NWI: National Wetlands Inventory. This data, available in select counties across the country, was obtained by EDR in 2002, 2005, 2010 and 2015 from the U.S. Fish and Wildlife Service.

State Wetlands Data: Wetland Inventory

Source: Department of Fish and Wildlife

Telephone: 916-445-0411

## HYDROGEOLOGIC INFORMATION

AQUIFLOW<sup>R</sup> Information System

Source: EDR proprietary database of groundwater flow information

EDR has developed the AQUIFLOW Information System (AIS) to provide data on the general direction of groundwater flow at specific points. EDR has reviewed reports submitted to regulatory authorities at select sites and has extracted the date of the report, hydrogeologically determined groundwater flow direction and depth to water table information.

## GEOLOGIC INFORMATION

Geologic Age and Rock Stratigraphic Unit

Source: P.G. Schruben, R.E. Arndt and W.J. Bawiec, Geology of the Conterminous U.S. at 1:2,500,000 Scale - A digital representation of the 1974 P.B. King and H.M. Beikman Map, USGS Digital Data Series DDS - 11 (1994).

STATSGO: State Soil Geographic Database

Source: Department of Agriculture, Natural Resources Conservation Service (NRCS)

The U.S. Department of Agriculture's (USDA) Natural Resources Conservation Service (NRCS) leads the national Conservation Soil Survey (NCSS) and is responsible for collecting, storing, maintaining and distributing soil survey information for privately owned lands in the United States. A soil map in a soil survey is a representation of soil patterns in a landscape. Soil maps for STATSGO are compiled by generalizing more detailed (SSURGO) soil survey maps.

SSURGO: Soil Survey Geographic Database

Source: Department of Agriculture, Natural Resources Conservation Service (NRCS)

Telephone: 800-672-5559

SSURGO is the most detailed level of mapping done by the Natural Resources Conservation Service, mapping scales generally range from 1:12,000 to 1:63,360. Field mapping methods using national standards are used to construct the soil maps in the Soil Survey Geographic (SSURGO) database. SSURGO digitizing duplicates the original soil survey maps. This level of mapping is designed for use by landowners, townships and county natural resource planning and management.

# PHYSICAL SETTING SOURCE RECORDS SEARCHED

## LOCAL / REGIONAL WATER AGENCY RECORDS

### FEDERAL WATER WELLS

#### PWS: Public Water Systems

Source: EPA/Office of Drinking Water

Telephone: 202-564-3750

Public Water System data from the Federal Reporting Data System. A PWS is any water system which provides water to at least 25 people for at least 60 days annually. PWSs provide water from wells, rivers and other sources.

#### PWS ENF: Public Water Systems Violation and Enforcement Data

Source: EPA/Office of Drinking Water

Telephone: 202-564-3750

Violation and Enforcement data for Public Water Systems from the Safe Drinking Water Information System (SDWIS) after August 1995. Prior to August 1995, the data came from the Federal Reporting Data System (FRDS).

#### USGS Water Wells: USGS National Water Inventory System (NWIS)

This database contains descriptive information on sites where the USGS collects or has collected data on surface water and/or groundwater. The groundwater data includes information on wells, springs, and other sources of groundwater.

## OTHER STATE DATABASE INFORMATION

### Groundwater Ambient Monitoring & Assessment Program

State Water Resources Control Board

Telephone: 916-341-5577

The GAMA Program is California's comprehensive groundwater quality monitoring program. GAMA collects data by testing the untreated, raw water in different types of wells for naturally-occurring and man-made chemicals. The GAMA data includes Domestic, Monitoring and Municipal well types from the following sources, Department of Water Resources, Department of Health Services, EDF, Agricultural Lands, Lawrence Livermore National Laboratory, Department of Pesticide Regulation, United States Geological Survey, Groundwater Ambient Monitoring and Assessment Program and Local Groundwater Projects.

### Water Well Database

Source: Department of Water Resources

Telephone: 916-651-9648

### California Drinking Water Quality Database

Source: Department of Public Health

Telephone: 916-324-2319

The database includes all drinking water compliance and special studies monitoring for the state of California since 1984. It consists of over 3,200,000 individual analyses along with well and water system information.

### Geothermal Wells Listing

Department of Conservation

Telephone: 916-445-9686

Geothermal well means a well constructed to extract or return water to the ground after it has been used for heating or cooling purposes. Geothermal wells in California (except for wells on federal leases which are administered by the Bureau of Land Management) are permitted, drilled, operated, and permanently sealed and closed (plugged and abandoned) under requirements and procedures administered by the Geothermal Section of the Department of Conservation's Geologic Energy Management Division (CalGEM, formerly DOGGR).

### California Oil and Gas Well Locations

Source: Dept of Conservation, Geologic Energy Management Division

Telephone: 916-323-1779

Oil and Gas well locations in the state.

# PHYSICAL SETTING SOURCE RECORDS SEARCHED

## California Earthquake Fault Lines

Source: California Division of Mines and Geology

The fault lines displayed on EDR's Topographic map are digitized quaternary fault lines prepared in 1975 by the United State Geological Survey. Additional information (also from 1975) regarding activity at specific fault lines comes from California's Preliminary Fault Activity Map prepared by the California Division of Mines and Geology.

## RADON

### State Database: CA Radon

Source: Department of Public Health

Telephone: 916-210-8558

Radon Database for California

### Area Radon Information

Source: USGS

Telephone: 703-356-4020

The National Radon Database has been developed by the U.S. Environmental Protection Agency (USEPA) and is a compilation of the EPA/State Residential Radon Survey and the National Residential Radon Survey. The study covers the years 1986 - 1992. Where necessary data has been supplemented by information collected at private sources such as universities and research institutions.

### EPA Radon Zones

Source: EPA

Telephone: 703-356-4020

Sections 307 & 309 of IRAA directed EPA to list and identify areas of U.S. with the potential for elevated indoor radon levels.

## OTHER

Airport Landing Facilities: Private and public use landing facilities

Source: Federal Aviation Administration, 800-457-6656

Epicenters: World earthquake epicenters, Richter 5 or greater

Source: Department of Commerce, National Oceanic and Atmospheric Administration

California Earthquake Fault Lines: The fault lines displayed on EDR's Topographic map are digitized quaternary fault lines, prepared in 1975 by the United State Geological Survey. Additional information (also from 1975) regarding activity at specific fault lines comes from California's Preliminary Fault Activity Map prepared by the California Division of Mines and Geology.

## STREET AND ADDRESS INFORMATION

© 2015 TomTom North America, Inc. All rights reserved. This material is proprietary and the subject of copyright protection and other intellectual property rights owned by or licensed to Tele Atlas North America, Inc. The use of this material is subject to the terms of a license agreement. You will be held liable for any unauthorized copying or disclosure of this material.

**Appendix D – EDR Aerial and Topo Maps**



**Vacant Land**

323 North Brea Boulevard

Brea, CA 92821

Inquiry Number: 7610777.8

April 01, 2024

# The EDR Aerial Photo Decade Package



6 Armstrong Road, 4th floor  
Shelton, CT 06484  
Toll Free: 800.352.0050  
[www.edrnet.com](http://www.edrnet.com)

# EDR Aerial Photo Decade Package

04/01/24

**Site Name:**

Vacant Land  
323 North Brea Boulevard  
Brea, CA 92821  
EDR Inquiry # 7610777.8

**Client Name:**

Barr & Clark  
12684 Hoover Street  
Garden Grove, CA 92841  
Contact: Michael Atallah



Environmental Data Resources, Inc. (EDR) Aerial Photo Decade Package is a screening tool designed to assist environmental professionals in evaluating potential liability on a target property resulting from past activities. EDR's professional researchers provide digitally reproduced historical aerial photographs, and when available, provide one photo per decade.

### Search Results:

<u>Year</u>	<u>Scale</u>	<u>Details</u>	<u>Source</u>
2020	1"=500'	Flight Year: 2020	USDA/NAIP
2016	1"=500'	Flight Year: 2016	USDA/NAIP
2012	1"=500'	Flight Year: 2012	USDA/NAIP
2009	1"=500'	Flight Year: 2009	USDA/NAIP
2005	1"=500'	Flight Year: 2005	USDA/NAIP
1995	1"=500'	Acquisition Date: October 03, 1995	USGS/DOQQ
1990	1"=500'	Flight Date: September 06, 1990	USDA
1987	1"=500'	Flight Date: March 29, 1987	USDA
1977	1"=500'	Flight Date: January 18, 1977	EDR Proprietary Brewster Pacific
1963	1"=500'	Flight Date: February 28, 1963	USGS
1953	1"=500'	Flight Date: May 30, 1953	USDA
1947	1"=500'	Flight Date: June 18, 1947	FAIR
1938	1"=500'	Flight Date: June 21, 1938	USDA
1928	1"=500'	Flight Date: January 01, 1928	FAIR

**When delivered electronically by EDR, the aerial photo images included with this report are for ONE TIME USE ONLY. Further reproduction of these aerial photo images is prohibited without permission from EDR. For more information contact your EDR Account Executive.**

#### Disclaimer - Copyright and Trademark Notice

This Report contains certain information obtained from a variety of public and other sources reasonably available to Environmental Data Resources, LLC. It cannot be concluded from this Report that coverage information for the target and surrounding properties does not exist from other sources. This Report is provided on an "AS IS", "AS AVAILABLE" basis. NO WARRANTY EXPRESS OR IMPLIED IS MADE WHATSOEVER IN CONNECTION WITH THIS REPORT.

ENVIRONMENTAL DATA RESOURCES, LLC AND ITS SUBSIDIARIES, AFFILIATES AND THIRD PARTY SUPPLIERS DISCLAIM ALL WARRANTIES, OF ANY KIND OR NATURE, EXPRESS OR IMPLIED, ARISING OUT OF OR RELATED TO THIS REPORT OR ANY OF THE DATA AND INFORMATION PROVIDED IN THIS REPORT, INCLUDING WITHOUT LIMITATION, ANY WARRANTIES REGARDING ACCURACY, QUALITY, CORRECTNESS, COMPLETENESS, COMPREHENSIVENESS, SUITABILITY, MERCHANTABILITY, FITNESS FOR A PARTICULAR PURPOSE, TITLE, NON-INFRINGEMENT, MISAPPROPRIATION, OR OTHERWISE. ALL RISK IS ASSUMED BY THE USER. IN NO EVENT SHALL ENVIRONMENTAL DATA RESOURCES, LLC OR ITS SUBSIDIARIES, AFFILIATES OR THIRD PARTY SUPPLIERS BE LIABLE TO ANYONE FOR ANY DIRECT, INCIDENTAL, INDIRECT, SPECIAL, CONSEQUENTIAL OR OTHER DAMAGES OF ANY TYPE OR KIND (INCLUDING BUT NOT LIMITED TO LOSS OF PROFITS, LOSS OF USE, OR LOSS OF DATA), ARISING OUT OF OR IN ANY WAY CONNECTED WITH THIS REPORT OR ANY OF THE DATA AND INFORMATION PROVIDED IN THIS REPORT.

Any analyses, estimates, ratings, environmental risk levels, or risk codes provided in this Report are provided for illustrative purposes only, and are not intended to provide, nor should they be interpreted as providing any facts regarding, or prediction or forecast of, any environmental risk for any property. Only an assessment performed by a qualified environmental professional can provide findings, opinions or conclusions regarding the environmental risk or conditions in, on or at any property.

Copyright 2024 by Environmental Data Resources, Inc. All rights reserved. Reproduction in any media or format, in whole or in part, of any report or map of Environmental Data Resources, Inc., or its affiliates, is prohibited without prior written permission.

EDR and its logos (including Sanborn and Sanborn Map) are trademarks of Environmental Data Resources, LLC or its affiliates. All other trademarks used herein are the property of their respective owners.



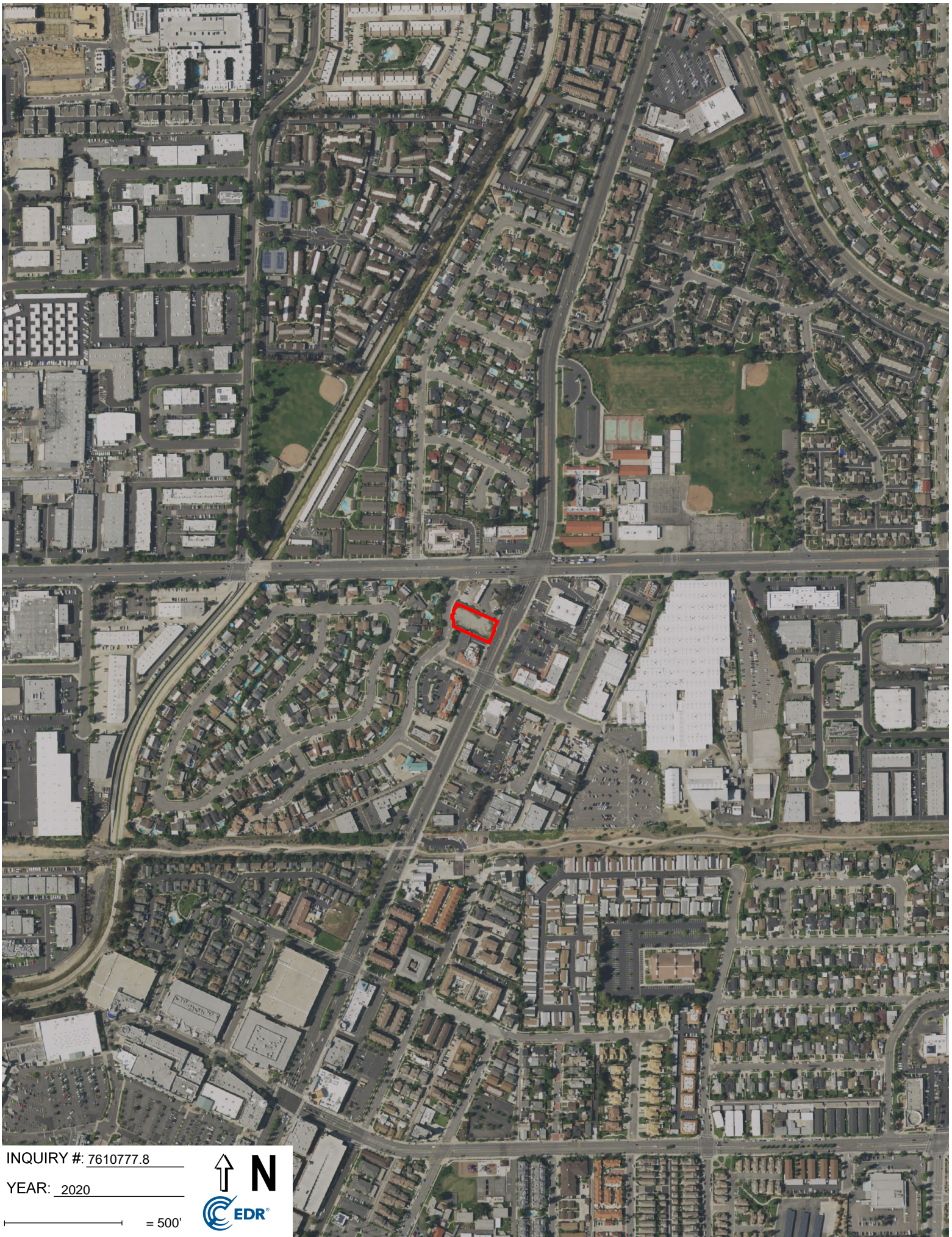

INQUIRY #: 7610777.8

YEAR: 2020

— = 500'





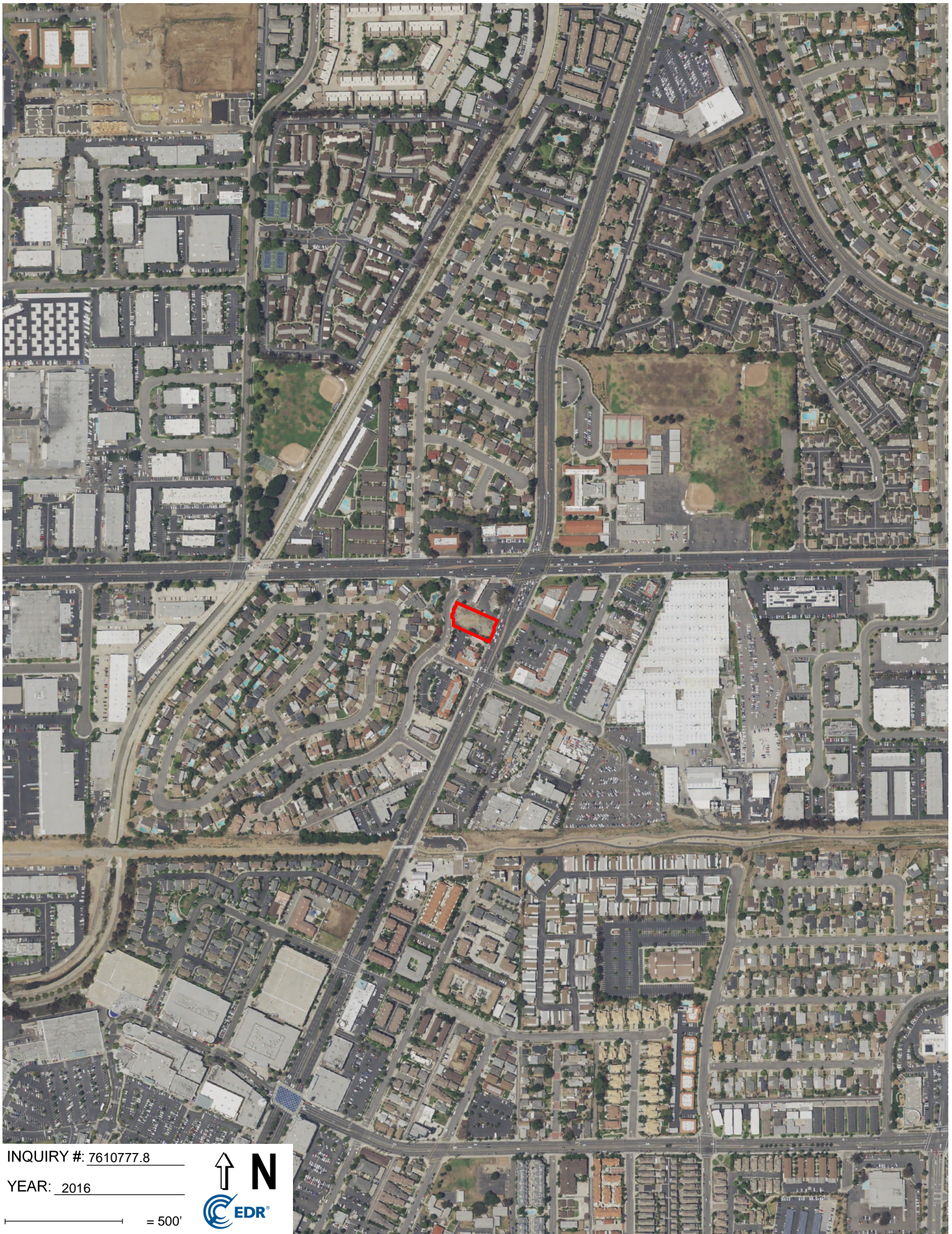

INQUIRY #: 7610777.8

YEAR: 2016

— = 500'





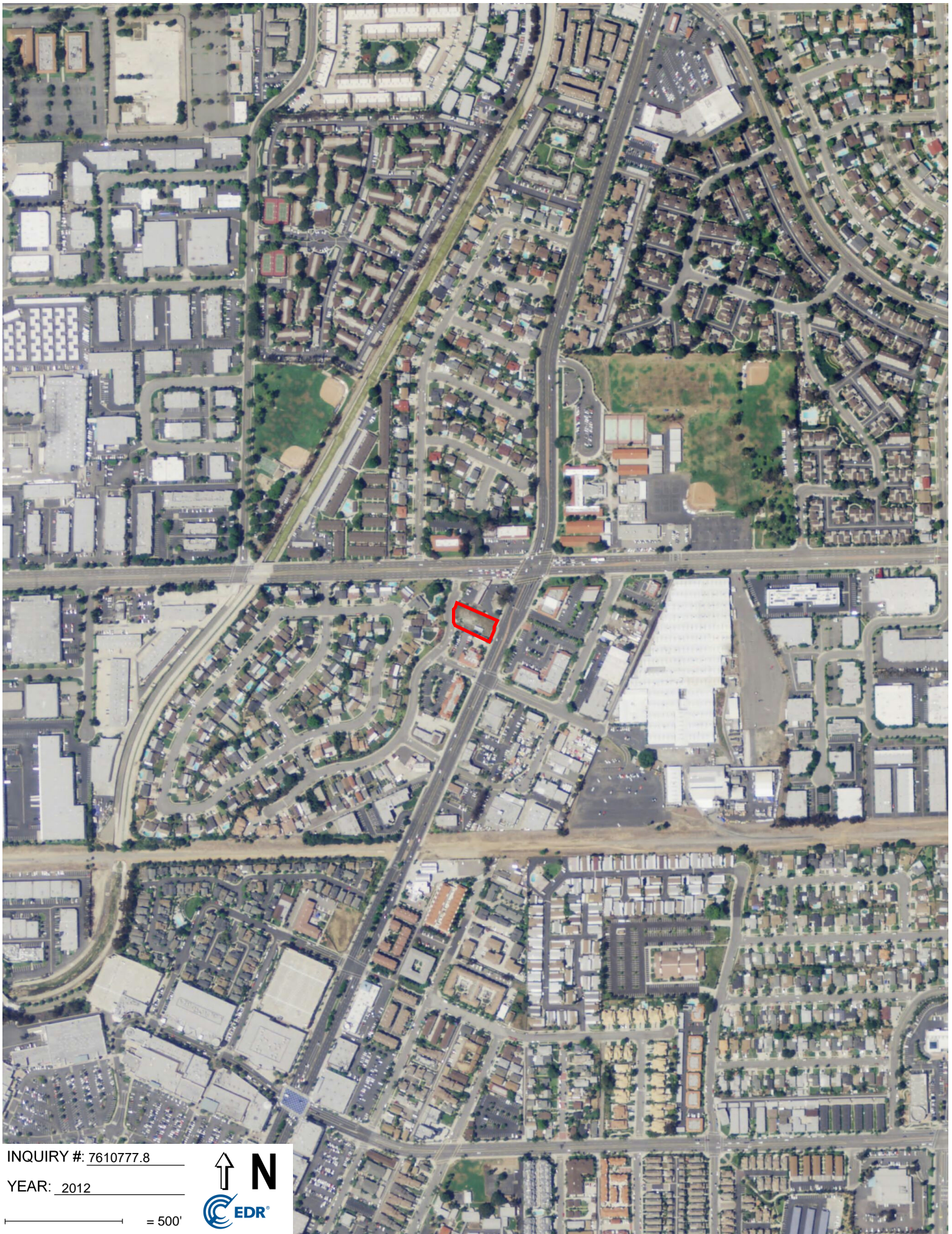

INQUIRY #: 7610777.8

YEAR: 2012

— = 500'





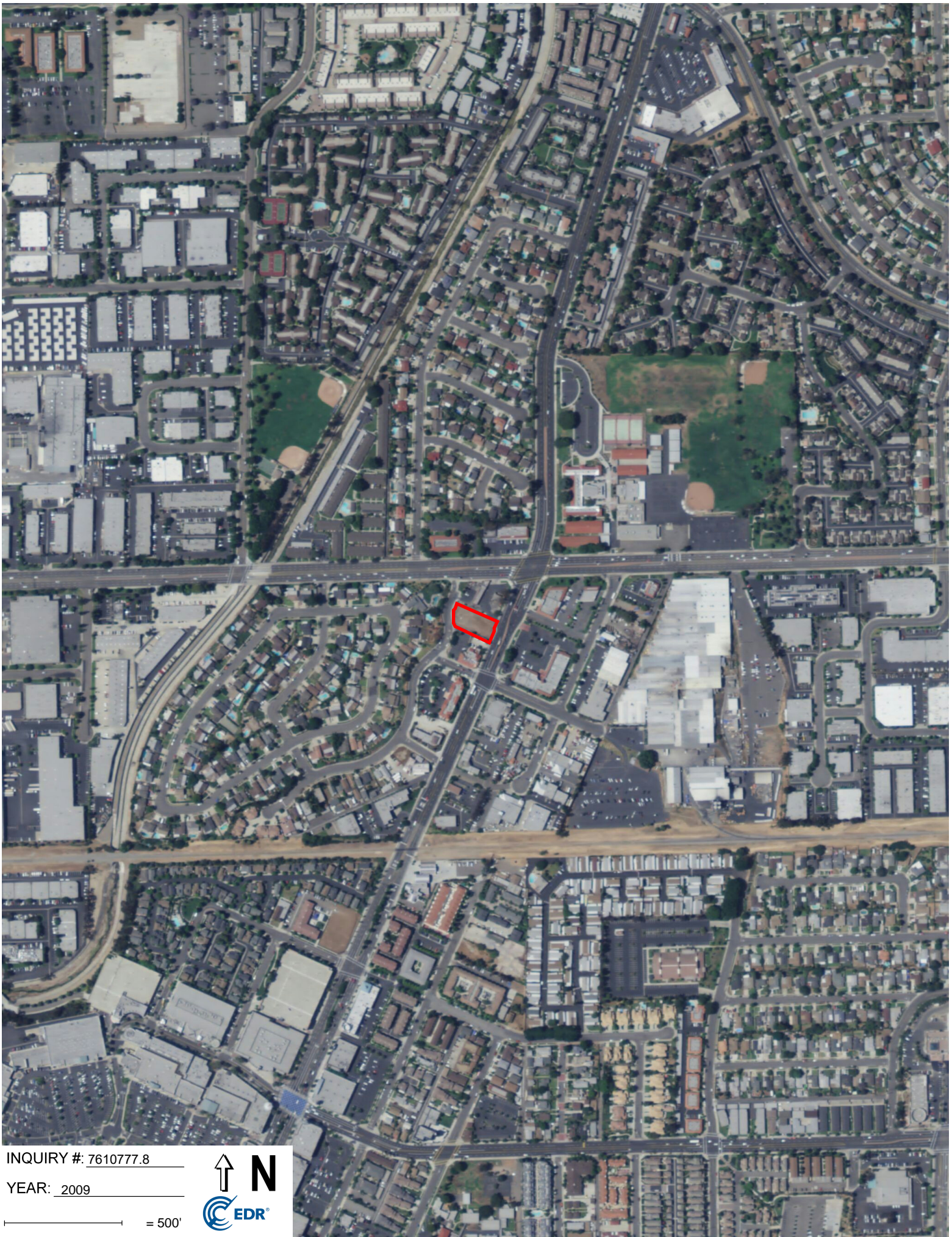

INQUIRY #: 7610777.8

YEAR: 2009

— = 500'





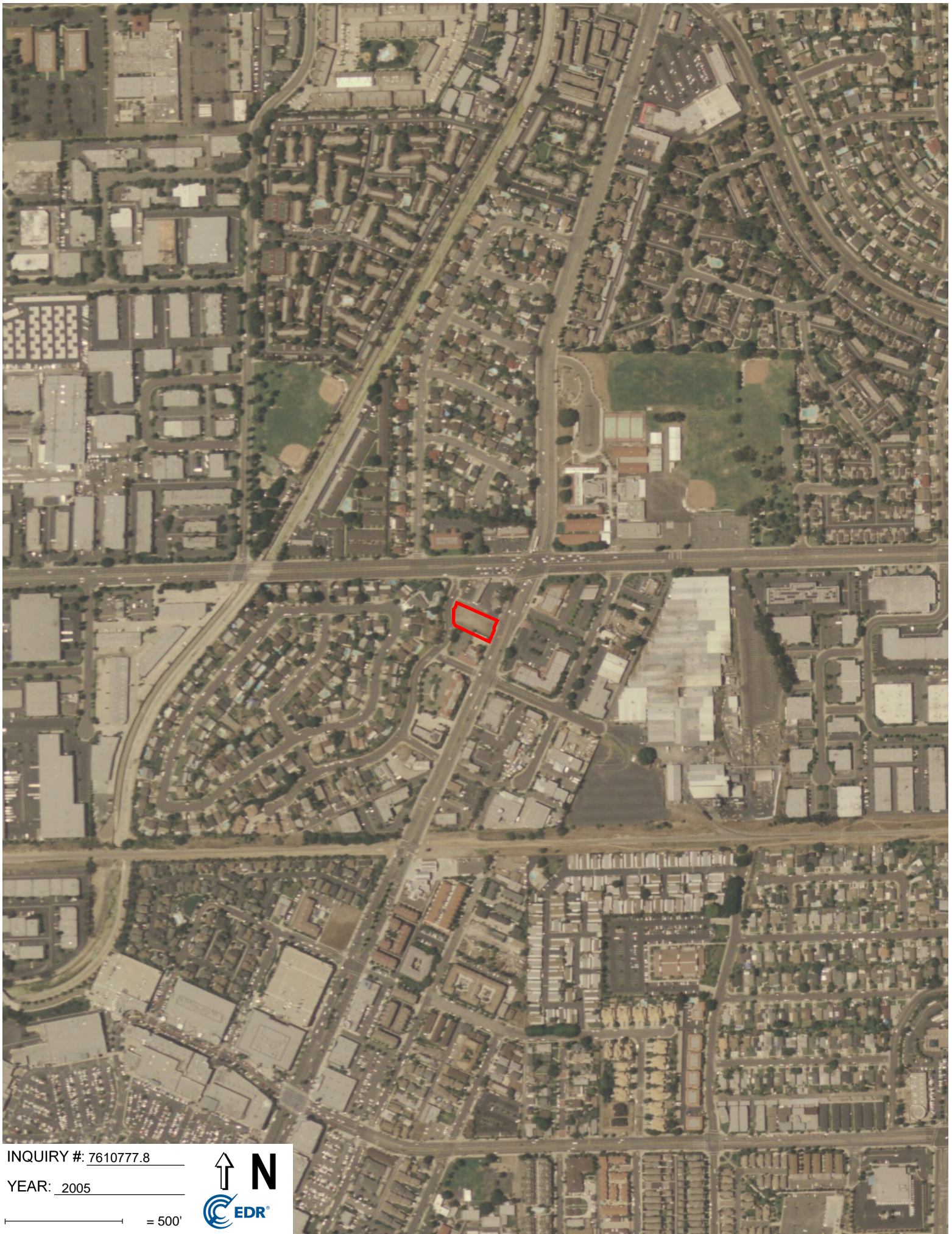

INQUIRY #: 7610777.8

YEAR: 2005

— = 500'







INQUIRY #: 7610777.8

YEAR: 1995

— = 500'







INQUIRY #: 7610777.8

YEAR: 1990

— = 500'







INQUIRY #: 7610777.8

YEAR: 1987

— = 500'







INQUIRY #: 7610777.8

YEAR: 1977

— = 500'







INQUIRY #: 7610777.8

YEAR: 1963

— = 500'







INQUIRY #: 7610777.8

YEAR: 1953

— = 500'







INQUIRY #: 7610777.8

YEAR: 1947

— = 500'







INQUIRY #: 7610777.8

YEAR: 1938

— = 500'



CEDR®





INQUIRY #: 7610777.8

YEAR: 1928

— = 500'





Vacant Land

323 North Brea Boulevard

Brea, CA 92821

Inquiry Number: 7610777.4

April 01, 2024

# EDR Historical Topo Map Report

with QuadMatch™



6 Armstrong Road, 4th floor  
Shelton, CT 06484  
Toll Free: 800.352.0050  
[www.edrnet.com](http://www.edrnet.com)

# EDR Historical Topo Map Report

04/01/24

**Site Name:**

Vacant Land  
323 North Brea Boulevard  
Brea, CA 92821  
EDR Inquiry # 7610777.4

**Client Name:**

Barr & Clark  
12684 Hoover Street  
Garden Grove, CA 92841  
Contact: Michael Atallah



EDR Topographic Map Library has been searched by EDR and maps covering the target property location as provided by Barr & Clark were identified for the years listed below. EDR's Historical Topo Map Report is designed to assist professionals in evaluating potential liability on a target property resulting from past activities. EDR's Historical Topo Map Report includes a search of a collection of public and private color historical topographic maps, dating back to the late 1800s.

**Search Results:**

**Coordinates:**

<b>P.O.#</b>	NA	<b>Latitude:</b>	33.924206 33° 55' 27" North
<b>Project:</b>	NA	<b>Longitude:</b>	-117.896723 -117° 53' 48" West
		<b>UTM Zone:</b>	Zone 11 North
		<b>UTM X Meters:</b>	417114.81
		<b>UTM Y Meters:</b>	3754114.14
		<b>Elevation:</b>	386.00' above sea level

**Maps Provided:**

2022	1952	1898
2018	1950	1896
2015	1942	
2012	1935	
1981	1928	
1974	1925	
1972	1902	
1964	1901	

**Disclaimer - Copyright and Trademark Notice**

This Report contains certain information obtained from a variety of public and other sources reasonably available to Environmental Data Resources, LLC. It cannot be concluded from this Report that coverage information for the target and surrounding properties does not exist from other sources. This Report is provided on an "AS IS", "AS AVAILABLE" basis. NO WARRANTY EXPRESS OR IMPLIED IS MADE WHATSOEVER IN CONNECTION WITH THIS REPORT. ENVIRONMENTAL DATA RESOURCES, LLC AND ITS SUBSIDIARIES, AFFILIATES AND THIRD PARTY SUPPLIERS DISCLAIM ALL WARRANTIES, OF ANY KIND OR NATURE, EXPRESS OR IMPLIED, ARISING OUT OF OR RELATED TO THIS REPORT OR ANY OF THE DATA AND INFORMATION PROVIDED IN THIS REPORT, INCLUDING WITHOUT LIMITATION, ANY WARRANTIES REGARDING ACCURACY, QUALITY, CORRECTNESS, COMPLETENESS, COMPREHENSIVENESS, SUITABILITY, MERCHANTABILITY, FITNESS FOR A PARTICULAR PURPOSE, TITLE, NON-INFRINGEMENT, MISAPPROPRIATION, OR OTHERWISE. ALL RISK IS ASSUMED BY THE USER. IN NO EVENT SHALL ENVIRONMENTAL DATA RESOURCES, LLC OR ITS SUBSIDIARIES, AFFILIATES OR THIRD PARTY SUPPLIERS BE LIABLE TO ANYONE FOR ANY DIRECT, INCIDENTAL, INDIRECT, SPECIAL, CONSEQUENTIAL OR OTHER DAMAGES OF ANY TYPE OR KIND (INCLUDING BUT NOT LIMITED TO LOSS OF PROFITS, LOSS OF USE, OR LOSS OF DATA), ARISING OUT OF OR IN ANY WAY CONNECTED WITH THIS REPORT OR ANY OF THE DATA AND INFORMATION PROVIDED IN THIS REPORT. Any analyses, estimates, ratings, environmental risk levels, or risk codes provided in this Report are provided for illustrative purposes only, and are not intended to provide, nor should they be interpreted as providing any facts regarding, or prediction or forecast of, any environmental risk for any property. Only an assessment performed by a qualified environmental professional can provide findings, opinions or conclusions regarding the environmental risk or conditions in, on or at any property.

Copyright 2024 by Environmental Data Resources, Inc. All rights reserved. Reproduction in any media or format, in whole or in part, of any report or map of Environmental Data Resources, Inc., or its affiliates, is prohibited without prior written permission.

EDR and its logos (including Sanborn and Sanborn Map) are trademarks of Environmental Data Resources, LLC or its affiliates. All other trademarks used herein are the property of their respective owners.

## Topo Sheet Key

This EDR Topo Map Report is based upon the following USGS topographic map sheets.

### 2022 Source Sheets

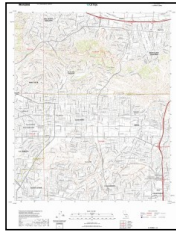

La Habra  
2022  
7.5-minute, 24000



Yorba Linda  
2022  
7.5-minute, 24000

### 2018 Source Sheets

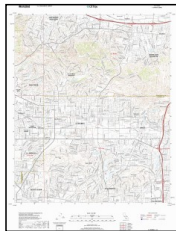

La Habra  
2018  
7.5-minute, 24000

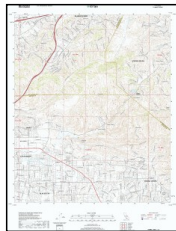

Yorba Linda  
2018  
7.5-minute, 24000

### 2015 Source Sheets

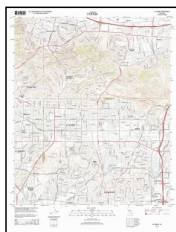

La Habra  
2015  
7.5-minute, 24000

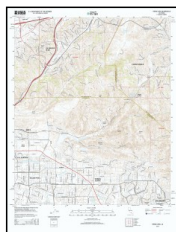

Yorba Linda  
2015  
7.5-minute, 24000

### 2012 Source Sheets

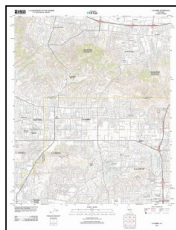

La Habra  
2012  
7.5-minute, 24000



Yorba Linda  
2012  
7.5-minute, 24000



## Topo Sheet Key

This EDR Topo Map Report is based upon the following USGS topographic map sheets.

### 1981 Source Sheets



Yorba Linda  
1981  
7.5-minute, 24000  
Aerial Photo Revised 1979

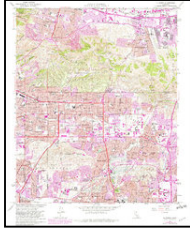

La Habra  
1981  
7.5-minute, 24000  
Aerial Photo Revised 1981

### 1974 Source Sheets



La Habra  
1974  
7.5-minute, 24000  
Aerial Photo Revised 1974

### 1972 Source Sheets

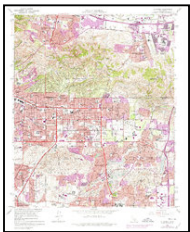

La Habra  
1972  
7.5-minute, 24000  
Aerial Photo Revised 1972



Yorba Linda  
1972  
7.5-minute, 24000  
Aerial Photo Revised 1972

### 1964 Source Sheets

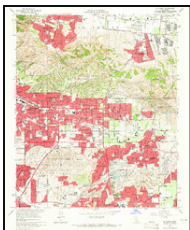

La Habra  
1964  
7.5-minute, 24000  
Aerial Photo Revised 1963

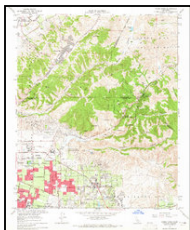

Yorba Linda  
1964  
7.5-minute, 24000  
Aerial Photo Revised 1963

## Topo Sheet Key

This EDR Topo Map Report is based upon the following USGS topographic map sheets.

### 1952 Source Sheets

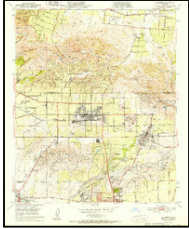

La Habra  
1952  
7.5-minute, 24000  
Aerial Photo Revised 1947

### 1950 Source Sheets



Yorba Linda  
1950  
7.5-minute, 24000  
Aerial Photo Revised 1946



La Habra  
1950  
7.5-minute, 24000  
Aerial Photo Revised 1947

### 1942 Source Sheets



ANAHEIM  
1942  
15-minute, 50000

### 1935 Source Sheets



Coyote Hills  
1935  
7.5-minute, 31680



OLINDA  
1935  
7.5-minute, 31680

## **Topo Sheet Key**

This EDR Topo Map Report is based upon the following USGS topographic map sheets.

### **1928 Source Sheets**



La Brea  
1928  
7.5-minute, 24000

### **1925 Source Sheets**



La Brea  
1925  
7.5-minute, 24000

### **1902 Source Sheets**



Corona  
1902  
30-minute, 125000

### **1901 Source Sheets**

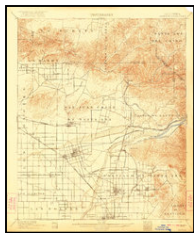

Anaheim  
1901  
15-minute, 62500

## ***Topo Sheet Key***

---

This EDR Topo Map Report is based upon the following USGS topographic map sheets.

### **1898 Source Sheets**

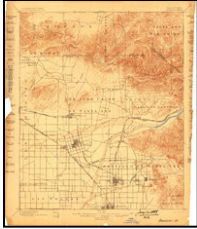

Anaheim  
1898  
15-minute, 62500

### **1896 Source Sheets**

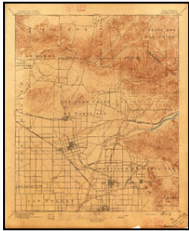

Anaheim  
1896  
15-minute, 62500





This report includes information from the following map sheet(s).

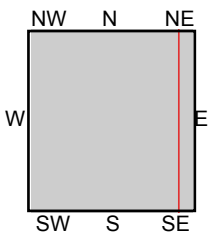

TP, La Habra, 2022, 7.5-minute  
E, Yorba Linda, 2022, 7.5-minute

**SITE NAME:** Vacant Land  
**ADDRESS:** 323 North Brea Boulevard  
Brea, CA 92821  
**CLIENT:** Barr & Clark









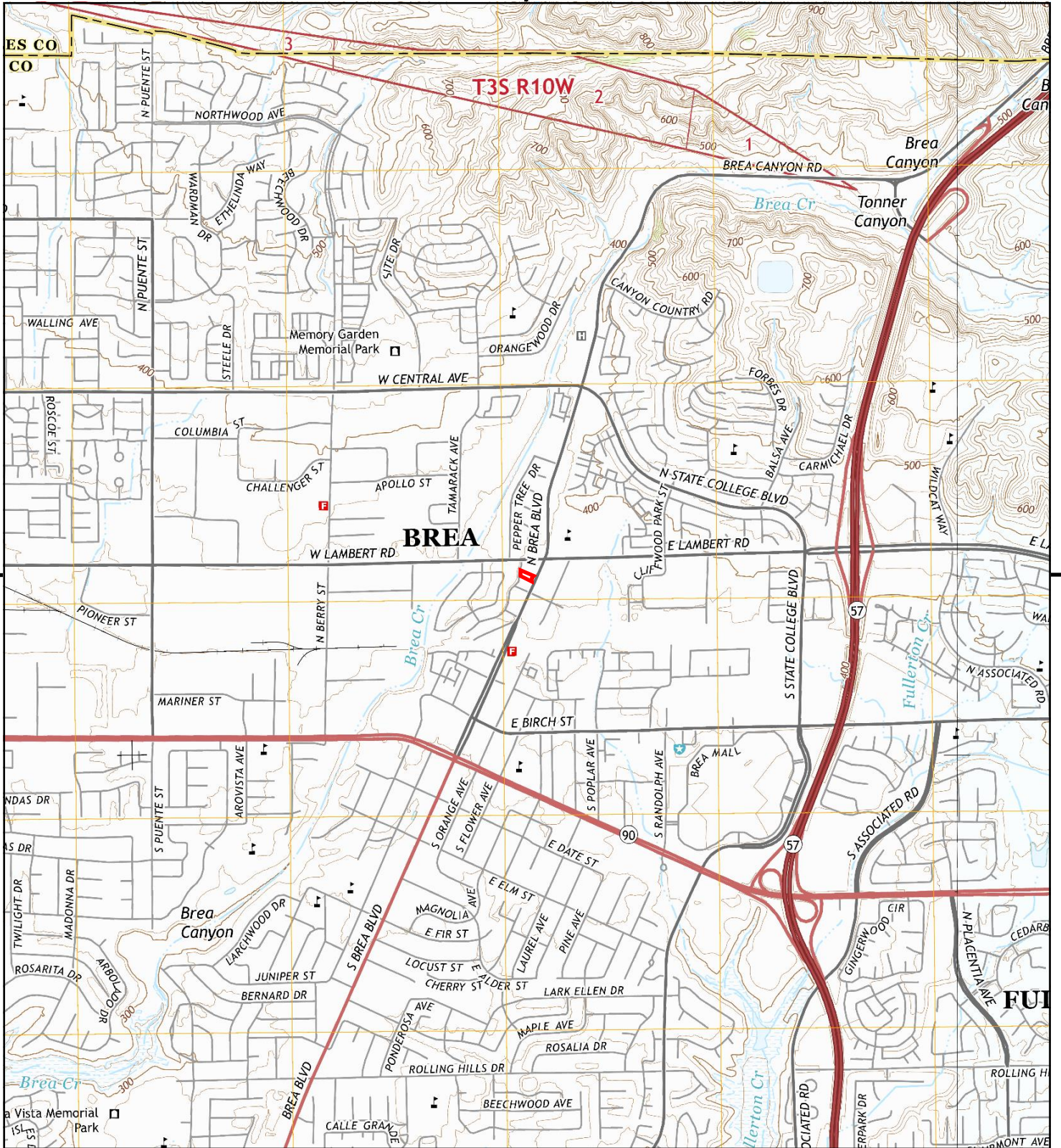

This report includes information from the following map sheet(s).

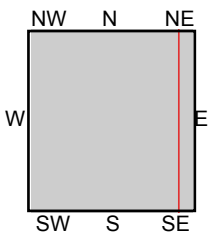

TP, La Habra, 2015, 7.5-minute  
E, Yorba Linda, 2015, 7.5-minute

**SITE NAME:** Vacant Land  
**ADDRESS:** 323 North Brea Boulevard  
Brea, CA 92821  
**CLIENT:** Barr & Clark







This report includes information from the following map sheet(s).

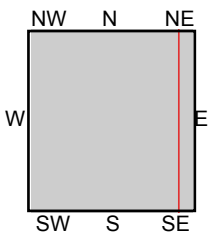

TP, La Habra, 2012, 7.5-minute  
E, Yorba Linda, 2012, 7.5-minute

**SITE NAME:** Vacant Land  
**ADDRESS:** 323 North Brea Boulevard  
Brea, CA 92821  
**CLIENT:** Barr & Clark





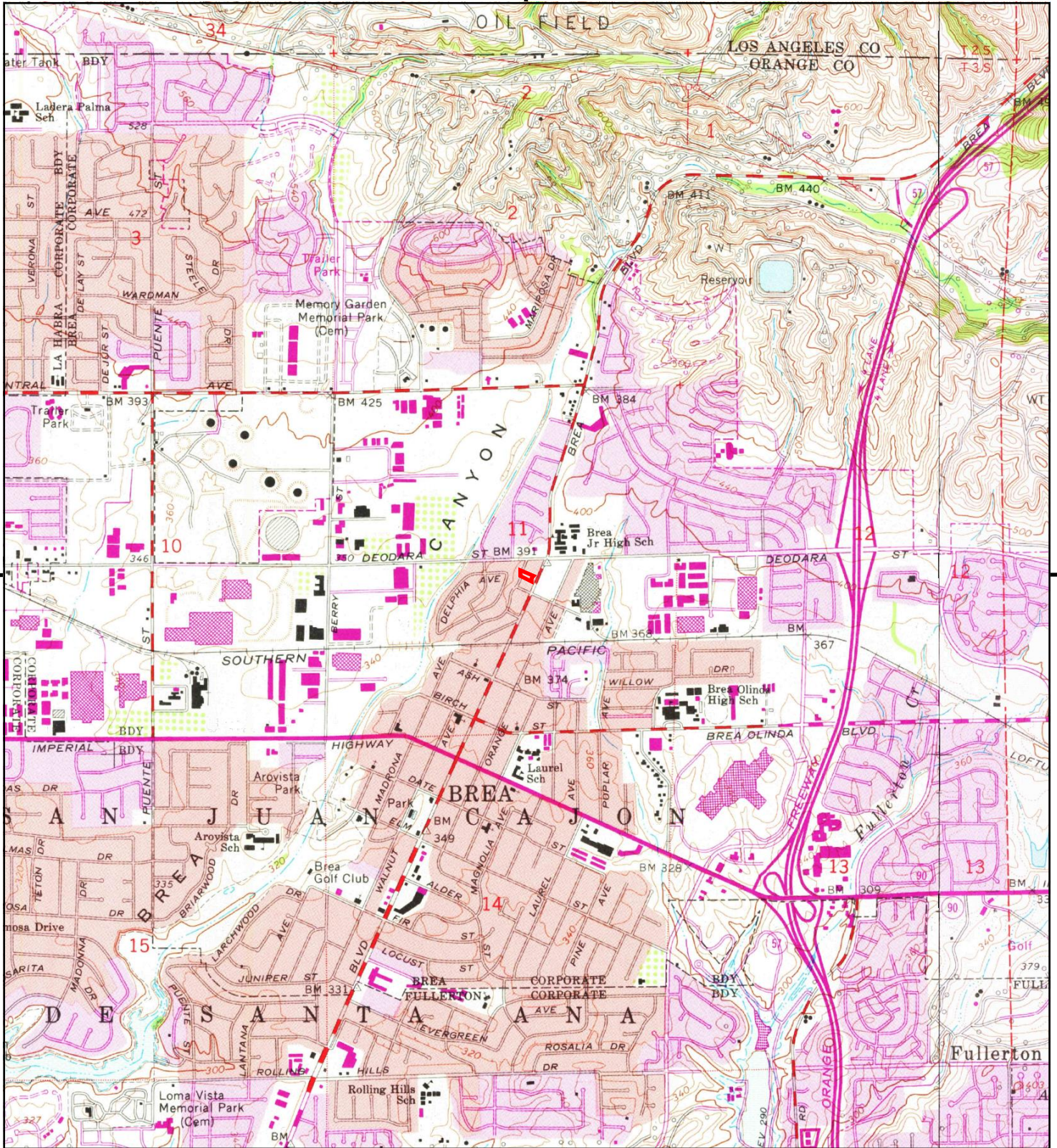

This report includes information from the following map sheet(s).

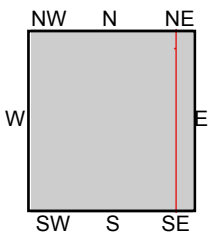

TP, La Habra, 1981, 7.5-minute  
E, Yorba Linda, 1981, 7.5-minute

**SITE NAME:** Vacant Land  
**ADDRESS:** 323 North Brea Boulevard  
Brea, CA 92821  
**CLIENT:** Barr & Clark





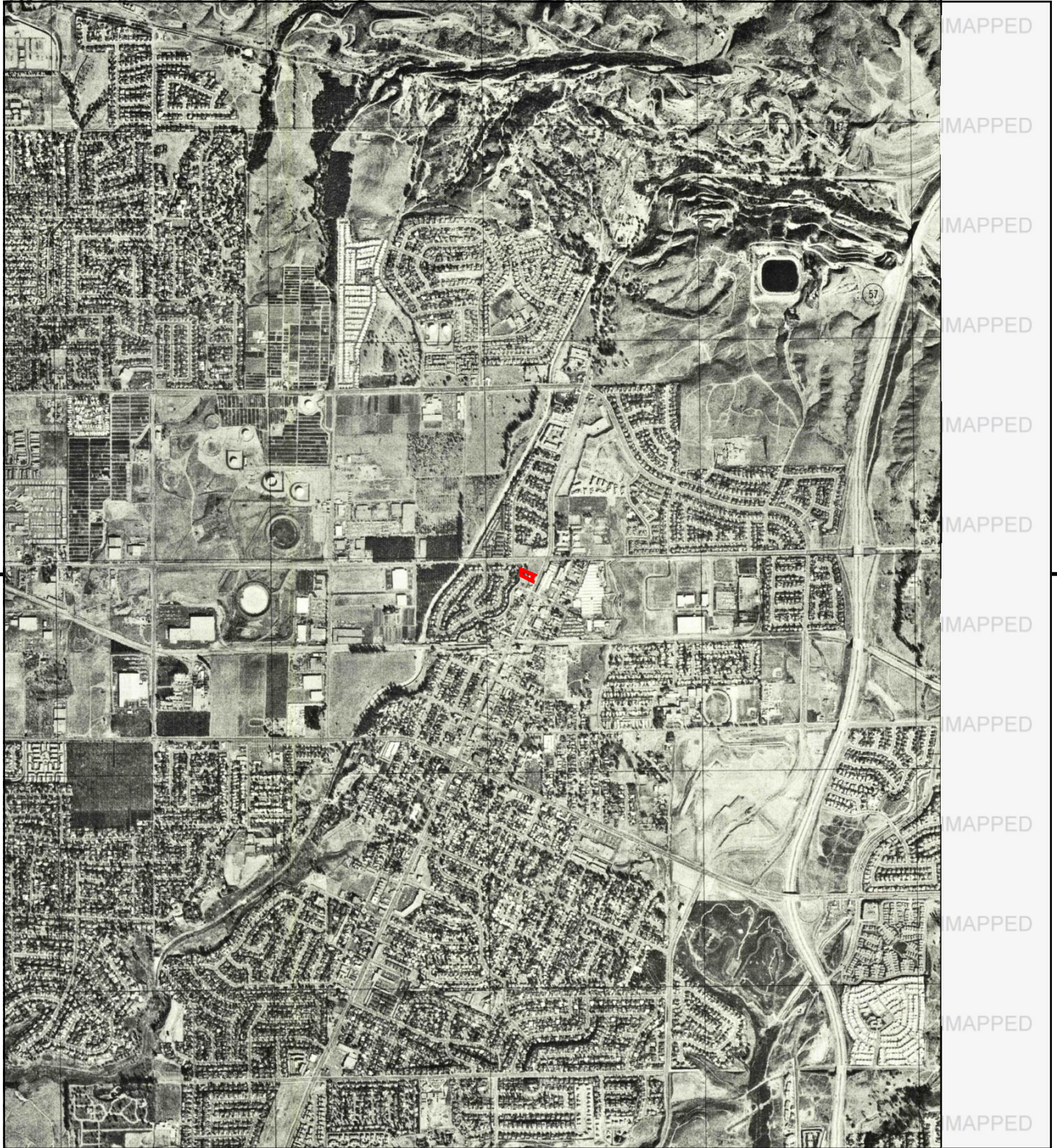

MAPPED  
MAPPED  
MAPPED  
MAPPED  
MAPPED  
MAPPED  
MAPPED  
MAPPED  
MAPPED  
MAPPED  
MAPPED  
MAPPED

This report includes information from the following map sheet(s).

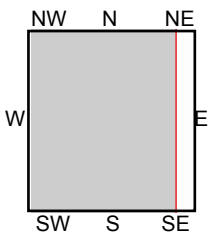
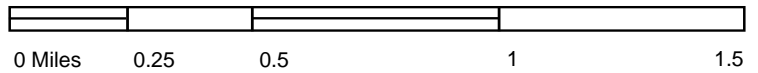

TP, La Habra, 1974, 7.5-minute

SITE NAME: Vacant Land  
 ADDRESS: 323 North Brea Boulevard  
 Brea, CA 92821  
 CLIENT: Barr & Clark





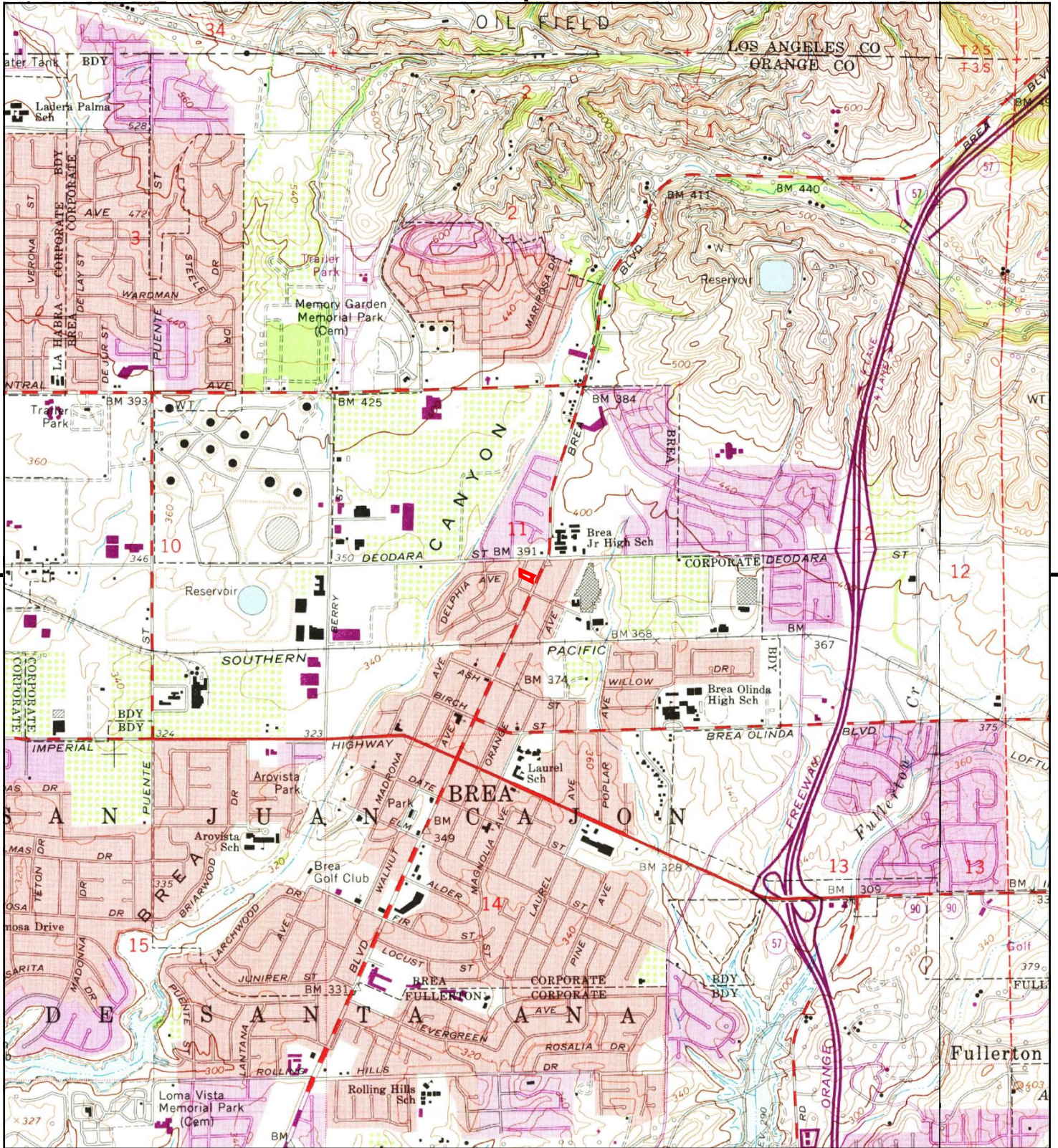

This report includes information from the following map sheet(s).

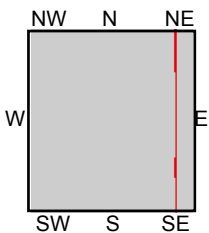

TP, La Habra, 1972, 7.5-minute  
E, Yorba Linda, 1972, 7.5-minute

SITE NAME: Vacant Land  
ADDRESS: 323 North Brea Boulevard  
Brea, CA 92821  
CLIENT: Barr & Clark





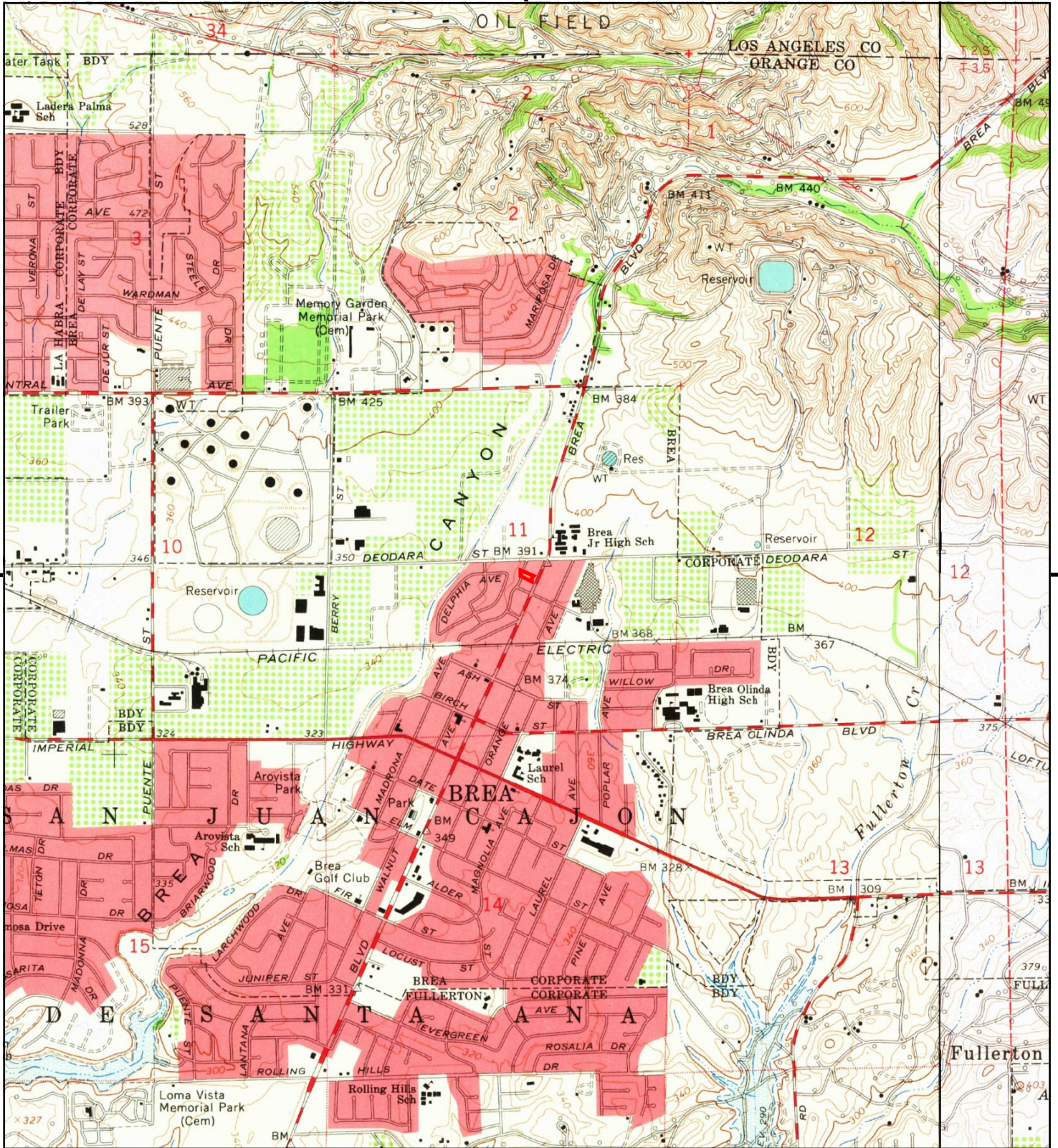

This report includes information from the following map sheet(s).

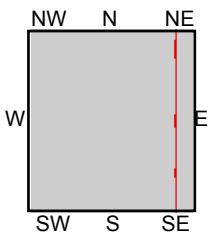

TP, La Habra, 1964, 7.5-minute  
E, Yorba Linda, 1964, 7.5-minute

SITE NAME: Vacant Land  
ADDRESS: 323 North Brea Boulevard  
Brea, CA 92821  
CLIENT: Barr & Clark









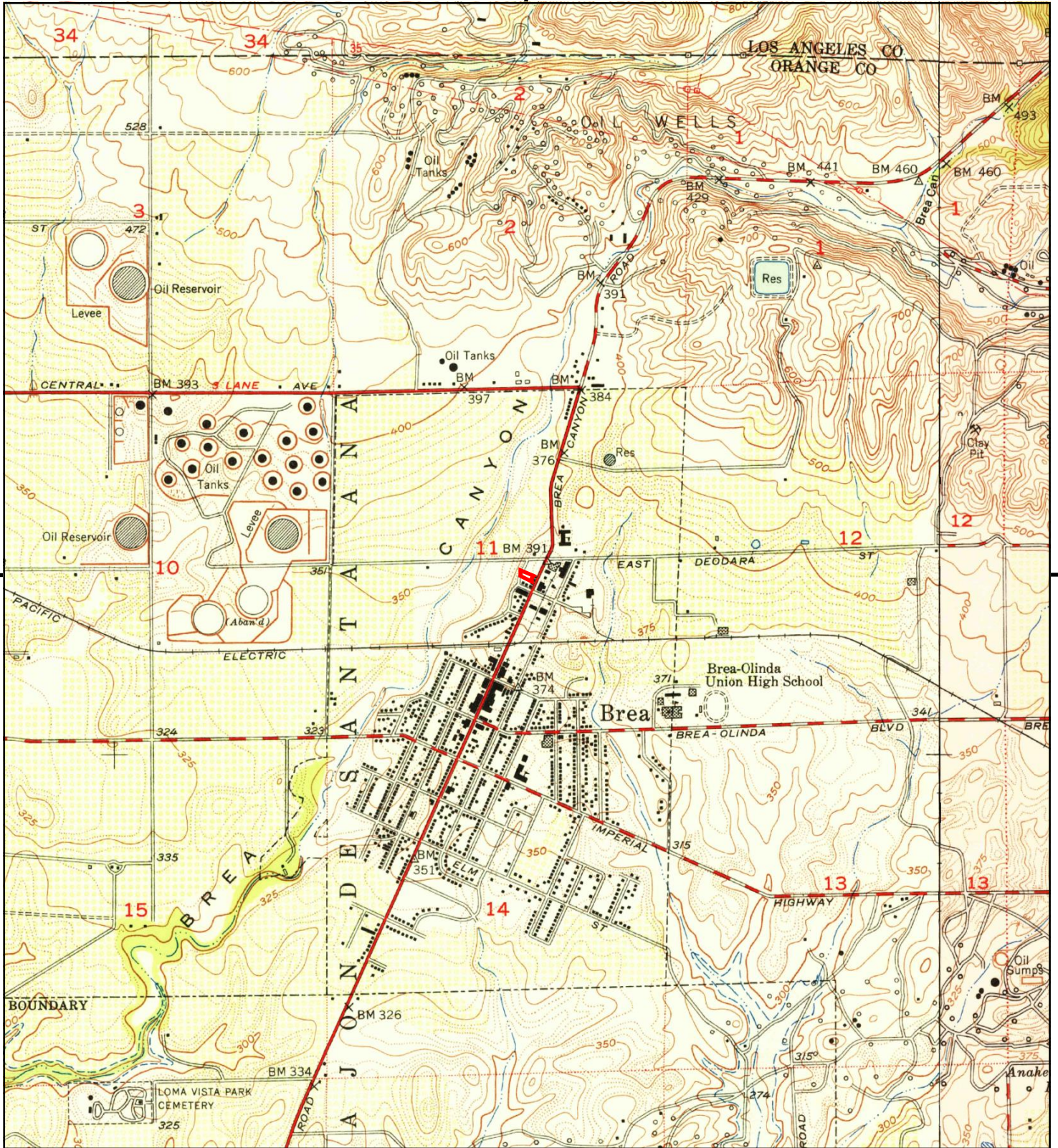

This report includes information from the following map sheet(s).

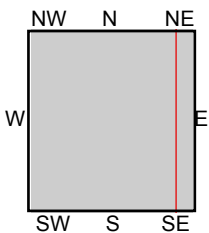

TP, La Habra, 1950, 7.5-minute  
E, Yorba Linda, 1950, 7.5-minute

**SITE NAME:** Vacant Land  
**ADDRESS:** 323 North Brea Boulevard  
Brea, CA 92821  
**CLIENT:** Barr & Clark





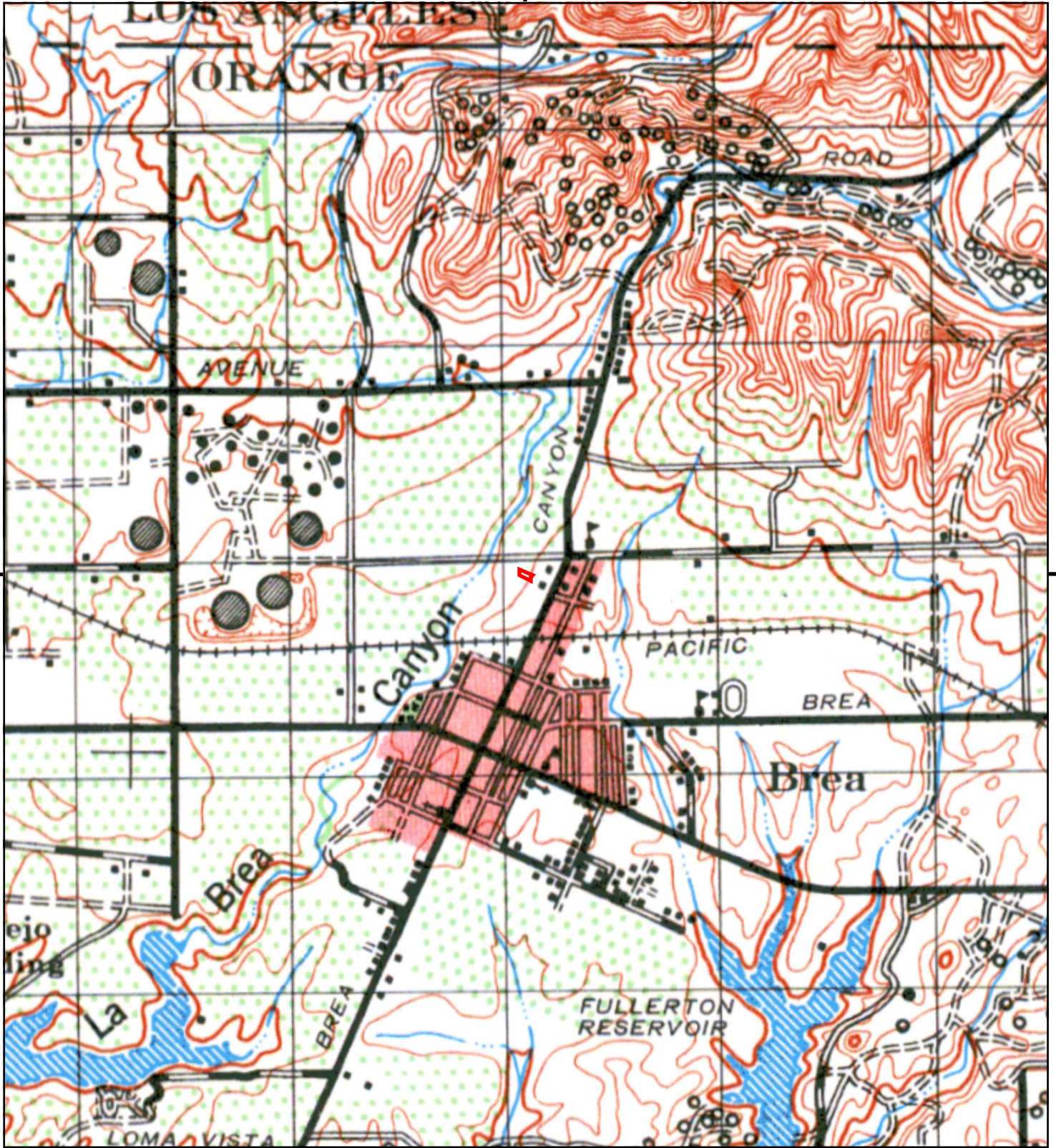

This report includes information from the following map sheet(s).

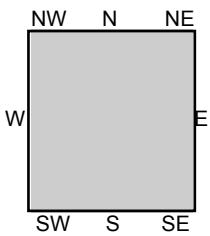

TP, ANAHEIM, 1942, 15-minute

SITE NAME: Vacant Land  
 ADDRESS: 323 North Brea Boulevard  
 Brea, CA 92821  
 CLIENT: Barr & Clark





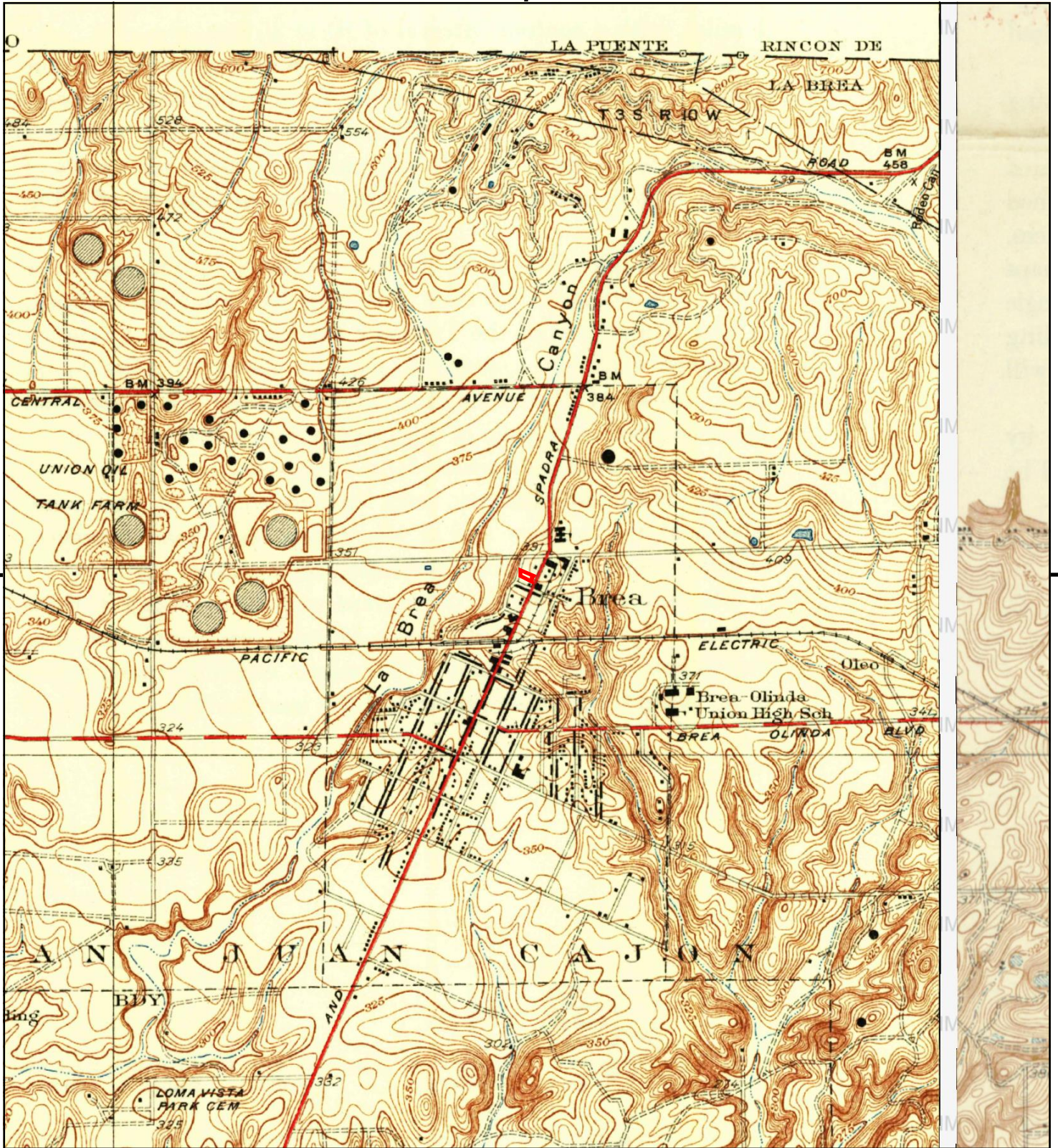

This report includes information from the following map sheet(s).

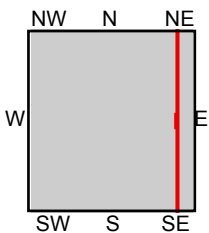

TP, Coyote Hills, 1935, 7.5-minute  
E, OLINDA, 1935, 7.5-minute

SITE NAME: Vacant Land  
ADDRESS: 323 North Brea Boulevard  
Brea, CA 92821  
CLIENT: Barr & Clark





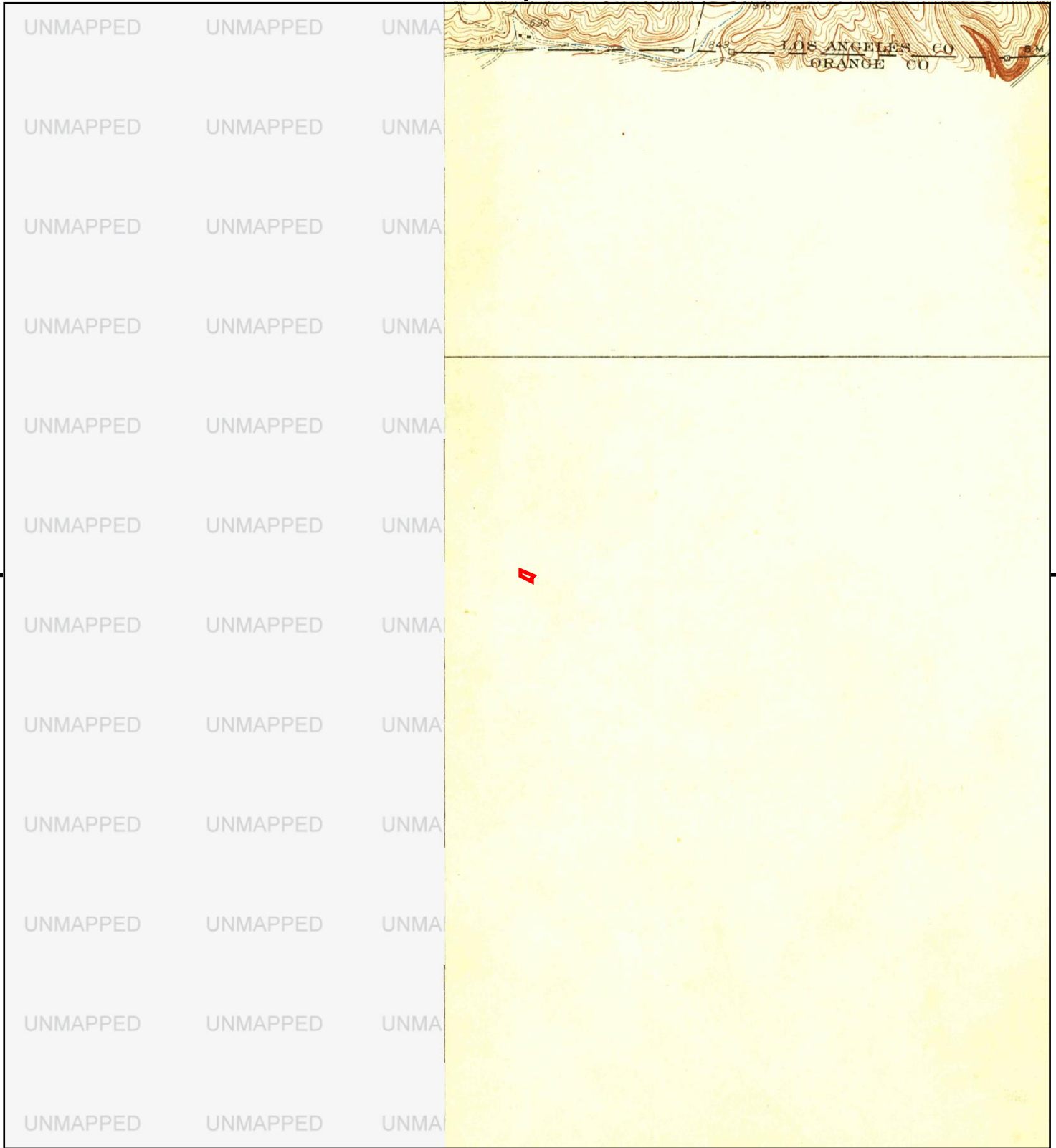

This report includes information from the following map sheet(s).

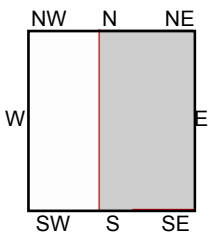
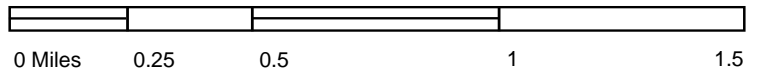

TP, La Brea, 1928, 7.5-minute

SITE NAME: Vacant Land  
 ADDRESS: 323 North Brea Boulevard  
 Brea, CA 92821  
 CLIENT: Barr & Clark



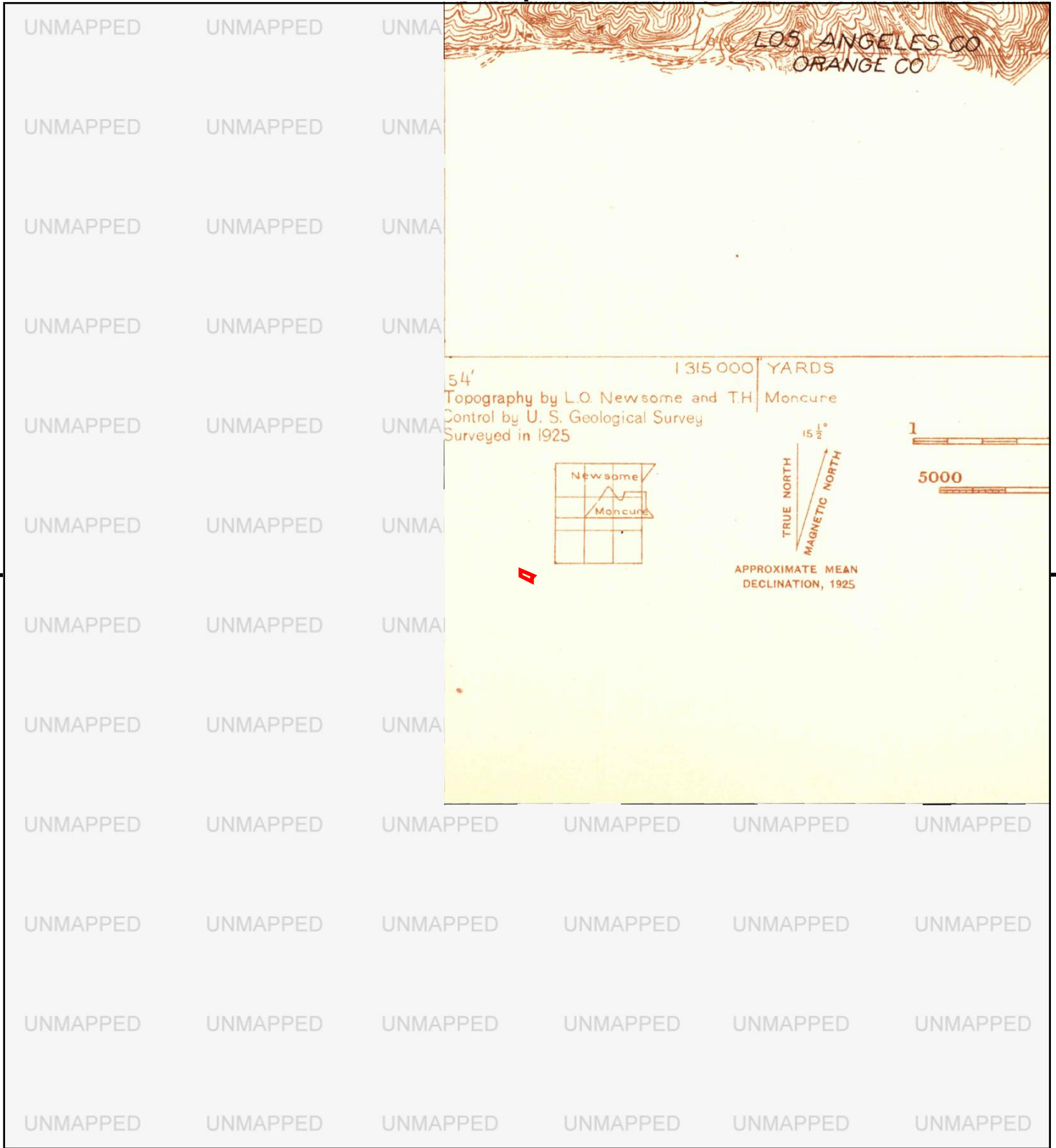

This report includes information from the following map sheet(s).

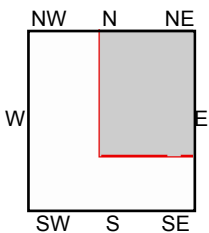

TP, La Brea, 1925, 7.5-minute

SITE NAME: Vacant Land  
 ADDRESS: 323 North Brea Boulevard  
 Brea, CA 92821  
 CLIENT: Barr & Clark



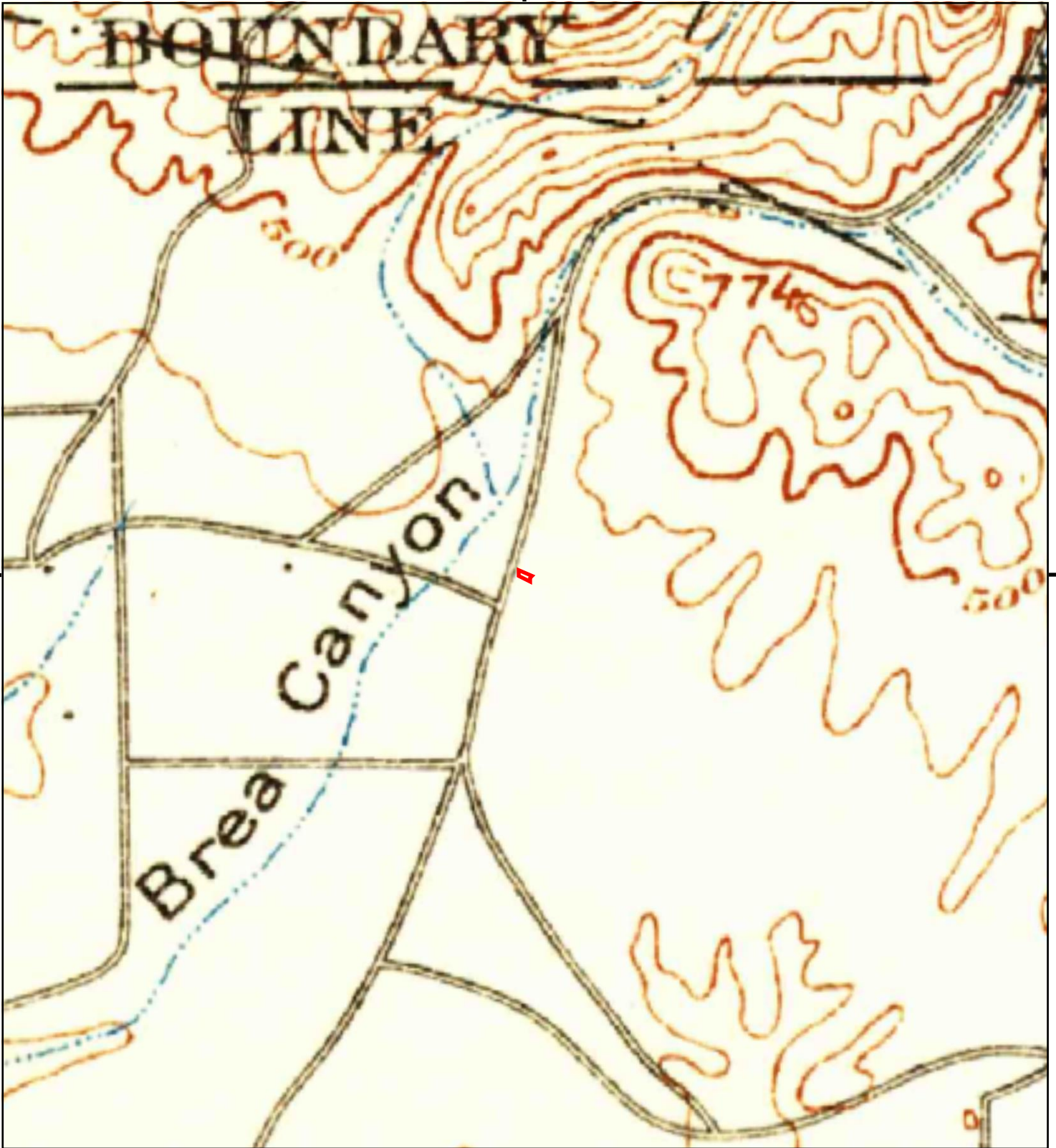

This report includes information from the following map sheet(s).

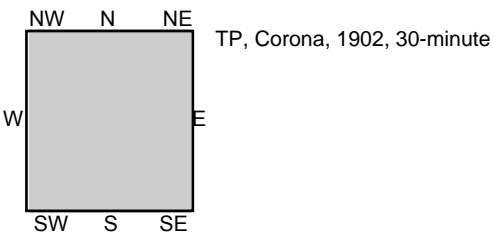
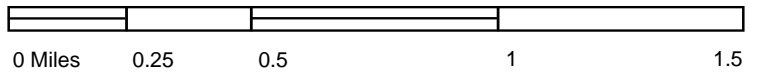

SITE NAME: Vacant Land  
ADDRESS: 323 North Brea Boulevard  
Brea, CA 92821  
CLIENT: Barr & Clark





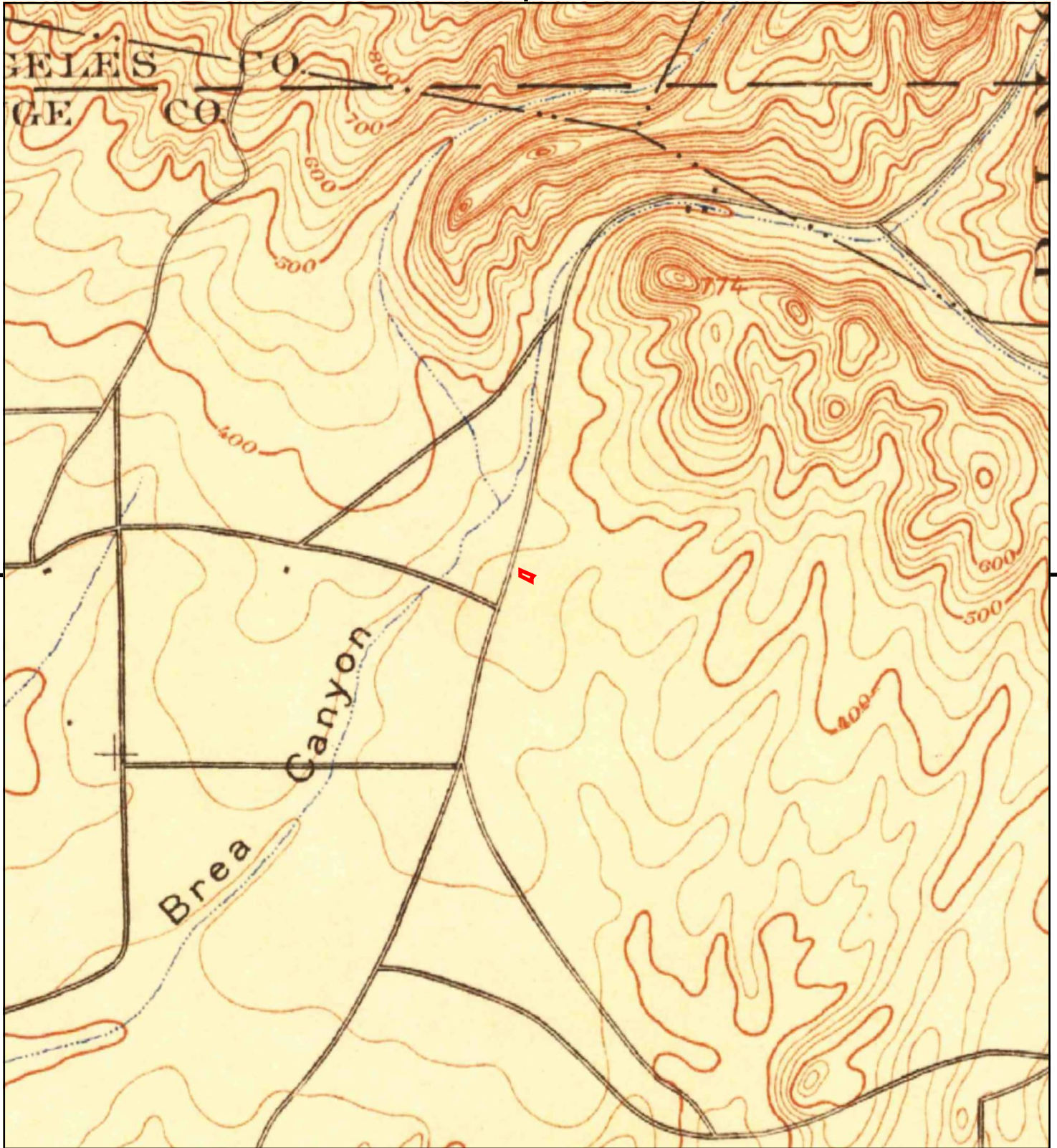

This report includes information from the following map sheet(s).



TP, Anaheim, 1901, 15-minute

SITE NAME: Vacant Land  
ADDRESS: 323 North Brea Boulevard  
Brea, CA 92821  
CLIENT: Barr & Clark





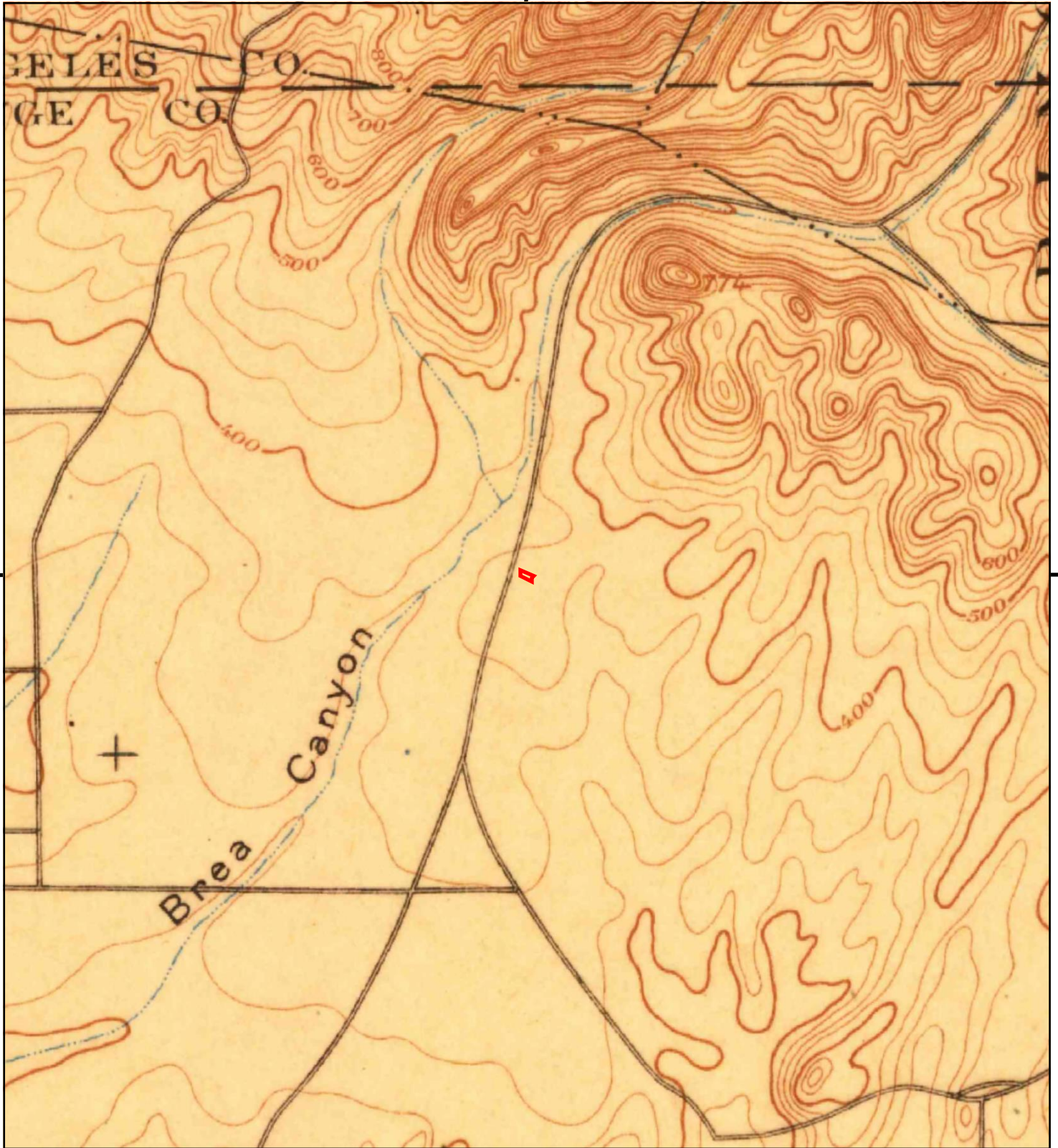

This report includes information from the following map sheet(s).



TP, Anaheim, 1898, 15-minute

**SITE NAME:** Vacant Land  
**ADDRESS:** 323 North Brea Boulevard  
 Brea, CA 92821  
**CLIENT:** Barr & Clark





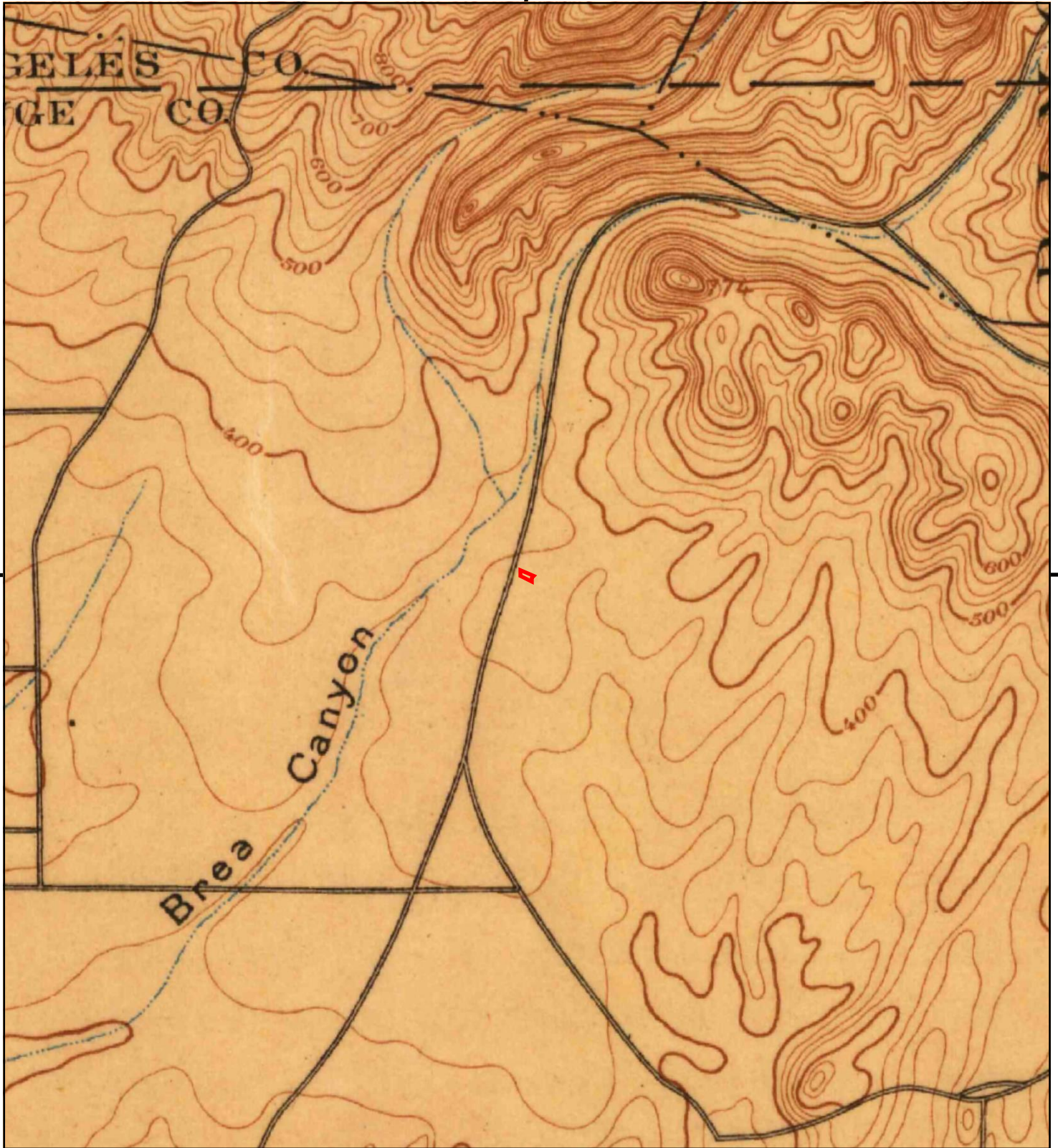

This report includes information from the following map sheet(s).



TP, Anaheim, 1896, 15-minute

SITE NAME: Vacant Land  
ADDRESS: 323 North Brea Boulevard  
Brea, CA 92821  
CLIENT: Barr & Clark



## **Appendix E – Selected Documentation**

**Vacant Land**

323 North Brea Boulevard  
Brea, CA 92821

Inquiry Number: 7610777.5  
April 03, 2024

# The EDR-City Directory Image Report



# TABLE OF CONTENTS

## SECTION

Executive Summary

Findings

City Directory Images

*Thank you for your business.*

Please contact EDR at 1-800-352-0050  
with any questions or comments.

### **Disclaimer - Copyright and Trademark Notice**

This Report contains certain information obtained from a variety of public and other sources reasonably available to Environmental Data Resources, LLC. It cannot be concluded from this Report that coverage information for the target and surrounding properties does not exist from other sources. This Report is provided on an "AS IS", "AS AVAILABLE" basis. **NO WARRANTY EXPRESS OR IMPLIED IS MADE WHATSOEVER IN CONNECTION WITH THIS REPORT. ENVIRONMENTAL DATA RESOURCES, LLC AND ITS SUBSIDIARIES, AFFILIATES AND THIRD PARTY SUPPLIERS DISCLAIM ALL WARRANTIES, OF ANY KIND OR NATURE, EXPRESS OR IMPLIED, ARISING OUT OF OR RELATED TO THIS REPORT OR ANY OF THE DATA AND INFORMATION PROVIDED IN THIS REPORT, INCLUDING WITHOUT LIMITATION, ANY WARRANTIES REGARDING ACCURACY, QUALITY, CORRECTNESS, COMPLETENESS, COMPREHENSIVENESS, SUITABILITY, MERCHANTABILITY, FITNESS FOR A PARTICULAR PURPOSE, TITLE, NON-INFRINGEMENT, MISAPPROPRIATION, OR OTHERWISE. ALL RISK IS ASSUMED BY THE USER. IN NO EVENT SHALL ENVIRONMENTAL DATA RESOURCES, LLC OR ITS SUBSIDIARIES, AFFILIATES OR THIRD PARTY SUPPLIERS BE LIABLE TO ANYONE FOR ANY DIRECT, INCIDENTAL, INDIRECT, SPECIAL, CONSEQUENTIAL OR OTHER DAMAGES OF ANY TYPE OR KIND (INCLUDING BUT NOT LIMITED TO LOSS OF PROFITS, LOSS OF USE, OR LOSS OF DATA), ARISING OUT OF OR IN ANY WAY CONNECTED WITH THIS REPORT OR ANY OF THE DATA AND INFORMATION PROVIDED IN THIS REPORT.** Any analyses, estimates, ratings, environmental risk levels, or risk codes provided in this Report are provided for illustrative purposes only, and are not intended to provide, nor should they be interpreted as providing any facts regarding, or prediction or forecast of, any environmental risk for any property. Only an assessment performed by a qualified environmental professional can provide findings, opinions or conclusions regarding the environmental risk or conditions in, on or at any property.

Copyright 2023 by Environmental Data Resources, LLC. All rights reserved. Reproduction in any media or format, in whole or in part, of any report or map of Environmental Data Resources, LLC, or its affiliates, is prohibited without prior written permission.

EDR and its logos (including Sanborn and Sanborn Map) are trademarks of Environmental Data Resources, LLC or its affiliates. All other trademarks used herein are the property of their respective owners.

## EXECUTIVE SUMMARY

### DESCRIPTION

Environmental Data Resources, Inc.'s (EDR) City Directory Report is a screening tool designed to assist environmental professionals in evaluating potential liability on a target property resulting from past activities. EDR's City Directory Report includes a search of available business directory data at approximately five year intervals.

### RECORD SOURCES

The EDR City Directory Report accesses a variety of business directory sources, including Haines, InfoUSA, Polk, Cole, Bresser, and Stewart. Listings marked as EDR Digital Archive access Cole and InfoUSA records. The various directory sources enhance and complement each other to provide a more thorough and accurate report.

EDR is licensed to reproduce certain City Directory works by the copyright holders of those works. The purchaser of this EDR City Directory Report may include it in report(s) delivered to a customer.

### RESEARCH SUMMARY

The following research sources were consulted in the preparation of this report. A check mark indicates where information was identified in the source and provided in this report.

<u>Year</u>	<u>Target Street</u>	<u>Cross Street</u>	<u>Source</u>
2020	<input checked="" type="checkbox"/>	<input type="checkbox"/>	EDR Digital Archive
2017	<input type="checkbox"/>	<input type="checkbox"/>	Cole Information
2014	<input checked="" type="checkbox"/>	<input type="checkbox"/>	Cole Information
2010	<input checked="" type="checkbox"/>	<input type="checkbox"/>	Cole Information
2005	<input checked="" type="checkbox"/>	<input type="checkbox"/>	Cole Information
2000	<input checked="" type="checkbox"/>	<input type="checkbox"/>	Cole Information
1995	<input checked="" type="checkbox"/>	<input type="checkbox"/>	Cole Information
1992	<input checked="" type="checkbox"/>	<input type="checkbox"/>	Cole Information
1987	<input checked="" type="checkbox"/>	<input type="checkbox"/>	Haines Criss-Cross Directory
1982	<input checked="" type="checkbox"/>	<input type="checkbox"/>	Haines Criss-Cross Directory
1976	<input checked="" type="checkbox"/>	<input type="checkbox"/>	Haines Criss-Cross Directory
1973	<input checked="" type="checkbox"/>	<input type="checkbox"/>	Haines Criss-Cross Directory
1965	<input checked="" type="checkbox"/>	<input type="checkbox"/>	Luskey City Directory

## FINDINGS

### TARGET PROPERTY STREET

323 North Brea Boulevard  
Brea, CA 92821

Year

CD Image

Source

### N BREA BLVD

2020	pg A2	EDR Digital Archive	
2017	-	Cole Information	Target and Adjoining not listed in Source
2014	pg A5	Cole Information	
2010	pg A7	Cole Information	
2005	pg A9	Cole Information	
2000	pg A12	Cole Information	
1995	pg A13	Cole Information	
1992	pg A15	Cole Information	
1987	pg A16	Haines Criss-Cross Directory	
1982	pg A17	Haines Criss-Cross Directory	
1976	pg A18	Haines Criss-Cross Directory	
1976	pg A19	Haines Criss-Cross Directory	
1973	pg A20	Haines Criss-Cross Directory	
1965	pg A21	Luskey City Directory	

## FINDINGS

### CROSS STREETS

No Cross Streets Identified

## **City Directory Images**

## N BREA BLVD      2020

203	BARRONS MORTGAGE CORP FARMERS INSURANCE DISTRICT OFC FARMERS INSURANCE-TRA THI TRAN FERTILITY CARE FERTILITY CARE-ORANGE COUNTY L S L WEALTH ADVISORS LLC LANCE SOLL & LUNGHARD CPA LSL CPAS RE/MAX
210	BIG O TIRES RJR CORP
227	AMERICAN TIRE DEPOT
230	VALVOLINE INSTANT OIL CHANGE
250	DOWN TOWN SMOG TONY'S MUFFLER & TRANSMISSION
270	JOHN LOMBARDO LOMBARDO RACING MICHELE LOMBARDO
275	ACOUSTIC FINANCE INC ATM PACIFIC WESTERN BANK SECURED RETIREMENT ADMNSTRTRS SIMPSON & CO PUBLIC ACCT
290	COMMUNITY TIRE & AUTO SVC
307	DEBAZ LENA S DMD ENERGETIC SMILE MICHAEL MACKE RUDOLPH SILVA SILVA & SILVA ACCOUNTANCY
330	BERSHEA HAIR SALON BREA DANCE CTR FOUNDERS PLAZA FOUNDERS VETERINARY CLINIC GOLD COAST DENTAL LARSON ACADEMY OF IRISH DANCE OASIS FOOD CAFE SHAKEY'S PIZZA PARLOR
390	CVS/PHARMACY EL-KHOURY SAMAR JONES RICHARD D ATY UPS ACCESS POINT LOCATION
395	ECONO LUBE N' TUNE & BRAKES
400	BREA JUNIOR HIGH SCHOOL
520	ALAN MALLEK ALICE KIRSTE BAECYCLE LLC BARNARD GRAYS CAROL HAMBARIAN CHIEN LIU DENISE RYAN

## N BREA BLVD

2020

(Cont'd)

520	GISELE GRAYS JAMES THOMPSON LLOYD HENSHAW NANCY THOMPSON SAMNIANG HENSHAW SONJA SCOTT-TAYLOR TAMARA HAMBARIAN TRACI BARRON WESTON MARTIN WILLIAM RECHT
540	BARBARA LANCE CAMERON FILKINS CAPPS LAURIA GINA CORRAL GREGORY CASTRO JANE SHELLHOUSE JEFFREY LUNDELL JOHN LEE MICHELLE SCHWARTZ PEGGIE MACIEJEWSKI
560	BRUCE GAUDINO CHRISTOPHER MORRIS DAVID HAGEBUSH EDWARD SLIWA EMILY SHULTZ HUGH CASTRO JAN YOUNG JEFFREY YOUNG KEVIN ELDER MARGARET JORDAN SHARON ADKINS SUSAN ELDER
580	ANNETTE GORBEA CARRIE BILECKI DONNA WILLINGHAM DOUGLAS STANLEY GEORGE NAGY JACOB SIMONOFF KAREN FORD KARI SWAIN LUIS CORTES NORBERT RONDOU PATRICIA MAYS SKY CHEN
600	BLANCA GUTIERREZ BRENDA BURKHOLDER CAMERON NELSON DAVID HAN EDDIE DOMINGUEZ FRED TAKENAGA



-

**N BREA BLVD**

**2020**

**(Cont'd)**

600 GAIL NELSON  
GINA VANDERMEER  
GWEN MASK  
KATHRYN MILES  
LOURDES NAVA  
TERESA SICILIANO



## N BREA BLVD      2014

203	FERTILITY CARE LANCE SOLL & LUNGHARD MAURICIO SOLORZANO DISTRICT OFFICE NATIONAL PACKAGING SPECIALISTS
210	BIG O TIRES
215	JOHNSON, RALPH A
230	OIL CAN HENRYS
250	DOWNTOWN SMOG TONYS GARAGE
270	JACKSONS AUTO SUPPLY NAPA AUTO PARTS
275	PACIFIC WESTERN BANK SECURED RETIREMENT ADMINISTRATORS IN SECURED RETIREMENT INC SIMPSON & CO PUBLIC ACCOUNTANTS
290	COMMUNITY TIRE AUTO SERVICE COMMUNITY TIRE OF BREA
301	CABO GRILL & CANTINA
307	MACKE MOSBY INC SILVA & SILVA ACCOUNTANCY SILVA, MARIO H
330	A PET CLINIC BADGEROW CHIROPRACTIC BERSHEA SALON & DAY SPA BREA DANCE CENTER FANTASTIC TANS FOUNDERS VETERINARY CLINIC LIBERTY BOARD SHOP INC LOCKSMITH ON YOUR WAY SHAKEYS PIZZA PARLOR TERIFAJ PAULA DVM
355	APPLEGATE, GAYE
390	JONES RICHARD D ATTY AT LAW WELLS FARGO WELLS FARGO BANK
395	ECONO LUBE N TUNE
400	BREAOLINDA UNIFIED SCHOOL DISTRICT
520	BARRON, TRACI L CHAN, KEITH CHON, DANIEL C GRAHAM, PAUL HIETT, JONATHAN P SHAH, RAJESH H
540	CASTRO, GREGORY S DEGEN, MATTHEW J HERRIN, TERRI L HONAKER, JEFF LANCE, BRUCE J MACIEJEWSKI, PEGGIE L



-

**N BREA BLVD      2014      (Cont'd)**

540    RANGEL, DARLENE R  
       ROMAN, NATALIE  
       SHELLHOUSE, JANE  
       ZAVALA, HILARIO D

560    ADKINS, SHARON A  
       BRUNELLE, GAYLE K  
       ELDER, KEVIN L  
       GAUDINO, BRUCE D  
       HARRIS, R S  
       HEDSTROM, WILLIAM R  
       HERNANDEZ, VANESSA M  
       JORDAN, MARGARET M  
       ROSLAN, THERESA T

580    BILECKI, CARRIE M  
       CUEVA, CARINA L  
       HAUSER, TIMOTHY P  
       KOO, BON SUN  
       LEE, HYUNG J  
       MAYS, PATRICIA C  
       RONDOU, DAVID A  
       SIMONOFF, MARTIN L  
       STANLEY, DOUGLAS J  
       WILLINGHAM, DONNA L

588    KLINOSKY, CARMELA

600    CALDWELL, GINA M  
       HOLT, BOBBY D  
       MASK, GWEN M  
       SALZER, WANDA Y  
       TAKENAGA, FRED  
       VANDER, MEER  
       VANDERMEER, GINA  
       WHITELAW, LESLIE F

## N BREA BLVD      2010

203	BARRONS MORTGAGE CORP FARMERS INSURANCE GROUP FERTILITY CARE LANCE SOLL & LUNGHARD LEON, JOSE
210	BIG O TIRES
215	JOHNSON, TONY
227	RON & WAYNES AUTO REPAIR
230	OIL CAN HENRYS
250	BRUNDIGE GLASS
270	JACKSONS AUTO SUPPLY LA HABRA MOTOR PARTS
275	PACIFIC WESTERN BANK PACWEST BANCORP SECURED RETIREMENT INC SIMPSON & CO
290	COMMUNITY TIRE AUTO SVC
301	CABO GRILL & CANTINA
307	MACKE MOSBY INC SILVA & SILVA ACCOUNTANCY SILVA & SILVA ACCOUNTANCY CORP SILVA, MARIO H SMC CONSULTING
330	BADGEROW CHIROPRACTIC BERSHEA HAIR SALON BREA DANCE CTR FANTASTIC TANS FOUNDERS VETERINARY CLINIC GROOMING BY JULIA LIBERTY BOARD SHOP INC MLA BREA QUICK STOP MARKET & DELI SHAKEYS PIZZA THAT FRAME PLACE
390	JONES MAYER LAW OFFICE WELLS FARGO BANK
395	ECONO LUBE N TUNE
400	BREA JUNIOR HIGH SCHOOL
520	BARRON, TRACI L BOZARTH, BRADLEY A HIETT, JONATHAN P HUGHES APPLIANCE SVC JACOBS, ROSE A LIU, CHENG H RYAN, DENISE M SCOTT-TAYLOR, SONJA SHAH, SMITA R VASQUEZ, MICHAEL
540	CASTRO PLUMBING CO CASTRO, GREGORY S

**N BREA BLVD****2010****(Cont'd)**

540	HAMNER, TOBY W LANCE, BARBARA J MACIEJEWSKI, PEGGIE L SHELLHOUSE, JANE VALDIVIA, ALEJANDRO
560	ADKINS, SHARON A BEAUMONT, JEFFREY N BRUNELLE, GAYLE K ELDER, KEVIN L GAUDINO, BRUCE D HEDSTROM, WILLIAM R HERNANDEZ, VANESSA M JORDAN, LEE M RUBIO, CHRIS C
569	HAGEBUSH, DAVID A
580	HAUSER, PATRICK T MAYS, PATRICIA C NORMAN, RUSSELL M REYES, JULIO E SIMONOFF, JACOB M SWAIN, KARI A VATTANANAVIN, KITSANEE WILLINGHAM, DONNA L
600	CALDWELL, GINA M HOLT, BOBBY D MASK, GWEN M MILES, KATHRYN A MOONITZ, DENNIS L SALZER, WANDA Y SICILIANO, MARK T TAKENAGA, FRED H VINCENT, JOSHUA WHITELAW, LESLIE F

## N BREA BLVD      2005

203	BARRONS MORTGAGE CORP DEANNA CRAITES WEB FERTILITY OF ORANGE COUNTY LANCE SOLL LUNGHARD LLP LANCE, SOLL LEE C TERENCE MD MARKETING NETWORK R & M FOOD SERVICES REMAX UNLIMITED SIX FORKS INC WEST COAST PACKAGING SPECIALIST
210	BIG O TIRES
215	JOHNSON, TONY
227	RON AND WAYNES AUTOMOTIVE INC
230	OIL CAN HENRYS
239	DIRECT FOTO INC DIRECT KIOSK SOLUTIONS
250	BILL BRUNDIGE GLASS GB AUTO GLASS INC NATIONAL AUTO GLASS CO OF ANAHEIM
270	NAPA AUTO PARTS
275	DAVID L SIMPSON ACCOUNTANCY CO FIRST COMMUNITY BANCORP SECURED RETIREMENT ADMINISTRATORS IN SECURED RETIREMENT INC
290	COMMUNITY TIRE OF BREA
301	LA ESQUINA INC
307	CUTTING EDGE SALES INC GENERATIONS MACKE REALTY MAKING A DIFFERENCE INC MATTHEW MILLER CPA A PROF MRC DEVELOPMENT NDN OMNIMEDIA INC ODYSSEY PROPERTIES INC SILVA & SILVA ACCOUNTANCY CORP SILVA, MARIO H SPHERE TEN INC
330	BADGEROW, RON A BERSHEA HAIR SALON THE BREA DANCE CENTER BREA DOG PARK COMMITTEE FANTASTIC TANS FOUNDERS VETERINARY CLINIC LIBERTY BOARD SHOP MLA BREA MLA, BREA QUICK STOP MARKET & DELI SCARLETTS TEA ROOM & GIFTS SHAKEYS PIZZA RESTAURANT

## N BREA BLVD

2005

(Cont'd)

330	T L B INC THAT FRAME PLACE
390	JONES RICHARD D ESQ WELLF FARGO BANK WELLS FARGO
395	ECONO LUBE N TUNE SDK AUTOMOTIVE INC
400	BREA JUNIOR HIGH SCHOOL JC PENNEY SALON
520	BARRON, TRACI L BATYI, CHRISTI A FERGUSON, JULIE GILDNER, RONALD S HAMLIN, JASON P HIETT, JONATHAN P JACOBS, ROSE A LIU, CHENG H MENDOZA, JOSEPH ROBISNON, AARON RYAN, DENISE M SHUNAMMITE BOOK HO
540	CASTRO PLUMBING CO CASTRO, GREGORY S DUNN, DIANE R FESSLER, BRENTON S LANCE, BARBARA J MACIEJEWSKI, PEGGIE L OROURKE, R SHELLHOUSE, JANE THORPE, GERTRUDE I
555	HATCH, NOVA L
560	BRUNELLE, GAYLE K COLLAZO, INDA M ELDER, KEVIN L GAUDINO, BRUCE D HEDSTROM, WILLIAM R JORDAN, LEE M LOZANO, JEFFREY A MILLENIUM VENDING SOLUTIONS OLDERMAN, LEANNE J RUBIO, CHRIS C SHAH, RAJESH
569	HAGEBUSH, DAVID A
580	BAEZ, O BENNETT, TOM E CHAMBERS, JAMES R MAYS, PATRICIA C NAGY, GEORGE R REYES, JULIO E RONDOU, NORBERT D



-

**N BREA BLVD**

**2005**

**(Cont'd)**

580 RUDGE, WILLIAM H  
SWANK, DEBRA L  
WILLINGHAM, DONNA L  
600 CALDWELL, GINA M  
HALL, AMANDA N  
HOLT, BOBBY D  
MASK, GWEN M  
SHINGLEDECKER, ROBERT A  
TAKENAGA, FRED H  
THOMPSON, CHRISTOPHER J  
ZILL, JONATHAN D

**N BREA BLVD 2000**

200	BORCHARD, KEN J
203	RIVERA, LINDA K
270	OCCUPANT UNKNOWN,
307	SILVA, R
330	BADGEROW, RON D
520	BRADSHAW, ANITA S
	CASTRO, HUGH K
	GARDNER, BILLY J
	GARLICK, SETH
	JACOBS, ROSE
	NICE, JOHN L
	RAMIREZ, C A
	REED, TRACY J
	SNELL, M
540	BRESHEARS, DORIS J
	CASTRO, GREGORY S
	DOLAN, EUGENE W
	DUNN, DIANE R
	LANCE, BARBARA J
	MORRISSEY, M S
	POPE, RHONDA S
	VANORMAN, JUDD
546	ROSENBERG, ROGER
560	CHURILLA, HELEN T
	COLLAZO, INDIA
	ELDER, SUSAN A
	FEWEL, LISA W
	GAUDINO, BRUCE D
	GRIJALVA, ROBERTA L
	HEDSTROM, WILLIAM R
	JORDAN, LEE M
	STRECKER, SUSAN A
580	MAYS, P
	REYES, JULIO E
	RUDGE, HERBERT
	WILLINGHAM, DONNA
600	BALAJADIA, CONNIE R
	BEAUCHAMP, RON
	HOLT, BOBBY D
	MASK, GWEN
	TAKENAGA, FRED





-

**N BREA BLVD 1995**

203 CARL E MARUSAK MD  
 COHEN & CO  
 COHEN & SCHICK  
 COHEN, MICHAEL D  
 JACK NEAL TILE  
 MUTUAL HOME MORTGAGE INC  
 PAUL SUNSHINE DC  
 REALITY LEADERS OFFICE LOUIS  
 SCHICK, P C  
 227 OCCUPANT UNKNOWNN  
 RON & WAYNES AUTO REPAIR  
 239 BREA TAX SVC  
 OCCUPANT UNKNOWNN  
 241 BREA MEATS & LOCKERS  
 243 OCCUPANT UNKNOWNN  
 247 OCCUPANT UNKNOWNN  
 257 BREA AUTO REPAIR  
 BREA TRANSMISSION SVC  
 OCCUPANT UNKNOWNN  
 300 OCCUPANT UNKNOWNN  
 301 LA ESQUINA  
 307 HOMEOWNERS FINANCIAL SVC  
 MICRON FINANCIAL  
 323 NORTHSIDE MEDICAL CTR  
 330 BERSHEA HAIR SALON  
 BREA DANCE CTR  
 FANTASTIC TANS  
 FOUNDERS VETERINARY CLINIC  
 GROOMING BY JOYCE  
 SHAKEYS PIZZA PARLOR  
 SIR SPEEDY PRINTING CTR  
 THAT FRAME PLACE  
 390 FOUNDERS NATIONAL BANK  
 JONES, RICHARD D  
 395 ECONO LUBE N TUNE  
 400 BREA JUNIOR HIGH SCHOOL  
 520 CECIL, BEVERLY G  
 GARDNER, BILLY J  
 GAULIN, THOMAS  
 GRANT, PAMELA R  
 HACK, RALPH E  
 HAYNES, STELLA  
 MAURER, SHELLIE  
 VASQUEZ, KIM  
 540 BRESHEARS, DORIS J  
 CASTRO, GREGORY S  
 CLAY, MICHAEL A  
 CLEARY, EILEEN  
 DUNN, DIANE R  
 DURBIN, DOROTHY L

**N BREA BLVD**

**1995**

**(Cont'd)**

540	GARCIA, CHERYL A JOHNSTON, CHRIS KAWOHL, C R MORRISSEY, M S
560	FEWEL, LISA W GAUDINO, BRUCE D GORMAN, HARVEY V HAGEBUSH, DAVID A JORDAN, LEE M ROTH, DAVID SLIWA, EDWARD W WALKER, RICK
580	BLAKE, ANDY CHISICK, MARK D CORBETT, MARION A JOLLY, HELEN A RUDGE, HERBERT WIEBE, JOHN
600	DOLLBERG, CARLOS JACOBS, SANDRA JOO, SE MASK, GWEN ROGERS, JOHN L ROMAN, J RUNYON, CYNTHIA J VANHIEL, DAVID E



-

**N BREA BLVD 1992**

- 203 MUTUAL HM MRTG INC  
SUNSHINE PAUL DR DC  
W P ESCROW CORP
- 227 RON&WAYNES AUTO RPR
- 239 BREA TAX SERVICE
- 241 BREA MEATS&LOCKERS
- 247 ZANDATE, G
- 257 BREA AUTO RPR
- 300 THOMPSON, C J
- 301 LA, ESQUINA  
LAESQUINA
- 307 HOMEOWNERS FNCL SVS
- 323 HAMADY LLOYD K MD  
NORTHSIDE MED CNTR
- 330 A PET CLINIC  
BERSHEA HAIR SALON  
BREA DANCE APPAREL  
BROOKLYN MRKT&DELI  
FANTASTIC TANS  
FOUNDERS CLEANERS  
SHAKEYS PIZZA REST  
SIR SPEEDY PRINTING  
TERIFAJ, PAULA
- 390 FOUNDERS NATL BANK
- 395 ECONO LUBE N TUNE
- 400 BREA OLNDA SC
- 540 STEMSON, DESIREE
- 580 KIHARA, EDWARD K
- 620 CARON, TREVA  
HARRINGTON, ROBIN A  
PAQUETTE, THOMAS A

## N BREA BLVD 1987

203	★CHRISTIANSON DAVID	529-1122
	★COHEN MICHAEL D	529-1122
	★COHEN&CHRISTIANSON	529-1122
	★GLOBAL TELE DATA	529-1819 +7
	★JACK NEAL TILE	529-3999 5
	★MACINTYRE JAS CPA	529-1122 6
	★MCCALLUM C ATTY	990-3600 +7
	★PARSONS RODNEY ATTY	990-3600 5
	★RUTTY DISTRIBUTING	671-5922 +7
217	★BREA ANIMAL HOSPITL	529-1506
	★HILTON FINIS E DVM	529-1506
227	★RON&WAYNES AUTO RPR	529-5756 5
239	★BREA TAX SERVICE	529-1062
	STEPHENS JAN E	529-1062 2
241	★BREA MEATS&LOCKERS	529-2505 +7
242	XXXX	00
243	ALVARADO SALOMON T	990-2411 2
247	XXXX	00
251	GHALANDARZADEH ALI	990-3806 +7
257	★BREA AUTO RPR	671-1881 2
301	★LAESQUINA	529-2540 2
323	★HAMADY LLOYD K MD	529-2131
	★LEVIT MARK R DPM	529-2131 5
	★NORTHSIDE MED CNTR	529-2131
330	★BERSHEA HAIR SALON	529-7997 +7
	★SHAKEYS PIZZA PRLR	671-3949 +7
	★VIDEO KING	990-5171 +7
390	★FOUNDERS NATL BANK	990-6066 +7
395	★ECONO LUBE N TUNE	671-0541 2
400	★BREA OLNDA SC	990-7500
401	XXXX	00
500	XXXX	00
520.....	<b>APARTMENTS</b>	
	BURNEY H C	529-5040 2
	CELONA FRANK	529-6370 3
	GROSSMAN SCOTT N	990-2483 4
	OLSON DOUG	671-0486 +7
	SCULTEURE CARL T	671-1013 5
520.....	<b>APARTMENTS</b>	
540.....	<b>APARTMENTS</b>	
	BIEBER KLARA	529-0178 4
	BIRCH S G	671-4135 +7
	DURBIN D L	990-2318 4
	MORRISSEY M S	529-3248 2
	THORPE G	529-8017 3
540.....	<b>APARTMENTS</b>	
560.....	<b>APARTMENTS</b>	
	DAVIS JEFFREY A	671-0437 6
	HAUG J	671-1642 6
	HAUG K	671-1642
	JORDAN LEE M	671-0349 5
	LUCKENBILL JOHN G	529-3403 5
	RISSEY HAL	671-0240
	RISSEY JEANNETE	671-0240
	SCALIA D	529-1556 +7
	VANVINDERWESTHUIZ A	529-8140 +7
560.....	<b>APARTMENTS</b>	
580.....	<b>APARTMENTS</b>	
	CHISICK MARK	990-2187 +7
	ENLOW S	529-1689 4
	RUDGE HERBERT	990-4036 +7
	RUDGE THELMA	990-4036 +7
	THOMPSON RON	990-6732 6
	WAGNER RAY	671-2934 +7
	WAGNER VALERIE	671-2934 +7
	YOUNG STEVE	529-9598 +7
580.....	<b>APARTMENTS</b>	
600.....	<b>APARTMENTS</b>	
	BREDE S	990-8846 2
	HAZARD JIM	990-5007 6
	JACOBS S	990-8988 4
	KREGER ROBT J	529-1395 6
	OSTERMANN B J	990-5143 2
	REARDON JACK	990-1468 6
600.....	<b>APARTMENTS</b>	
620	CARON T	529-2031 4
	DELASANTOS C M	529-7089 +7
	PAQUETTE T A	671-1467 +7
	SWAIM CORALIE M	671-0379 5

## N BREA BLVD 1982

203	ALL ABOUT BEAUTY	529-0047 +2
	COHEN MICHAEL O	529-1122 +2
	COHEN&CHRISTIANSON	529-1122 +2
	PET FACTORY PRDCTS	529-1023 +2
	SONAR SECURITY	671-1977 +2
217	BREA ANIMAL HOSPITL	529-1506
	HILTON FINIS E DVM	529-1506
220 1/2	SANCHEZ MARIA	990-3352 0
227	PUENTE HLLS HTNG&AR	529-3511 +2
	R&R PLASTERING CO	990-5770 1
	TRI BUILDERS INC	990-2788 +2
235	BREA FLORIST	529-2747
239	BREA TAX SERVICE	529-1062
	STEPHENS JAN E	529-1062 +2
241	BREA FROZEN FDS&LKR	529-7330 7
	BREA MEATS&LOCKERS	529-2505 8
242	XXXX	00
243	ALVARADO SALOMON T	990-2411 +2
247	HARRIS ALLAN B	671-1175 +2
251	NOMAD SWEEPERS	671-1874 +2
	SEELAND DAVID R	529-2798 +2
257	BREA AUTO RPR	671-1681 +2
301	LAESQUINA	529-2540 +2
323	HAMADY LLOYD K MD	529-2131 4
	NORTHSIDE MED CNTR	529-2131
330	XXXX	00
331	XXXX	00
395	ECONO LUBE&TUNE	671-0541 +2
400	BREA JUNIOR HI SCHL	529-2158
	BREA OLINDA BREA JR	529-2158 +2
401	XXXX	00
500	BLACKBURN JUSTINE	990-4646 +2
520	BURNEY H C	529-5040 +2
	DUNCAN THOMAS B	990-2554 +2
	GUSTAFSON GARY	990-5135 +2
540	BRESHEARS D	529-0177 +2
	KNIGHT EDWARD M	990-1963 +2
	MORRISSEY M S	529-3248 +2
	PAUL MICHAEL J	529-5755 +2
	THORPE G	529-0177 +2
560	GAINES J E	529-1742 +2
	TAYLOR JEFFERY S	529-1417 +2
580	COGLIN KEVIN B	529-9988 +2
	HESTER DAVID M	990-1152 +2
	LINDSTROM JEFFREY	990-4646 +2
	MITCHEL STEVEN D	671-1246 +2
600	APARTMENTS	
	BREDE S	990-8846 +2
	JOSEPH MARIAM	990-2698 +2
	MCCLAY JOHN F	671-0532 +2
	MCNEIL ANDREW	990-1094 +2
	OSTERMANN B J	990-5143 +2
	PETRUSZAK MARK	990-2698 +2
	TORRES STEVEN	529-8390 +2
600		
620	JERELE B A	990-8703 +2
	KANIPE MARK	990-4697 +2
	MINOR ROBERT G	671-0379 +2

## N BREA BLVD 1976

203 XXXX 00  
 217\*BREA ANIMAL HOSPITL 529-1506  
     \*HILTON FINIS E 529-1506  
     HILTON FINIS E OVM 529-1506  
     REICHEL ALICE M OVM 529-1506 3  
 227\*ACE MACHINE 529-4445+6  
 239\*BREA TAX SERVICE 529-1062  
     KLEIN LARRY 529-1062  
 241\*BREA FROZN FOS&LCKR 529-2505  
 242 XXXX 00  
 251 RANKIN SHIRLEY 529-4310+6  
 257\*BREA TIRE&TOW 529-4801  
     \*BREA TOWING SERVICE 529-4801  
 301\*LAESQUINA 529-2540 4  
 307\*JACKSON WM E MO 529-3006 4  
 323\*HAMAOY LLOYD K MO 529-2131 4  
     \*NORTHSIOE MOCL CLNC 529-2131

## N BREA BLVD      1976

```

..BREA BLVD N                    92621 CONT..
330 XXXX                            00
400*BREA JUNIOR HI SCHL529-215B
401 XXXX                            00
655....CANYON PINES APTS
  ABBOTT O                        529-6970+6
  ARMITAGE J                      529-8322+6
  BAKER 8 F                       529-6915+6
  BARNES LARRY                    529-4266+6
  BIAS K R                         990-0363+6
  BREITENGROSS ROBT              529-9099+6
  BROWN HARRY O                  529-6801+6
  BRUNO CORENE                   529-4079+6
  BUCHANAN MICHAEL               529-2485+6
  CANNING KEN                     529-6485+6
*CANYON PINES APTS               529-7284+6
  CASE JEFFERY A                  529-0183+6
  FURLONG JAS E                   990-1208+6
  GABRIEL C                       529-1644+6
  GARRETT RDBT A                  990-0716+6
  GOLOSTEIN BEATRICE             529-8513+6
  HACK EDW                        990-0361+6
  HEOEGARO M                     529-7304+6
  JACKSON E L                     529-1409+6
  JACOBS RICHARD P                990-1519+6
  KLYVER ALBERT                   990-2419+6
  LAING KENNETH O                529-5768+6
  LAURIE ANGELO                  529-1851+6
  LAYNE STEPHEN L                529-3539+6
  LOVELADY RONALO E              529-7340+6
  LYBRANO WM T                    529-2750+6
  MACINNIS REIO                   529-4599+6
  MADARIAGA JOE                  529-7389+6
  MARSHALL TRUOY                 529-4498+6
  MCPHEE L L                      529-1562+6
  NYENHUIS CRAIG M               990-1600+6
  ORTMAN ERNEST                  529-1106+6
  PRAY FRANK E                    529-3813+6
  RANSOM STANLEY S               529-3231+6
  RICHARDSON DONALO              529-5542+6
  RUMLEY BUOY                     529-6176+6
  SALATA JAS A                    529-8571+6
  SCHMIOT JOHN A                 529-8029+6
  SCHOLZ LESLIE                  529-9048+6
  SCRUGGS R                       529-8857+6
  SHARP PAUL                      529-5744+6
  SIEBOL KATHLEEN                990-0825+6
  SDHL CARROLL C                 529-8575+6
  SPENCER LARRY                  529-7389+6
  STARKEY KENNETH                990-2068+6
  STEHLE WALTER A                529-4776+6
  STEPHENSON THOS L              529-0538+6
  STEWART ALVIN                  529-7436+6
  SWEENEY HAROLO J               990-2139+6
  SZEWCZYK PATRICIA              529-2671+6
  TACKETT ROXANNE                529-5466+6
  TYREE V                         529-4375+6
  WALKER JIM                      529-7925+6
  WOODRUM CHAS P                529-2523+6
  WOODS NORMAN                  529-8064+6
655.....
707*BREA CANYON RENTALS529-5352
  *CANYON EQUIP RENTLS529-7722
  *CANYON EQUIP RENTLS529-5352
717*OLENSKIS CSTM UPHL 529-1568+6

```



## N BREA BLVD 1973

203\*8AMCO PRODUCTS DIV 529-2176  
     \*8REA ALLOYSE&MFG CO 529-2176  
     \*8REA TRADING CO 529-2176  
     \*CASSEL CO 529-6161  
 217\*8REA ANIMAL HOSPITL 529-1506  
     \*HILTON FINIS E 529-1506  
     HILTON FINIS E OVM 529-1506  
     REICHEL ALICE M OVM 529-1506+3  
 220½ BRINK LEONARD 529-4521 2  
 227\*ACE AUTOMTV&WELONG 529-7640 2  
     \*ACE ELECTRIC MOTORS 529-1121  
 239\*8REA TAX SERVICE 529-1062  
     KLEIN LARRY 529-1062  
 241\*8REA FROZN FOS&LCKR 529-2505  
 242 XXXX 00  
 257\*8REA TIRE&TOW 529-4801  
     \*8REA TOWING SERVICE 529-4801  
 301\*CORNER CAFE THE 529-2540  
 307\*JACKSON WM E 529-3006  
 323\*NORTHSIOE MOCL CLNC 529-2131  
     SHIELOS DONALO K MO 529-2131  
 330\*CHIKSAN DIVISION 529-2121  
     \*F M C CORPORATION 529-2121+3  
 400\*8REA JUNIOR HI SCHL 529-2158  
 401 XXXX 00  
 707\*8REA CANYON RENTALS 529-5352  
     \*CANYON EQUIP RENTLS 529-7722  
     \*CANYON EQUIP RENTLS 529-5352  
 717½ APPY HENRI 529-8290 2  
     APPY MARY JANE 529-8290 2  
 720\*LOVES WOOD PIT BR80 529-3914



**N BREA BLVD 1965**

203	Brea Alloys & Mfg Co .....	529-2176
203	Brea Alloys Mfg Co .....	691-1284
215	Vacant	
217	Brea Animal Hospital.....	529-1506
217	Brea Youth Club.....	529-1506
227	Shaffer Tool Works (Garage) ..	529-2134
239	Newman GL pub acct .....	529-1062
239	Mouton George M accts .....	529-1062
241	Brea Frozen Food Lockers .....	529-2505
242	Bordon Mfg Imbr mill rep .....	529-1464
242	Bordon Mfg Imbr mill rep ...	691-8192
247	*McCarrolo JF 1	
257	Frank's Texaco Serv Sta.....	529-9139

**Cypress St Ints****Bracken St Ints****301 Corner Cafe The ....529-9182**

301	Corner Cafe The .....	529-9182
307	Jackson WE physician .....	529-3006
311	*Jackson WE.....	529-3006*
323	Imperial Landscape .....	529-3145
323	Imperial Landscape .....	691-6184
323	Shields DK physician.....	529-2131

**Deodara St Ints**

400	Brea Junior High School .....	529-2158
400	Brea Junior High School PTA ..	529-2158

**Central Av Ints**

707	Canyon Equipment Rentals...	529-5352
715	Isaacs JE	
715½	Com WE 4.....	529-4834
717	Shannon Constr & Fencing ...	529-2943
717	Shannon Constr & Fencing ..	529-5601
725	*Hollingsworth HC .....	529-3101
733	*Suzuki RY.....	529-1093

Vacant Land

323 North Brea Boulevard

Brea, CA 92821

Inquiry Number: 7610777.3

April 01, 2024

## Certified Sanborn® Map Report



6 Armstrong Road, 4th floor  
Shelton, CT 06484  
Toll Free: 800.352.0050  
[www.edrnet.com](http://www.edrnet.com)

# Certified Sanborn® Map Report

04/01/24

**Site Name:**

Vacant Land  
323 North Brea Boulevard  
Brea, CA 92821  
EDR Inquiry # 7610777.3

**Client Name:**

Barr & Clark  
12684 Hoover Street  
Garden Grove, CA 92841  
Contact: Michael Atallah



The Sanborn Library has been searched by EDR and maps covering the target property location as provided by Barr & Clark were identified for the years listed below. The Sanborn Library is the largest, most complete collection of fire insurance maps. The collection includes maps from Sanborn, Bromley, Perris & Browne, Hopkins, Barlow, and others. Only Environmental Data Resources Inc. (EDR) is authorized to grant rights for commercial reproduction of maps by the Sanborn Library LLC, the copyright holder for the collection. Results can be authenticated by visiting [www.edrnet.com/sanborn](http://www.edrnet.com/sanborn).

The Sanborn Library is continually enhanced with newly identified map archives. This report accesses all maps in the collection as of the day this report was generated.

## Certified Sanborn Results:

**Certification #** 2429-4A6E-A31C  
**PO #** NA  
**Project** NA

**Maps Provided:**

1933  
1926  
1920  
1915



Sanborn® Library search results

Certification #: 2429-4A6E-A31C

The Sanborn Library includes more than 1.2 million fire insurance maps from Sanborn, Bromley, Perris & Browne, Hopkins, Barlow and others which track historical property usage in approximately 12,000 American cities and towns. Collections searched:

- Library of Congress
- University Publications of America
- EDR Private Collection

*The Sanborn Library LLC Since 1866™*

## Limited Permission To Make Copies

Barr & Clark (the client) is permitted to make up to FIVE photocopies of this Sanborn Map transmittal and each fire insurance map accompanying this report solely for the limited use of its customer. No one other than the client is authorized to make copies. Upon request made directly to an EDR Account Executive, the client may be permitted to make a limited number of additional photocopies. This permission is conditioned upon compliance by the client, its customer and their agents with EDR's copyright policy; a copy of which is available upon request.

### Disclaimer - Copyright and Trademark Notice

This Report contains certain information obtained from a variety of public and other sources reasonably available to Environmental Data Resources, LLC. It cannot be concluded from this Report that coverage information for the target and surrounding properties does not exist from other sources. This Report is provided on an "AS IS", "AS AVAILABLE" basis. NO WARRANTY EXPRESS OR IMPLIED IS MADE WHATSOEVER IN CONNECTION WITH THIS REPORT.

ENVIRONMENTAL DATA RESOURCES, LLC AND ITS SUBSIDIARIES, AFFILIATES AND THIRD PARTY SUPPLIERS DISCLAIM ALL WARRANTIES, OF ANY KIND OR NATURE, EXPRESS OR IMPLIED, ARISING OUT OF OR RELATED TO THIS REPORT OR ANY OF THE DATA AND INFORMATION PROVIDED IN THIS REPORT, INCLUDING WITHOUT LIMITATION, ANY WARRANTIES REGARDING ACCURACY, QUALITY, CORRECTNESS, COMPLETENESS, COMPREHENSIVENESS, SUITABILITY, MERCHANTABILITY, FITNESS FOR A PARTICULAR PURPOSE, TITLE, NON-INFRINGEMENT, MISAPPROPRIATION, OR OTHERWISE. ALL RISK IS ASSUMED BY THE USER. IN NO EVENT SHALL ENVIRONMENTAL DATA RESOURCES, LLC OR ITS SUBSIDIARIES, AFFILIATES OR THIRD PARTY SUPPLIERS BE LIABLE TO ANYONE FOR ANY DIRECT, INCIDENTAL, INDIRECT, SPECIAL, CONSEQUENTIAL OR OTHER DAMAGES OF ANY TYPE OR KIND (INCLUDING BUT NOT LIMITED TO LOSS OF PROFITS, LOSS OF USE, OR LOSS OF DATA), ARISING OUT OF OR IN ANY WAY CONNECTED WITH THIS REPORT OR ANY OF THE DATA AND INFORMATION PROVIDED IN THIS REPORT.

Any analyses, estimates, ratings, environmental risk levels, or risk codes provided in this Report are provided for illustrative purposes only, and are not intended to provide, nor should they be interpreted as providing any facts regarding, or prediction or forecast of, any environmental risk for any property. Only an assessment performed by a qualified environmental professional can provide findings, opinions or conclusions regarding the environmental risk or conditions in, on or at any property.

Copyright 2024 by Environmental Data Resources, Inc. All rights reserved. Reproduction in any media or format, in whole or in part, of any report or map of Environmental Data Resources, Inc., or its affiliates, is prohibited without prior written permission.

EDR and its logos (including Sanborn and Sanborn Map) are trademarks of Environmental Data Resources, LLC or its affiliates. All other trademarks used herein are the property of their respective owners.

**Sanborn Sheet Key**

This Certified Sanborn Map Report is based upon the following Sanborn Fire Insurance map sheets.



**1915 Source Sheets**



Volume 1, Sheet 1  
1915

Site Name: Vacant Land  
 Address: 323 North Brea Boulevard  
 City, ST, ZIP: Brea, CA 92821  
 Client: Barr & Clark  
 EDR Inquiry: 7610777.3  
 Order Date: 04/01/2024  
 Certification #: 2429-4A6E-A31C  
 Copyright: 1933



The certified Sanborn Library search results in this report can be authenticated by visiting [www.edrnet.com/sanborn](http://www.edrnet.com/sanborn) and entering the certification number. Only Environmental Data Resources Inc. (EDR) is authorized to grant rights for commercial reproduction of maps by The Sanborn Library LLC, the copyright holder for the collection.

Certification # 2429-4A6E-A31C

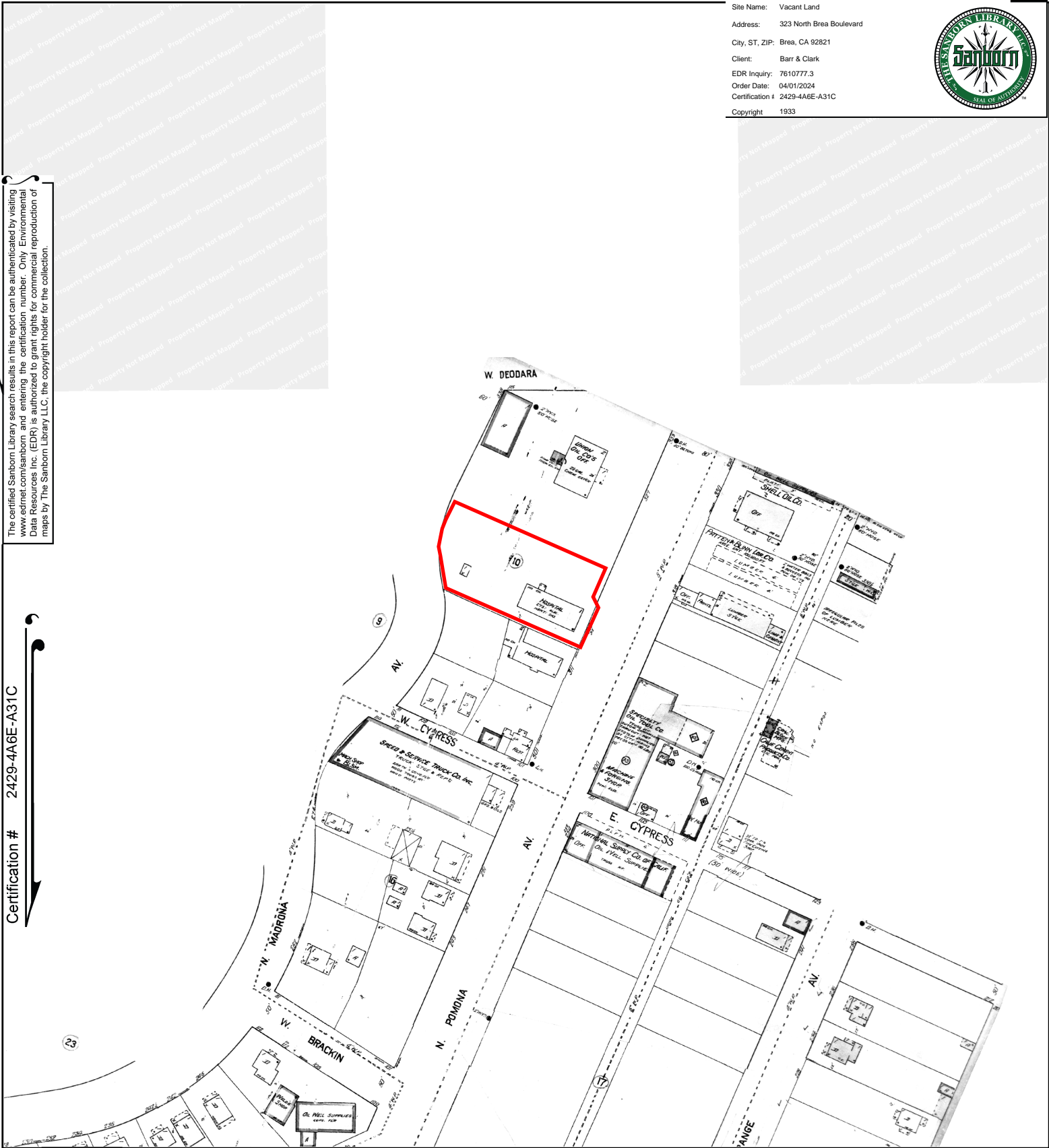

This Certified Sanborn Map combines the following sheets. Outlined areas indicate map sheets within the collection.

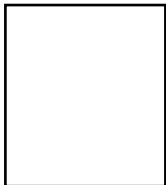
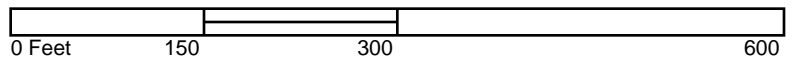



Site Name: Vacant Land  
 Address: 323 North Brea Boulevard  
 City, ST, ZIP: Brea, CA 92821  
 Client: Barr & Clark  
 EDR Inquiry: 7610777.3  
 Order Date: 04/01/2024  
 Certification #: 2429-4A6E-A31C  
 Copyright: 1926



The certified Sanborn Library search results in this report can be authenticated by visiting [www.edrnet.com/sanborn](http://www.edrnet.com/sanborn) and entering the certification number. Only Environmental Data Resources Inc. (EDR) is authorized to grant rights for commercial reproduction of maps by The Sanborn Library LLC, the copyright holder for the collection.

Certification # 2429-4A6E-A31C

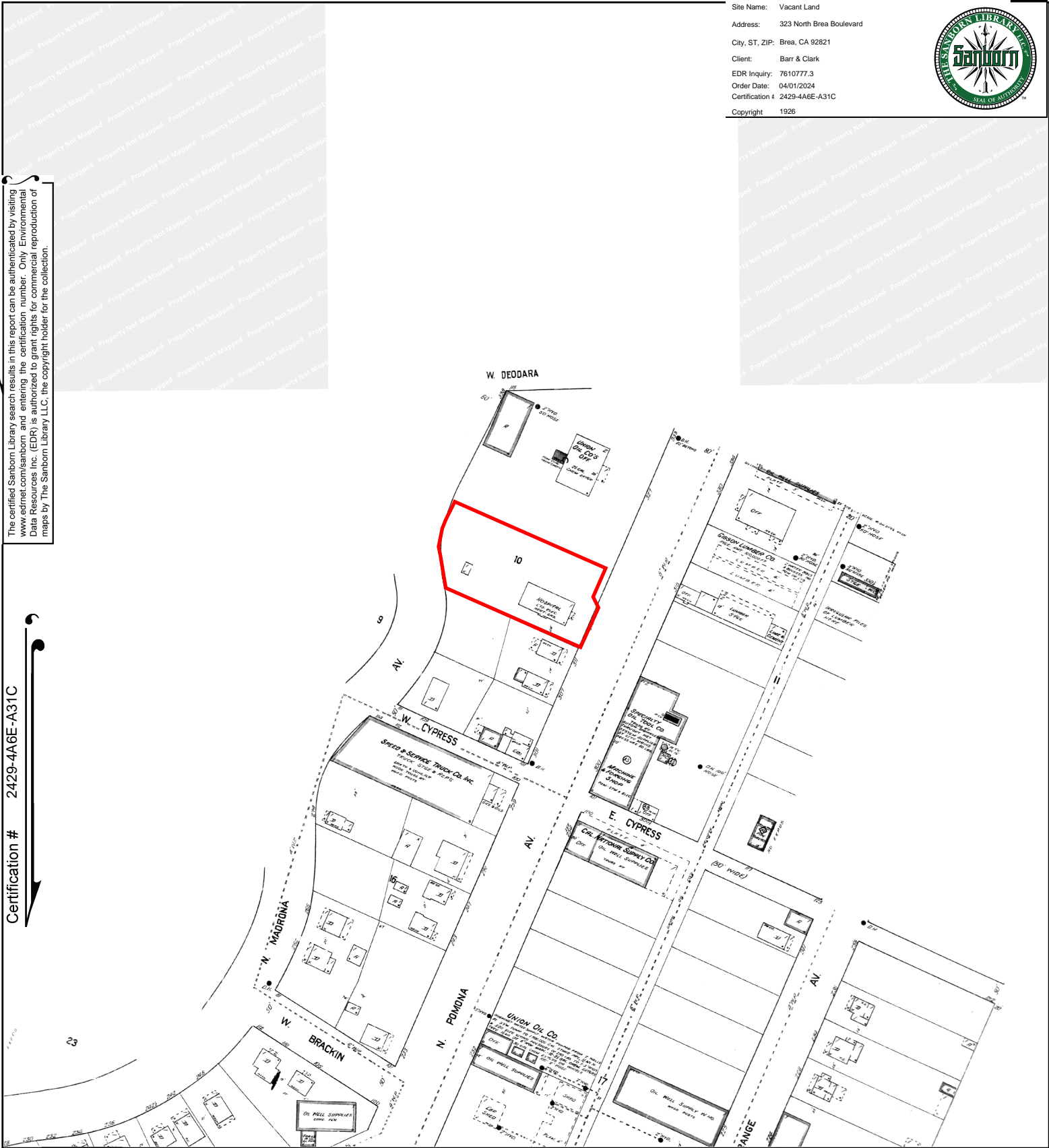

This Certified Sanborn Map combines the following sheets. Outlined areas indicate map sheets within the collection.

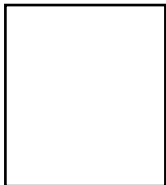

Site Name: Vacant Land  
 Address: 323 North Brea Boulevard  
 City, ST, ZIP: Brea, CA 92821  
 Client: Barr & Clark  
 EDR Inquiry: 7610777.3  
 Order Date: 04/01/2024  
 Certification #: 2429-4A6E-A31C  
 Copyright: 1920



The certified Sanborn Library search results in this report can be authenticated by visiting [www.edrnet.com/sanborn](http://www.edrnet.com/sanborn) and entering the certification number. Only Environmental Data Resources Inc. (EDR) is authorized to grant rights for commercial reproduction of maps by The Sanborn Library LLC, the copyright holder for the collection.

Certification # 2429-4A6E-A31C

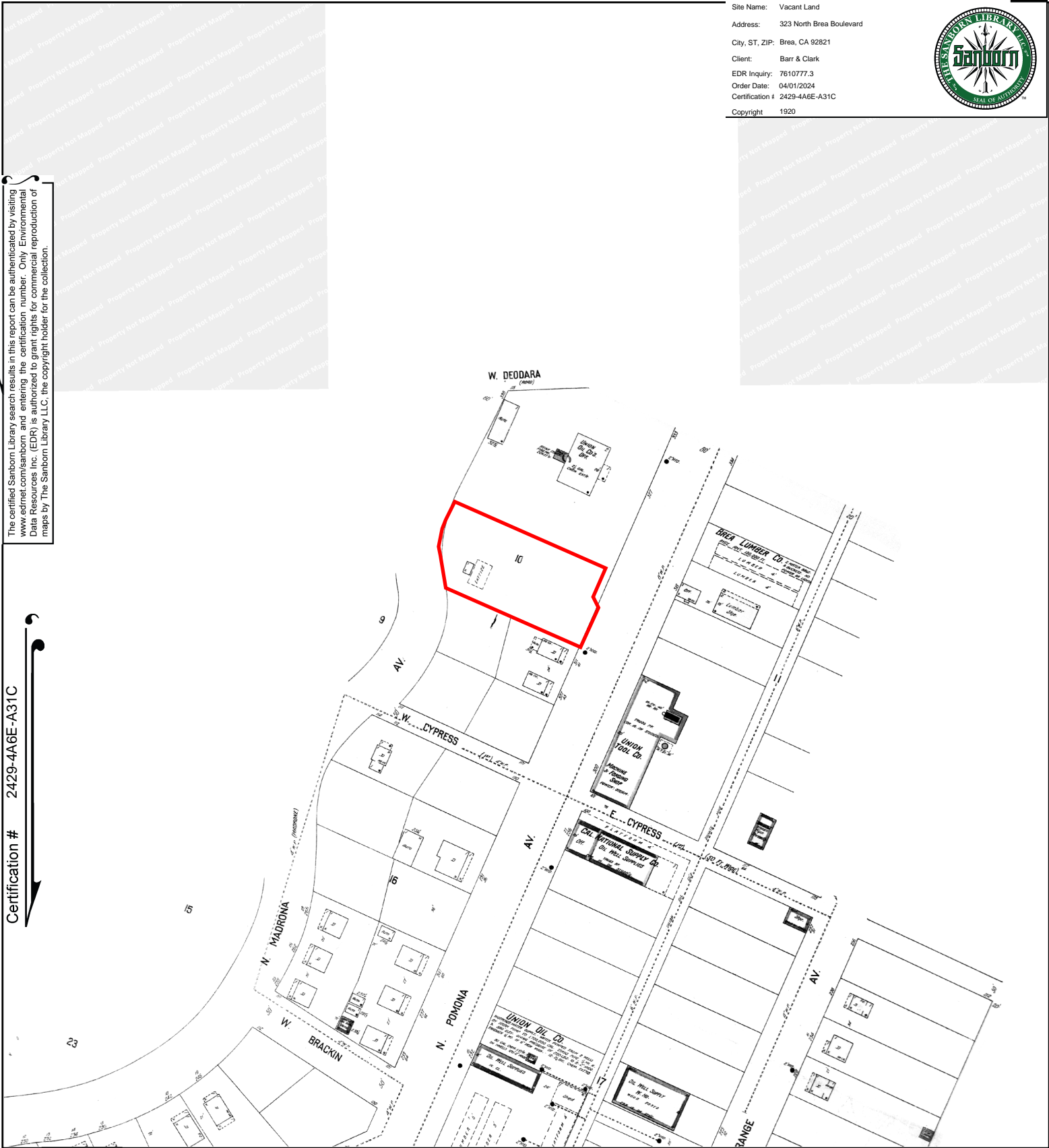

This Certified Sanborn Map combines the following sheets. Outlined areas indicate map sheets within the collection.

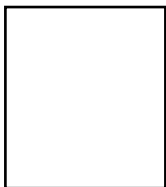
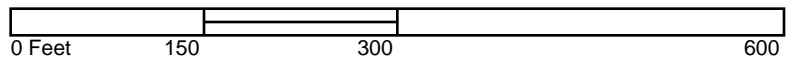

Site Name: Vacant Land  
 Address: 323 North Brea Boulevard  
 City, ST, ZIP: Brea, CA 92821  
 Client: Barr & Clark  
 EDR Inquiry: 7610777.3  
 Order Date: 04/01/2024  
 Certification #: 2429-4A6E-A31C  
 Copyright: 1915



The certified Sanborn Library search results in this report can be authenticated by visiting [www.edrnet.com/sanborn](http://www.edrnet.com/sanborn) and entering the certification number. Only Environmental Data Resources Inc. (EDR) is authorized to grant rights for commercial reproduction of maps by The Sanborn Library LLC, the copyright holder for the collection.

Certification # 2429-4A6E-A31C

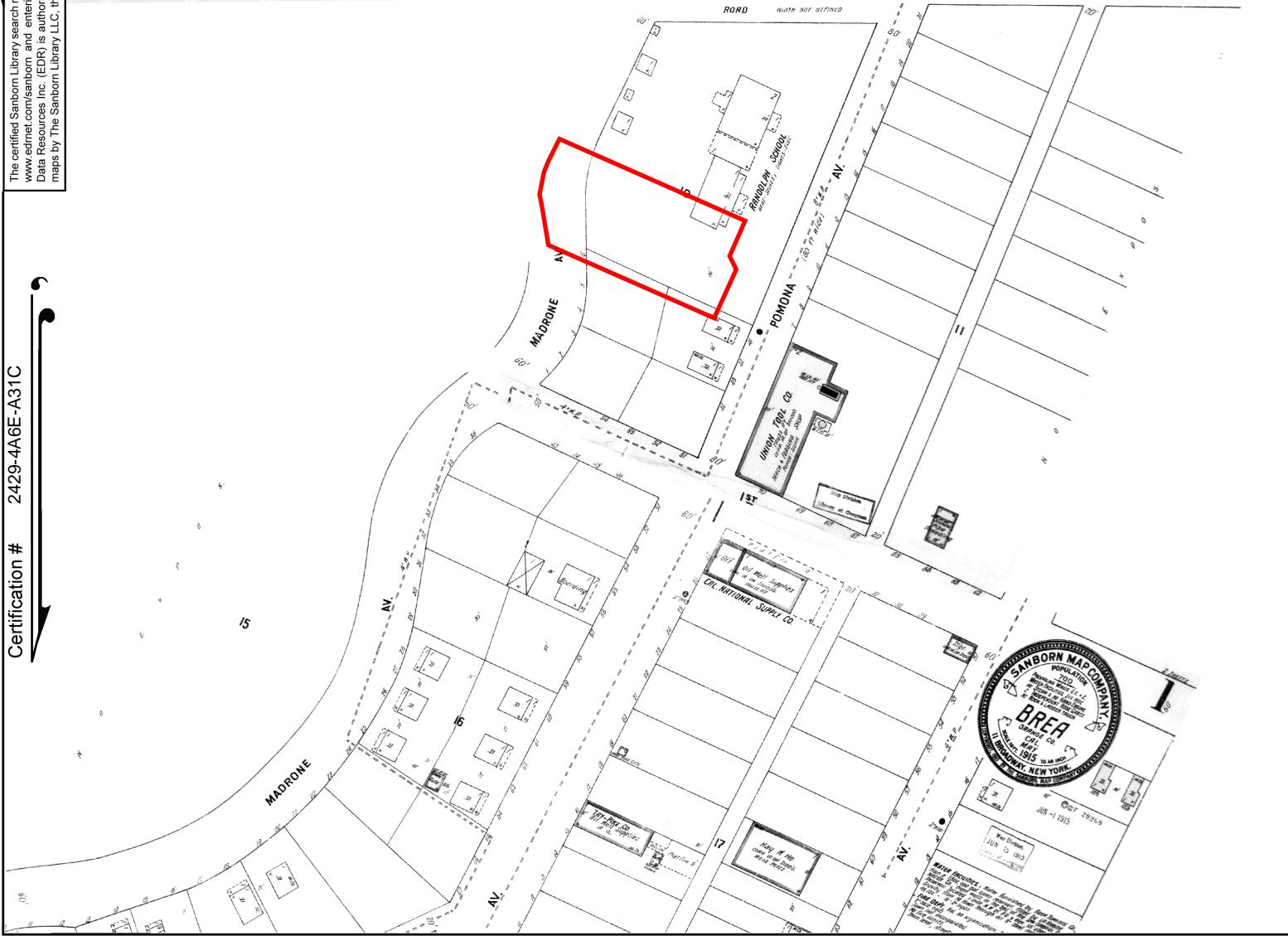

This Certified Sanborn Map combines the following sheets. Outlined areas indicate map sheets within the collection.

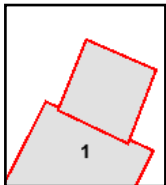
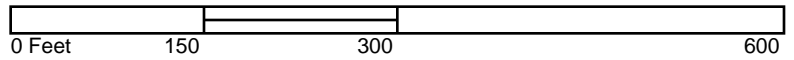

Volume 1, Sheet 1





**Vacant Land**

323 North Brea Boulevard  
Brea, CA 92821

Inquiry Number: 7610777.2s  
April 24, 2024

# EDR Vapor Encroachment Screen

Prepared using EDR's Vapor Encroachment Worksheet

# TABLE OF CONTENTS

<u>SECTION</u>	<u>PAGE</u>
Executive Summary .....	ES1
Primary Map .....	2
Secondary Map .....	3
Map Findings .....	4
Record Sources and Currency .....	GR-1

***Thank you for your business.***  
 Please contact EDR at 1-800-352-0050  
 with any questions or comments.

**Disclaimer - Copyright and Trademark Notice**

The EDR Vapor Encroachment Worksheet enables EDR's customers to make certain online modifications that effects maps, text and calculations contained in this Report. As a result, maps, text and calculations contained in this Report may have been so modified. EDR has not taken any action to verify any such modifications, and this report and the findings set forth herein must be read in light of this fact. Environmental Data Resources shall not be responsible for any customer's decision to include or not include in any final report any records determined to be within the relevant minimum search distances.

This report contains information obtained from a variety of public and other sources reasonably available to Environmental Data Resources, Inc. It cannot be concluded from this Report that coverage information for the target and surrounding properties does not exist from other sources. **NO WARRANTY EXPRESSED OR IMPLIED, IS MADE WHATSOEVER IN CONNECTION WITH THIS REPORT. ENVIRONMENTAL DATA RESOURCES, INC. SPECIFICALLY DISCLAIMS THE MAKING OF ANY SUCH WARRANTIES, INCLUDING WITHOUT LIMITATION, MERCHANTABILITY OR FITNESS FOR A PARTICULAR USE OR PURPOSE. ALL RISK IS ASSUMED BY THE USER. IN NO EVENT SHALL ENVIRONMENTAL DATA RESOURCES, INC. BE LIABLE TO ANYONE, WHETHER ARISING OUT OF ERRORS OR OMISSIONS, NEGLIGENCE, ACCIDENT OR ANY OTHER CAUSE, FOR ANY LOSS OR DAMAGE, INCLUDING, WITHOUT LIMITATION, SPECIAL, INCIDENTAL, CONSEQUENTIAL, OR EXEMPLARY DAMAGES. ANY LIABILITY ON THE PART OF ENVIRONMENTAL DATA RESOURCES, INC. IS STRICTLY LIMITED TO A REFUND OF THE AMOUNT PAID FOR THIS REPORT.**

Purchaser accepts this report "AS IS". Any analyses, estimates, ratings, or risk codes provided in this report are provided for illustrative purposes only, and are not intended to provide, nor should they be interpreted as providing any facts regarding, or prediction or forecast of, any environmental risk for any property. Only a Phase I Environmental Site Assessment performed by an environmental professional can produce information regarding the environmental risk for any property. Additionally, the information provided in this Report is not to be construed as legal advice.

Copyright 2024 by Environmental Data Resources, Inc. All rights reserved. Reproduction in any media or format, in whole or in part, of any report or map of Environmental Data Resources, Inc., or its affiliates, is prohibited without prior written permission.

EDR and its logos (including Sanborn and Sanborn Map) are trademarks of Environmental Data Resources, Inc. or its affiliates. All other trademarks used herein are the property of their respective owners.

## EXECUTIVE SUMMARY

A search of available environmental records was conducted by EDR. The report was designed to assist parties seeking to meet the search requirements of the ASTM Standard Practice for Assessment of Vapor Encroachment into Structures on Property Involved in Real Estate Transactions (E 2600).

<b>STANDARD ENVIRONMENTAL RECORDS</b>	<b>Default Area of Concern (Miles)*</b>	<b>property</b>	<b>1/10</b>	<b>&gt; 1/10</b>
Lists of Federal NPL (Superfund) sites	1.0	0	0	0
Lists of Federal Delisted NPL sites	1.0	0	0	0
Lists of Federal sites subject to CERCLA removals and CERCLA orders	0.5	0	0	0
Lists of Federal CERCLA sites with NFRAP	0.5	0	2	1
Lists of Federal RCRA facilities undergoing Corrective Action	1.0	0	0	0
Lists of Federal RCRA TSD facilities	0.5	0	0	0
Lists of Federal RCRA generators	0.25	0	1	3
Federal institutional controls / engineering controls registries	0.5	0	0	0
Federal ERNS list	0.001	0	0	-
Lists of state- and tribal (Superfund) equivalent sites	1.0	0	0	0
Lists of state- and tribal hazardous waste facilities	1.0	0	2	2
Lists of state and tribal landfills and solid waste disposal facilities	0.5	0	0	0
Lists of state and tribal leaking storage tanks	0.5	0	1	5
Lists of state and tribal registered storage tanks	0.25	0	0	1
State and tribal institutional control / engineering control registries	not searched	-	-	-
Lists of state and tribal voluntary cleanup sites	0.5	0	0	0
Lists of state and tribal brownfield sites	0.5	0	0	0

### **ADDITIONAL ENVIRONMENTAL RECORDS**

Local Brownfield lists	0.5	0	0	0
Local Lists of Landfill / Solid Waste Disposal Sites	0.5	0	0	0
Local Lists of Hazardous waste / Contaminated Sites	1.0	0	6	1
Local Lists of Registered Storage Tanks	0.25	0	2	4
Local Land Records	0.5	0	0	0
Records of Emergency Release Reports	0.5	0	0	1
Other Ascertainable Records	1.0	1	14	10

### **EDR HIGH RISK HISTORICAL RECORDS**

EDR Exclusive Records	1.0	0	2	0
Exclusive Recovered Govt. Archives	0.001	0	0	-

## EXECUTIVE SUMMARY

### EDR RECOVERED GOVERNMENT ARCHIVES

EDR Exclusive Records	1.0	0	2	0
Exclusive Recovered Govt. Archives	0.001	0	0	-

\*The Default Area of Concern may be adjusted by the environmental professional using experience and professional judgement. Each category may include several databases, and each database may have a different distance. A list of individual databases is provided at the back of this report.

# EXECUTIVE SUMMARY

## TARGET PROPERTY INFORMATION

### ADDRESS

VACANT LAND  
323 NORTH BREA BOULEVARD  
BREA, CA 92821

### COORDINATES

Latitude (North): 33.924206 - 33° 55' 27.140808"  
Longitude (West): 117.896723 - 117° 53' 48.19519"  
Elevation: 386 ft. above sea level

## TARGET PROPERTY SEARCH RESULTS

The target property was identified in the following records.

### Site

NORTHSIDE MEDICAL CLINIC  
323 N BREA BLVD  
BREA, CA 92621

### Database(s)

HAZNET  
GEPaid: CAL000066684  
HWTS

# EXECUTIVE SUMMARY

## SEARCH RESULTS

Unmappable (orphan) sites are not considered in the foregoing analysis.

## STANDARD ENVIRONMENTAL RECORDS

<u>Name</u>	<u>Address</u>	<u>Dist/Dir</u>	<u>Map ID</u>	<u>Page</u>
BREA VEHICLE CLEAN Cortese: CORTESE CERS: CERS LUST: LUST HIST UST: HIST UST HIST CORTESE: HIST CORTESE	100 LAMBERT	<1/10 NNE	▲ A2	14
SUNSHINE CLEANERS ECHO: ECHO RCRA-SQG: RCRA-SQG FINDS: FINDS DRYCLEANERS: DRYCLEANERS	105 LAMBERT RD	<1/10 NE	◆ B8	83
GORDONS AUTO REPAIR SEMS-ARCHIVE: SEMS-ARCHIVE	318 N ORANGE	<1/10 ESE	◆ C17	124
GORDONS AUTO REPAIR ENVIROSTOR: ENVIROSTOR	318 NORTH ORANGE	<1/10 ESE	◆ C18	126
JAS. E. MCGRAW & SONS SEMS-ARCHIVE: SEMS-ARCHIVE	320 N ORANGE	<1/10 ESE	◆ C20	137
MCGRAW, JAS E & SONS ENVIROSTOR: ENVIROSTOR	320 NORTH ORANGE	<1/10 ESE	◆ C21	139
KIRKHILL RUBBER CO NPDES: NPDES EMI: EMI CERS: CERS CIWQS: CIWQS LUST: LUST	300 E CYPRESS ST	1/10 - 1/3 ESE	◆ M23	141
KIRKHILL RUBBER COMPANY FTTS: FTTS HIST FTTS: HIST FTTS UST: UST Cortese: CORTESE SWEEPS UST: SWEEPS UST CERS: CERS CPS-SLIC: CPS-SLIC	300 E CYPRESS ST	1/10 - 1/3 ESE	◆ M24	162
KIRKHILL RUBBER CO RCRA-LQG: RCRA-LQG CHMIRS: CHMIRS Cortese: CORTESE CA FID UST: CA FID UST CERS: CERS LUST: LUST HIST UST: HIST UST Orange Co. Industrial Site: Orange Co. Industrial Site	300 E CYPRESS AVE	1/10 - 1/3 ESE	◆ M25	170

## EXECUTIVE SUMMARY

<u>Name</u>	<u>Address</u>	<u>Dist/Dir</u>	<u>Map ID</u>	<u>Page</u>
KIRKHILL RUBBER CO US AIRS: US AIRS (AFS) SEMS-ARCHIVE: SEMS-ARCHIVE ICIS: ICIS FINDS: FINDS ECHO: ECHO RCRA-SQG: RCRA-SQG ENVIROSTOR: ENVIROSTOR	360 EAST CYPRESS	1/10 - 1/3 ESE	◆ M26	227
CIRTECH BREA RCRA-SQG: RCRA-SQG NPDES: NPDES CA FID UST: CA FID UST EMI: EMI ENVIROSTOR: ENVIROSTOR WDS: WDS HAZNET: HAZNET CERS: CERS CIWQS: CIWQS HIST UST: HIST UST HWTS: HWTS	351 THOR PL	1/10 - 1/3 E	◆ Q29	382
NIKE 29 CONTROL (FORMER) Cortese: CORTESE CERS: CERS LUST: LUST	2 T2S R10W S35	1/10 - 1/3 ESE	◆ Q30	431
LINPRO COMPANY, THE Cortese: CORTESE LUST: LUST	E LAMBERT RD	1/10 - 1/3 ESE	◆ Q31	436

### ADDITIONAL ENVIRONMENTAL RECORDS

<u>Name</u>	<u>Address</u>	<u>Dist/Dir</u>	<u>Map ID</u>	<u>Page</u>
NORTHSIDE MEDICAL CLINIC HAZNET: HAZNET HWTS: HWTS	323 N BREA BLVD	Property	▲ A1	12
BREA VEHICLE CLEAN Cortese: CORTESE CERS: CERS LUST: LUST HIST UST: HIST UST HIST CORTESE: HIST CORTESE	100 LAMBERT	<1/10 NNE	▲ A2	14
AMERICAN QUALITY DRY CLEANERS DRYCLEANERS: DRYCLEANERS	330 N BREA BLVD STE C	<1/10 SE	▲ A4	20
BREA VEHICLE CLEAN UST FINDER RELEASE: UST FINDER RELEASE	100 LAMBERT	<1/10 NNE	◆ A5	20
CVS PHARMACY #11111 NPDES: NPDES HAZNET: HAZNET CERS HAZ WASTE: CERS HAZ WASTE CIWQS: CIWQS HWTS: HWTS	390 N BREA BLVD	<1/10 ENE	▲ B6	21
ECONO LUBE N TUNE #33	395 N BREA BLVD	<1/10 NE	▲ A7	76

## EXECUTIVE SUMMARY

<u>Name</u>	<u>Address</u>	<u>Dist/Dir</u>	<u>Map ID</u>	<u>Page</u>
CERS TANKS: CERS TANKS CA FID UST: CA FID UST CERS HAZ WASTE: CERS HAZ WASTE CERS: CERS				
SUNSHINE CLEANERS ECHO: ECHO RCRA-SQG: RCRA-SQG FINDS: FINDS DRYCLEANERS: DRYCLEANERS	105 LAMBERT RD	<1/10 NE	◆ B8	83
COMMUNITY TIRE & AUTO SERVICE HAZNET: HAZNET CERS HAZ WASTE: CERS HAZ WASTE CERS: CERS HWTS: HWTS	290 N BREA BLVD	<1/10 S	▲ 9	87
SUNSHINE DRY CLEANING DRYCLEANERS: DRYCLEANERS	105 W LAMBERT RD	<1/10 NNE	◆ B10	104
SUNSHINE DRY CLEANERS CERS HAZ WASTE: CERS HAZ WASTE CERS: CERS DRYCLEANERS: DRYCLEANERS	105 W LAMBERT RD	<1/10 NNE	◆ B12	105
SUNSHINE DRY CLEANERS DRYCLEANERS: DRYCLEANERS	105 W LAMBERT RD	<1/10 NNE	◆ B13	112
SUNSHINE DRY CLEANERS DRYCLEANERS: DRYCLEANERS	105 W LAMBERT SUITE E	<1/10 NNE	◆ B14	113
SUNSHINE DRY CLEANERS DRYCLEANERS: DRYCLEANERS	105 W LAMBERT RD	<1/10 NNE	◆ B15	115
JAMES E. MC GRAW & SON FOUNDRY EMI: EMI CERS HAZ WASTE: CERS HAZ WASTE CERS: CERS HWTS: HWTS	322 N ORANGE AV	<1/10 ESE	▲ C16	115
FIX AUTO BREA HAZNET: HAZNET CERS HAZ WASTE: CERS HAZ WASTE CERS: CERS HWTS: HWTS	300 N ORANGE AVE	<1/10 ESE	◆ C19	127
KIRK HILL RUBBER COMPANY UST FINDER RELEASE: UST FINDER RELEASE	300 E CYPRESS ST	1/10 - 1/3 ESE	◆ M22	140
KIRK HILL RUBBER CO NPDES: NPDES EMI: EMI CERS: CERS CIWQS: CIWQS LUST: LUST	300 E CYPRESS ST	1/10 - 1/3 ESE	◆ M23	141



## EXECUTIVE SUMMARY

<u>Name</u>	<u>Address</u>	<u>Dist/Dir</u>	<u>Map ID</u>	<u>Page</u>
<b>KIRKHILL RUBBER COMPANY</b> FTTS: FTTS HIST FTTS: HIST FTTS UST: UST Cortese: CORTESE SWEEPS UST: SWEEPS UST CERS: CERS CPS-SLIC: CPS-SLIC	300 E CYPRESS ST	1/10 - 1/3 ESE	◆ M24	162
<b>KIRKHILL RUBBER CO</b> RCRA-LQG: RCRA-LQG CHMIRS: CHMIRS Cortese: CORTESE CA FID UST: CA FID UST CERS: CERS LUST: LUST HIST UST: HIST UST Orange Co. Industrial Site: Orange Co. Industrial Site	300 E CYPRESS AVE	1/10 - 1/3 ESE	◆ M25	170
<b>KIRKHILL RUBBER CO</b> US AIRS: US AIRS (AFS) SEMS-ARCHIVE: SEMS-ARCHIVE ICIS: ICIS FINDS: FINDS ECHO: ECHO RCRA-SQG: RCRA-SQG ENVIROSTOR: ENVIROSTOR	360 EAST CYPRESS	1/10 - 1/3 ESE	◆ M26	227
<b>KIRKHILL INC</b> CERS TANKS: CERS TANKS EMI: EMI HAZNET: HAZNET CERS: CERS CERS HAZ WASTE: CERS HAZ WASTE HWTS: HWTS	300 E CYPRESS AVE	1/10 - 1/3 ESE	◆ M27	258
<b>KIRKHILL, INC.</b> FINDS: FINDS PFAS ECHO: PFAS ECHO ECHO: ECHO	300 E CYPRESS ST	1/10 - 1/3 ESE	◆ M28	379
<b>CIRTECH BREA</b> RCRA-SQG: RCRA-SQG NPDES: NPDES CA FID UST: CA FID UST EMI: EMI ENVIROSTOR: ENVIROSTOR WDS: WDS HAZNET: HAZNET CERS: CERS CIWQS: CIWQS HIST UST: HIST UST HWTS: HWTS	351 THOR PL	1/10 - 1/3 E	◆ Q29	382
<b>NIKE 29 CONTROL (FORMER)</b> Cortese: CORTESE CERS: CERS LUST: LUST	2 T2S R10W S35	1/10 - 1/3 ESE	◆ Q30	431
<b>LINPRO COMPANY, THE</b> Cortese: CORTESE LUST: LUST	E LAMBERT RD	1/10 - 1/3 ESE	◆ Q31	436

# EXECUTIVE SUMMARY

## EDR HIGH RISK HISTORICAL RECORDS

<u>Name</u>	<u>Address</u>	<u>Dist/Dir</u>	<u>Map ID</u>	<u>Page</u>
AMERICAN QUALITY DRY CLEANERS EDR Hist Cleaner: EDR Hist Cleaner	330 N BREA BLVD STE C	<1/10 SE	▲ A3	20
SUNSHINE DRY CLEANERS EDR Hist Cleaner: EDR Hist Cleaner	105 W LAMBERT RD STE E	<1/10 NNE	◆ B11	105

## EDR RECOVERED GOVERNMENT ARCHIVES

<u>Name</u>	<u>Address</u>	<u>Dist/Dir</u>	<u>Map ID</u>	<u>Page</u>
Not Reported				

# PRIMARY MAP - 7610777.2S

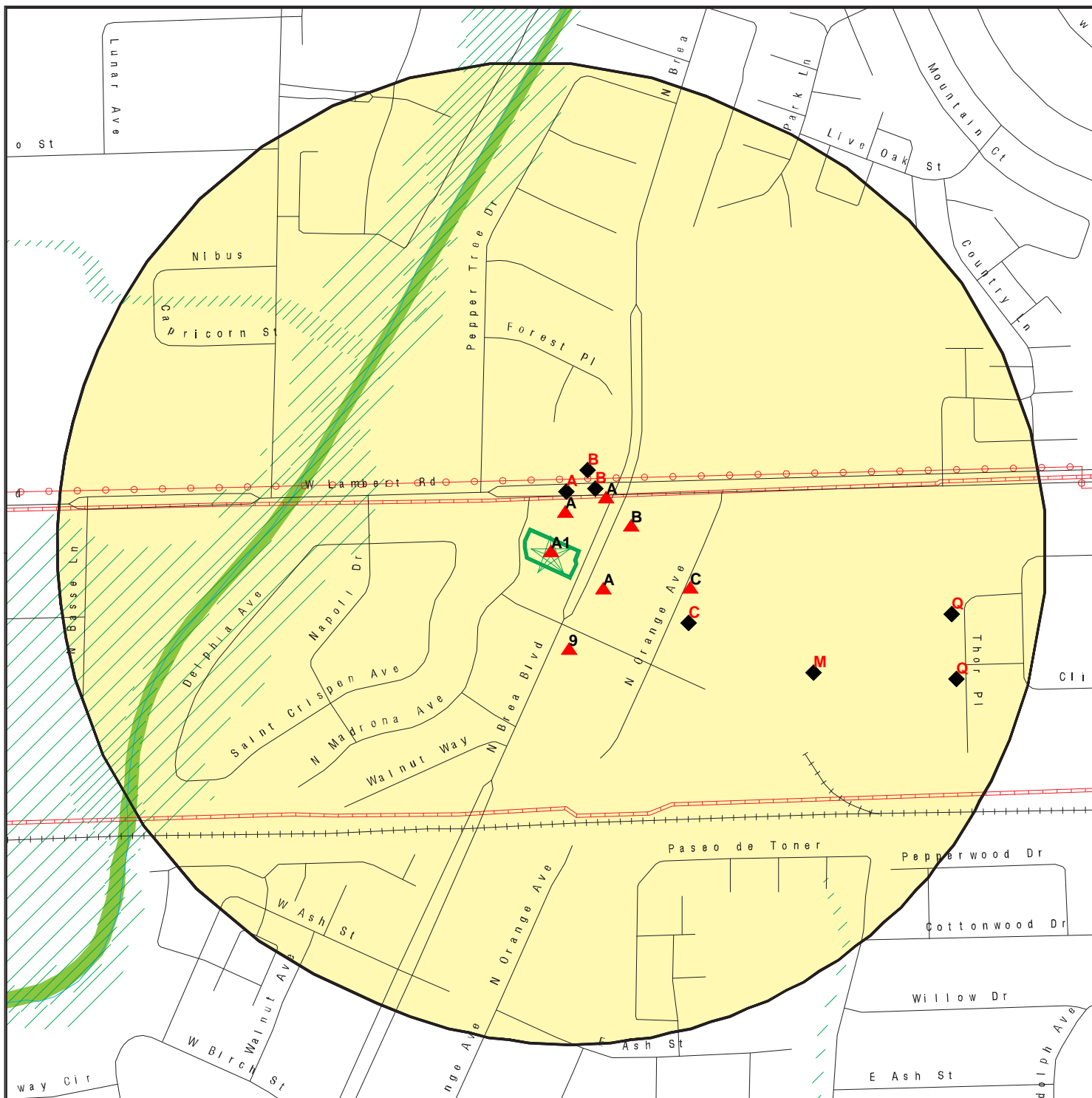

- |   |                                 |                  |
|---|---------------------------------|------------------|
| Target Property   | Indian Reservations BIA         | Areas of Concern |
| Sites at elevations higher than or equal to the target property | Power transmission lines        |                  |
| Sites at elevations lower than the target property              | Pipelines                       |                  |
| Manufactured Gas Plants   | Special Flood Hazard Area (1%)  |                  |
| National Priority List Sites                                    | 0.2% Annual Chance Flood Hazard |                  |
| Dept. Defense Sites   | National Wetland Inventory      |                  |
|   | State Wetlands                  |                  |



This report includes Interactive Map Layers to display and/or hide map information. The legend includes only those icons for the default map view.

SITE NAME: Vacant Land  
 ADDRESS: 323 North Brea Boulevard  
 Brea CA 92821  
 LAT/LONG: 33.924206 / 117.896723

CLIENT: Barr & Clark  
 CONTACT: Michael Atallah  
 INQUIRY #: 7610777.2s  
 DATE: April 01, 2024 2:07 pm



MAP FINDINGS

LEGEND

FACILITY NAME FACILITY ADDRESS, CITY, ST, ZIP		EDR SITE ID NUMBER
◆ MAP ID#	Direction Distance Range (Distance feet / miles)	ASTM 2600 Record Sources found in this report. Each database searched has been assigned to one or more categories. For detailed information about categorization, see the section of the report Records Searched and Currency.
	Relative Elevation Feet Above Sea Level	
<b>Worksheet:</b>		
<b>Comments:</b> Comments may be added on the online Vapor Encroachment Worksheet.		

DATABASE ACRONYM: Applicable categories (A hoverbox with database description).

NORTHSIDE MEDICAL CLINIC 323 N BREA BLVD, BREA, CA, 92621		S113047378
▲ A1	Target Property	Other Ascertainable Records
	386 ft. Above Sea Level	

Worksheet:

HWTS: Other Ascertainable Records

Name: NORTHSIDE MEDICAL CLINIC  
 Address: 323 N BREA BLVD  
 Address 2: Not Reported  
 City,State,Zip: BREA, CA 92621  
 EPA ID: CAL000066684  
 Inactive Date: 12/31/1899  
 Create Date: 05/07/1992  
 Last Act Date: Not Reported  
 Mailing Name: Not Reported  
 Mailing Address: 323 N BREA BLVD  
 Mailing Address 2: Not Reported  
 Mailing City,State,Zip: BREA, CA 926210000  
 Owner Name: HAMADY LLOYD K MD  
 Owner Address: Not Reported  
 Owner Address 2: Not Reported  
 Owner City,State,Zip: Not Reported  
 Owner Phone: Not Reported  
 Owner Fax: Not Reported  
 Contact Name: DEACT 6/20 PR LTR DTD 6/10  
 Contact Address: Not Reported  
 Contact Address 2: Not Reported  
 City,State,Zip: Not Reported  
 Contact Phone: Not Reported  
 Contact Fax: Not Reported

MAP FINDINGS

**NORTHSIDE MEDICAL CLINIC, 323 N BREA BLVD, BREA, CA 92621 (Continued)**

Facility Status: Inactive  
 Facility Type: PERMANENT  
 Category: STATE  
 Latitude: 33.69634  
 Longitude: -117.892279

**HAZNET: Other Ascertainable Records**

Name: NORTHSIDE MEDICAL CLINIC  
 Address: 323 N BREA BLVD  
 Address 2: Not Reported  
 City,State,Zip: BREA, CA 926210000  
 Contact: DEACT 6/20 PR LTR DTD 6/10  
 Telephone: --  
 Mailing Name: Not Reported  
 Mailing Address: 323 N BREA BLVD

Year: 1994  
 Gepaid: CAL000066684  
 TSD EPA ID: CAD981402522  
 CA Waste Code: 541 - Photochemicals/photoprocessing waste  
 Disposal Method: R01 - Recycler  
 Tons: 0.0208

Year: 1993  
 Gepaid: CAL000066684  
 TSD EPA ID: CAD981402522  
 CA Waste Code: 541 - Photochemicals/photoprocessing waste  
 Disposal Method: R01 - Recycler  
 Tons: 0.0125

**Additional Info:**

Year: 1994  
 Gen EPA ID: CAL000066684

Shipment Date: 19940623  
 Creation Date: 3/26/1996 0:00:00  
 Receipt Date: 19940630  
 Manifest ID: 93455889  
 Trans EPA ID: CAD131838849  
 Trans Name: Not Reported  
 Trans 2 EPA ID: CAD982433575  
 Trans 2 Name: Not Reported  
 TSD EPA ID: CAD981402522  
 Trans Name: Not Reported  
 TSD EPA ID: Not Reported  
 TSD EPA Name: Not Reported  
 Waste Code Description: 541 - Photochemicals / photo processing waste  
 RCRA Code: D011  
 Meth Code: R01 - Recycler  
 Quantity Tons: 0.0208

MAP FINDINGS

**NORTHSIDE MEDICAL CLINIC, 323 N BREA BLVD, BREA, CA 92621 (Continued)**

Waste Quantity: 5  
 Quantity Unit: G  
 Additional Code 1: Not Reported  
 Additional Code 2: Not Reported  
 Additional Code 3: Not Reported  
 Additional Code 4: Not Reported  
 Additional Code 5: Not Reported

**Additional Info:**

Year: 1993  
 Gen EPA ID: CAL000066684  
 Shipment Date: 19930402  
 Creation Date: 9/6/1995 0:00:00  
 Receipt Date: 19930406  
 Manifest ID: 92691050  
 Trans EPA ID: CAD131838849  
 Trans Name: Not Reported  
 Trans 2 EPA ID: CAD982433575  
 Trans 2 Name: Not Reported  
 TSDf EPA ID: CAD981402522  
 Trans Name: Not Reported  
 TSDf Alt EPA ID: Not Reported  
 TSDf Alt Name: Not Reported  
 Waste Code Description: 541 - Photochemicals / photo processing waste  
 RCRA Code: D011  
 Meth Code: R01 - Recycler  
 Quantity Tons: 0.0125  
 Waste Quantity: 3  
 Quantity Unit: G  
 Additional Code 1: Not Reported  
 Additional Code 2: Not Reported  
 Additional Code 3: Not Reported  
 Additional Code 4: Not Reported  
 Additional Code 5: Not Reported

BREA VEHICLE CLEAN 100 LAMBERT, BREA, CA, 92621			U001576720
▲ A2	NNE <1/10	(107 ft. / 0.02 mi.)	Lists of state and tribal leaking storage tanks Local Lists of Registered Storage Tanks Other Ascertainable Records
	Equal Elevation	386 ft. Above Sea Level	

**Worksheet:**

**LUST: Lists of state and tribal leaking storage tanks**

Name: BREA VEHICLE CLEAN  
 Address: 100 LAMBERT  
 City,State,Zip: BREA, CA 92621  
 Lead Agency: ORANGE COUNTY LOP

MAP FINDINGS

**BREA VEHICLE CLEAN, 100 LAMBERT, BREA, CA 92621 (Continued)**

Case Type: LUST Cleanup Site  
 Geo Track: [http://geotracker.waterboards.ca.gov/profile\\_report.asp?global\\_id=T0605901100](http://geotracker.waterboards.ca.gov/profile_report.asp?global_id=T0605901100)  
 Global Id: T0605901100  
 Latitude: 33.9247347  
 Longitude: -117.8957398  
 Status: Completed - Case Closed  
 Status Date: 04/04/1990  
 Case Worker: TE  
 RB Case Number: 083001450T  
 Local Agency: ORANGE COUNTY LOP  
 File Location: Local Agency  
 Local Case Number: 90UT047  
 Potential Media Affect: Soil  
 Potential Contaminants of Concern: Gasoline  
 EPA Region: 9  
 Coordinate Source: \* Historical Geocode - Exact Address Match  
 Cuf Case: NO  
 Quantity Released Gallons: 0  
 Begin Date: 01/30/1990  
 Leak Reported Date: 01/30/1990  
 How Discovered: Tank Closure  
 How Discovered Description: Not Reported  
 Discharge Source: Not Reported  
 Discharge Cause: Not Reported  
 Stop Method: Close and Remove Tank  
 Stop Description: Not Reported  
 No Further Action Date: 04/04/1990  
 CA Water Watershed Name: San Gabriel River - Anaheim - La Habra (Split) (845.62)  
 Dwr Groundwater Subbasin Name: Coastal Plain Of Orange County (8-001)  
 Disadvantaged Community: Not Reported  
 CA EnviroScreen 3 Score: 51-55%  
 CA EnviroScreen 4 Score: 50-55%  
 Military DOD Site: No  
 Facility Project Subtype: Not Reported  
 RWQCB Region: SANTA ANA RWQCB (REGION 8)  
 Site History: Not Reported

**LUST:**

Global Id: T0605901100  
 Contact Type: Regional Board Caseworker  
 Contact Name: MAILE SEEGER GEE  
 Organization Name: SANTA ANA RWQCB (REGION 8)  
 Address: 3737 MAIN STREET, SUITE 500  
 City: RIVERSIDE  
 Email: [maile.gee@waterboards.ca.gov](mailto:maile.gee@waterboards.ca.gov)  
 Phone Number: 9517824379

Global Id: T0605901100  
 Contact Type: Local Agency Caseworker - Primary Caseworker  
 Contact Name: TAMARA ESCOBEDO



MAP FINDINGS

**BREA VEHICLE CLEAN, 100 LAMBERT, BREA, CA 92621 (Continued)**

Organization Name: ORANGE COUNTY LOP  
Address: 1241 EAST DYER ROAD SUITE 120  
City: SANTA ANA  
Email: tescobedo@ochca.com  
Phone Number: 7144336251

**LUST:**

Global Id: T0605901100  
Action Type: Other  
Date: 01/30/1990  
Action: Leak Discovery

Global Id: T0605901100  
Action Type: Other  
Date: 01/30/1990  
Action: Leak Reported

Global Id: T0605901100  
Action Type: ENFORCEMENT  
Date: 02/03/2021  
Action: Historic Files

**LUST:**

Global Id: T0605901100  
Status: Open - Case Begin Date  
Status Date: 01/30/1990

Global Id: T0605901100  
Status: Completed - Case Closed  
Status Date: 04/04/1990

**LUST REG 8:**

Name: BREA VEHICLE CLEAN  
Address: 100 LAMBERT  
City: BREA  
Region: 8  
County: Orange  
Regional Board: Santa Ana Region  
Facility Status: Case Closed  
Case Number: 083001450T  
Local Case Num: 90UT047  
Case Type: Soil only  
Substance: Gasoline  
Qty Leaked: 0  
Abate Method: Not Reported  
Cross Street: Not Reported  
Enf Type: Not Reported  
Funding: Not Reported  
How Discovered: Tank Closure

MAP FINDINGS
--------------

**BREA VEHICLE CLEAN, 100 LAMBERT, BREA, CA 92621 (Continued)**

How Stopped:	Close Tank
Leak Cause:	Unknown
Leak Source:	Unknown
Global ID:	T0605901100
How Stopped Date:	9/9/9999
Enter Date:	Not Reported
Date Confirmation of Leak Began:	Not Reported
Date Preliminary Assessment Began:	Not Reported
Discover Date:	1/30/1990
Enforcement Date:	Not Reported
Close Date:	4/4/1990
Date Prelim Assessment Workplan Submitted:	Not Reported
Date Pollution Characterization Began:	Not Reported
Date Remediation Plan Submitted:	Not Reported
Date Remedial Action Underway:	Not Reported
Date Post Remedial Action Monitoring:	Not Reported
Enter Date:	Not Reported
GW Qualifies:	Not Reported
Soil Qualifies:	Not Reported
Operator:	Not Reported
Facility Contact:	Not Reported
Interim:	Not Reported
Oversite Program:	LUST
Latitude:	33.9247347
Longitude:	-117.8957398
MTBE Date:	Not Reported
Max MTBE GW:	Not Reported
MTBE Concentration:	0
Max MTBE Soil:	Not Reported
MTBE Fuel:	1
MTBE Tested:	Site NOT Tested for MTBE.Includes Unknown and Not Analyzed.
MTBE Class:	*
Staff:	PAH
Staff Initials:	AD
Lead Agency:	Local Agency
Local Agency:	30000L
Hydr Basin #:	Not Reported
Beneficial:	MUN
Priority:	Not Reported
Cleanup Fund Id:	Not Reported
Work Suspended:	Not Reported
Summary:	Not Reported

**ORANGE CO. LUST:**

Name:	BREA VEHICLE CLEAN
Address:	100 W LAMBERT RD
City,State,Zip:	BREA, CA 92621

MAP FINDINGS

**BREA VEHICLE CLEAN, 100 LAMBERT, BREA, CA 92621 (Continued)**

Region: ORANGE  
Facility Id: 90UT047  
Current Status: CLOSED  
Type of Closure: Closure certification issued  
Released Substance: Not Reported  
Date Closed: 04/04/1990  
File Location: Local Agency

**HIST UST: Local Lists of Registered Storage Tanks**

Name: BREA VEHICLE CLEANING SERVICE  
Address: 100 W LAMBERT ROAD  
City,State,Zip: BREA, CA 92621  
File Number: 0002e958  
URL: <https://documents.geotracker.waterboards.ca.gov/ustpdfs/pdf/0002e958.pdf>  
Region: STATE  
Facility ID: 00000050158  
Facility Type: Gas Station  
Other Type: Not Reported  
Contact Name: BRIAN R & JANET E. STUART  
Telephone: 7145293703  
Owner Name: GENERAL LEASING CO.  
Owner Address: 101 N. 1ST AVENUE SUITE 1600  
Owner City,St,Zip: PHOENIX, CA 85003  
Total Tanks: 0001  
Tank Num: 001  
Container Num: P04184  
Year Installed: 1979  
Tank Capacity: 00012000  
Tank Used for: PRODUCT  
Type of Fuel: Not Reported  
Container Construction Thickness: Not Reported  
Leak Detection: None

Click here for Geo Tracker PDF: [http://www.web.edrnet.com/ordering/switchboard/redirect.aspx?s=GRR\\_CA\\_HISTUST\\_PDF&img\\_id=0002e958](http://www.web.edrnet.com/ordering/switchboard/redirect.aspx?s=GRR_CA_HISTUST_PDF&img_id=0002e958)

**CORTESE: Other Ascertainable Records**

Name: BREA VEHICLE CLEAN  
Address: 100 LAMBERT  
City,State,Zip: BREA, CA 92621  
Region: CORTESE  
Envirostor Id: Not Reported  
Global ID: T0605901100  
Site/Facility Type: LUST CLEANUP SITE  
Cleanup Status: COMPLETED - CASE CLOSED  
Status Date: Not Reported  
Site Code: Not Reported  
Latitude: Not Reported  
Longitude: Not Reported  
Owner: Not Reported

MAP FINDINGS

**BREA VEHICLE CLEAN, 100 LAMBERT, BREA, CA 92621 (Continued)**

Enf Type: Not Reported  
Swat R: Not Reported  
Flag: active  
Order No: Not Reported  
Waste Discharge System No: Not Reported  
Effective Date: Not Reported  
Region 2: Not Reported  
WID Id: Not Reported  
Solid Waste Id No: Not Reported  
Waste Management Uit Name: Not Reported  
File Name: Active Open

**HIST CORTESE: Other Ascertainable Records**

edr\_fname: BREA VEHICLE CLEAN  
edr\_fadd1: 100 LAMBERT  
City,State,Zip: BREA, CA 92806  
Region: CORTESE  
Facility County Code: 30  
Reg By: LTNKA  
Reg Id: 083001450T

**CERS: Other Ascertainable Records**

Name: BREA VEHICLE CLEAN  
Address: 100 LAMBERT  
City,State,Zip: BREA, CA 92621  
Site ID: 639292  
CERS ID: T0605901100  
CERS Description: Leaking Underground Storage Tank Cleanup Site

**Affiliation:**

Affiliation Type Desc: Regional Board Caseworker  
Entity Name: MAILE SEEGER GEE - SANTA ANA RWQCB (REGION 8)  
Entity Title: Not Reported  
Affiliation Address: 3737 MAIN STREET, SUITE 500  
Affiliation City: RIVERSIDE  
Affiliation State: CA  
Affiliation Country: Not Reported  
Affiliation Zip: Not Reported  
Affiliation Phone: 9517824379,

Affiliation Type Desc: Local Agency Caseworker  
Entity Name: TAMARA ESCOBEDO - ORANGE COUNTY LOP  
Entity Title: Not Reported  
Affiliation Address: 1241 EAST DYER ROAD SUITE 120  
Affiliation City: SANTA ANA  
Affiliation State: CA  
Affiliation Country: Not Reported  
Affiliation Zip: Not Reported  
Affiliation Phone: 7144336251,

MAP FINDINGS

**BREA VEHICLE CLEAN, 100 LAMBERT, BREA, CA 92621 (Continued)**

AMERICAN QUALITY DRY CLEANERS 330 N BREA BLVD STE C, BREA, CA, 92621			1019927888
▲ A3	SE <1/10	(132 ft. / 0.025 mi.)	EDR Exclusive Records
	2 ft. Higher Elevation	388 ft. Above Sea Level	

**Worksheet:**

**EDR Hist Cleaner: EDR Exclusive Records**

Year: 1989: Name: / Type: AMERICAN QUALITY DRY CLEANERS / Drycleaning Plants, Except Rugs

AMERICAN QUALITY DRY CLEANERS 330 N BREA BLVD STE C, BREA, CA, 92821			S121698278
▲ A4	SE <1/10	(132 ft. / 0.025 mi.)	Other Ascertainable Records
	2 ft. Higher Elevation	388 ft. Above Sea Level	

**Worksheet:**

**DRYCLEAN SOUTH COAST: Other Ascertainable Records**

Name: AMERICAN QUALITY DRY CLEANERS  
 Address: 330 N BREA BLVD STE C  
 City,State,Zip: BREA, CA 92821  
 Facility ID: 52432  
 Application Number: 142694  
 Permit Number: M54666  
 Status: Active  
 Representative Name: Not Reported  
 Representative Telephone: Not Reported  
 Permit Status: INACT\_NR  
 BCAT Number: 000234  
 BCAT Description: DRY CLEANING EQUIP PERCHLOROETHYLENE  
 CCAT Number: Not Reported  
 CCAT Description: Not Reported  
 UTM East: 417.29998779  
 UTM North: 3753.8000488  
 Application Date: 03/19/1986  
 PO Issue Date: 02/10/1987  
 NAICS Code: 812320  
 SIC Code: 7216

BREA VEHICLE CLEAN 100 LAMBERT, BREA, CA, 92621			1028927119
--	--	--	------------

MAP FINDINGS

◆ A5	NNE <1/10	(183 ft. / 0.035 mi.)	Other Ascertainable Records
	1 ft. Lower Elevation	385 ft. Above Sea Level	

Worksheet:

UST FINDER RELEASE: Other Ascertainable Records

Object ID: 67581  
 Facility ID: Not Reported  
 Lust ID: CAT0605901100  
 Name: BREA VEHICLE CLEAN  
 Address: 100 LAMBERT  
 City,State,Zip: BREA, CA 92621  
 Address Match Type: PointAddress  
 Reported Date: Not Reported  
 Status: No Further Action  
 Substance: Not Reported  
 Population within 1500ft: 1790  
 Domestic Wells within 1500ft: 0  
 Land Use: Developed, Medium Intensity  
 Within SPA: No  
 SPA PWS Facility ID: Not Reported  
 SPA Water Type: Not Reported  
 SPA Facility Type: Not Reported  
 SPA HUC12: Not Reported  
 Within WHPA: No  
 WHPA PWS Facility ID: Not Reported  
 WHPA Water Type: Not Reported  
 WHPA Facility Type: Not Reported  
 WHPA HUC12: Not Reported  
 Within 100yr Floodplain: No  
 Tribe: Not Reported  
 EPA Region: 9  
 NFA Letter 1: Not Reported  
 NFA Letter 2: Not Reported  
 NFA Letter 3: Not Reported  
 NFA Letter 4: Not Reported  
 Closed With Residual Contaminate: Not Reported  
 Coordinate Source: Geocode  
 X Coord: -117.89653  
 Y Coord: 33.9248400000001  
 Latitude: 33.92484  
 Longitude: -117.896529999999

CVS PHARMACY #11111 390 N BREA BLVD, BRE A, CA, 92821			S122247203
▲ B6	ENE <1/10	(215 ft. / 0.041 mi.)	Local Lists of Hazardous waste / Contaminated Sites Other Ascertainable Records
	4 ft. Higher Elevation	390 ft. Above Sea Level	

MAP FINDINGS

**Worksheet:**

**CERS HAZ WASTE: Local Lists of Hazardous waste / Contaminated Sites**

Name: CVS PHARMACY #11111  
Address: 390 N BREA BLVD  
City,State,Zip: BREA, CA 92821  
Site ID: 447463  
CERS ID: 10779667  
CERS Description: RCRA LQ HW Generator

**Evaluation:**

Eval General Type: Compliance Evaluation Inspection  
Eval Date: 03-05-2019  
Violations Found: No  
Eval Type: Routine done by local agency  
Eval Notes: The hazardous waste found here include: - Corrosive Waste (returned and broken consumer commodity) - Flammable Waste (returned and broken consumer commodity) - Toxic Waste (returned and broken consumer commodity) There was a pharmacy on site, but there was no hazardous waste accumulated in this area during this inspection. Manifest was available and was reviewed and waste is being picked up by Stericycle. The pharmacy on site did generate P-listed waste of quantity one pound since its opening in November 2018. Per Ms. Quezada, hazardous waste training is being conducted for employees on an annual basis. Weekly inspections are performed. The trash cans inside the store were checked and there was no hazardous waste. Walked the perimeter of the site, and there were no hazardous waste spills or discharges observed during this inspection. Please contact Shruthi Sill at ssill@ochca.com with regards to any questions.

Eval Division: Orange County Environmental Health  
Eval Program: HW  
Eval Source: CERS,

Eval General Type: Compliance Evaluation Inspection  
Eval Date: 03-11-2022  
Violations Found: No  
Eval Type: Routine done by local agency  
Eval Notes: On site to conduct a routine hazardous waste inspection. Met with Leticia Quesada of CVS Brea. Consent was provided to enter and conduct inspection activities. The following was observed on this date: -- Hazardous waste generated was properly stored and labeled. -- Waste manifests were available for review and were properly completed. -- Perimeter of the facility was inspected. Did not observe any indication of a hazardous waste release or illegal dumping along the perimeter of the facility. The facility is in compliance.

Eval Division: Orange County Environmental Health  
Eval Program: HW  
Eval Source: CERS,

**Coordinates:**

Site ID: 447463  
Facility Name: CVS Pharmacy #11111  
Env Int Type Code: HWG  
Program ID: 10779667  
Coord Name: Not Reported  
Ref Point Type Desc: Center of a facility or station.,  
Latitude: 33.924400  
Longitude: -117.895360

**Affiliation:**

MAP FINDINGS

**CVS PHARMACY #11111, 390 N BREA BLVD, BREA, CA 92821 (Continued)**

Affiliation Type Desc: CUPA District  
 Entity Name: Orange County Env Health  
 Entity Title: Not Reported  
 Affiliation Address: 1241 East Dyer RoadSuite 120  
 Affiliation City: Santa Ana  
 Affiliation State: CA  
 Affiliation Country: Not Reported  
 Affiliation Zip: 92705-5611  
 Affiliation Phone: (714) 433-6406,

Affiliation Type Desc: Environmental Contact  
 Entity Name: 3E, Regulatory Services/CVS  
 Entity Title: Not Reported  
 Affiliation Address: 3207 Grey Hawk Ct., Ste. 200  
 Affiliation City: Carlsbad,  
 Affiliation State: CA  
 Affiliation Country: Not Reported  
 Affiliation Zip: 92010  
 Affiliation Phone: ,

Affiliation Type Desc: Operator  
 Entity Name: Garfield Beach CVS, L.L.C.  
 Entity Title: Not Reported  
 Affiliation Address: Not Reported  
 Affiliation City: Not Reported  
 Affiliation State: Not Reported  
 Affiliation Country: Not Reported  
 Affiliation Zip: Not Reported  
 Affiliation Phone: (401) 765-1500,

Affiliation Type Desc: Parent Corporation  
 Entity Name: CVS Health  
 Entity Title: Not Reported  
 Affiliation Address: Not Reported  
 Affiliation City: Not Reported  
 Affiliation State: Not Reported  
 Affiliation Country: Not Reported  
 Affiliation Zip: Not Reported  
 Affiliation Phone: ,

Affiliation Type Desc: Document Preparer  
 Entity Name: Tristan Guison, Agent for Garfield Beach CVS, L.L.C.  
 Entity Title: Not Reported  
 Affiliation Address: Not Reported  
 Affiliation City: Not Reported  
 Affiliation State: Not Reported  
 Affiliation Country: Not Reported  
 Affiliation Zip: Not Reported  
 Affiliation Phone: ,

Affiliation Type Desc: Legal Owner  
 Entity Name: Garfield Beach CVS, L.L.C.



MAP FINDINGS

**CVS PHARMACY #11111, 390 N BREA BLVD, BREA, CA 92821 (Continued)**

Entity Title: Not Reported  
 Affiliation Address: One CVS Drive  
 Affiliation City: Woonsocket  
 Affiliation State: RI  
 Affiliation Country: United States  
 Affiliation Zip: 02895  
 Affiliation Phone: (401) 765-1500,  
 Affiliation Type Desc: Facility Mailing Address  
 Entity Name: Mailing Address  
 Entity Title: Not Reported  
 Affiliation Address: CVS Health, Attn: Erin Chilinski, C.S. Legal- One CVS Drive - MC 1160  
 Affiliation City: Woonsocket  
 Affiliation State: RI  
 Affiliation Country: Not Reported  
 Affiliation Zip: 02895  
 Affiliation Phone: ,  
 Affiliation Type Desc: Identification Signer  
 Entity Name: Tristan Guison, Agent for Garfield Beach CVS, L.L.C.  
 Entity Title: Reg. Business Solutions & Services Lead, 3E  
 Affiliation Address: Not Reported  
 Affiliation City: Not Reported  
 Affiliation State: Not Reported  
 Affiliation Country: Not Reported  
 Affiliation Zip: Not Reported  
 Affiliation Phone: ,  
 Name: CVS PHARMACY #11111  
 Address: 390 N BREA BLVD  
 City,State,Zip: BREA, CA 92821  
 Site ID: 447463  
 CERS ID: 10779667  
 CERS Description: Hazardous Waste Generator

**Evaluation:**

Eval General Type: Compliance Evaluation Inspection  
 Eval Date: 03-05-2019  
 Violations Found: No  
 Eval Type: Routine done by local agency  
 Eval Notes: The hazardous waste found here include: - Corrosive Waste (returned and broken consumer commodity) - Flammable Waste (returned and broken consumer commodity) - Toxic Waste (returned and broken consumer commodity) There was a pharmacy on site, but there was no hazardous waste accumulated in this area during this inspection. Manifest was available and was reviewed and waste is being picked up by Stericycle. The pharmacy on site did generate P-listed waste of quantity one pound since its opening in November 2018. Per Ms. Quezada, hazardous waste training is being conducted for employees on an annual basis. Weekly inspections are performed. The trash cans inside the store were checked and there was no hazardous waste. Walked the perimeter of the site, and there were no hazardous waste spills or discharges observed during this inspection. Please contact Shruthi Sill at ssill@ochca.com with regards to any questions.  
 Eval Division: Orange County Environmental Health  
 Eval Program: HW  
 Eval Source: CERS,

MAP FINDINGS

**CVS PHARMACY #11111, 390 N BREA BLVD, BREA, CA 92821 (Continued)**

Eval General Type: Compliance Evaluation Inspection  
 Eval Date: 03-11-2022  
 Violations Found: No  
 Eval Type: Routine done by local agency  
 Eval Notes: On site to conduct a routine hazardous waste inspection. Met with Leticia Quesada of CVS Brea. Consent was provided to enter and conduct inspection activities. The following was observed on this date: -- Hazardous waste generated was properly stored and labeled. -- Waste manifests were available for review and were properly completed. -- Perimeter of the facility was inspected. Did not observe any indication of a hazardous waste release or illegal dumping along the perimeter of the facility. The facility is in compliance.  
 Eval Division: Orange County Environmental Health  
 Eval Program: HW  
 Eval Source: CERS,

**Coordinates:**

Site ID: 447463  
 Facility Name: CVS Pharmacy #11111  
 Env Int Type Code: HWG  
 Program ID: 10779667  
 Coord Name: Not Reported  
 Ref Point Type Desc: Center of a facility or station.,  
 Latitude: 33.924400  
 Longitude: -117.895360

**Affiliation:**

Affiliation Type Desc: CUPA District  
 Entity Name: Orange County Env Health  
 Entity Title: Not Reported  
 Affiliation Address: 1241 East Dyer RoadSuite 120  
 Affiliation City: Santa Ana  
 Affiliation State: CA  
 Affiliation Country: Not Reported  
 Affiliation Zip: 92705-5611  
 Affiliation Phone: (714) 433-6406,  
 Affiliation Type Desc: Environmental Contact  
 Entity Name: 3E, Regulatory Services/CVS  
 Entity Title: Not Reported  
 Affiliation Address: 3207 Grey Hawk Ct., Ste. 200  
 Affiliation City: Carlsbad,  
 Affiliation State: CA  
 Affiliation Country: Not Reported  
 Affiliation Zip: 92010  
 Affiliation Phone: ,  
 Affiliation Type Desc: Operator  
 Entity Name: Garfield Beach CVS, L.L.C.  
 Entity Title: Not Reported  
 Affiliation Address: Not Reported  
 Affiliation City: Not Reported  
 Affiliation State: Not Reported  
 Affiliation Country: Not Reported

MAP FINDINGS

**CVS PHARMACY #11111, 390 N BREA BLVD, BREA, CA 92821 (Continued)**

Affiliation Zip: Not Reported  
 Affiliation Phone: (401) 765-1500,  
  
 Affiliation Type Desc: Parent Corporation  
 Entity Name: CVS Health  
 Entity Title: Not Reported  
 Affiliation Address: Not Reported  
 Affiliation City: Not Reported  
 Affiliation State: Not Reported  
 Affiliation Country: Not Reported  
 Affiliation Zip: Not Reported  
 Affiliation Phone: ,  
  
 Affiliation Type Desc: Document Preparer  
 Entity Name: Tristan Guison, Agent for Garfield Beach CVS, L.L.C.  
 Entity Title: Not Reported  
 Affiliation Address: Not Reported  
 Affiliation City: Not Reported  
 Affiliation State: Not Reported  
 Affiliation Country: Not Reported  
 Affiliation Zip: Not Reported  
 Affiliation Phone: ,  
  
 Affiliation Type Desc: Legal Owner  
 Entity Name: Garfield Beach CVS, L.L.C.  
 Entity Title: Not Reported  
 Affiliation Address: One CVS Drive  
 Affiliation City: Woonsocket  
 Affiliation State: RI  
 Affiliation Country: United States  
 Affiliation Zip: 02895  
 Affiliation Phone: (401) 765-1500,  
  
 Affiliation Type Desc: Facility Mailing Address  
 Entity Name: Mailing Address  
 Entity Title: Not Reported  
 Affiliation Address: CVS Health, Attn: Erin Chilinski, C.S. Legal- One CVS Drive - MC 1160  
 Affiliation City: Woonsocket  
 Affiliation State: RI  
 Affiliation Country: Not Reported  
 Affiliation Zip: 02895  
 Affiliation Phone: ,  
  
 Affiliation Type Desc: Identification Signer  
 Entity Name: Tristan Guison, Agent for Garfield Beach CVS, L.L.C.  
 Entity Title: Reg. Business Solutions & Services Lead, 3E  
 Affiliation Address: Not Reported  
 Affiliation City: Not Reported  
 Affiliation State: Not Reported  
 Affiliation Country: Not Reported  
 Affiliation Zip: Not Reported  
 Affiliation Phone: ,

MAP FINDINGS

**CVS PHARMACY #11111, 390 N BREA BLVD, BREA, CA 92821 (Continued)**

**HWTS: Other Ascertainable Records**

Name: CVS PHARMACY #11111  
 Address: 390 N BREA BLVD  
 Address 2: Not Reported  
 City,State,Zip: BREA, CA 92821  
 EPA ID: CAR000290288  
 Inactive Date: Not Reported  
 Create Date: 11/30/2018  
 Last Act Date: Not Reported  
 Mailing Name: Not Reported  
 Mailing Address: 1 CVS DR MC2340  
 Mailing Address 2: Not Reported  
 Mailing City,State,Zip: WOONSOCKET, RI 2895  
 Owner Name: LONGS DRUG STORES CALIFORNIA LLC  
 Owner Address: 1 CVS DR MC 2340  
 Owner Address 2: Not Reported  
 Owner City,State,Zip: WOONSOCKET, RI 2895  
 Owner Phone: Not Reported  
 Owner Fax: Not Reported  
 Contact Name: NICOLE WILKINSON  
 Contact Address: 1 CVS DRIVE  
 Contact Address 2: Not Reported  
 City,State,Zip: WOONSOCKET, RI 28956146  
 Contact Phone: Not Reported  
 Contact Fax: Not Reported  
 Facility Status: Active  
 Facility Type: PERMANENT  
 Category: FEDERAL  
 Latitude: 33.92442  
 Longitude: -117.895563

**NAICS:**

EPA ID: CAR000290288  
 Create Date: 2018-11-30 10:45:08.990  
 NAICS Code: 446191  
 NAICS Description: Food (Health) Supplement Stores  
 Issued EPA ID Date: 2018-11-30 10:45:08.83300  
 Inactive Date: Not Reported  
 Facility Name: CVS PHARMACY #11111  
 Facility Address: 390 N BREA BLVD  
 Facility Address 2: Not Reported  
 Facility City: BREA  
 Facility County: Not Reported  
 Facility State: CA  
 Facility Zip: 92821

**HAZNET: Other Ascertainable Records**

MAP FINDINGS

**CVS PHARMACY #11111, 390 N BREA BLVD, BREA, CA 92821 (Continued)**

Name: CVS PHARMACY #11111  
 Address: 390 N BREA BLVD  
 Address 2: Not Reported  
 City,State,Zip: BREA, CA 92821  
 Contact: NICOLE WILKINSON  
 Telephone: 4017707132  
 Mailing Name: Not Reported  
 Mailing Address: 1 CVS DR MC2340

Year: 2021  
 Gepaid: CAR000290288  
 TSD EPA ID: CAD008364432  
 CA Waste Code: 331 - Off-specification, aged or surplus organics  
 Disposal Method: H141 - Storage, Bulking, And/Or Transfer Off Site--No Treatment/Reovery (H010-H129) Or (H131-H135)  
 Tons: 0.035

Year: 2021  
 Gepaid: CAR000290288  
 TSD EPA ID: MID980615298  
 CA Waste Code: 311 - Pharmaceutical waste  
 Disposal Method: H141 - Storage, Bulking, And/Or Transfer Off Site--No Treatment/Reovery (H010-H129) Or (H131-H135)  
 Tons: 0.0015

Year: 2021  
 Gepaid: CAR000290288  
 TSD EPA ID: CAD008364432  
 CA Waste Code: 214 - Unspecified solvent mixture  
 Disposal Method: H141 - Storage, Bulking, And/Or Transfer Off Site--No Treatment/Reovery (H010-H129) Or (H131-H135)  
 Tons: 0.0225

Year: 2021  
 Gepaid: CAR000290288  
 TSD EPA ID: CAD008364432  
 CA Waste Code: 311 - Pharmaceutical waste  
 Disposal Method: H141 - Storage, Bulking, And/Or Transfer Off Site--No Treatment/Reovery (H010-H129) Or (H131-H135)  
 Tons: 0.1255

Year: 2020  
 Gepaid: CAR000290288  
 TSD EPA ID: MID980615298  
 CA Waste Code: 311 - Pharmaceutical waste  
 Disposal Method: H141 - Storage, Bulking, And/Or Transfer Off Site--No Treatment/Reovery (H010-H129) Or (H131-H135)  
 Tons: 0.0005

Year: 2020  
 Gepaid: CAR000290288  
 TSD EPA ID: CAD008364432  
 CA Waste Code: 311 - Pharmaceutical waste  
 Disposal Method: H141 - Storage, Bulking, And/Or Transfer Off Site--No Treatment/Reovery (H010-H129) Or (H131-H135)  
 Tons: 0.1835

Year: 2020  
 Gepaid: CAR000290288

MAP FINDINGS

**CVS PHARMACY #11111, 390 N BREA BLVD, BREA, CA 92821 (Continued)**

TSD EPA ID:	CAD008364432
CA Waste Code:	331 - Off-specification, aged or surplus organics
Disposal Method:	H141 - Storage, Bulking, And/Or Transfer Off Site--No Treatment/Reovery (H010-H129) Or (H131-H135)
Tons:	0.1575
Year:	2020
Gepaid:	CAR000290288
TSD EPA ID:	CAD008364432
CA Waste Code:	214 - Unspecified solvent mixture
Disposal Method:	H141 - Storage, Bulking, And/Or Transfer Off Site--No Treatment/Reovery (H010-H129) Or (H131-H135)
Tons:	0.1795
Year:	2020
Gepaid:	CAR000290288
TSD EPA ID:	CAD008364432
CA Waste Code:	181 - Other inorganic solid waste
Disposal Method:	H141 - Storage, Bulking, And/Or Transfer Off Site--No Treatment/Reovery (H010-H129) Or (H131-H135)
Tons:	0.002

**Additional Info:**

Year:	2021
Gen EPA ID:	CAR000290288
Shipment Date:	9/15/2020
Creation Date:	9/29/2020
Receipt Date:	9/28/2020
Manifest ID:	015070367FLE
Trans EPA ID:	MNS000110924
Trans Name:	Stericycle Specialty Waste Solutions Inc
Trans 2 EPA ID:	Not Reported
Trans 2 Name:	Not Reported
TSDF EPA ID:	CAD008364432
Trans Name:	Rho Chem LLC
TSDF Alt EPA ID:	Not Reported
TSDF Alt Name:	Not Reported
Waste Code Description:	214 - Unspecified solvent mixture
RCRA Code:	D001
Meth Code:	H141 - Storage, Bulking, And/Or Transfer Off Site--No Treatment/Reovery (H010-H129) Or (H131-H135)
Quantity Tons:	0.005
Waste Quantity:	10
Quantity Unit:	P
Additional Code 1:	Not Reported
Additional Code 2:	Not Reported
Additional Code 3:	Not Reported
Additional Code 4:	Not Reported
Additional Code 5:	Not Reported
Shipment Date:	9/15/2020
Creation Date:	9/29/2020
Receipt Date:	9/28/2020
Manifest ID:	015070367FLE

MAP FINDINGS

**CVS PHARMACY #11111, 390 N BREA BLVD, BREA, CA 92821 (Continued)**

Trans EPA ID:	MNS000110924
Trans Name:	Stericycle Specialty Waste Solutions Inc
Trans 2 EPA ID:	Not Reported
Trans 2 Name:	Not Reported
TSDf EPA ID:	CAD008364432
Trans Name:	Rho Chem LLC
TSDf Alt EPA ID:	Not Reported
TSDf Alt Name:	Not Reported
Waste Code Description:	214 - Unspecified solvent mixture
RCRA Code:	D001,U002
Meth Code:	H141 - Storage, Bulking, And/Or Transfer Off Site--No Treatment/Recovery (H010-H129) Or (H131-H135)
Quantity Tons:	0.13
Waste Quantity:	260
Quantity Unit:	P
Additional Code 1:	Not Reported
Additional Code 2:	Not Reported
Additional Code 3:	Not Reported
Additional Code 4:	Not Reported
Additional Code 5:	Not Reported
Shipment Date:	9/15/2020
Creation Date:	9/29/2020
Receipt Date:	9/28/2020
Manifest ID:	015070367FLE
Trans EPA ID:	MNS000110924
Trans Name:	Stericycle Specialty Waste Solutions Inc
Trans 2 EPA ID:	Not Reported
Trans 2 Name:	Not Reported
TSDf EPA ID:	CAD008364432
Trans Name:	Rho Chem LLC
TSDf Alt EPA ID:	Not Reported
TSDf Alt Name:	Not Reported
Waste Code Description:	331 - Off-specification, aged, or surplus organics
RCRA Code:	Not Reported
Meth Code:	H141 - Storage, Bulking, And/Or Transfer Off Site--No Treatment/Recovery (H010-H129) Or (H131-H135)
Quantity Tons:	0.0385
Waste Quantity:	77
Quantity Unit:	P
Additional Code 1:	Not Reported
Additional Code 2:	Not Reported
Additional Code 3:	Not Reported
Additional Code 4:	Not Reported
Additional Code 5:	Not Reported
Shipment Date:	9/15/2020
Creation Date:	9/29/2020
Receipt Date:	9/28/2020
Manifest ID:	015070367FLE
Trans EPA ID:	MNS000110924
Trans Name:	Stericycle Specialty Waste Solutions Inc
Trans 2 EPA ID:	Not Reported

MAP FINDINGS

**CVS PHARMACY #11111, 390 N BREA BLVD, BREA, CA 92821 (Continued)**

Trans 2 Name:	Not Reported
TSDf EPA ID:	CAD008364432
Trans Name:	Rho Chem LLC
TSDf Alt EPA ID:	Not Reported
TSDf Alt Name:	Not Reported
Waste Code Description:	311 - Pharmaceutical waste
RCRA Code:	P001
Meth Code:	H141 - Storage, Bulking, And/Or Transfer Off Site--No Treatment/Recovery (H010-H129) Or (H131-H135)
Quantity Tons:	0.0005
Waste Quantity:	1
Quantity Unit:	P
Additional Code 1:	Not Reported
Additional Code 2:	Not Reported
Additional Code 3:	Not Reported
Additional Code 4:	Not Reported
Additional Code 5:	Not Reported
Shipment Date:	9/15/2020
Creation Date:	9/29/2020
Receipt Date:	9/28/2020
Manifest ID:	015070367FLE
Trans EPA ID:	MNS000110924
Trans Name:	Stericycle Specialty Waste Solutions Inc
Trans 2 EPA ID:	Not Reported
Trans 2 Name:	Not Reported
TSDf EPA ID:	CAD008364432
Trans Name:	Rho Chem LLC
TSDf Alt EPA ID:	Not Reported
TSDf Alt Name:	Not Reported
Waste Code Description:	311 - Pharmaceutical waste
RCRA Code:	D007,D010
Meth Code:	H141 - Storage, Bulking, And/Or Transfer Off Site--No Treatment/Recovery (H010-H129) Or (H131-H135)
Quantity Tons:	0.0015
Waste Quantity:	3
Quantity Unit:	P
Additional Code 1:	Not Reported
Additional Code 2:	Not Reported
Additional Code 3:	Not Reported
Additional Code 4:	Not Reported
Additional Code 5:	Not Reported
Shipment Date:	6/29/2020
Creation Date:	7/9/2020
Receipt Date:	7/6/2020
Manifest ID:	014383870FLE
Trans EPA ID:	MNS000110924
Trans Name:	Stericycle Specialty Waste Solutions Inc
Trans 2 EPA ID:	MNS000110924
Trans 2 Name:	Stericycle Specialty Waste Solutions Inc
TSDf EPA ID:	CAD008364432
Trans Name:	Rho Chem LLC



MAP FINDINGS

**CVS PHARMACY #11111, 390 N BREA BLVD, BREA, CA 92821 (Continued)**

TSDf Alt EPA ID:	Not Reported
TSDf Alt Name:	Not Reported
Waste Code Description:	214 - Unspecified solvent mixture
RCRA Code:	D001,U002
Meth Code:	H141 - Storage, Bulking, And/Or Transfer Off Site--No Treatment/Recovery (H010-H129) Or (H131-H135)
Quantity Tons:	0.0025
Waste Quantity:	5
Quantity Unit:	P
Additional Code 1:	Not Reported
Additional Code 2:	Not Reported
Additional Code 3:	Not Reported
Additional Code 4:	Not Reported
Additional Code 5:	Not Reported
Shipment Date:	6/29/2020
Creation Date:	7/9/2020
Receipt Date:	7/6/2020
Manifest ID:	014383870FLE
Trans EPA ID:	MNS000110924
Trans Name:	Stericycle Specialty Waste Solutions Inc
Trans 2 EPA ID:	MNS000110924
Trans 2 Name:	Stericycle Specialty Waste Solutions Inc
TSDf EPA ID:	CAD008364432
Trans Name:	Rho Chem LLC
TSDf Alt EPA ID:	Not Reported
TSDf Alt Name:	Not Reported
Waste Code Description:	331 - Off-specification, aged, or surplus organics
RCRA Code:	U129,U205
Meth Code:	H141 - Storage, Bulking, And/Or Transfer Off Site--No Treatment/Recovery (H010-H129) Or (H131-H135)
Quantity Tons:	0.05
Waste Quantity:	100
Quantity Unit:	P
Additional Code 1:	Not Reported
Additional Code 2:	Not Reported
Additional Code 3:	Not Reported
Additional Code 4:	Not Reported
Additional Code 5:	Not Reported
Shipment Date:	6/29/2020
Creation Date:	7/9/2020
Receipt Date:	7/6/2020
Manifest ID:	014383870FLE
Trans EPA ID:	MNS000110924
Trans Name:	Stericycle Specialty Waste Solutions Inc
Trans 2 EPA ID:	MNS000110924
Trans 2 Name:	Stericycle Specialty Waste Solutions Inc
TSDf EPA ID:	CAD008364432
Trans Name:	Rho Chem LLC
TSDf Alt EPA ID:	Not Reported
TSDf Alt Name:	Not Reported
Waste Code Description:	311 - Pharmaceutical waste

MAP FINDINGS

**CVS PHARMACY #11111, 390 N BREA BLVD, BREA, CA 92821 (Continued)**

RCRA Code: P001  
 Meth Code: H141 - Storage, Bulking, And/Or Transfer Off Site--No Treatment/Recovery (H010-H129) Or (H131-H135)  
 Quantity Tons: 0.0005  
 Waste Quantity: 1  
 Quantity Unit: P  
 Additional Code 1: Not Reported  
 Additional Code 2: Not Reported  
 Additional Code 3: Not Reported  
 Additional Code 4: Not Reported  
 Additional Code 5: Not Reported  
  
 Shipment Date: 6/29/2020  
 Creation Date: 7/9/2020  
 Receipt Date: 7/6/2020  
 Manifest ID: 014383870FLE  
 Trans EPA ID: MNS000110924  
 Trans Name: Stericycle Specialty Waste Solutions Inc  
 Trans 2 EPA ID: MNS000110924  
 Trans 2 Name: Stericycle Specialty Waste Solutions Inc  
 TSDf EPA ID: CAD008364432  
 Trans Name: Rho Chem LLC  
 TSDf Alt EPA ID: Not Reported  
 TSDf Alt Name: Not Reported  
 Waste Code Description: 214 - Unspecified solvent mixture  
 RCRA Code: D001  
 Meth Code: H141 - Storage, Bulking, And/Or Transfer Off Site--No Treatment/Recovery (H010-H129) Or (H131-H135)  
 Quantity Tons: 0.0005  
 Waste Quantity: 1  
 Quantity Unit: P  
 Additional Code 1: Not Reported  
 Additional Code 2: Not Reported  
 Additional Code 3: Not Reported  
 Additional Code 4: Not Reported  
 Additional Code 5: Not Reported  
  
 Shipment Date: 6/29/2020  
 Creation Date: 7/9/2020  
 Receipt Date: 7/6/2020  
 Manifest ID: 014383870FLE  
 Trans EPA ID: MNS000110924  
 Trans Name: Stericycle Specialty Waste Solutions Inc  
 Trans 2 EPA ID: MNS000110924  
 Trans 2 Name: Stericycle Specialty Waste Solutions Inc  
 TSDf EPA ID: CAD008364432  
 Trans Name: Rho Chem LLC  
 TSDf Alt EPA ID: Not Reported  
 TSDf Alt Name: Not Reported  
 Waste Code Description: 311 - Pharmaceutical waste  
 RCRA Code: D007,D009,D010,  
 Meth Code: H141 - Storage, Bulking, And/Or Transfer Off Site--No Treatment/Recovery (H010-H129) Or (H131-H135)  
 Quantity Tons: 0.0005

MAP FINDINGS

**CVS PHARMACY #11111, 390 N BREA BLVD, BREA, CA 92821 (Continued)**

Waste Quantity: 1  
 Quantity Unit: P  
 Additional Code 1: Not Reported  
 Additional Code 2: Not Reported  
 Additional Code 3: Not Reported  
 Additional Code 4: Not Reported  
 Additional Code 5: Not Reported

**Additional Info:**

Year: 2020  
 Gen EPA ID: CAR000290288  
 Shipment Date: 9/15/2020  
 Creation Date: 9/29/2020  
 Receipt Date: 9/28/2020  
 Manifest ID: 015070367FLE  
 Trans EPA ID: MNS000110924  
 Trans Name: Stericycle Specialty Waste Solutions Inc  
 Trans 2 EPA ID: Not Reported  
 Trans 2 Name: Not Reported  
 TSDf EPA ID: CAD008364432  
 Trans Name: Rho Chem LLC  
 TSDf Alt EPA ID: Not Reported  
 TSDf Alt Name: Not Reported  
 Waste Code Description: 214 - Unspecified solvent mixture  
 RCRA Code: D001,U002  
 Meth Code: H141 - Storage, Bulking, And/Or Transfer Off Site--No Treatment/Recovery (H010-H129) Or (H131-H135)  
 Quantity Tons: 0.13  
 Waste Quantity: 260  
 Quantity Unit: P  
 Additional Code 1: Not Reported  
 Additional Code 2: Not Reported  
 Additional Code 3: Not Reported  
 Additional Code 4: Not Reported  
 Additional Code 5: Not Reported  
 Shipment Date: 9/15/2020  
 Creation Date: 9/29/2020  
 Receipt Date: 9/28/2020  
 Manifest ID: 015070367FLE  
 Trans EPA ID: MNS000110924  
 Trans Name: Stericycle Specialty Waste Solutions Inc  
 Trans 2 EPA ID: Not Reported  
 Trans 2 Name: Not Reported  
 TSDf EPA ID: CAD008364432  
 Trans Name: Rho Chem LLC  
 TSDf Alt EPA ID: Not Reported  
 TSDf Alt Name: Not Reported  
 Waste Code Description: 331 - Off-specification, aged, or surplus organics  
 RCRA Code: Not Reported

MAP FINDINGS

**CVS PHARMACY #11111, 390 N BREA BLVD, BREA, CA 92821 (Continued)**

Meth Code:	H141 - Storage, Bulking, And/Or Transfer Off Site--No Treatment/Reovery (H010-H129) Or (H131-H135)
Quantity Tons:	0.0385
Waste Quantity:	77
Quantity Unit:	P
Additional Code 1:	Not Reported
Additional Code 2:	Not Reported
Additional Code 3:	Not Reported
Additional Code 4:	Not Reported
Additional Code 5:	Not Reported
Shipment Date:	9/15/2020
Creation Date:	9/29/2020
Receipt Date:	9/28/2020
Manifest ID:	015070367FLE
Trans EPA ID:	MNS000110924
Trans Name:	Stericycle Specialty Waste Solutions Inc
Trans 2 EPA ID:	Not Reported
Trans 2 Name:	Not Reported
TSDf EPA ID:	CAD008364432
Trans Name:	Rho Chem LLC
TSDf Alt EPA ID:	Not Reported
TSDf Alt Name:	Not Reported
Waste Code Description:	311 - Pharmaceutical waste
RCRA Code:	P001
Meth Code:	H141 - Storage, Bulking, And/Or Transfer Off Site--No Treatment/Reovery (H010-H129) Or (H131-H135)
Quantity Tons:	0.0005
Waste Quantity:	1
Quantity Unit:	P
Additional Code 1:	Not Reported
Additional Code 2:	Not Reported
Additional Code 3:	Not Reported
Additional Code 4:	Not Reported
Additional Code 5:	Not Reported
Shipment Date:	9/15/2020
Creation Date:	9/29/2020
Receipt Date:	9/28/2020
Manifest ID:	015070367FLE
Trans EPA ID:	MNS000110924
Trans Name:	Stericycle Specialty Waste Solutions Inc
Trans 2 EPA ID:	Not Reported
Trans 2 Name:	Not Reported
TSDf EPA ID:	CAD008364432
Trans Name:	Rho Chem LLC
TSDf Alt EPA ID:	Not Reported
TSDf Alt Name:	Not Reported
Waste Code Description:	311 - Pharmaceutical waste
RCRA Code:	D007,D010
Meth Code:	H141 - Storage, Bulking, And/Or Transfer Off Site--No Treatment/Reovery (H010-H129) Or (H131-H135)
Quantity Tons:	0.0015
Waste Quantity:	3

MAP FINDINGS

**CVS PHARMACY #11111, 390 N BREA BLVD, BREA, CA 92821 (Continued)**

Quantity Unit:	P
Additional Code 1:	Not Reported
Additional Code 2:	Not Reported
Additional Code 3:	Not Reported
Additional Code 4:	Not Reported
Additional Code 5:	Not Reported
Shipment Date:	9/15/2020
Creation Date:	9/29/2020
Receipt Date:	9/28/2020
Manifest ID:	015070367FLE
Trans EPA ID:	MNS000110924
Trans Name:	Stericycle Specialty Waste Solutions Inc
Trans 2 EPA ID:	Not Reported
Trans 2 Name:	Not Reported
TSDf EPA ID:	CAD008364432
Trans Name:	Rho Chem LLC
TSDf Alt EPA ID:	Not Reported
TSDf Alt Name:	Not Reported
Waste Code Description:	214 - Unspecified solvent mixture
RCRA Code:	D001
Meth Code:	H141 - Storage, Bulking, And/Or Transfer Off Site--No Treatment/Recovery (H010-H129) Or (H131-H135)
Quantity Tons:	0.005
Waste Quantity:	10
Quantity Unit:	P
Additional Code 1:	Not Reported
Additional Code 2:	Not Reported
Additional Code 3:	Not Reported
Additional Code 4:	Not Reported
Additional Code 5:	Not Reported
Shipment Date:	6/29/2020
Creation Date:	7/9/2020
Receipt Date:	7/6/2020
Manifest ID:	014383870FLE
Trans EPA ID:	MNS000110924
Trans Name:	Stericycle Specialty Waste Solutions Inc
Trans 2 EPA ID:	MNS000110924
Trans 2 Name:	Stericycle Specialty Waste Solutions Inc
TSDf EPA ID:	CAD008364432
Trans Name:	Rho Chem LLC
TSDf Alt EPA ID:	Not Reported
TSDf Alt Name:	Not Reported
Waste Code Description:	311 - Pharmaceutical waste
RCRA Code:	P001
Meth Code:	H141 - Storage, Bulking, And/Or Transfer Off Site--No Treatment/Recovery (H010-H129) Or (H131-H135)
Quantity Tons:	0.0005
Waste Quantity:	1
Quantity Unit:	P
Additional Code 1:	Not Reported
Additional Code 2:	Not Reported

MAP FINDINGS

**CVS PHARMACY #11111, 390 N BREA BLVD, BREA, CA 92821 (Continued)**

Additional Code 3:	Not Reported
Additional Code 4:	Not Reported
Additional Code 5:	Not Reported
Shipment Date:	6/29/2020
Creation Date:	7/9/2020
Receipt Date:	7/6/2020
Manifest ID:	014383870FLE
Trans EPA ID:	MNS000110924
Trans Name:	Stericycle Specialty Waste Solutions Inc
Trans 2 EPA ID:	MNS000110924
Trans 2 Name:	Stericycle Specialty Waste Solutions Inc
TSDf EPA ID:	CAD008364432
Trans Name:	Rho Chem LLC
TSDf Alt EPA ID:	Not Reported
TSDf Alt Name:	Not Reported
Waste Code Description:	331 - Off-specification, aged, or surplus organics
RCRA Code:	U129,U205
Meth Code:	H141 - Storage, Bulking, And/Or Transfer Off Site--No Treatment/Recovery (H010-H129) Or (H131-H135)
Quantity Tons:	0.05
Waste Quantity:	100
Quantity Unit:	P
Additional Code 1:	Not Reported
Additional Code 2:	Not Reported
Additional Code 3:	Not Reported
Additional Code 4:	Not Reported
Additional Code 5:	Not Reported
Shipment Date:	6/29/2020
Creation Date:	7/9/2020
Receipt Date:	7/6/2020
Manifest ID:	014383870FLE
Trans EPA ID:	MNS000110924
Trans Name:	Stericycle Specialty Waste Solutions Inc
Trans 2 EPA ID:	MNS000110924
Trans 2 Name:	Stericycle Specialty Waste Solutions Inc
TSDf EPA ID:	CAD008364432
Trans Name:	Rho Chem LLC
TSDf Alt EPA ID:	Not Reported
TSDf Alt Name:	Not Reported
Waste Code Description:	311 - Pharmaceutical waste
RCRA Code:	D007,D009,D010,
Meth Code:	H141 - Storage, Bulking, And/Or Transfer Off Site--No Treatment/Recovery (H010-H129) Or (H131-H135)
Quantity Tons:	0.0005
Waste Quantity:	1
Quantity Unit:	P
Additional Code 1:	Not Reported
Additional Code 2:	Not Reported
Additional Code 3:	Not Reported
Additional Code 4:	Not Reported
Additional Code 5:	Not Reported

MAP FINDINGS

**CVS PHARMACY #11111, 390 N BREA BLVD, BREA, CA 92821 (Continued)**

Shipment Date:	6/29/2020
Creation Date:	7/9/2020
Receipt Date:	7/6/2020
Manifest ID:	014383870FLE
Trans EPA ID:	MNS000110924
Trans Name:	Stericycle Specialty Waste Solutions Inc
Trans 2 EPA ID:	MNS000110924
Trans 2 Name:	Stericycle Specialty Waste Solutions Inc
TSDf EPA ID:	CAD008364432
Trans Name:	Rho Chem LLC
TSDf Alt EPA ID:	Not Reported
TSDf Alt Name:	Not Reported
Waste Code Description:	214 - Unspecified solvent mixture
RCRA Code:	D001
Meth Code:	H141 - Storage, Bulking, And/Or Transfer Off Site--No Treatment/Recovery (H010-H129) Or (H131-H135)
Quantity Tons:	0.0005
Waste Quantity:	1
Quantity Unit:	P
Additional Code 1:	Not Reported
Additional Code 2:	Not Reported
Additional Code 3:	Not Reported
Additional Code 4:	Not Reported
Additional Code 5:	Not Reported
Shipment Date:	6/29/2020
Creation Date:	7/9/2020
Receipt Date:	7/6/2020
Manifest ID:	014383870FLE
Trans EPA ID:	MNS000110924
Trans Name:	Stericycle Specialty Waste Solutions Inc
Trans 2 EPA ID:	MNS000110924
Trans 2 Name:	Stericycle Specialty Waste Solutions Inc
TSDf EPA ID:	CAD008364432
Trans Name:	Rho Chem LLC
TSDf Alt EPA ID:	Not Reported
TSDf Alt Name:	Not Reported
Waste Code Description:	311 - Pharmaceutical waste
RCRA Code:	D007,D010
Meth Code:	H141 - Storage, Bulking, And/Or Transfer Off Site--No Treatment/Recovery (H010-H129) Or (H131-H135)
Quantity Tons:	0.001
Waste Quantity:	2
Quantity Unit:	P
Additional Code 1:	Not Reported
Additional Code 2:	Not Reported
Additional Code 3:	Not Reported
Additional Code 4:	Not Reported
Additional Code 5:	Not Reported

**Detail Two:**

MAP FINDINGS

**CVS PHARMACY #11111, 390 N BREA BLVD, BREA, CA 92821 (Continued)**

Year: 2020  
 EM Manifest ID: 4e13f994-5011-4c9a-9d15-a627c874edd2  
 Shipment Date: 8/10/2019  
 Receipt Date: 9/18/2019  
 Manifest Number: 013056179FLE  
 Generator EPA ID: CAR000290288  
 Name: CVS PHARMACY #11111  
 Address: 390 NORTH BREA BLVD  
 Address 2: Not Reported  
 City: BREA  
 Zip: 92821  
 Telephone: 888-464-9600  
 Contact: Not Reported  
 Contact Telephone: 714-256-4486  
 Transporter 1 EPA ID: MNS000110924  
 Transporter 1 Emergency Number: Not Reported  
 Transporter 2 EPA ID: CAR000294520  
 Transporter 2 Emergency Number: Not Reported  
 TSDf EPA ID: INR000110197  
 TSDf Name: STERICYCLE ENVIRONMENTAL SOLUTIONS INCORPORATED  
 TSDf Address 1: FORTUNE CIRCLE DR  
 TSDf Address 2: Not Reported  
 TSDf City: INDIANAPOLIS  
 TSDf Zip: 46241  
 TSDf Telephone: Not Reported

**Federal:**

Year: 2020  
 EM Manifest ID: 4e13f994-5011-4c9a-9d15-a627c874edd2  
 Generator EPA ID: CAR000290288  
 Shipment Date: 2019-08-10  
 Manifest Number: 013056179FLE  
 Line Number: 1  
 Method Code: H141  
 Quantity Tons: 0.00050  
 Quantity Waste: 1.000000  
 Quantity Unit: P  
 Number of Containers: 1  
 Type of Container: Fiber or plastic boxes, cartons, cases  
 Quantity Type: Pounds  
 Federal Code: D001

**State:**

Year: 2020  
 EM Manifest ID: 4e13f994-5011-4c9a-9d15-a627c874edd2  
 Generator EPA ID: CAR000290288  
 Shipment Date: 2019-08-10  
 Manifest Number: 013056179FLE  
 Line Number: 1



MAP FINDINGS
--------------

**CVS PHARMACY #11111, 390 N BREA BLVD, BREA, CA 92821 (Continued)**

Method Code: H141  
 Quantity Tons: 0.00050  
 Quantity Waste: 1.000000  
 Quantity Unit: P  
 Number of Containers: 1  
 Type of Container: Fiber or plastic boxes, cartons, cases  
 Quantity Type: Pounds  
 State Code: 311  
  
 Year: 2020  
 EM Manifest ID: 5ab0ecdb-9c2e-4389-8f20-5afcab150c01  
 Shipment Date: 6/29/2020  
 Receipt Date: 7/6/2020  
 Manifest Number: 014383870FLE  
 Generator EPA ID: CAR000290288  
 Name: CVS  
 Address: 390 N. BREA BLVD  
 Address 2: Not Reported  
 City: BREA  
 Zip: 92821  
 Telephone: 877-577-2669  
 Contact: Not Reported  
 Contact Telephone: 323-776-6233  
 Transporter 1 EPA ID: MNS000110924  
 Transporter 1 Emergency Number: Not Reported  
 Transporter 2 EPA ID: MNS000110924  
 Transporter 2 Emergency Number: Not Reported  
 TSDf EPA ID: CAD008364432  
 TSDf Name: Rho Chem LLC  
 TSDf Address 1: 425 Isis Ave.  
 TSDf Address 2: Not Reported  
 TSDf City: Inglewood  
 TSDf Zip: 90301  
 TSDf Telephone: Not Reported

**Federal:**

Year: 2020  
 EM Manifest ID: 5ab0ecdb-9c2e-4389-8f20-5afcab150c01  
 Generator EPA ID: CAR000290288  
 Shipment Date: 2020-06-29  
 Manifest Number: 014383870FLE  
 Line Number: 1  
 Method Code: H141  
 Quantity Tons: 0.00100  
 Quantity Waste: 2.000000  
 Quantity Unit: P  
 Number of Containers: 1  
 Type of Container: Fiber or plastic boxes, cartons, cases  
 Quantity Type: Pounds  
 Federal Code: D007

MAP FINDINGS

**CVS PHARMACY #11111, 390 N BREA BLVD, BREA, CA 92821 (Continued)**

Year:	2020
EM Manifest ID:	5ab0ecdb-9c2e-4389-8f20-5afcab150c01
Generator EPA ID:	CAR000290288
Shipment Date:	2020-06-29
Manifest Number:	014383870FLE
Line Number:	1
Method Code:	H141
Quantity Tons:	0.00100
Quantity Waste:	2.000000
Quantity Unit:	P
Number of Containers:	1
Type of Container:	Fiber or plastic boxes, cartons, cases
Quantity Type:	Pounds
Federal Code:	D010
Year:	2020
EM Manifest ID:	5ab0ecdb-9c2e-4389-8f20-5afcab150c01
Generator EPA ID:	CAR000290288
Shipment Date:	2020-06-29
Manifest Number:	014383870FLE
Line Number:	2
Method Code:	H141
Quantity Tons:	0.00050
Quantity Waste:	1.000000
Quantity Unit:	P
Number of Containers:	1
Type of Container:	Fiber or plastic boxes, cartons, cases
Quantity Type:	Pounds
Federal Code:	P001
Year:	2020
EM Manifest ID:	5ab0ecdb-9c2e-4389-8f20-5afcab150c01
Generator EPA ID:	CAR000290288
Shipment Date:	2020-06-29
Manifest Number:	014383870FLE
Line Number:	3
Method Code:	H141
Quantity Tons:	0.00050
Quantity Waste:	1.000000
Quantity Unit:	P
Number of Containers:	1
Type of Container:	Fiber or plastic boxes, cartons, cases
Quantity Type:	Pounds
Federal Code:	D007
Year:	2020
EM Manifest ID:	5ab0ecdb-9c2e-4389-8f20-5afcab150c01
Generator EPA ID:	CAR000290288
Shipment Date:	2020-06-29
Manifest Number:	014383870FLE
Line Number:	3

MAP FINDINGS

**CVS PHARMACY #11111, 390 N BREA BLVD, BREA, CA 92821 (Continued)**

Method Code: H141  
 Quantity Tons: 0.00050  
 Quantity Waste: 1.000000  
 Quantity Unit: P  
 Number of Containers: 1  
 Type of Container: Fiber or plastic boxes, cartons, cases  
 Quantity Type: Pounds  
 Federal Code: D009  
  
 Year: 2020  
 EM Manifest ID: 5ab0ecdb-9c2e-4389-8f20-5afcab150c01  
 Generator EPA ID: CAR000290288  
 Shipment Date: 2020-06-29  
 Manifest Number: 014383870FLE  
 Line Number: 3  
 Method Code: H141  
 Quantity Tons: 0.00050  
 Quantity Waste: 1.000000  
 Quantity Unit: P  
 Number of Containers: 1  
 Type of Container: Fiber or plastic boxes, cartons, cases  
 Quantity Type: Pounds  
 Federal Code: D010  
  
 Year: 2020  
 EM Manifest ID: 5ab0ecdb-9c2e-4389-8f20-5afcab150c01  
 Generator EPA ID: CAR000290288  
 Shipment Date: 2020-06-29  
 Manifest Number: 014383870FLE  
 Line Number: 3  
 Method Code: H141  
 Quantity Tons: 0.00050  
 Quantity Waste: 1.000000  
 Quantity Unit: P  
 Number of Containers: 1  
 Type of Container: Fiber or plastic boxes, cartons, cases  
 Quantity Type: Pounds  
 Federal Code: D024  
  
 Year: 2020  
 EM Manifest ID: 5ab0ecdb-9c2e-4389-8f20-5afcab150c01  
 Generator EPA ID: CAR000290288  
 Shipment Date: 2020-06-29  
 Manifest Number: 014383870FLE  
 Line Number: 4  
 Method Code: H141  
 Quantity Tons: 0.05000  
 Quantity Waste: 100.000000  
 Quantity Unit: P  
 Number of Containers: 1  
 Type of Container: Fiberboard or plastic drums, barrels, kegs

MAP FINDINGS

**CVS PHARMACY #11111, 390 N BREA BLVD, BREA, CA 92821 (Continued)**

Quantity Type:	Pounds
Federal Code:	U129
Year:	2020
EM Manifest ID:	5ab0ecdb-9c2e-4389-8f20-5afcab150c01
Generator EPA ID:	CAR000290288
Shipment Date:	2020-06-29
Manifest Number:	014383870FLE
Line Number:	4
Method Code:	H141
Quantity Tons:	0.05000
Quantity Waste:	100.000000
Quantity Unit:	P
Number of Containers:	1
Type of Container:	Fiberboard or plastic drums, barrels, kegs
Quantity Type:	Pounds
Federal Code:	U205
Year:	2020
EM Manifest ID:	5ab0ecdb-9c2e-4389-8f20-5afcab150c01
Generator EPA ID:	CAR000290288
Shipment Date:	2020-06-29
Manifest Number:	014383870FLE
Line Number:	5
Method Code:	H141
Quantity Tons:	0.00050
Quantity Waste:	1.000000
Quantity Unit:	P
Number of Containers:	1
Type of Container:	Burlap, cloth, paper, or plastic bags
Quantity Type:	Pounds
Federal Code:	D001
Year:	2020
EM Manifest ID:	5ab0ecdb-9c2e-4389-8f20-5afcab150c01
Generator EPA ID:	CAR000290288
Shipment Date:	2020-06-29
Manifest Number:	014383870FLE
Line Number:	6
Method Code:	H141
Quantity Tons:	0.00250
Quantity Waste:	5.000000
Quantity Unit:	P
Number of Containers:	1
Type of Container:	Fiber or plastic boxes, cartons, cases
Quantity Type:	Pounds
Federal Code:	D001
Year:	2020
EM Manifest ID:	5ab0ecdb-9c2e-4389-8f20-5afcab150c01
Generator EPA ID:	CAR000290288
Shipment Date:	2020-06-29

MAP FINDINGS

**CVS PHARMACY #11111, 390 N BREA BLVD, BREA, CA 92821 (Continued)**

Manifest Number: 014383870FLE  
 Line Number: 6  
 Method Code: H141  
 Quantity Tons: 0.00250  
 Quantity Waste: 5.000000  
 Quantity Unit: P  
 Number of Containers: 1  
 Type of Container: Fiber or plastic boxes, cartons, cases  
 Quantity Type: Pounds  
 Federal Code: U002

**State:**

Year: 2020  
 EM Manifest ID: 5ab0ecdb-9c2e-4389-8f20-5afcab150c01  
 Generator EPA ID: CAR000290288  
 Shipment Date: 2020-06-29  
 Manifest Number: 014383870FLE  
 Line Number: 1  
 Method Code: H141  
 Quantity Tons: 0.00100  
 Quantity Waste: 2.000000  
 Quantity Unit: P  
 Number of Containers: 1  
 Type of Container: Fiber or plastic boxes, cartons, cases  
 Quantity Type: Pounds  
 State Code: 311

Year: 2020  
 EM Manifest ID: 5ab0ecdb-9c2e-4389-8f20-5afcab150c01  
 Generator EPA ID: CAR000290288  
 Shipment Date: 2020-06-29  
 Manifest Number: 014383870FLE  
 Line Number: 2  
 Method Code: H141  
 Quantity Tons: 0.00050  
 Quantity Waste: 1.000000  
 Quantity Unit: P  
 Number of Containers: 1  
 Type of Container: Fiber or plastic boxes, cartons, cases  
 Quantity Type: Pounds  
 State Code: 311

Year: 2020  
 EM Manifest ID: 5ab0ecdb-9c2e-4389-8f20-5afcab150c01  
 Generator EPA ID: CAR000290288  
 Shipment Date: 2020-06-29  
 Manifest Number: 014383870FLE  
 Line Number: 3  
 Method Code: H141  
 Quantity Tons: 0.00050

MAP FINDINGS

**CVS PHARMACY #11111, 390 N BREA BLVD, BREA, CA 92821 (Continued)**

Quantity Waste:	1.000000
Quantity Unit:	P
Number of Containers:	1
Type of Container:	Fiber or plastic boxes, cartons, cases
Quantity Type:	Pounds
State Code:	311
Year:	2020
EM Manifest ID:	5ab0ecdb-9c2e-4389-8f20-5afcab150c01
Generator EPA ID:	CAR000290288
Shipment Date:	2020-06-29
Manifest Number:	014383870FLE
Line Number:	4
Method Code:	H141
Quantity Tons:	0.05000
Quantity Waste:	100.000000
Quantity Unit:	P
Number of Containers:	1
Type of Container:	Fiberboard or plastic drums, barrels, kegs
Quantity Type:	Pounds
State Code:	331
Year:	2020
EM Manifest ID:	5ab0ecdb-9c2e-4389-8f20-5afcab150c01
Generator EPA ID:	CAR000290288
Shipment Date:	2020-06-29
Manifest Number:	014383870FLE
Line Number:	5
Method Code:	H141
Quantity Tons:	0.00050
Quantity Waste:	1.000000
Quantity Unit:	P
Number of Containers:	1
Type of Container:	Burlap, cloth, paper, or plastic bags
Quantity Type:	Pounds
State Code:	214
Year:	2020
EM Manifest ID:	5ab0ecdb-9c2e-4389-8f20-5afcab150c01
Generator EPA ID:	CAR000290288
Shipment Date:	2020-06-29
Manifest Number:	014383870FLE
Line Number:	6
Method Code:	H141
Quantity Tons:	0.00250
Quantity Waste:	5.000000
Quantity Unit:	P
Number of Containers:	1
Type of Container:	Fiber or plastic boxes, cartons, cases
Quantity Type:	Pounds
State Code:	214

MAP FINDINGS

**CVS PHARMACY #11111, 390 N BREA BLVD, BREA, CA 92821 (Continued)**

Year: 2020  
 EM Manifest ID: a8c9fa97-1a0a-48a3-b75e-594ed595dd0c  
 Shipment Date: 5/17/2019  
 Receipt Date: 6/12/2019  
 Manifest Number: 013058059FLE  
 Generator EPA ID: CAR000290288  
 Name: CVS #11111  
 Address: 390 NORTH BREA BLVD  
 Address 2: Not Reported  
 City: BREA  
 Zip: 92821  
 Telephone: 714-256-4486  
 Contact: Not Reported  
 Contact Telephone: 714-256-4486  
 Transporter 1 EPA ID: MNS000110924  
 Transporter 1 Emergency Number: Not Reported  
 Transporter 2 EPA ID: MOD095038998  
 Transporter 2 Emergency Number: Not Reported  
 TSDF EPA ID: NVD980895338  
 TSDF Name: 21ST CENTURY ENVIRONMENTAL MANAGMENT OF NEVADA, LLC.  
 TSDF Address 1: NEWLANDS DRIVE EAST  
 TSDF Address 2: Not Reported  
 TSDF City: FERNLEY  
 TSDF Zip: 89408  
 TSDF Telephone: Not Reported

**Federal:**

Year: 2020  
 EM Manifest ID: a8c9fa97-1a0a-48a3-b75e-594ed595dd0c  
 Generator EPA ID: CAR000290288  
 Shipment Date: 2019-05-17  
 Manifest Number: 013058059FLE  
 Line Number: 1  
 Method Code: H141  
 Quantity Tons: 0.00050  
 Quantity Waste: 1.000000  
 Quantity Unit: P  
 Number of Containers: 1  
 Type of Container: Fiber or plastic boxes, cartons, cases  
 Quantity Type: Pounds  
 Federal Code: P001

Year: 2020  
 EM Manifest ID: a8c9fa97-1a0a-48a3-b75e-594ed595dd0c  
 Generator EPA ID: CAR000290288  
 Shipment Date: 2019-05-17  
 Manifest Number: 013058059FLE  
 Line Number: 1  
 Method Code: H141  
 Quantity Tons: 0.00050

MAP FINDINGS

**CVS PHARMACY #11111, 390 N BREA BLVD, BREA, CA 92821 (Continued)**

Quantity Waste:	1.000000
Quantity Unit:	P
Number of Containers:	1
Type of Container:	Fiber or plastic boxes, cartons, cases
Quantity Type:	Pounds
Federal Code:	P001
Year:	2020
EM Manifest ID:	a8c9fa97-1a0a-48a3-b75e-594ed595dd0c
Generator EPA ID:	CAR000290288
Shipment Date:	2019-05-17
Manifest Number:	013058059FLE
Line Number:	2
Method Code:	H141
Quantity Tons:	0.00100
Quantity Waste:	2.000000
Quantity Unit:	P
Number of Containers:	1
Type of Container:	Fiber or plastic boxes, cartons, cases
Quantity Type:	Pounds
Federal Code:	D007
Year:	2020
EM Manifest ID:	a8c9fa97-1a0a-48a3-b75e-594ed595dd0c
Generator EPA ID:	CAR000290288
Shipment Date:	2019-05-17
Manifest Number:	013058059FLE
Line Number:	2
Method Code:	H141
Quantity Tons:	0.00100
Quantity Waste:	2.000000
Quantity Unit:	P
Number of Containers:	1
Type of Container:	Fiber or plastic boxes, cartons, cases
Quantity Type:	Pounds
Federal Code:	D007
Year:	2020
EM Manifest ID:	a8c9fa97-1a0a-48a3-b75e-594ed595dd0c
Generator EPA ID:	CAR000290288
Shipment Date:	2019-05-17
Manifest Number:	013058059FLE
Line Number:	2
Method Code:	H141
Quantity Tons:	0.00100
Quantity Waste:	2.000000
Quantity Unit:	P
Number of Containers:	1
Type of Container:	Fiber or plastic boxes, cartons, cases
Quantity Type:	Pounds
Federal Code:	D010



MAP FINDINGS

**CVS PHARMACY #11111, 390 N BREA BLVD, BREA, CA 92821 (Continued)**

Year: 2020  
 EM Manifest ID: a8c9fa97-1a0a-48a3-b75e-594ed595dd0c  
 Generator EPA ID: CAR000290288  
 Shipment Date: 2019-05-17  
 Manifest Number: 013058059FLE  
 Line Number: 2  
 Method Code: H141  
 Quantity Tons: 0.00100  
 Quantity Waste: 2.000000  
 Quantity Unit: P  
 Number of Containers: 1  
 Type of Container: Fiber or plastic boxes, cartons, cases  
 Quantity Type: Pounds  
 Federal Code: D010

**State:**

Year: 2020  
 EM Manifest ID: a8c9fa97-1a0a-48a3-b75e-594ed595dd0c  
 Generator EPA ID: CAR000290288  
 Shipment Date: 2019-05-17  
 Manifest Number: 013058059FLE  
 Line Number: 1  
 Method Code: H141  
 Quantity Tons: 0.00050  
 Quantity Waste: 1.000000  
 Quantity Unit: P  
 Number of Containers: 1  
 Type of Container: Fiber or plastic boxes, cartons, cases  
 Quantity Type: Pounds  
 State Code: 311

Year: 2020  
 EM Manifest ID: a8c9fa97-1a0a-48a3-b75e-594ed595dd0c  
 Generator EPA ID: CAR000290288  
 Shipment Date: 2019-05-17  
 Manifest Number: 013058059FLE  
 Line Number: 1  
 Method Code: H141  
 Quantity Tons: 0.00050  
 Quantity Waste: 1.000000  
 Quantity Unit: P  
 Number of Containers: 1  
 Type of Container: Fiber or plastic boxes, cartons, cases  
 Quantity Type: Pounds  
 State Code: 311

Year: 2020  
 EM Manifest ID: a8c9fa97-1a0a-48a3-b75e-594ed595dd0c  
 Generator EPA ID: CAR000290288  
 Shipment Date: 2019-05-17

MAP FINDINGS

**CVS PHARMACY #11111, 390 N BREA BLVD, BREA, CA 92821 (Continued)**

Manifest Number:	013058059FLE
Line Number:	2
Method Code:	H141
Quantity Tons:	0.00100
Quantity Waste:	2.000000
Quantity Unit:	P
Number of Containers:	1
Type of Container:	Fiber or plastic boxes, cartons, cases
Quantity Type:	Pounds
State Code:	311
Year:	2020
EM Manifest ID:	a8c9fa97-1a0a-48a3-b75e-594ed595dd0c
Generator EPA ID:	CAR000290288
Shipment Date:	2019-05-17
Manifest Number:	013058059FLE
Line Number:	2
Method Code:	H141
Quantity Tons:	0.00100
Quantity Waste:	2.000000
Quantity Unit:	P
Number of Containers:	1
Type of Container:	Fiber or plastic boxes, cartons, cases
Quantity Type:	Pounds
State Code:	311
Year:	2020
EM Manifest ID:	a8c9fa97-1a0a-48a3-b75e-594ed595dd0c
Generator EPA ID:	CAR000290288
Shipment Date:	2019-05-17
Manifest Number:	013058059FLE
Line Number:	3
Method Code:	H141
Quantity Tons:	0.05000
Quantity Waste:	100.000000
Quantity Unit:	P
Number of Containers:	1
Type of Container:	Fiberboard or plastic drums, barrels, kegs
Quantity Type:	Pounds
State Code:	331
Year:	2020
EM Manifest ID:	a8c9fa97-1a0a-48a3-b75e-594ed595dd0c
Generator EPA ID:	CAR000290288
Shipment Date:	2019-05-17
Manifest Number:	013058059FLE
Line Number:	3
Method Code:	H141
Quantity Tons:	0.05000
Quantity Waste:	100.000000
Quantity Unit:	P

MAP FINDINGS

**CVS PHARMACY #11111, 390 N BREA BLVD, BREA, CA 92821 (Continued)**

Number of Containers: 1  
 Type of Container: Fiberboard or plastic drums, barrels, kegs  
 Quantity Type: Pounds  
 State Code: 331

Year: 2020  
 EM Manifest ID: c7f32812-f6ac-4dda-acd2-9e3c75e9f599  
 Shipment Date: 5/17/2019  
 Receipt Date: 5/29/2019  
 Manifest Number: 013058060FLE  
 Generator EPA ID: CAR000290288  
 Name: CVS PHARMACY #11111  
 Address: 390 NORTH BREA BLVD  
 Address 2: Not Reported  
 City: BREA  
 Zip: 92821  
 Telephone: 888-464-9600  
 Contact: Not Reported  
 Contact Telephone: 714-256-4486  
 Transporter 1 EPA ID: MNS000110924  
 Transporter 1 Emergency Number: Not Reported  
 Transporter 2 EPA ID: CAR000194520  
 Transporter 2 Emergency Number: Not Reported  
 TSDf EPA ID: NVD980895338  
 TSDf Name: 21ST CENTURY ENVIRONMENTAL MANAGMENT OF NEVADA, LLC.  
 TSDf Address 1: NEWLANDS DRIVE EAST  
 TSDf Address 2: Not Reported  
 TSDf City: FERNLEY  
 TSDf Zip: 89408  
 TSDf Telephone: Not Reported

**Federal:**

Year: 2020  
 EM Manifest ID: c7f32812-f6ac-4dda-acd2-9e3c75e9f599  
 Generator EPA ID: CAR000290288  
 Shipment Date: 2019-05-17  
 Manifest Number: 013058060FLE  
 Line Number: 1  
 Method Code: H141  
 Quantity Tons: 0.00200  
 Quantity Waste: 4.000000  
 Quantity Unit: P  
 Number of Containers: 1  
 Type of Container: Burlap, cloth, paper, or plastic bags  
 Quantity Type: Pounds  
 Federal Code: D001

Year: 2020  
 EM Manifest ID: c7f32812-f6ac-4dda-acd2-9e3c75e9f599  
 Generator EPA ID: CAR000290288

MAP FINDINGS

**CVS PHARMACY #11111, 390 N BREA BLVD, BREA, CA 92821 (Continued)**

Shipment Date: 2019-05-17  
 Manifest Number: 013058060FLE  
 Line Number: 2  
 Method Code: H141  
 Quantity Tons: 0.00950  
 Quantity Waste: 19.000000  
 Quantity Unit: P  
 Number of Containers: 1  
 Type of Container: Fiber or plastic boxes, cartons, cases  
 Quantity Type: Pounds  
 Federal Code: D001

Year: 2020  
 EM Manifest ID: c7f32812-f6ac-4dda-acd2-9e3c75e9f599  
 Generator EPA ID: CAR000290288  
 Shipment Date: 2019-05-17  
 Manifest Number: 013058060FLE  
 Line Number: 2  
 Method Code: H141  
 Quantity Tons: 0.00950  
 Quantity Waste: 19.000000  
 Quantity Unit: P  
 Number of Containers: 1  
 Type of Container: Fiber or plastic boxes, cartons, cases  
 Quantity Type: Pounds  
 Federal Code: U002

**State:**

Year: 2020  
 EM Manifest ID: c7f32812-f6ac-4dda-acd2-9e3c75e9f599  
 Generator EPA ID: CAR000290288  
 Shipment Date: 2019-05-17  
 Manifest Number: 013058060FLE  
 Line Number: 1  
 Method Code: H141  
 Quantity Tons: 0.00200  
 Quantity Waste: 4.000000  
 Quantity Unit: P  
 Number of Containers: 1  
 Type of Container: Burlap, cloth, paper, or plastic bags  
 Quantity Type: Pounds  
 State Code: 214

Year: 2020  
 EM Manifest ID: c7f32812-f6ac-4dda-acd2-9e3c75e9f599  
 Generator EPA ID: CAR000290288  
 Shipment Date: 2019-05-17  
 Manifest Number: 013058060FLE  
 Line Number: 2  
 Method Code: H141

MAP FINDINGS
--------------

**CVS PHARMACY #11111, 390 N BREA BLVD, BREA, CA 92821 (Continued)**

Quantity Tons:	0.00950
Quantity Waste:	19.000000
Quantity Unit:	P
Number of Containers:	1
Type of Container:	Fiber or plastic boxes, cartons, cases
Quantity Type:	Pounds
State Code:	214
Year:	2020
EM Manifest ID:	a8c9fa97-1a0a-48a3-b75e-594ed595dd0c
Shipment Date:	5/17/2019
Receipt Date:	6/12/2019
Manifest Number:	013058059FLE
Generator EPA ID:	CAR000290288
Name:	CVS #11111
Address:	390 NORTH BREA BLVD
Address 2:	Not Reported
City:	BREA
Zip:	92821
Telephone:	714-256-4486
Contact:	Not Reported
Contact Telephone:	714-256-4486
Transporter 1 EPA ID:	MNS000110924
Transporter 1 Emergency Number:	Not Reported
Transporter 2 EPA ID:	MOD095038998
Transporter 2 Emergency Number:	Not Reported
TSDf EPA ID:	NVD980895338
TSDf Name:	21ST CENTURY ENVIRONMENTAL MANAGMENT OF NEVADA, LLC.
TSDf Address 1:	NEWLANDS DRIVE EAST
TSDf Address 2:	Not Reported
TSDf City:	FERNLEY
TSDf Zip:	89408
TSDf Telephone:	Not Reported

**Federal:**

Year:	2020
EM Manifest ID:	a8c9fa97-1a0a-48a3-b75e-594ed595dd0c
Generator EPA ID:	CAR000290288
Shipment Date:	2019-05-17
Manifest Number:	013058059FLE
Line Number:	1
Method Code:	H141
Quantity Tons:	0.00050
Quantity Waste:	1.000000
Quantity Unit:	P
Number of Containers:	1
Type of Container:	Fiber or plastic boxes, cartons, cases
Quantity Type:	Pounds
Federal Code:	P001

MAP FINDINGS

**CVS PHARMACY #11111, 390 N BREA BLVD, BREA, CA 92821 (Continued)**

Year:	2020
EM Manifest ID:	a8c9fa97-1a0a-48a3-b75e-594ed595dd0c
Generator EPA ID:	CAR000290288
Shipment Date:	2019-05-17
Manifest Number:	013058059FLE
Line Number:	1
Method Code:	H141
Quantity Tons:	0.00050
Quantity Waste:	1.000000
Quantity Unit:	P
Number of Containers:	1
Type of Container:	Fiber or plastic boxes, cartons, cases
Quantity Type:	Pounds
Federal Code:	P001
Year:	2020
EM Manifest ID:	a8c9fa97-1a0a-48a3-b75e-594ed595dd0c
Generator EPA ID:	CAR000290288
Shipment Date:	2019-05-17
Manifest Number:	013058059FLE
Line Number:	2
Method Code:	H141
Quantity Tons:	0.00100
Quantity Waste:	2.000000
Quantity Unit:	P
Number of Containers:	1
Type of Container:	Fiber or plastic boxes, cartons, cases
Quantity Type:	Pounds
Federal Code:	D007
Year:	2020
EM Manifest ID:	a8c9fa97-1a0a-48a3-b75e-594ed595dd0c
Generator EPA ID:	CAR000290288
Shipment Date:	2019-05-17
Manifest Number:	013058059FLE
Line Number:	2
Method Code:	H141
Quantity Tons:	0.00100
Quantity Waste:	2.000000
Quantity Unit:	P
Number of Containers:	1
Type of Container:	Fiber or plastic boxes, cartons, cases
Quantity Type:	Pounds
Federal Code:	D007
Year:	2020
EM Manifest ID:	a8c9fa97-1a0a-48a3-b75e-594ed595dd0c
Generator EPA ID:	CAR000290288
Shipment Date:	2019-05-17
Manifest Number:	013058059FLE
Line Number:	2

MAP FINDINGS

**CVS PHARMACY #11111, 390 N BREA BLVD, BREA, CA 92821 (Continued)**

Method Code: H141  
 Quantity Tons: 0.00100  
 Quantity Waste: 2.000000  
 Quantity Unit: P  
 Number of Containers: 1  
 Type of Container: Fiber or plastic boxes, cartons, cases  
 Quantity Type: Pounds  
 Federal Code: D010

Year: 2020  
 EM Manifest ID: a8c9fa97-1a0a-48a3-b75e-594ed595dd0c  
 Generator EPA ID: CAR000290288  
 Shipment Date: 2019-05-17  
 Manifest Number: 013058059FLE  
 Line Number: 2  
 Method Code: H141  
 Quantity Tons: 0.00100  
 Quantity Waste: 2.000000  
 Quantity Unit: P  
 Number of Containers: 1  
 Type of Container: Fiber or plastic boxes, cartons, cases  
 Quantity Type: Pounds  
 Federal Code: D010

**State:**

Year: 2020  
 EM Manifest ID: a8c9fa97-1a0a-48a3-b75e-594ed595dd0c  
 Generator EPA ID: CAR000290288  
 Shipment Date: 2019-05-17  
 Manifest Number: 013058059FLE  
 Line Number: 1  
 Method Code: H141  
 Quantity Tons: 0.00050  
 Quantity Waste: 1.000000  
 Quantity Unit: P  
 Number of Containers: 1  
 Type of Container: Fiber or plastic boxes, cartons, cases  
 Quantity Type: Pounds  
 State Code: 311

Year: 2020  
 EM Manifest ID: a8c9fa97-1a0a-48a3-b75e-594ed595dd0c  
 Generator EPA ID: CAR000290288  
 Shipment Date: 2019-05-17  
 Manifest Number: 013058059FLE  
 Line Number: 1  
 Method Code: H141  
 Quantity Tons: 0.00050  
 Quantity Waste: 1.000000  
 Quantity Unit: P

MAP FINDINGS

**CVS PHARMACY #11111, 390 N BREA BLVD, BREA, CA 92821 (Continued)**

Number of Containers: 1  
 Type of Container: Fiber or plastic boxes, cartons, cases  
 Quantity Type: Pounds  
 State Code: 311  
  
 Year: 2020  
 EM Manifest ID: a8c9fa97-1a0a-48a3-b75e-594ed595dd0c  
 Generator EPA ID: CAR000290288  
 Shipment Date: 2019-05-17  
 Manifest Number: 013058059FLE  
 Line Number: 2  
 Method Code: H141  
 Quantity Tons: 0.00100  
 Quantity Waste: 2.000000  
 Quantity Unit: P  
 Number of Containers: 1  
 Type of Container: Fiber or plastic boxes, cartons, cases  
 Quantity Type: Pounds  
 State Code: 311  
  
 Year: 2020  
 EM Manifest ID: a8c9fa97-1a0a-48a3-b75e-594ed595dd0c  
 Generator EPA ID: CAR000290288  
 Shipment Date: 2019-05-17  
 Manifest Number: 013058059FLE  
 Line Number: 2  
 Method Code: H141  
 Quantity Tons: 0.00100  
 Quantity Waste: 2.000000  
 Quantity Unit: P  
 Number of Containers: 1  
 Type of Container: Fiber or plastic boxes, cartons, cases  
 Quantity Type: Pounds  
 State Code: 311  
  
 Year: 2020  
 EM Manifest ID: a8c9fa97-1a0a-48a3-b75e-594ed595dd0c  
 Generator EPA ID: CAR000290288  
 Shipment Date: 2019-05-17  
 Manifest Number: 013058059FLE  
 Line Number: 3  
 Method Code: H141  
 Quantity Tons: 0.05000  
 Quantity Waste: 100.000000  
 Quantity Unit: P  
 Number of Containers: 1  
 Type of Container: Fiberboard or plastic drums, barrels, kegs  
 Quantity Type: Pounds  
 State Code: 331  
  
 Year: 2020  
 EM Manifest ID: a8c9fa97-1a0a-48a3-b75e-594ed595dd0c



MAP FINDINGS

**CVS PHARMACY #11111, 390 N BREA BLVD, BREA, CA 92821 (Continued)**

Generator EPA ID: CAR000290288  
 Shipment Date: 2019-05-17  
 Manifest Number: 013058059FLE  
 Line Number: 3  
 Method Code: H141  
 Quantity Tons: 0.05000  
 Quantity Waste: 100.000000  
 Quantity Unit: P  
 Number of Containers: 1  
 Type of Container: Fiberboard or plastic drums, barrels, kegs  
 Quantity Type: Pounds  
 State Code: 331

Year: 2020  
 EM Manifest ID: 2f6092dd-628d-4076-a4ca-adda2070f5ab  
 Shipment Date: 5/17/2019  
 Receipt Date: 6/5/2019  
 Manifest Number: 013058058FLE  
 Generator EPA ID: CAR000290288  
 Name: CVS PHARMACY #11111  
 Address: 390 NORTH BREA BLVD  
 Address 2: Not Reported  
 City: BREA  
 Zip: 92821  
 Telephone: 888-846-4960  
 Contact: Not Reported  
 Contact Telephone: 714-256-4486  
 Transporter 1 EPA ID: MNS000110924  
 Transporter 1 Emergency Number: Not Reported  
 Transporter 2 EPA ID: CAR000294520  
 Transporter 2 Emergency Number: Not Reported  
 TSDf EPA ID: INR000110197  
 TSDf Name: STERICYCLE ENVIRONMENTAL SOLUTIONS INCORPORATED  
 TSDf Address 1: 2770 FORTUNE CIRCLE DR  
 TSDf Address 2: Not Reported  
 TSDf City: INDIANAPOLIS  
 TSDf Zip: 46241  
 TSDf Telephone: Not Reported

**Federal:**

Year: 2020  
 EM Manifest ID: 2f6092dd-628d-4076-a4ca-adda2070f5ab  
 Generator EPA ID: CAR000290288  
 Shipment Date: 2019-05-17  
 Manifest Number: 013058058FLE  
 Line Number: 1  
 Method Code: H141  
 Quantity Tons: 0.00050  
 Quantity Waste: 1.000000  
 Quantity Unit: P

MAP FINDINGS

**CVS PHARMACY #11111, 390 N BREA BLVD, BREA, CA 92821 (Continued)**

Number of Containers: 1  
 Type of Container: Fiber or plastic boxes, cartons, cases  
 Quantity Type: Pounds  
 Federal Code: D001

**State:**

Year: 2020  
 EM Manifest ID: 2f6092dd-628d-4076-a4ca-adda2070f5ab  
 Generator EPA ID: CAR000290288  
 Shipment Date: 2019-05-17  
 Manifest Number: 013058058FLE  
 Line Number: 1  
 Method Code: H141  
 Quantity Tons: 0.00050  
 Quantity Waste: 1.000000  
 Quantity Unit: P  
 Number of Containers: 1  
 Type of Container: Fiber or plastic boxes, cartons, cases  
 Quantity Type: Pounds  
 State Code: 311

Year: 2020  
 EM Manifest ID: b5c78bf9-7069-40cf-9731-73d94ce9ecf1  
 Shipment Date: 4/15/2020  
 Receipt Date: 4/21/2020  
 Manifest Number: 014382870FLE  
 Generator EPA ID: CAR000290288  
 Name: CVS  
 Address: 390 N. BREA BLVD  
 Address 2: Not Reported  
 City: BREA  
 Zip: 92821  
 Telephone: 877-577-2669  
 Contact: Not Reported  
 Contact Telephone: 323-776-6233  
 Transporter 1 EPA ID: MNS000110924  
 Transporter 1 Emergency Number: Not Reported  
 Transporter 2 EPA ID: MNS000110924  
 Transporter 2 Emergency Number: Not Reported  
 TSDf EPA ID: CAD008364432  
 TSDf Name: Rho Chem LLC  
 TSDf Address 1: 425 Isis Ave.  
 TSDf Address 2: Not Reported  
 TSDf City: Inglewood  
 TSDf Zip: 90301  
 TSDf Telephone: Not Reported

**Federal:**

Year: 2020

MAP FINDINGS

**CVS PHARMACY #11111, 390 N BREA BLVD, BREA, CA 92821 (Continued)**

EM Manifest ID:	b5c78bf9-7069-40cf-9731-73d94ce9ecf1
Generator EPA ID:	CAR000290288
Shipment Date:	2020-04-15
Manifest Number:	014382870FLE
Line Number:	1
Method Code:	H141
Quantity Tons:	0.00600
Quantity Waste:	12.000000
Quantity Unit:	P
Number of Containers:	1
Type of Container:	Fiber or plastic boxes, cartons, cases
Quantity Type:	Pounds
Federal Code:	D001
Year:	2020
EM Manifest ID:	b5c78bf9-7069-40cf-9731-73d94ce9ecf1
Generator EPA ID:	CAR000290288
Shipment Date:	2020-04-15
Manifest Number:	014382870FLE
Line Number:	2
Method Code:	H141
Quantity Tons:	0.04800
Quantity Waste:	96.000000
Quantity Unit:	P
Number of Containers:	1
Type of Container:	Fiberboard or plastic drums, barrels, kegs
Quantity Type:	Pounds
Federal Code:	D007
Year:	2020
EM Manifest ID:	b5c78bf9-7069-40cf-9731-73d94ce9ecf1
Generator EPA ID:	CAR000290288
Shipment Date:	2020-04-15
Manifest Number:	014382870FLE
Line Number:	2
Method Code:	H141
Quantity Tons:	0.04800
Quantity Waste:	96.000000
Quantity Unit:	P
Number of Containers:	1
Type of Container:	Fiberboard or plastic drums, barrels, kegs
Quantity Type:	Pounds
Federal Code:	D010
Year:	2020
EM Manifest ID:	b5c78bf9-7069-40cf-9731-73d94ce9ecf1
Generator EPA ID:	CAR000290288
Shipment Date:	2020-04-15
Manifest Number:	014382870FLE
Line Number:	3
Method Code:	H141

MAP FINDINGS

**CVS PHARMACY #11111, 390 N BREA BLVD, BREA, CA 92821 (Continued)**

Quantity Tons: 0.03750  
 Quantity Waste: 75.000000  
 Quantity Unit: P  
 Number of Containers: 1  
 Type of Container: Fiberboard or plastic drums, barrels, kegs  
 Quantity Type: Pounds  
 Federal Code: D009  
  
 Year: 2020  
 EM Manifest ID: b5c78bf9-7069-40cf-9731-73d94ce9ecf1  
 Generator EPA ID: CAR000290288  
 Shipment Date: 2020-04-15  
 Manifest Number: 014382870FLE  
 Line Number: 3  
 Method Code: H141  
 Quantity Tons: 0.03750  
 Quantity Waste: 75.000000  
 Quantity Unit: P  
 Number of Containers: 1  
 Type of Container: Fiberboard or plastic drums, barrels, kegs  
 Quantity Type: Pounds  
 Federal Code: D024  
  
 Year: 2020  
 EM Manifest ID: b5c78bf9-7069-40cf-9731-73d94ce9ecf1  
 Generator EPA ID: CAR000290288  
 Shipment Date: 2020-04-15  
 Manifest Number: 014382870FLE  
 Line Number: 3  
 Method Code: H141  
 Quantity Tons: 0.03750  
 Quantity Waste: 75.000000  
 Quantity Unit: P  
 Number of Containers: 1  
 Type of Container: Fiberboard or plastic drums, barrels, kegs  
 Quantity Type: Pounds  
 Federal Code: U129  
  
 Year: 2020  
 EM Manifest ID: b5c78bf9-7069-40cf-9731-73d94ce9ecf1  
 Generator EPA ID: CAR000290288  
 Shipment Date: 2020-04-15  
 Manifest Number: 014382870FLE  
 Line Number: 3  
 Method Code: H141  
 Quantity Tons: 0.03750  
 Quantity Waste: 75.000000  
 Quantity Unit: P  
 Number of Containers: 1  
 Type of Container: Fiberboard or plastic drums, barrels, kegs  
 Quantity Type: Pounds

MAP FINDINGS

**CVS PHARMACY #11111, 390 N BREA BLVD, BREA, CA 92821 (Continued)**

Federal Code:	U205
Year:	2020
EM Manifest ID:	b5c78bf9-7069-40cf-9731-73d94ce9ecf1
Generator EPA ID:	CAR000290288
Shipment Date:	2020-04-15
Manifest Number:	014382870FLE
Line Number:	4
Method Code:	H141
Quantity Tons:	0.00050
Quantity Waste:	1.000000
Quantity Unit:	P
Number of Containers:	1
Type of Container:	Fiber or plastic boxes, cartons, cases
Quantity Type:	Pounds
Federal Code:	P001
Year:	2020
EM Manifest ID:	b5c78bf9-7069-40cf-9731-73d94ce9ecf1
Generator EPA ID:	CAR000290288
Shipment Date:	2020-04-15
Manifest Number:	014382870FLE
Line Number:	5
Method Code:	H141
Quantity Tons:	0.00050
Quantity Waste:	1.000000
Quantity Unit:	P
Number of Containers:	1
Type of Container:	Fiber or plastic boxes, cartons, cases
Quantity Type:	Pounds
Federal Code:	D007
Year:	2020
EM Manifest ID:	b5c78bf9-7069-40cf-9731-73d94ce9ecf1
Generator EPA ID:	CAR000290288
Shipment Date:	2020-04-15
Manifest Number:	014382870FLE
Line Number:	5
Method Code:	H141
Quantity Tons:	0.00050
Quantity Waste:	1.000000
Quantity Unit:	P
Number of Containers:	1
Type of Container:	Fiber or plastic boxes, cartons, cases
Quantity Type:	Pounds
Federal Code:	D010
Year:	2020
EM Manifest ID:	b5c78bf9-7069-40cf-9731-73d94ce9ecf1
Generator EPA ID:	CAR000290288
Shipment Date:	2020-04-15
Manifest Number:	014382870FLE

MAP FINDINGS

**CVS PHARMACY #11111, 390 N BREA BLVD, BREA, CA 92821 (Continued)**

Line Number: 6  
 Method Code: H141  
 Quantity Tons: 0.00050  
 Quantity Waste: 1.000000  
 Quantity Unit: P  
 Number of Containers: 1  
 Type of Container: Fiber or plastic boxes, cartons, cases  
 Quantity Type: Pounds  
 Federal Code: D007  
  
 Year: 2020  
 EM Manifest ID: b5c78bf9-7069-40cf-9731-73d94ce9ecf1  
 Generator EPA ID: CAR000290288  
 Shipment Date: 2020-04-15  
 Manifest Number: 014382870FLE  
 Line Number: 6  
 Method Code: H141  
 Quantity Tons: 0.00050  
 Quantity Waste: 1.000000  
 Quantity Unit: P  
 Number of Containers: 1  
 Type of Container: Fiber or plastic boxes, cartons, cases  
 Quantity Type: Pounds  
 Federal Code: D009  
  
 Year: 2020  
 EM Manifest ID: b5c78bf9-7069-40cf-9731-73d94ce9ecf1  
 Generator EPA ID: CAR000290288  
 Shipment Date: 2020-04-15  
 Manifest Number: 014382870FLE  
 Line Number: 6  
 Method Code: H141  
 Quantity Tons: 0.00050  
 Quantity Waste: 1.000000  
 Quantity Unit: P  
 Number of Containers: 1  
 Type of Container: Fiber or plastic boxes, cartons, cases  
 Quantity Type: Pounds  
 Federal Code: D010  
  
 Year: 2020  
 EM Manifest ID: b5c78bf9-7069-40cf-9731-73d94ce9ecf1  
 Generator EPA ID: CAR000290288  
 Shipment Date: 2020-04-15  
 Manifest Number: 014382870FLE  
 Line Number: 6  
 Method Code: H141  
 Quantity Tons: 0.00050  
 Quantity Waste: 1.000000  
 Quantity Unit: P  
 Number of Containers: 1

MAP FINDINGS

**CVS PHARMACY #11111, 390 N BREA BLVD, BREA, CA 92821 (Continued)**

Type of Container: Fiber or plastic boxes, cartons, cases  
 Quantity Type: Pounds  
 Federal Code: D024

**State:**

Year: 2020  
 EM Manifest ID: b5c78bf9-7069-40cf-9731-73d94ce9ecf1  
 Generator EPA ID: CAR000290288  
 Shipment Date: 2020-04-15  
 Manifest Number: 014382870FLE  
 Line Number: 1  
 Method Code: H141  
 Quantity Tons: 0.00600  
 Quantity Waste: 12.000000  
 Quantity Unit: P  
 Number of Containers: 1  
 Type of Container: Fiber or plastic boxes, cartons, cases  
 Quantity Type: Pounds  
 State Code: 214

Year: 2020  
 EM Manifest ID: b5c78bf9-7069-40cf-9731-73d94ce9ecf1  
 Generator EPA ID: CAR000290288  
 Shipment Date: 2020-04-15  
 Manifest Number: 014382870FLE  
 Line Number: 2  
 Method Code: H141  
 Quantity Tons: 0.04800  
 Quantity Waste: 96.000000  
 Quantity Unit: P  
 Number of Containers: 1  
 Type of Container: Fiberboard or plastic drums, barrels, kegs  
 Quantity Type: Pounds  
 State Code: 311

Year: 2020  
 EM Manifest ID: b5c78bf9-7069-40cf-9731-73d94ce9ecf1  
 Generator EPA ID: CAR000290288  
 Shipment Date: 2020-04-15  
 Manifest Number: 014382870FLE  
 Line Number: 3  
 Method Code: H141  
 Quantity Tons: 0.03750  
 Quantity Waste: 75.000000  
 Quantity Unit: P  
 Number of Containers: 1  
 Type of Container: Fiberboard or plastic drums, barrels, kegs  
 Quantity Type: Pounds  
 State Code: 311

Year: 2020

MAP FINDINGS

**CVS PHARMACY #11111, 390 N BREA BLVD, BREA, CA 92821 (Continued)**

EM Manifest ID: b5c78bf9-7069-40cf-9731-73d94ce9ecf1  
 Generator EPA ID: CAR000290288  
 Shipment Date: 2020-04-15  
 Manifest Number: 014382870FLE  
 Line Number: 4  
 Method Code: H141  
 Quantity Tons: 0.00050  
 Quantity Waste: 1.000000  
 Quantity Unit: P  
 Number of Containers: 1  
 Type of Container: Fiber or plastic boxes, cartons, cases  
 Quantity Type: Pounds  
 State Code: 311

Year: 2020  
 EM Manifest ID: b5c78bf9-7069-40cf-9731-73d94ce9ecf1  
 Generator EPA ID: CAR000290288  
 Shipment Date: 2020-04-15  
 Manifest Number: 014382870FLE  
 Line Number: 5  
 Method Code: H141  
 Quantity Tons: 0.00050  
 Quantity Waste: 1.000000  
 Quantity Unit: P  
 Number of Containers: 1  
 Type of Container: Fiber or plastic boxes, cartons, cases  
 Quantity Type: Pounds  
 State Code: 311

Year: 2020  
 EM Manifest ID: b5c78bf9-7069-40cf-9731-73d94ce9ecf1  
 Generator EPA ID: CAR000290288  
 Shipment Date: 2020-04-15  
 Manifest Number: 014382870FLE  
 Line Number: 6  
 Method Code: H141  
 Quantity Tons: 0.00050  
 Quantity Waste: 1.000000  
 Quantity Unit: P  
 Number of Containers: 1  
 Type of Container: Fiber or plastic boxes, cartons, cases  
 Quantity Type: Pounds  
 State Code: 311

Year: 2020  
 EM Manifest ID: 32b45ef7-aedb-49a7-a598-214418d49aad  
 Shipment Date: 2/28/2019  
 Receipt Date: 3/12/2019  
 Manifest Number: 013037319FLE  
 Generator EPA ID: CAR000290288  
 Name: CVS PHARMACY #11111



MAP FINDINGS

**CVS PHARMACY #11111, 390 N BREA BLVD, BREA, CA 92821 (Continued)**

Address: 390 NORTH BREA BLVD  
 Address 2: Not Reported  
 City: BREA  
 Zip: 92821  
 Telephone: 888-846-4960  
 Contact: Not Reported  
 Contact Telephone: 714-256-4486  
 Transporter 1 EPA ID: MNS000110924  
 Transporter 1 Emergency Number: Not Reported  
 Transporter 2 EPA ID: CAR000217554  
 Transporter 2 Emergency Number: Not Reported  
 TSDF EPA ID: NVD980895338  
 TSDF Name: 21ST CENTURY ENVIRONMENTAL MANAGMENT OF NEVADA, LLC.  
 TSDF Address 1: NEWLANDS DRIVE EAST  
 TSDF Address 2: Not Reported  
 TSDF City: FERNLEY  
 TSDF Zip: 89408  
 TSDF Telephone: Not Reported

**Federal:**

Year: 2020  
 EM Manifest ID: 32b45ef7-aedb-49a7-a598-214418d49aad  
 Generator EPA ID: CAR000290288  
 Shipment Date: 2019-02-28  
 Manifest Number: 013037319FLE  
 Line Number: 1  
 Method Code: H141  
 Quantity Tons: 0.00500  
 Quantity Waste: 10.000000  
 Quantity Unit: P  
 Number of Containers: 1  
 Type of Container: Fiber or plastic boxes, cartons, cases  
 Quantity Type: Pounds  
 Federal Code: D001

Year: 2020  
 EM Manifest ID: 32b45ef7-aedb-49a7-a598-214418d49aad  
 Generator EPA ID: CAR000290288  
 Shipment Date: 2019-02-28  
 Manifest Number: 013037319FLE  
 Line Number: 2  
 Method Code: H141  
 Quantity Tons: 0.02700  
 Quantity Waste: 54.000000  
 Quantity Unit: P  
 Number of Containers: 1  
 Type of Container: Fiberboard or plastic drums, barrels, kegs  
 Quantity Type: Pounds  
 Federal Code: D001

Year: 2020

MAP FINDINGS

**CVS PHARMACY #11111, 390 N BREA BLVD, BREA, CA 92821 (Continued)**

EM Manifest ID: 32b45ef7-aedb-49a7-a598-214418d49aad  
 Generator EPA ID: CAR000290288  
 Shipment Date: 2019-02-28  
 Manifest Number: 013037319FLE  
 Line Number: 3  
 Method Code: H141  
 Quantity Tons: 0.03100  
 Quantity Waste: 62.000000  
 Quantity Unit: P  
 Number of Containers: 1  
 Type of Container: Fiberboard or plastic drums, barrels, kegs  
 Quantity Type: Pounds  
 Federal Code: D001

Year: 2020  
 EM Manifest ID: 32b45ef7-aedb-49a7-a598-214418d49aad  
 Generator EPA ID: CAR000290288  
 Shipment Date: 2019-02-28  
 Manifest Number: 013037319FLE  
 Line Number: 3  
 Method Code: H141  
 Quantity Tons: 0.03100  
 Quantity Waste: 62.000000  
 Quantity Unit: P  
 Number of Containers: 1  
 Type of Container: Fiberboard or plastic drums, barrels, kegs  
 Quantity Type: Pounds  
 Federal Code: U002

**State:**

Year: 2020  
 EM Manifest ID: 32b45ef7-aedb-49a7-a598-214418d49aad  
 Generator EPA ID: CAR000290288  
 Shipment Date: 2019-02-28  
 Manifest Number: 013037319FLE  
 Line Number: 1  
 Method Code: H141  
 Quantity Tons: 0.00500  
 Quantity Waste: 10.000000  
 Quantity Unit: P  
 Number of Containers: 1  
 Type of Container: Fiber or plastic boxes, cartons, cases  
 Quantity Type: Pounds  
 State Code: 214

Year: 2020  
 EM Manifest ID: 32b45ef7-aedb-49a7-a598-214418d49aad  
 Generator EPA ID: CAR000290288  
 Shipment Date: 2019-02-28  
 Manifest Number: 013037319FLE

MAP FINDINGS

**CVS PHARMACY #11111, 390 N BREA BLVD, BREA, CA 92821 (Continued)**

Line Number: 2  
 Method Code: H141  
 Quantity Tons: 0.02700  
 Quantity Waste: 54.000000  
 Quantity Unit: P  
 Number of Containers: 1  
 Type of Container: Fiberboard or plastic drums, barrels, kegs  
 Quantity Type: Pounds  
 State Code: 311  
  
 Year: 2020  
 EM Manifest ID: 32b45ef7-aedb-49a7-a598-214418d49aad  
 Generator EPA ID: CAR000290288  
 Shipment Date: 2019-02-28  
 Manifest Number: 013037319FLE  
 Line Number: 3  
 Method Code: H141  
 Quantity Tons: 0.03100  
 Quantity Waste: 62.000000  
 Quantity Unit: P  
 Number of Containers: 1  
 Type of Container: Fiberboard or plastic drums, barrels, kegs  
 Quantity Type: Pounds  
 State Code: 214  
  
 Year: 2020  
 EM Manifest ID: a8ba1a0d-8139-4796-8ec0-9b2b009e9df8  
 Shipment Date: 11/1/2019  
 Receipt Date: 11/11/2019  
 Manifest Number: 013990996FLE  
 Generator EPA ID: CAR000290288  
 Name: CVS PHARMACY #11111  
 Address: NORTH BREA BLVD  
 Address 2: Not Reported  
 City: BREA  
 Zip: 92821  
 Telephone: 555-555-5555  
 Contact: NICOLE WILKINSON  
 Contact Telephone: 401-770-7132  
 Transporter 1 EPA ID: MNS000110924  
 Transporter 1 Emergency Number: Not Reported  
 Transporter 2 EPA ID: CAR000294520  
 Transporter 2 Emergency Number: Not Reported  
 TSDf EPA ID: CAD008364432  
 TSDf Name: RHO-CHEM LLC  
 TSDf Address 1: ISIS AVENUE  
 TSDf Address 2: Not Reported  
 TSDf City: INGLEWOOD  
 TSDf Zip: 90301  
 TSDf Telephone: Not Reported

MAP FINDINGS

CVS PHARMACY #11111, 390 N BREA BLVD, BREA, CA 92821 (Continued)

Federal:

Year: 2020  
 EM Manifest ID: a8ba1a0d-8139-4796-8ec0-9b2b009e9df8  
 Generator EPA ID: CAR000290288  
 Shipment Date: 2019-11-01  
 Manifest Number: 013990996FLE  
 Line Number: 1  
 Method Code: H141  
 Quantity Tons: 0.00050  
 Quantity Waste: 1.000000  
 Quantity Unit: P  
 Number of Containers: 1  
 Type of Container: Fiber or plastic boxes, cartons, cases  
 Quantity Type: Pounds  
 Federal Code: P001

Year: 2020  
 EM Manifest ID: a8ba1a0d-8139-4796-8ec0-9b2b009e9df8  
 Generator EPA ID: CAR000290288  
 Shipment Date: 2019-11-01  
 Manifest Number: 013990996FLE  
 Line Number: 2  
 Method Code: H141  
 Quantity Tons: 0.00050  
 Quantity Waste: 1.000000  
 Quantity Unit: P  
 Number of Containers: 1  
 Type of Container: Fiber or plastic boxes, cartons, cases  
 Quantity Type: Pounds  
 Federal Code: D007

Year: 2020  
 EM Manifest ID: a8ba1a0d-8139-4796-8ec0-9b2b009e9df8  
 Generator EPA ID: CAR000290288  
 Shipment Date: 2019-11-01  
 Manifest Number: 013990996FLE  
 Line Number: 2  
 Method Code: H141  
 Quantity Tons: 0.00050  
 Quantity Waste: 1.000000  
 Quantity Unit: P  
 Number of Containers: 1  
 Type of Container: Fiber or plastic boxes, cartons, cases  
 Quantity Type: Pounds  
 Federal Code: D009

Year: 2020  
 EM Manifest ID: a8ba1a0d-8139-4796-8ec0-9b2b009e9df8  
 Generator EPA ID: CAR000290288  
 Shipment Date: 2019-11-01

MAP FINDINGS

**CVS PHARMACY #11111, 390 N BREA BLVD, BREA, CA 92821 (Continued)**

Manifest Number:	013990996FLE
Line Number:	2
Method Code:	H141
Quantity Tons:	0.00050
Quantity Waste:	1.000000
Quantity Unit:	P
Number of Containers:	1
Type of Container:	Fiber or plastic boxes, cartons, cases
Quantity Type:	Pounds
Federal Code:	D010
Year:	2020
EM Manifest ID:	a8ba1a0d-8139-4796-8ec0-9b2b009e9df8
Generator EPA ID:	CAR000290288
Shipment Date:	2019-11-01
Manifest Number:	013990996FLE
Line Number:	2
Method Code:	H141
Quantity Tons:	0.00050
Quantity Waste:	1.000000
Quantity Unit:	P
Number of Containers:	1
Type of Container:	Fiber or plastic boxes, cartons, cases
Quantity Type:	Pounds
Federal Code:	D024
Year:	2020
EM Manifest ID:	a8ba1a0d-8139-4796-8ec0-9b2b009e9df8
Generator EPA ID:	CAR000290288
Shipment Date:	2019-11-01
Manifest Number:	013990996FLE
Line Number:	3
Method Code:	H141
Quantity Tons:	0.00050
Quantity Waste:	1.000000
Quantity Unit:	P
Number of Containers:	1
Type of Container:	Fiber or plastic boxes, cartons, cases
Quantity Type:	Pounds
Federal Code:	D007
Year:	2020
EM Manifest ID:	a8ba1a0d-8139-4796-8ec0-9b2b009e9df8
Generator EPA ID:	CAR000290288
Shipment Date:	2019-11-01
Manifest Number:	013990996FLE
Line Number:	3
Method Code:	H141
Quantity Tons:	0.00050
Quantity Waste:	1.000000
Quantity Unit:	P

MAP FINDINGS

**CVS PHARMACY #11111, 390 N BREA BLVD, BREA, CA 92821 (Continued)**

Number of Containers: 1  
 Type of Container: Fiber or plastic boxes, cartons, cases  
 Quantity Type: Pounds  
 Federal Code: D010  
  
 Year: 2020  
 EM Manifest ID: a8ba1a0d-8139-4796-8ec0-9b2b009e9df8  
 Generator EPA ID: CAR000290288  
 Shipment Date: 2019-11-01  
 Manifest Number: 013990996FLE  
 Line Number: 4  
 Method Code: H141  
 Quantity Tons: 0.00050  
 Quantity Waste: 1.000000  
 Quantity Unit: P  
 Number of Containers: 1  
 Type of Container: Fiber or plastic boxes, cartons, cases  
 Quantity Type: Pounds  
 Federal Code: P001  
  
 Year: 2020  
 EM Manifest ID: a8ba1a0d-8139-4796-8ec0-9b2b009e9df8  
 Generator EPA ID: CAR000290288  
 Shipment Date: 2019-11-01  
 Manifest Number: 013990996FLE  
 Line Number: 4  
 Method Code: H141  
 Quantity Tons: 0.00050  
 Quantity Waste: 1.000000  
 Quantity Unit: P  
 Number of Containers: 1  
 Type of Container: Fiber or plastic boxes, cartons, cases  
 Quantity Type: Pounds  
 Federal Code: P075  
  
 Year: 2020  
 EM Manifest ID: a8ba1a0d-8139-4796-8ec0-9b2b009e9df8  
 Generator EPA ID: CAR000290288  
 Shipment Date: 2019-11-01  
 Manifest Number: 013990996FLE  
 Line Number: 5  
 Method Code: H141  
 Quantity Tons: 0.04500  
 Quantity Waste: 90.000000  
 Quantity Unit: P  
 Number of Containers: 1  
 Type of Container: Fiberboard or plastic drums, barrels, kegs  
 Quantity Type: Pounds  
 Federal Code: D001  
  
 Year: 2020  
 EM Manifest ID: a8ba1a0d-8139-4796-8ec0-9b2b009e9df8

MAP FINDINGS

**CVS PHARMACY #11111, 390 N BREA BLVD, BREA, CA 92821 (Continued)**

Generator EPA ID:	CAR000290288
Shipment Date:	2019-11-01
Manifest Number:	013990996FLE
Line Number:	5
Method Code:	H141
Quantity Tons:	0.04500
Quantity Waste:	90.000000
Quantity Unit:	P
Number of Containers:	1
Type of Container:	Fiberboard or plastic drums, barrels, kegs
Quantity Type:	Pounds
Federal Code:	U002
Year:	2020
EM Manifest ID:	a8ba1a0d-8139-4796-8ec0-9b2b009e9df8
Generator EPA ID:	CAR000290288
Shipment Date:	2019-11-01
Manifest Number:	013990996FLE
Line Number:	6
Method Code:	H141
Quantity Tons:	0.00850
Quantity Waste:	17.000000
Quantity Unit:	P
Number of Containers:	1
Type of Container:	Fiber or plastic boxes, cartons, cases
Quantity Type:	Pounds
Federal Code:	D001
Year:	2020
EM Manifest ID:	a8ba1a0d-8139-4796-8ec0-9b2b009e9df8
Generator EPA ID:	CAR000290288
Shipment Date:	2019-11-01
Manifest Number:	013990996FLE
Line Number:	7
Method Code:	H141
Quantity Tons:	0.00450
Quantity Waste:	9.000000
Quantity Unit:	P
Number of Containers:	1
Type of Container:	Fiber or plastic boxes, cartons, cases
Quantity Type:	Pounds
Federal Code:	D007
Year:	2020
EM Manifest ID:	a8ba1a0d-8139-4796-8ec0-9b2b009e9df8
Generator EPA ID:	CAR000290288
Shipment Date:	2019-11-01
Manifest Number:	013990996FLE
Line Number:	7
Method Code:	H141
Quantity Tons:	0.00450

MAP FINDINGS

**CVS PHARMACY #11111, 390 N BREA BLVD, BREA, CA 92821 (Continued)**

Quantity Waste: 9.000000  
 Quantity Unit: P  
 Number of Containers: 1  
 Type of Container: Fiber or plastic boxes, cartons, cases  
 Quantity Type: Pounds  
 Federal Code: D010  
 Year: 2020  
 EM Manifest ID: a8ba1a0d-8139-4796-8ec0-9b2b009e9df8  
 Generator EPA ID: CAR000290288  
 Shipment Date: 2019-11-01  
 Manifest Number: 013990996FLE  
 Line Number: 8  
 Method Code: H141  
 Quantity Tons: 0.00400  
 Quantity Waste: 8.000000  
 Quantity Unit: P  
 Number of Containers: 1  
 Type of Container: Fiber or plastic boxes, cartons, cases  
 Quantity Type: Pounds  
 Federal Code: D001

**State:**

Year: 2020  
 EM Manifest ID: a8ba1a0d-8139-4796-8ec0-9b2b009e9df8  
 Generator EPA ID: CAR000290288  
 Shipment Date: 2019-11-01  
 Manifest Number: 013990996FLE  
 Line Number: 1  
 Method Code: H141  
 Quantity Tons: 0.00050  
 Quantity Waste: 1.000000  
 Quantity Unit: P  
 Number of Containers: 1  
 Type of Container: Fiber or plastic boxes, cartons, cases  
 Quantity Type: Pounds  
 State Code: 311

Year: 2020  
 EM Manifest ID: a8ba1a0d-8139-4796-8ec0-9b2b009e9df8  
 Generator EPA ID: CAR000290288  
 Shipment Date: 2019-11-01  
 Manifest Number: 013990996FLE  
 Line Number: 2  
 Method Code: H141  
 Quantity Tons: 0.00050  
 Quantity Waste: 1.000000  
 Quantity Unit: P  
 Number of Containers: 1  
 Type of Container: Fiber or plastic boxes, cartons, cases



MAP FINDINGS

**CVS PHARMACY #11111, 390 N BREA BLVD, BREA, CA 92821 (Continued)**

Quantity Type:	Pounds
State Code:	311
Year:	2020
EM Manifest ID:	a8ba1a0d-8139-4796-8ec0-9b2b009e9df8
Generator EPA ID:	CAR000290288
Shipment Date:	2019-11-01
Manifest Number:	013990996FLE
Line Number:	3
Method Code:	H141
Quantity Tons:	0.00050
Quantity Waste:	1.000000
Quantity Unit:	P
Number of Containers:	1
Type of Container:	Fiber or plastic boxes, cartons, cases
Quantity Type:	Pounds
State Code:	311
Year:	2020
EM Manifest ID:	a8ba1a0d-8139-4796-8ec0-9b2b009e9df8
Generator EPA ID:	CAR000290288
Shipment Date:	2019-11-01
Manifest Number:	013990996FLE
Line Number:	4
Method Code:	H141
Quantity Tons:	0.00050
Quantity Waste:	1.000000
Quantity Unit:	P
Number of Containers:	1
Type of Container:	Fiber or plastic boxes, cartons, cases
Quantity Type:	Pounds
State Code:	311
Year:	2020
EM Manifest ID:	a8ba1a0d-8139-4796-8ec0-9b2b009e9df8
Generator EPA ID:	CAR000290288
Shipment Date:	2019-11-01
Manifest Number:	013990996FLE
Line Number:	5
Method Code:	H141
Quantity Tons:	0.04500
Quantity Waste:	90.000000
Quantity Unit:	P
Number of Containers:	1
Type of Container:	Fiberboard or plastic drums, barrels, kegs
Quantity Type:	Pounds
State Code:	214
Year:	2020
EM Manifest ID:	a8ba1a0d-8139-4796-8ec0-9b2b009e9df8
Generator EPA ID:	CAR000290288
Shipment Date:	2019-11-01

MAP FINDINGS

**CVS PHARMACY #11111, 390 N BREA BLVD, BREA, CA 92821 (Continued)**

Manifest Number:	013990996FLE
Line Number:	6
Method Code:	H141
Quantity Tons:	0.00850
Quantity Waste:	17.000000
Quantity Unit:	P
Number of Containers:	1
Type of Container:	Fiber or plastic boxes, cartons, cases
Quantity Type:	Pounds
State Code:	311
Year:	2020
EM Manifest ID:	a8ba1a0d-8139-4796-8ec0-9b2b009e9df8
Generator EPA ID:	CAR000290288
Shipment Date:	2019-11-01
Manifest Number:	013990996FLE
Line Number:	7
Method Code:	H141
Quantity Tons:	0.00450
Quantity Waste:	9.000000
Quantity Unit:	P
Number of Containers:	1
Type of Container:	Fiber or plastic boxes, cartons, cases
Quantity Type:	Pounds
State Code:	311
Year:	2020
EM Manifest ID:	a8ba1a0d-8139-4796-8ec0-9b2b009e9df8
Generator EPA ID:	CAR000290288
Shipment Date:	2019-11-01
Manifest Number:	013990996FLE
Line Number:	8
Method Code:	H141
Quantity Tons:	0.00400
Quantity Waste:	8.000000
Quantity Unit:	P
Number of Containers:	1
Type of Container:	Fiber or plastic boxes, cartons, cases
Quantity Type:	Pounds
State Code:	214
Year:	2020
EM Manifest ID:	a8ba1a0d-8139-4796-8ec0-9b2b009e9df8
Generator EPA ID:	CAR000290288
Shipment Date:	2019-11-01
Manifest Number:	013990996FLE
Line Number:	9
Method Code:	H141
Quantity Tons:	0.03050
Quantity Waste:	61.000000
Quantity Unit:	P

MAP FINDINGS

**CVS PHARMACY #11111, 390 N BREA BLVD, BREA, CA 92821 (Continued)**

Number of Containers: 1  
 Type of Container: Fiberboard or plastic drums, barrels, kegs  
 Quantity Type: Pounds  
 State Code: 311  
  
 Year: 2020  
 EM Manifest ID: a8ba1a0d-8139-4796-8ec0-9b2b009e9df8  
 Generator EPA ID: CAR000290288  
 Shipment Date: 2019-11-01  
 Manifest Number: 013990996FLE  
 Line Number: 10  
 Method Code: H141  
 Quantity Tons: 0.01750  
 Quantity Waste: 35.000000  
 Quantity Unit: P  
 Number of Containers: 1  
 Type of Container: Fiber or plastic boxes, cartons, cases  
 Quantity Type: Pounds  
 State Code: 331  
  
 Year: 2020  
 EM Manifest ID: c97374d6-b180-49bb-906e-070bcda29a2f  
 Shipment Date: 11/1/2019  
 Receipt Date: 11/27/2019  
 Manifest Number: 013990995FLE  
 Generator EPA ID: CAR000290288  
 Name: CVS #11111  
 Address: 390 NORTH BREA BLVD  
 Address 2: Not Reported  
 City: BREA  
 Zip: 92821  
 Telephone: 877-577-2669  
 Contact: Not Reported  
 Contact Telephone: 714-256-4486  
 Transporter 1 EPA ID: MNS000110924  
 Transporter 1 Emergency Number: Not Reported  
 Transporter 2 EPA ID: CAR000294520  
 Transporter 2 Emergency Number: Not Reported  
 TSDf EPA ID: INR000110197  
 TSDf Name: STERICYCLE ENVIRONMENTAL SOLUTIONS INCORPORATED  
 TSDf Address 1: FORTUNE CIRCLE DR  
 TSDf Address 2: Not Reported  
 TSDf City: INDIANAPOLIS  
 TSDf Zip: 46241  
 TSDf Telephone: Not Reported

**Federal:**

Year: 2020  
 EM Manifest ID: c97374d6-b180-49bb-906e-070bcda29a2f  
 Generator EPA ID: CAR000290288

MAP FINDINGS

**CVS PHARMACY #11111, 390 N BREA BLVD, BREA, CA 92821 (Continued)**

Shipment Date: 2019-11-01  
 Manifest Number: 013990995FLE  
 Line Number: 1  
 Method Code: H141  
 Quantity Tons: 0.00050  
 Quantity Waste: 1.000000  
 Quantity Unit: P  
 Number of Containers: 1  
 Type of Container: Fiber or plastic boxes, cartons, cases  
 Quantity Type: Pounds  
 Federal Code: D001

**State:**

Year: 2020  
 EM Manifest ID: c97374d6-b180-49bb-906e-070bcda29a2f  
 Generator EPA ID: CAR000290288  
 Shipment Date: 2019-11-01  
 Manifest Number: 013990995FLE  
 Line Number: 1  
 Method Code: H141  
 Quantity Tons: 0.00050  
 Quantity Waste: 1.000000  
 Quantity Unit: P  
 Number of Containers: 1  
 Type of Container: Fiber or plastic boxes, cartons, cases  
 Quantity Type: Pounds  
 State Code: 311

**NPDES: Other Ascertainable Records**

Name: CVS BREA  
 Address: 390 N BREA BOULEVARD  
 City,State,Zip: BREA, CA 92821  
 Facility Status: Not Reported  
 NPDES Number: Not Reported  
 Region: Not Reported  
 Agency Number: Not Reported  
 Regulatory Measure ID: Not Reported  
 Place ID: Not Reported  
 Order Number: Not Reported  
 WDID: 8 30C383171  
 Regulatory Measure Type: Construction  
 Program Type: Not Reported  
 Adoption Date Of Regulatory Measure: Not Reported  
 Effective Date Of Regulatory Measure: Not Reported  
 Termination Date Of Regulatory Measure: Not Reported  
 Expiration Date Of Regulatory Measure: Not Reported

MAP FINDINGS

**CVS PHARMACY #11111, 390 N BREA BLVD, BREA, CA 92821 (Continued)**

Discharge Address: Not Reported  
 Discharge Name: Not Reported  
 Discharge City: Not Reported  
 Discharge State: Not Reported  
 Discharge Zip: Not Reported  
 Status: Terminated  
 Status Date: 05/02/2019  
 Operator Name: Garfield Beach CVS LLC  
 Operator Address: One CVS Drive  
 Operator City: Woonsocket  
 Operator State: Rhode Island  
 Operator Zip: 02035

**CIWQS: Other Ascertainable Records**

Name: CVS BREA  
 Address: 390 N BREA BOULEVARD  
 City,State,Zip: BREA, CA 92821  
 Agency: Garfield Beach CVS LLC  
 Agency Address: One CVS Drive, Woonsocket, RI 02035  
 Place/Project Type: Construction - Below Ground, Water/Sewer Line, Gas Line, Electrical, Communication Line, Commercial, Cable Line  
 SIC/NAICS: Not Reported  
 Region: 8  
 Program: CONSTW  
 Regulatory Measure Status: Terminated  
 Regulatory Measure Type: Storm water construction  
 Order Number: 2009-0009-DWQ  
 WDID: 8 30C383171  
 NPDES Number: CAS000002  
 Adoption Date: Not Reported  
 Effective Date: 04/27/2018  
 Termination Date: 03/08/2019  
 Expiration/Review Date: Not Reported  
 Design Flow: Not Reported  
 Major/Minor: Not Reported  
 Complexity: Not Reported  
 TTWQ: Not Reported  
 Enforcement Actions within 5 years: 0  
 Violations within 5 years: 0  
 Latitude: 33.9245  
 Longitude: -117.8956

ECONO LUBE N TUNE #33 395 N BREA BLVD, BREA, CA, 92621		U001559003
▲ A7	NE <1/10 (219 ft. / 0.042 mi.)	Local Lists of Hazardous waste / Contaminated Sites
	1 ft. Higher Elevation 387 ft. Above Sea Level	Local Lists of Registered Storage Tanks Other Ascertainable Records

**Worksheet:**

MAP FINDINGS

**ECONO LUBE N TUNE #33, 395 N BREA BLVD, BREA, CA 92621 (Continued)**

**CERS HAZ WASTE: Local Lists of Hazardous waste / Contaminated Sites**

Name: ECONO LUBE N TUNE & BRAKE # 33  
Address: 395 N BREA BLVD  
City,State,Zip: BREA, CA 92821  
Site ID: 413301  
CERS ID: 10559167  
CERS Description: Hazardous Waste Generator

**CERS TANKS: Local Lists of Registered Storage Tanks**

Name: ECONO LUBE N TUNE & BRAKE # 33  
Address: 395 N BREA BLVD  
City,State,Zip: BREA, CA 92821  
Site ID: 413301  
CERS ID: 10559167  
CERS Description: Aboveground Petroleum Storage

**CA FID UST: Local Lists of Registered Storage Tanks**

Facility ID: 30005584  
Regulated By: UTKA  
Regulated ID: Not Reported  
Cortese Code: Not Reported  
SIC Code: Not Reported  
Facility Phone: 7146710541  
Mail To: Not Reported  
Mailing Address: 100 W LAMBERT  
Mailing Address 2: Not Reported  
Mailing City,St,Zip: BREA 92621  
Contact: Not Reported  
Contact Phone: Not Reported  
DUNs Number: Not Reported  
NPDES Number: Not Reported  
EPA ID: Not Reported  
Comments: Not Reported  
Status: Active

**CERS: Other Ascertainable Records**

Name: ECONO LUBE N TUNE & BRAKE # 33  
Address: 395 N BREA BLVD  
City,State,Zip: BREA, CA 92821  
Site ID: 413301  
CERS ID: 10559167  
CERS Description: Chemical Storage Facilities

**Violations:**

Site ID: 413301  
Site Name: ECONO LUBE N TUNE & BRAKE # 33  
Violation Date: 04-26-2021

MAP FINDINGS

**ECONO LUBE N TUNE #33, 395 N BREA BLVD, BREA, CA 92621 (Continued)**

Citation: HSC 6.67 25270.4.5(a) - California Health and Safety Code, Chapter 6.67, Section(s) 25270.4.5(a)  
 Violation Description: Failure to prepare a Spill Prevention, Control, and Countermeasures (SPCC) Plan.  
 Violation Notes: Returned to compliance on 07/11/2022. Facility is regulated under the Aboveground Petroleum Storage Act. You will need to prepare and implement a spill prevention control and countermeasure plan and submit the completed document to this Agency within 30 days.

Violation Division: Orange County Environmental Health  
 Violation Program: APSA  
 Violation Source: CERS,

Site ID: 413301  
 Site Name: ECONO LUBE N TUNE & BRAKE # 33  
 Violation Date: 02-02-2018

Citation: HSC 6.95 25508(a)(1) - California Health and Safety Code, Chapter 6.95, Section(s) 25508(a)(1)  
 Violation Description: Failure to annually review and electronically certify that the business plan is complete and accurate on or before the annual due date.  
 Violation Notes: Returned to compliance on 02/02/2018. OBSERVATION: The facility has not annually reviewed and certified that the business plan is complete, accurate, and up-to-date. CORRECTIVE ACTION: Review, revise, and certify the business plan electronically in the California Environmental Reporting System (CERS). A CERS submission was completed and submitted today.

Violation Division: Orange County Environmental Health  
 Violation Program: HMRRP  
 Violation Source: CERS,

Site ID: 413301  
 Site Name: ECONO LUBE N TUNE & BRAKE # 33  
 Violation Date: 02-02-2018

Citation: 22 CCR 12 66262.34(f) - California Code of Regulations, Title 22, Chapter 12, Section(s) 66262.34(f)  
 Violation Description: Failure to properly label hazardous waste accumulation containers and portable tanks with the following requirements: "Hazardous Waste", name and address of the generator, physical and chemical characteristics of the Hazardous Waste, and starting accumulation date.  
 Violation Notes: Returned to compliance on 02/02/2018. All containers of hazardous waste had faded labels. Please make sure all containers holding hazardous waste has the following information on the label: "Hazardous Waste", waste (name), hazard property (Eg: toxic, flammable, corrosive, reactive etc.), physical state (solid, liquid), accumulation start date, and the business address. Used oil containers need the following information: Used oil , and accumulation start date. Used oil filters need the following information: Used oil Filters , and accumulation start date. Violation was noted for improper labeling, was corrected during the inspection.

Violation Division: Orange County Environmental Health  
 Violation Program: HW  
 Violation Source: CERS,

**Evaluation:**

Eval General Type: Compliance Evaluation Inspection  
 Eval Date: 02-02-2018  
 Violations Found: No  
 Eval Type: Routine done by local agency  
 Eval Notes: On site to conduct an above ground storage tank inspection. The site had down-sized and does not have aggregate petroleum storage greater than 1320 gallons. Per Mr. Jun Park, the tanks are too heavy to be removed from the location and they used to hold oil with heavier grades for the old cars. Assisted Ms. Park today to make signs to post on the hydraulic tanks to permanently close them. This site will be removed from the APSA program an RUR will be submitted for accounting purposes. Please contact Shruthi Sill at ssill@ochca.com with regards to any questions.

Eval Division: Orange County Environmental Health  
 Eval Program: APSA  
 Eval Source: CERS,

Eval General Type: Compliance Evaluation Inspection

MAP FINDINGS

**ECONO LUBE N TUNE #33, 395 N BREA BLVD, BREA, CA 92621 (Continued)**

Eval Date: 02-02-2018  
 Violations Found: Yes  
 Eval Type: Routine done by local agency  
 Eval Notes: The hazardous waste found here include: - Used Oil= 2X 240 gallon (tanks) - Waste Antifreeze = 55 gallon drum - Used drained oil filters = 55 gal drums X 3 The site does not have any employees. The owner is the only mechanic on-site. Please contact Shruthi Sill at ssill@ochca.com with regards to any questions.  
 Eval Division: Orange County Environmental Health  
 Eval Program: HW  
 Eval Source: CERS,  
 Eval General Type: Compliance Evaluation Inspection  
 Eval Date: 05-01-2015  
 Violations Found: No  
 Eval Type: Routine done by local agency  
 Eval Notes: INSPECTOR COMMENTS: Reviewed and accepted the E Submit disclosure.  
 Eval Division: Orange County Environmental Health  
 Eval Program: HMRRP  
 Eval Source: CERS,  
 Eval General Type: Compliance Evaluation Inspection  
 Eval Date: 02-27-2014  
 Violations Found: No  
 Eval Type: Routine done by local agency  
 Eval Notes: On-site for routine inspection. Met with Jun Park this date and obtained consent to conduct the inspection. Hazardous Waste receipts made available and reviewed. HW containers are properly labeled. Facility has a OCHCA hazardous materials disclosure that contains information for the emergency coordinator. Inspected trash/dumpster and it does not contain any hazardous waste. The perimeter of the facility was also inspected; no signs of releases were noted.  
 Eval Division: Orange County Environmental Health  
 Eval Program: HW  
 Eval Source: CERS,  
 Eval General Type: Other/Unknown  
 Eval Date: 03-08-2016  
 Violations Found: No  
 Eval Type: Other, not routine, done by local agency  
 Eval Notes: The 2016 HMBP E Submit submission has not been submitted. This was due by March 1st. Please submit immediately.  
 Eval Division: Orange County Environmental Health  
 Eval Program: HMRRP  
 Eval Source: CERS,  
 Eval General Type: Compliance Evaluation Inspection  
 Eval Date: 04-26-2021  
 Violations Found: No  
 Eval Type: Routine done by local agency  
 Eval Notes: On site for a routine hazardous materials inspection report with Jun Park. Facility has disclosed 3 materials. There were no other materials observed on site meeting minimum disclosure thresholds. Business has submitted annual certification to CERS.  
 Eval Division: Orange County Environmental Health  
 Eval Program: HMRRP  
 Eval Source: CERS,  
 Eval General Type: Compliance Evaluation Inspection  
 Eval Date: 04-26-2021



MAP FINDINGS

**ECONO LUBE N TUNE #33, 395 N BREA BLVD, BREA, CA 92621 (Continued)**

Violations Found: Yes  
 Eval Type: Routine done by local agency  
 Eval Notes: On site to conduct an initial APSA inspection with Jun Park. Your facility has the following regulated tanks on site: ABOVEGROUND: (1) new oil (10W30) AST = 240 gallons. BASEMENT: (2) waste oil ASTs = 240 gallons each Your business is subject to the APSA regulations. You may refer to the OCHCA webs site for more information regarding the Spill Prevention Control and Countermeasure (SPCC) requirements at [www.ochealthinfo.com/about-hca/public-health-services/environmental-health-services/hazardous-materials/programs](http://www.ochealthinfo.com/about-hca/public-health-services/environmental-health-services/hazardous-materials/programs). You need to complete and implement a Tier 1, SPCC plan. You may find a blank SPCC Plan on the OCHCA web site listed above. This Plan needs to be maintained on site and does not need to be submitted to OCHCA.

Eval Division: Orange County Environmental Health  
 Eval Program: APSA  
 Eval Source: CERS,

Eval General Type: Compliance Evaluation Inspection  
 Eval Date: 04-30-2015  
 Violations Found: No  
 Eval Type: Routine done by local agency  
 Eval Notes: INSPECTOR COMMENTS: On-site for routine inspection. Met with Jun Park this date and obtained consent to conduct the inspection. Hazardous Waste receipts made available and reviewed. HW containers properly labeled. Facility has an OCHCA hazardous materials disclosure that contains information for the emergency coordinator. Inspected the trash/dumpster and it does not contain hazardous waste. The perimeter of the facility was also inspected; no signs of releases were noted.

Eval Division: Orange County Environmental Health  
 Eval Program: HW  
 Eval Source: CERS,

Eval General Type: Compliance Evaluation Inspection  
 Eval Date: 07-11-2022  
 Violations Found: No  
 Eval Type: Routine done by local agency  
 Eval Notes: On site for an aboveground petroleum storage tank (APST) inspection. Met with Jun Park of Econo Lube N Tune. Consent was provided to enter and conduct inspection activities. Facility is regulated under the Aboveground Storage Tank Act (APSA). Facility has approximately 2,000 gallons of petroleum oils with not tank greater than 5,000 gallons. This facility is regulated as a Tier 1 APSA facility. Facility has the Following: 1) On site SPCC Prepared and implemented on this date. The SPCC plan was recertified on 7/11/2022. The plan is required to be recertified every 5 years. a. Facilities that are a qualified Tier 1 facility (store less than 10,000 gallons, with no single tank/container having a volume greater than 5,000 gallons) can create their own SPCC Plan using a federal template. 2) Periodic inspections (monthly) were observed. 3) Visual inspections are conducted daily to ensure tanks are not leaking. 3) Appropriate secondary containment or diversionary structures available. Boo

Eval Division: Orange County Environmental Health  
 Eval Program: APSA  
 Eval Source: CERS,

Eval General Type: Compliance Evaluation Inspection  
 Eval Date: 02-02-2018  
 Violations Found: Yes  
 Eval Type: Routine done by local agency  
 Eval Notes: The hazardous materials found here include: - Synthetic- Blend Oil = 120 gallons - Hydraulic Oil (varuous grades) = 360 gallons - Transmission Oil = 120 gallons - Used Oil = 240 X 2 = 480 gallons - Waste Antifreeze = 55 gallons Assisted with CERS submission today for 2018. A CERS submission was completed and submitted today. Please contact Shruthi Sill at [ssill@ochca.com](mailto:ssill@ochca.com) with regards to any questions.

Eval Division: Orange County Environmental Health  
 Eval Program: HMRRP  
 Eval Source: CERS,

Eval General Type: Compliance Evaluation Inspection  
 Eval Date: 04-26-2021

MAP FINDINGS

**ECONO LUBE N TUNE #33, 395 N BREA BLVD, BREA, CA 92621 (Continued)**

Violations Found: No  
 Eval Type: Routine done by local agency  
 Eval Notes: On site for a routine hazardous waste inspection with Jun Park. Hazardous waste was observed to be properly stored. Facility is in compliance at this time.  
 Eval Division: Orange County Environmental Health  
 Eval Program: HW  
 Eval Source: CERS,

Eval General Type: Other/Unknown  
 Eval Date: 12-02-2013  
 Violations Found: No  
 Eval Type: Other, not routine, done by local agency  
 Eval Notes: The HMBP disclosure was certified via the portal on 05/22/13. Abate violation U111 from the previous inspection report.  
 Eval Division: Orange County Environmental Health  
 Eval Program: HMRRP  
 Eval Source: CERS,

Eval General Type: Other/Unknown  
 Eval Date: 03-10-2016  
 Violations Found: No  
 Eval Type: Other, not routine, done by local agency  
 Eval Notes: INSPECTOR COMMENTS: On-site for a follow up inspection. Met with Jasmine Jimenez and assisted in creating and submitting a HMBEP through the CERS database.  
 Eval Division: Orange County Environmental Health  
 Eval Program: HMRRP  
 Eval Source: CERS,

Eval General Type: Other/Unknown  
 Eval Date: 03-30-2016  
 Violations Found: No  
 Eval Type: Other, not routine, done by local agency  
 Eval Notes: FA0049200 (A15) Econo Lube N Tune & Brake #33 395 N. Brea Blvd. Brea, CA 92821 VMBT is now transferred to the SPCC inspection program.  
 Eval Division: Orange County Environmental Health  
 Eval Program: APSA  
 Eval Source: CERS,

Eval General Type: Compliance Evaluation Inspection  
 Eval Date: 04-30-2015  
 Violations Found: No  
 Eval Type: Routine done by local agency  
 Eval Notes: INSPECTOR COMMENTS: On-site for a follow up inspection. Met with Jun Park and assisted in submitting the 2015 HMBP disclosure via the E Submit Portal. Verified the chemical inventory and the annotated site map. The site map was corrected this date. The water, electrical and the emergency evacuation assembly areas were added to the map during the inspection.  
 Eval Division: Orange County Environmental Health  
 Eval Program: HMRRP  
 Eval Source: CERS,

Eval General Type: Other/Unknown  
 Eval Date: 05-26-2016  
 Violations Found: No  
 Eval Type: Other, not routine, done by local agency  
 Eval Notes: Reviewed and accepted the HMBP disclosure.

MAP FINDINGS

**ECONO LUBE N TUNE #33, 395 N BREA BLVD, BREA, CA 92621 (Continued)**

Eval Division: Orange County Environmental Health  
 Eval Program: HMRRP  
 Eval Source: CERS,

**Coordinates:**

Site ID: 413301  
 Facility Name: ECONO LUBE N TUNE & BRAKE # 33  
 Env Int Type Code: HMBP  
 Program ID: 10559167  
 Coord Name: Not Reported  
 Ref Point Type Desc: Center of a facility or station.,  
 Latitude: 33.924740  
 Longitude: -117.895970

**Affiliation:**

Affiliation Type Desc: CUPA District  
 Entity Name: Orange County Env Health  
 Entity Title: Not Reported  
 Affiliation Address: 1241 East Dyer RoadSuite 120  
 Affiliation City: Santa Ana  
 Affiliation State: CA  
 Affiliation Country: Not Reported  
 Affiliation Zip: 92705-5611  
 Affiliation Phone: (714) 433-6406,

Affiliation Type Desc: Document Preparer  
 Entity Name: Jun Park  
 Entity Title: Not Reported  
 Affiliation Address: Not Reported  
 Affiliation City: Not Reported  
 Affiliation State: Not Reported  
 Affiliation Country: Not Reported  
 Affiliation Zip: Not Reported  
 Affiliation Phone: ,

Affiliation Type Desc: Identification Signer  
 Entity Name: JUN PARK  
 Entity Title: owner  
 Affiliation Address: Not Reported  
 Affiliation City: Not Reported  
 Affiliation State: Not Reported  
 Affiliation Country: Not Reported  
 Affiliation Zip: Not Reported  
 Affiliation Phone: ,

Affiliation Type Desc: Legal Owner  
 Entity Name: JUN PARK  
 Entity Title: Not Reported  
 Affiliation Address: 395 N BREA BLVD  
 Affiliation City: BREA

MAP FINDINGS

**ECONO LUBE N TUNE #33, 395 N BREA BLVD, BREA, CA 92621 (Continued)**

Affiliation State: CA  
 Affiliation Country: United States  
 Affiliation Zip: 92821  
 Affiliation Phone: (714) 671-0541,  
  
 Affiliation Type Desc: Operator  
 Entity Name: Yoon Park  
 Entity Title: Not Reported  
 Affiliation Address: Not Reported  
 Affiliation City: Not Reported  
 Affiliation State: Not Reported  
 Affiliation Country: Not Reported  
 Affiliation Zip: Not Reported  
 Affiliation Phone: (714) 671-0541,  
  
 Affiliation Type Desc: Parent Corporation  
 Entity Name: ECONO LUBE N TUNE & BRAKE # 33  
 Entity Title: Not Reported  
 Affiliation Address: Not Reported  
 Affiliation City: Not Reported  
 Affiliation State: Not Reported  
 Affiliation Country: Not Reported  
 Affiliation Zip: Not Reported  
 Affiliation Phone: ,  
  
 Affiliation Type Desc: Environmental Contact  
 Entity Name: JUN PARK  
 Entity Title: Not Reported  
 Affiliation Address: 395 N Brea Blvd Blvd  
 Affiliation City: Brea  
 Affiliation State: CA  
 Affiliation Country: Not Reported  
 Affiliation Zip: 92821  
 Affiliation Phone: ,  
  
 Affiliation Type Desc: Facility Mailing Address  
 Entity Name: Mailing Address  
 Entity Title: Not Reported  
 Affiliation Address: 395 BREA  
 Affiliation City: BREA  
 Affiliation State: CA  
 Affiliation Country: Not Reported  
 Affiliation Zip: 92821  
 Affiliation Phone: ,

<b>SUNSHINE CLEANERS</b> 105 LAMBERT RD, BREA, CA, 92821			1000381695
◆ B8	NE <1/10	(238 ft. / 0.045 mi.)	Lists of Federal RCRA generators Other Ascertainable Records
	1 ft. Lower Elevation	385 ft. Above Sea Level	

MAP FINDINGS

**Worksheet:**

**RCRA Listings: Lists of Federal RCRA generators**

Date Form Received by Agency: 19870102  
 Handler Name: Sunshine Cleaners  
 Handler Address: 105 LAMBERT RD  
 Handler City,State,Zip: BREA, CA 92821  
 EPA ID: CAD981640618  
 Contact Name: ENVIRONMENTAL MANAGER  
 Contact Address: 105 LAMBERT  
 Contact City,State,Zip: BREA, CA 92621  
 Contact Telephone: 714-990-6317  
 Contact Fax: Not Reported  
 Contact Email: Not Reported  
 Contact Title: Not Reported  
 EPA Region: 09  
 Land Type: Other  
 Federal Waste Generator Description: Small Quantity Generator  
 Non-Notifier: Not Reported  
 Biennial Report Cycle: Not Reported  
 Accessibility: Not Reported  
 Active Site Indicator: Handler Activities  
 State District Owner: Ca  
 State District: 4  
 Mailing Address: 105 LAMBERT RD  
 Mailing City,State,Zip: BREA, CA 92821  
 Owner Name: Hannah Chae  
 Owner Type: Private  
 Operator Name: Not Required  
 Operator Type: Private  
 Short-Term Generator Activity: No  
 Importer Activity: No  
 Mixed Waste Generator: No  
 Transporter Activity: No  
 Transfer Facility Activity: No  
 Recycler Activity with Storage: No  
 Small Quantity On-Site Burner Exemption: No  
 Smelting Melting and Refining Furnace Exemption: No  
 Underground Injection Control: No  
 Off-Site Waste Receipt: No  
 Universal Waste Indicator: No  
 Universal Waste Destination Facility: No  
 Federal Universal Waste: No  
 Active Site State-Reg Handler: ---  
 Federal Facility Indicator: Not Reported  
 Hazardous Secondary Material Indicator: NN  
 Sub-Part K Indicator: Not Reported  
 2018 GPRA Permit Baseline: Not on the Baseline

MAP FINDINGS

**SUNSHINE CLEANERS, 105 LAMBERT RD, BREA, CA 92821 (Continued)**

2018 GPRA Renewals Baseline: Not on the Baseline  
 202 GPRA Corrective Action Baseline: No  
 Subject to Corrective Action Universe: No  
 Non-TSDFs Where RCRA CA has Been Imposed Universe: No  
 Corrective Action Priority Ranking: No NCAPS ranking  
 Environmental Control Indicator: No  
 Institutional Control Indicator: No  
 Human Exposure Controls Indicator: N/A  
 Groundwater Controls Indicator: N/A  
 Significant Non-Complier Universe: No  
 Unaddressed Significant Non-Complier Universe: No  
 Addressed Significant Non-Complier Universe: No  
 Significant Non-Complier With a Compliance Schedule Universe: No  
 Financial Assurance Required: Not Reported  
 Handler Date of Last Change: 20020627  
 Recognized Trader-Importer: No  
 Recognized Trader-Exporter: No  
 Importer of Spent Lead Acid Batteries: No  
 Exporter of Spent Lead Acid Batteries: No  
 Recycler Activity Without Storage: Not Reported  
 Manifest Broker: Not Reported  
 Sub-Part P Indicator: No

**Handler - Owner Operator:**

Owner/Operator Indicator: Owner  
 Owner/Operator Name: HANNAH CHAE  
 Legal Status: Private  
 Date Became Current: Not Reported  
 Date Ended Current: Not Reported  
 Owner/Operator Address: NOT REQUIRED  
 Owner/Operator City,State,Zip: NOT REQUIRED, ME 99999  
 Owner/Operator Telephone: 415-555-1212  
 Owner/Operator Telephone Ext: Not Reported  
 Owner/Operator Fax: Not Reported  
 Owner/Operator Email: Not Reported

Owner/Operator Indicator: Operator  
 Owner/Operator Name: NOT REQUIRED  
 Legal Status: Private  
 Date Became Current: Not Reported  
 Date Ended Current: Not Reported  
 Owner/Operator Address: NOT REQUIRED  
 Owner/Operator City,State,Zip: NOT REQUIRED, ME 99999  
 Owner/Operator Telephone: 415-555-1212  
 Owner/Operator Telephone Ext: Not Reported

MAP FINDINGS

**SUNSHINE CLEANERS, 105 LAMBERT RD, BREA, CA 92821 (Continued)**

Owner/Operator Fax: Not Reported  
Owner/Operator Email: Not Reported

**Historic Generators:**

Receive Date: 19870102  
Handler Name: SUNSHINE CLEANERS  
Federal Waste Generator Description: Small Quantity Generator  
State District Owner: Ca  
Large Quantity Handler of Universal Waste: No  
Recognized Trader Importer: No  
Recognized Trader Exporter: No  
Spent Lead Acid Battery Importer: No  
Spent Lead Acid Battery Exporter: No  
Current Record: Yes  
Non Storage Recycler Activity: Not Reported  
Electronic Manifest Broker: Not Reported

**List of NAICS Codes and Descriptions:**

NAICS Codes: No NAICS Codes Found

**Facility Has Received Notices of Violations:**

Violations: No Violations Found

**Evaluation Action Summary:**

Evaluations: No Evaluations Found

**FINDS: Other Ascertainable Records**

Registry ID: 110006472762  
Click Here for FRS Facility Detail Report: [https://ofmpub.epa.gov/frs\\_public2/fii\\_query\\_detail.disp\\_program\\_facility?p\\_registry\\_id=110006472762](https://ofmpub.epa.gov/frs_public2/fii_query_detail.disp_program_facility?p_registry_id=110006472762)

**Environmental Interest/Information System:**

The Resource Conservation and Recovery Act Information System (RCRAInfo) is EPA's comprehensive information system in support of the Resource Conservation and Recovery Act (RCRA) of 1976 and the Hazardous and Solid Waste Amendments (HSWA) of 1984. It tracks many types of information about generators, transporters, treaters, storers, and disposers of hazardous waste.

The Click here to access additional FINDS: detail in the EDR Site Report. database contains <http://www.edrnet.com/srf2/FinalSiteReport.aspx?ID=4SS4pcSOsShr28XpJoc.89dMOc4svy4d.hLP7I2ij8CtXoF30mJ92OI66g7.cJ8KABu3dufMas2ZTcr34sFB7Jvz4yRX4oDSolS0z2Ezp3dc788QfO2gs7u2B0hYVrhx6sQ88.XLm2nHJ3wOCm3QP.L28KE4.6dqyMzq6Ymc8B4Mg4yCSGpSYs3KophGcSP2giOHascp9lohiCrQT87W8CTXjL3xOJrWOgL2uS.SS8.J975dNmM639tCcOn4Qr9sKvBqyLI1rWdL.NJ4yxLq4PjouPt7O.ITB4neSP4SvC3ivp.3cJ92wVO45sE.3RbhGCrZZ2dl8QiXsG2L0JnVOkc2qY.MB8yP5UQdCUMTsAmCcod4s53vfeRyy28RzdtK.VYBpeLpuPKo7XT7XLI5A2> additional records for this site. Please contact your EDR Account Executive for more information.

**ECHO: Other Ascertainable Records**

Envid: 1000381695  
Registry ID: 110006472762  
DFR URL: <http://echo.epa.gov/detailed-facility-report?fid=110006472762>  
Name: SUNSHINE CLEANERS  
Address: 105 LAMBERT RD

MAP FINDINGS

**SUNSHINE CLEANERS, 105 LAMBERT RD, BREA, CA 92821 (Continued)**

City,State,Zip: BREA, CA 92821

**DRYCLEANERS: Other Ascertainable Records**

Name: SUNSHINE CLEANERS  
 Address: 105 LAMBERT  
 City,State,Zip: BREA, CA 926210000  
 EPA Id: CAD981640618  
 NAICS Code: 81232  
 NAICS Description: Drycleaning and Laundry Services (except Coin-Operated)  
 SIC Code: 7211  
 SIC Description: Power Laundries, Family and Commercial  
 Create Date: 07/03/1987  
 Facility Active: No  
 Inactive Date: 06/30/2002  
 Facility Addr2: Not Reported  
 Owner Name: BYONG K. LEE  
 Owner Address: 105 LAMBERT  
 Owner Address 2: Not Reported  
 Owner Telephone: 7149906317  
 Contact Name: BYONG K. LEE  
 Contact Address: 105 W LAMBERT RD  
 Contact Address 2: Not Reported  
 Contact Telephone: 7149906317  
 Contact Fax: Not Reported  
 Mailing Name: Not Reported  
 Mailing Address 1: 2990 MALAGA CIR APT A  
 Mailing Address 2: Not Reported  
 Mailing City: DIAMOND BAR  
 Mailing State: CA  
 Mailing Zip: 917653840  
 Owner Fax: Not Reported  
 Region Code: 4  
 Latitude: 33.924422  
 Longitude: -117.895593

COMMUNITY TIRE & AUTO SERVICE 290 N BREA BLVD, BREA, CA, 92821		S113138142
▲ 9	S <1/10 (277 ft. / 0.052 mi.)	Local Lists of Hazardous waste / Contaminated Sites Other Ascertainable Records
	Equal Elevation 386 ft. Above Sea Level	

**Worksheet:**

**CERS HAZ WASTE: Local Lists of Hazardous waste / Contaminated Sites**

Name: COMMUNITY TIRE AUTO SERVICE  
 Address: 290 N BREA BLVD  
 City,State,Zip: BREA, CA 92821  
 Site ID: 413259



MAP FINDINGS

**COMMUNITY TIRE & AUTO SERVICE, 290 N BREA BLVD, BREA, CA 92821 (Continued)**

CERS ID: 10523629  
 CERS Description: Hazardous Waste Generator

**HWTS: Other Ascertainable Records**

Name: COMMUNITY TIRE OF BREA  
 Address: 290 N BREA BLVD  
 Address 2: Not Reported  
 City,State,Zip: BREA, CA 92821  
 EPA ID: CAL000296366  
 Inactive Date: 06/30/2017  
 Create Date: 07/13/2005  
 Last Act Date: Not Reported  
 Mailing Name: Not Reported  
 Mailing Address: 290 N BREA BLVD  
 Mailing Address 2: Not Reported  
 Mailing City,State,Zip: BREA, CA 928210000  
 Owner Name: ROGER ROSENBERG  
 Owner Address: 290 N BREA BLVD  
 Owner Address 2: Not Reported  
 Owner City,State,Zip: BREA, CA 928210000  
 Owner Phone: Not Reported  
 Owner Fax: Not Reported  
 Contact Name: ROGER ROSENBERG  
 Contact Address: 290 N BREA BLVD.  
 Contact Address 2: Not Reported  
 City,State,Zip: BREA, CA 92821  
 Contact Phone: Not Reported  
 Contact Fax: Not Reported  
 Facility Status: Inactive  
 Facility Type: PERMANENT  
 Category: STATE  
 Latitude: 33.923326  
 Longitude: -117.89663

**NAICS:**

EPA ID: CAL000296366  
 Create Date: 2005-07-13 09:01:39.300  
 NAICS Code: 811198  
 NAICS Description: All Other Automotive Repair and Maintenance  
 Issued EPA ID Date: 2005-07-13 09:01:39.25300  
 Inactive Date: 2017-06-30 00:00:00  
 Facility Name: COMMUNITY TIRE OF BREA  
 Facility Address: 290 N BREA BLVD  
 Facility Address 2: Not Reported  
 Facility City: BREA  
 Facility County: Not Reported  
 Facility State: CA  
 Facility Zip: 92821

MAP FINDINGS

**COMMUNITY TIRE & AUTO SERVICE, 290 N BREA BLVD, BREA, CA 92821 (Continued)**

Name: COMMUNITY TIRE & AUTO SERVICE  
 Address: 290 N BREA BLVD  
 Address 2: Not Reported  
 City,State,Zip: BREA, CA 92821  
 EPA ID: CAL000437279  
 Inactive Date: Not Reported  
 Create Date: 06/27/2018  
 Last Act Date: Not Reported  
 Mailing Name: Not Reported  
 Mailing Address: 11850 SLAUSON AVE  
 Mailing Address 2: Not Reported  
 Mailing City,State,Zip: SANTA FE SPRINGS, CA 906701708  
 Owner Name: DANIELS TIRE SERVICE, INC.  
 Owner Address: 11850 SLAUSON AVE  
 Owner Address 2: Not Reported  
 Owner City,State,Zip: SANTA FE SPRINGS, CA 906701708  
 Owner Phone: Not Reported  
 Owner Fax: Not Reported  
 Contact Name: TERRY MCBRIDE  
 Contact Address: 11850 SLAUSON AVE  
 Contact Address 2: Not Reported  
 City,State,Zip: SANTA FE SPRINGS, CA 906701708  
 Contact Phone: Not Reported  
 Contact Fax: Not Reported  
 Facility Status: Active  
 Facility Type: PERMANENT  
 Category: STATE  
 Latitude: 33.923043  
 Longitude: -117.8964135

**NAICS:**

EPA ID: CAL000437279  
 Create Date: 2018-06-27 15:47:35.170  
 NAICS Code: 811111  
 NAICS Description: General Automotive Repair  
 Issued EPA ID Date: 2018-06-27 15:47:35.14000  
 Inactive Date: Not Reported  
 Facility Name: COMMUNITY TIRE & AUTO SERVICE  
 Facility Address: 290 N BREA BLVD  
 Facility Address 2: Not Reported  
 Facility City: BREA  
 Facility County: Not Reported  
 Facility State: CA  
 Facility Zip: 92821

**HAZNET: Other Ascertainable Records**

Name: COMMUNITY TIRE OF BREA  
 Address: 290 N BREA BLVD  
 Address 2: Not Reported

MAP FINDINGS

**COMMUNITY TIRE & AUTO SERVICE, 290 N BREA BLVD, BREA, CA 92821 (Continued)**

City,State,Zip:	BREA, CA 92821
Contact:	ROGER ROSENBERG
Telephone:	7145290393
Mailing Name:	Not Reported
Mailing Address:	290 N BREA BLVD
Year:	2017
Gepaid:	CAL000296366
TSD EPA ID:	CAD097030993
CA Waste Code:	352 - Other organic solids
Disposal Method:	H141 - Storage, Bulking, And/Or Transfer Off Site--No Treatment/Reovery (H010-H129) Or (H131-H135)
Tons:	0.075
Year:	2011
Gepaid:	CAL000296366
TSD EPA ID:	CAT080013352
CA Waste Code:	342 - Organic liquids with metals (Alkaline solution (pH >= 12.5) with metals)
Disposal Method:	H039 - Other Recovery Of Reclamation For Reuse Including Acid Regeneration, Organics Recovery Ect
Tons:	0.77145
Year:	2010
Gepaid:	CAL000296366
TSD EPA ID:	CAT080013352
CA Waste Code:	342 - Organic liquids with metals (Alkaline solution (pH >= 12.5) with metals)
Disposal Method:	H039 - Other Recovery Of Reclamation For Reuse Including Acid Regeneration, Organics Recovery Ect
Tons:	1.00465
Year:	2009
Gepaid:	CAL000296366
TSD EPA ID:	CAT000613976
CA Waste Code:	342 - Organic liquids with metals (Alkaline solution (pH >= 12.5) with metals)
Disposal Method:	H141 - Storage, Bulking, And/Or Transfer Off Site--No Treatment/Reovery (H010-H129) Or (H131-H135)
Tons:	0.325
Year:	2009
Gepaid:	CAL000296366
TSD EPA ID:	CAT080013352
CA Waste Code:	342 - Organic liquids with metals (Alkaline solution (pH >= 12.5) with metals)
Disposal Method:	H039 - Other Recovery Of Reclamation For Reuse Including Acid Regeneration, Organics Recovery Ect
Tons:	1.668

**Additional Info:**

Year:	2017
Gen EPA ID:	CAL000296366
Shipment Date:	20171016
Creation Date:	5/30/2018 18:31:28
Receipt Date:	20171018
Manifest ID:	017727117JJK
Trans EPA ID:	CAD028277036
Trans Name:	ASBURY ENVIRONMENTAL SERVICES
Trans 2 EPA ID:	Not Reported

MAP FINDINGS

**COMMUNITY TIRE & AUTO SERVICE, 290 N BREA BLVD, BREA, CA 92821 (Continued)**

Trans 2 Name: Not Reported  
 TSDf EPA ID: CAD097030993  
 Trans Name: US ECOLOGY VERNON INC  
 TSDf Alt EPA ID: Not Reported  
 TSDf Alt Name: Not Reported  
 Waste Code Description: 352 - Other organic solids  
 RCRA Code: Not Reported  
 Meth Code: H141 - Storage, Bulking, And/Or Transfer Off Site--No Treatment/Recovery (H010-H129) Or (H131-H135)  
 Quantity Tons: 0.075  
 Waste Quantity: 150  
 Quantity Unit: P  
 Additional Code 1: Not Reported  
 Additional Code 2: Not Reported  
 Additional Code 3: Not Reported  
 Additional Code 4: Not Reported  
 Additional Code 5: Not Reported

**Additional Info:**

Year: 2011  
 Gen EPA ID: CAL000296366  
 Shipment Date: 20110810  
 Creation Date: 10/19/2011 18:30:31  
 Receipt Date: 20110818  
 Manifest ID: 002801894SKS  
 Trans EPA ID: TXR000050930  
 Trans Name: SAFETY-KLEEN SYSTEMS INC  
 Trans 2 EPA ID: Not Reported  
 Trans 2 Name: Not Reported  
 TSDf EPA ID: CAT080013352  
 Trans Name: DEMENNO / KERDOON  
 TSDf Alt EPA ID: Not Reported  
 TSDf Alt Name: Not Reported  
 Waste Code Description: 342 - Organic liquids with metals (see 121)  
 RCRA Code: Not Reported  
 Meth Code: H039 - Other Recovery Of Reclamation For Reuse Including Acid Regeneration, Organics Recovery Ect  
 Quantity Tons: 0.1668  
 Waste Quantity: 40  
 Quantity Unit: G  
 Additional Code 1: Not Reported  
 Additional Code 2: Not Reported  
 Additional Code 3: Not Reported  
 Additional Code 4: Not Reported  
 Additional Code 5: Not Reported  
 Shipment Date: 20110518  
 Creation Date: 7/23/2011 18:30:24  
 Receipt Date: 20110526  
 Manifest ID: 002800317SKS  
 Trans EPA ID: TXR000050930

MAP FINDINGS

**COMMUNITY TIRE & AUTO SERVICE, 290 N BREA BLVD, BREA, CA 92821 (Continued)**

Trans Name: SAFETY-KLEEN SYSTEMS INC  
 Trans 2 EPA ID: Not Reported  
 Trans 2 Name: Not Reported  
 TSDf EPA ID: CAT080013352  
 Trans Name: DEMENNO / KERDOON  
 TSDf Alt EPA ID: Not Reported  
 TSDf Alt Name: Not Reported  
 Waste Code Description: 342 - Organic liquids with metals (see 121)  
 RCRA Code: Not Reported  
 Meth Code: H039 - Other Recovery Of Reclamation For Reuse Including Acid Regeneration, Organics Recovery Ect  
 Quantity Tons: 0.22935  
 Waste Quantity: 55  
 Quantity Unit: G  
 Additional Code 1: Not Reported  
 Additional Code 2: Not Reported  
 Additional Code 3: Not Reported  
 Additional Code 4: Not Reported  
 Additional Code 5: Not Reported  
  
 Shipment Date: 20110518  
 Creation Date: 7/23/2011 18:30:24  
 Receipt Date: 20110526  
 Manifest ID: 002800317SKS  
 Trans EPA ID: TXR000050930  
 Trans Name: SAFETY-KLEEN SYSTEMS INC  
 Trans 2 EPA ID: Not Reported  
 Trans 2 Name: Not Reported  
 TSDf EPA ID: CAT080013352  
 Trans Name: DEMENNO / KERDOON  
 TSDf Alt EPA ID: Not Reported  
 TSDf Alt Name: Not Reported  
 Waste Code Description: 342 - Organic liquids with metals (see 121)  
 RCRA Code: Not Reported  
 Meth Code: H039 - Other Recovery Of Reclamation For Reuse Including Acid Regeneration, Organics Recovery Ect  
 Quantity Tons: 0.10425  
 Waste Quantity: 25  
 Quantity Unit: G  
 Additional Code 1: Not Reported  
 Additional Code 2: Not Reported  
 Additional Code 3: Not Reported  
 Additional Code 4: Not Reported  
 Additional Code 5: Not Reported  
  
 Shipment Date: 20110217  
 Creation Date: 4/27/2011 18:30:43  
 Receipt Date: 20110302  
 Manifest ID: 002614438SKS  
 Trans EPA ID: TXR000050930  
 Trans Name: SAFETY-KLEEN SYSTEMS INC  
 Trans 2 EPA ID: Not Reported  
 Trans 2 Name: Not Reported

MAP FINDINGS

**COMMUNITY TIRE & AUTO SERVICE, 290 N BREA BLVD, BREA, CA 92821 (Continued)**

TSDf EPA ID: CAT080013352  
 Trans Name: DEMENNO / KERDOON  
 TSDf Alt EPA ID: Not Reported  
 TSDf Alt Name: Not Reported  
 Waste Code Description: 342 - Organic liquids with metals (see 121)  
 RCRA Code: Not Reported  
 Meth Code: H039 - Other Recovery Of Reclamation For Reuse Including Acid Regeneration, Organics Recovery Ect  
 Quantity Tons: 0.06255  
 Waste Quantity: 15  
 Quantity Unit: G  
 Additional Code 1: Not Reported  
 Additional Code 2: Not Reported  
 Additional Code 3: Not Reported  
 Additional Code 4: Not Reported  
 Additional Code 5: Not Reported  
  
 Shipment Date: 20110217  
 Creation Date: 4/27/2011 18:30:43  
 Receipt Date: 20110302  
 Manifest ID: 002614438SKS  
 Trans EPA ID: TXR000050930  
 Trans Name: SAFETY-KLEEN SYSTEMS INC  
 Trans 2 EPA ID: Not Reported  
 Trans 2 Name: Not Reported  
 TSDf EPA ID: CAT080013352  
 Trans Name: DEMENNO / KERDOON  
 TSDf Alt EPA ID: Not Reported  
 TSDf Alt Name: Not Reported  
 Waste Code Description: 342 - Organic liquids with metals (see 121)  
 RCRA Code: Not Reported  
 Meth Code: H039 - Other Recovery Of Reclamation For Reuse Including Acid Regeneration, Organics Recovery Ect  
 Quantity Tons: 0.2085  
 Waste Quantity: 50  
 Quantity Unit: G  
 Additional Code 1: Not Reported  
 Additional Code 2: Not Reported  
 Additional Code 3: Not Reported  
 Additional Code 4: Not Reported  
 Additional Code 5: Not Reported

**Additional Info:**

Year: 2010  
 Gen EPA ID: CAL000296366  
  
 Shipment Date: 20101129  
 Creation Date: 2/19/2011 18:30:25  
 Receipt Date: 20101207  
 Manifest ID: 003722209FLE  
 Trans EPA ID: TXR000050930  
 Trans Name: SAFETY-KLEEN SYSTEMS INC

MAP FINDINGS

**COMMUNITY TIRE & AUTO SERVICE, 290 N BREA BLVD, BREA, CA 92821 (Continued)**

Trans 2 EPA ID:	Not Reported
Trans 2 Name:	Not Reported
TSDf EPA ID:	CAT080013352
Trans Name:	DEMENNO / KERDOON
TSDf Alt EPA ID:	Not Reported
TSDf Alt Name:	Not Reported
Waste Code Description:	342 - Organic liquids with metals (see 121
RCRA Code:	Not Reported
Meth Code:	H039 - Other Recovery Of Reclamation For Reuse Including Acid Regeneration, Organics Recovery Ect
Quantity Tons:	0.2085
Waste Quantity:	50
Quantity Unit:	G
Additional Code 1:	Not Reported
Additional Code 2:	Not Reported
Additional Code 3:	Not Reported
Additional Code 4:	Not Reported
Additional Code 5:	Not Reported
Shipment Date:	20100914
Creation Date:	12/30/2010 18:30:08
Receipt Date:	20100922
Manifest ID:	003768105FLE
Trans EPA ID:	TXR000050930
Trans Name:	SAFETY-KLEEN SYSTEMS INC
Trans 2 EPA ID:	Not Reported
Trans 2 Name:	Not Reported
TSDf EPA ID:	CAT080013352
Trans Name:	DEMENNO / KERDOON
TSDf Alt EPA ID:	Not Reported
TSDf Alt Name:	Not Reported
Waste Code Description:	342 - Organic liquids with metals (see 121
RCRA Code:	Not Reported
Meth Code:	H039 - Other Recovery Of Reclamation For Reuse Including Acid Regeneration, Organics Recovery Ect
Quantity Tons:	0.2
Waste Quantity:	400
Quantity Unit:	P
Additional Code 1:	Not Reported
Additional Code 2:	Not Reported
Additional Code 3:	Not Reported
Additional Code 4:	Not Reported
Additional Code 5:	Not Reported
Shipment Date:	20100914
Creation Date:	12/30/2010 18:30:08
Receipt Date:	20100922
Manifest ID:	003768105FLE
Trans EPA ID:	TXR000050930
Trans Name:	SAFETY-KLEEN SYSTEMS INC
Trans 2 EPA ID:	Not Reported
Trans 2 Name:	Not Reported
TSDf EPA ID:	CAT080013352

MAP FINDINGS

**COMMUNITY TIRE & AUTO SERVICE, 290 N BREA BLVD, BREA, CA 92821 (Continued)**

Trans Name:	DEMENNO / KERDOON
TSDf Alt EPA ID:	Not Reported
TSDf Alt Name:	Not Reported
Waste Code Description:	342 - Organic liquids with metals (see 121
RCRA Code:	Not Reported
Meth Code:	H039 - Other Recovery Of Reclamation For Reuse Including Acid Regeneration, Organics Recovery Ect
Quantity Tons:	0.2
Waste Quantity:	400
Quantity Unit:	P
Additional Code 1:	Not Reported
Additional Code 2:	Not Reported
Additional Code 3:	Not Reported
Additional Code 4:	Not Reported
Additional Code 5:	Not Reported
Shipment Date:	20100304
Creation Date:	6/29/2010 18:30:08
Receipt Date:	20100312
Manifest ID:	002350025SKS
Trans EPA ID:	TXR000050930
Trans Name:	SAFETY-KLEEN SYSTEMS INC
Trans 2 EPA ID:	Not Reported
Trans 2 Name:	Not Reported
TSDf EPA ID:	CAT080013352
Trans Name:	DEMENNO / KERDOON
TSDf Alt EPA ID:	Not Reported
TSDf Alt Name:	Not Reported
Waste Code Description:	342 - Organic liquids with metals (see 121
RCRA Code:	Not Reported
Meth Code:	H039 - Other Recovery Of Reclamation For Reuse Including Acid Regeneration, Organics Recovery Ect
Quantity Tons:	0.1668
Waste Quantity:	40
Quantity Unit:	G
Additional Code 1:	Not Reported
Additional Code 2:	Not Reported
Additional Code 3:	Not Reported
Additional Code 4:	Not Reported
Additional Code 5:	Not Reported
Shipment Date:	20100116
Creation Date:	4/12/2010 18:31:35
Receipt Date:	20100127
Manifest ID:	002370314SKS
Trans EPA ID:	TXR000050930
Trans Name:	SAFETY-KLEEN SYSTEMS INC
Trans 2 EPA ID:	Not Reported
Trans 2 Name:	Not Reported
TSDf EPA ID:	CAT080013352
Trans Name:	DEMENNO / KERDOON
TSDf Alt EPA ID:	Not Reported
TSDf Alt Name:	Not Reported



MAP FINDINGS

**COMMUNITY TIRE & AUTO SERVICE, 290 N BREA BLVD, BREA, CA 92821 (Continued)**

Waste Code Description: 342 - Organic liquids with metals (see 121)  
 RCRA Code: Not Reported  
 Meth Code: H039 - Other Recovery Of Reclamation For Reuse Including Acid Regeneration, Organics Recovery Ect  
 Quantity Tons: 0.22935  
 Waste Quantity: 55  
 Quantity Unit: G  
 Additional Code 1: Not Reported  
 Additional Code 2: Not Reported  
 Additional Code 3: Not Reported  
 Additional Code 4: Not Reported  
 Additional Code 5: Not Reported

**Additional Info:**

Year: 2009  
 Gen EPA ID: CAL000296366  
 Shipment Date: 20090918  
 Creation Date: 11/25/2009 18:30:51  
 Receipt Date: 20091002  
 Manifest ID: 002139411SKS  
 Trans EPA ID: TXR000050930  
 Trans Name: SAFETY-KLEEN SYSTEMS INC  
 Trans 2 EPA ID: Not Reported  
 Trans 2 Name: Not Reported  
 TSDf EPA ID: CAT080013352  
 Trans Name: DEMENNO / KERDOON  
 TSDf Alt EPA ID: Not Reported  
 TSDf Alt Name: Not Reported  
 Waste Code Description: 342 - Organic liquids with metals (see 121)  
 RCRA Code: Not Reported  
 Meth Code: H039 - Other Recovery Of Reclamation For Reuse Including Acid Regeneration, Organics Recovery Ect  
 Quantity Tons: 1.668  
 Waste Quantity: 400  
 Quantity Unit: G  
 Additional Code 1: Not Reported  
 Additional Code 2: Not Reported  
 Additional Code 3: Not Reported  
 Additional Code 4: Not Reported  
 Additional Code 5: Not Reported  
 Shipment Date: 20090609  
 Creation Date: 10/20/2009 18:30:09  
 Receipt Date: 20090609  
 Manifest ID: 001685125SKS  
 Trans EPA ID: TXR000050930  
 Trans Name: SAFETY-KLEEN SYSTEMS INC  
 Trans 2 EPA ID: Not Reported  
 Trans 2 Name: Not Reported  
 TSDf EPA ID: CAT000613976  
 Trans Name: SAFETY-KLEEN SYSTEMS INC

MAP FINDINGS

**COMMUNITY TIRE & AUTO SERVICE, 290 N BREA BLVD, BREA, CA 92821 (Continued)**

TSDf Alt EPA ID: Not Reported  
 TSDf Alt Name: Not Reported  
 Waste Code Description: 342 - Organic liquids with metals (see 121)  
 RCRA Code: Not Reported  
 Meth Code: H141 - Storage, Bulking, And/Or Transfer Off Site--No Treatment/Reovery (H010-H129) Or (H131-H135)  
 Quantity Tons: 0.025  
 Waste Quantity: 50  
 Quantity Unit: P  
 Additional Code 1: Not Reported  
 Additional Code 2: Not Reported  
 Additional Code 3: Not Reported  
 Additional Code 4: Not Reported  
 Additional Code 5: Not Reported  
  
 Shipment Date: 20090227  
 Creation Date: 6/17/2009 18:30:35  
 Receipt Date: 20090227  
 Manifest ID: 001698683SKS  
 Trans EPA ID: TXR000050930  
 Trans Name: SAFETY-KLEEN SYSTEMS INC  
 Trans 2 EPA ID: Not Reported  
 Trans 2 Name: Not Reported  
 TSDf EPA ID: CAT000613976  
 Trans Name: SAFETY-KLEEN SYSTEMS INC  
 TSDf Alt EPA ID: Not Reported  
 TSDf Alt Name: Not Reported  
 Waste Code Description: 342 - Organic liquids with metals (see 121)  
 RCRA Code: Not Reported  
 Meth Code: H141 - Storage, Bulking, And/Or Transfer Off Site--No Treatment/Reovery (H010-H129) Or (H131-H135)  
 Quantity Tons: 0.3  
 Waste Quantity: 600  
 Quantity Unit: P  
 Additional Code 1: Not Reported  
 Additional Code 2: Not Reported  
 Additional Code 3: Not Reported  
 Additional Code 4: Not Reported  
 Additional Code 5: Not Reported

**CERS: Other Ascertainable Records**

Name: COMMUNITY TIRE AUTO SERVICE  
 Address: 290 N BREA BLVD  
 City,State,Zip: BREA, CA 92821  
 Site ID: 413259  
 CERS ID: 10523629  
 CERS Description: Chemical Storage Facilities

**Violations:**

Site ID: 413259  
 Site Name: COMMUNITY TIRE AUTO SERVICE  
 Violation Date: 12-12-2016

MAP FINDINGS

**COMMUNITY TIRE & AUTO SERVICE, 290 N BREA BLVD, BREA, CA 92821 (Continued)**

Citation: 22 CCR 12 66262.34(f) - California Code of Regulations, Title 22, Chapter 12, Section(s) 66262.34(f)  
 Violation Description: Failure to properly label hazardous waste accumulation containers and portable tanks with the following requirements: "Hazardous Waste", name and address of the generator, physical and chemical characteristics of the Hazardous Waste, and starting accumulation date.  
 Violation Notes: Returned to compliance on 11/17/2017. The used oil drums did not have anything filled out on the label, and the used oil filter drums did not have an accumulation start date. For Used oil, the following information needs to be on the label: Used oil , and accumulation start date. Used oil filters need the following information: Used oil Filters , and accumulation start date.  
 Violation Division: Orange County Environmental Health  
 Violation Program: HW  
 Violation Source: CERS,  
 Site ID: 413259  
 Site Name: COMMUNITY TIRE AUTO SERVICE  
 Violation Date: 12-12-2016  
 Citation: 22 CCR 15 66265.173 - California Code of Regulations, Title 22, Chapter 15, Section(s) 66265.173  
 Violation Description: Failure to meet the following container management requirements: (a) A container holding hazardous waste must always be closed during storage, except when it is necessary to add or remove waste. (b) A container holding hazardous waste must not be opened, handled, or stored in a manner which may rupture the container or cause it to leak.  
 Violation Notes: Returned to compliance on 11/17/2017. One waste oil drum has open bung hole, both drums of used oil filters were open, and two waste antifreeze drums had open bung holes. All hazardous waste drums must be closed unless you are in the process of adding and/ or removing waste from the drum.  
 Violation Division: Orange County Environmental Health  
 Violation Program: HW  
 Violation Source: CERS,

**Evaluation:**

Eval General Type: Other/Unknown  
 Eval Date: 03-13-2015  
 Violations Found: No  
 Eval Type: Other, not routine, done by local agency  
 Eval Notes: INSPECTOR COMMENTS: Reviewed and declined the submission Please make the following changes: 1) Antifreeze: -Check the Combustible Liquid, Class III-B box --Days on site is 365. 2) Oil: -Select PURE, not mixture -Check the Combustible Liquid, Class III-B box -Days on site is 365. 3) Waste Antifreeze: - Check the Combustible Liquid, Class III-B box. -The annual waste amount should be 390, not 3900. - Average daily amount is what s on-site in a typical day, not what is generated (change to 55). -Days on site is 365. -State waste code is 331 4) Waste Antifreeze: -Average daily amount is what s on-site in a typical day, not what is generated (change to 55). -Days on site is 365. -State waste code is 221 5) MAP - Needs a NORTH orientation arrow -Needs to show the emergency shut offs for Gas, water and electrical  
 Eval Division: Orange County Environmental Health  
 Eval Program: HMRRP  
 Eval Source: CERS,  
 Eval General Type: Other/Unknown  
 Eval Date: 03-21-2014  
 Violations Found: No  
 Eval Type: Other, not routine, done by local agency  
 Eval Notes: Received a signed copy of the last inspection report for the file.  
 Eval Division: Orange County Environmental Health  
 Eval Program: HW  
 Eval Source: CERS,  
 Eval General Type: Compliance Evaluation Inspection  
 Eval Date: 12-12-2016  
 Violations Found: Yes  
 Eval Type: Routine done by local agency

MAP FINDINGS

**COMMUNITY TIRE & AUTO SERVICE, 290 N BREA BLVD, BREA, CA 92821 (Continued)**

Eval Notes: On site to conduct a routine hazardous waste inspection. Consent to enter, inspect and take any necessary photos was given by the owner, Roger Rosenberg at 12:20 pm. The hazardous waste found here: - Used oil = 400 gallons (1 tank and 2X55 gal drums) - Waste Antifreeze = 110 gallons - Parts Washer = 30 gallon - Used oil filters = 300 items Containers of hazardous waste were not covered and some of them were not labeled properly. Manifests were available and were reviewed. Hazardous waste is being picked up Safety Kleen and Alexis oil company. Walked the perimeter of the site, and there were no hazardous waste spills or discharges observed during this inspection. Emergency response information is posted. The common dumpsters outside the shop was checked and no hazardous waste was observed. Please contact Shruthi Sill at ssill@ochca.com with regards to any questions.

Eval Division: Orange County Environmental Health  
 Eval Program: HW  
 Eval Source: CERS,

Eval General Type: Other/Unknown  
 Eval Date: 12-23-2013  
 Violations Found: No  
 Eval Type: Other, not routine, done by local agency

Eval Notes: Reviewed HMBEP submission package on eSubmit Portal, DENIED. Request for re-submittal this date. Abate violations U101 and U111 from the previous inspection reports. The submission was declined. 1) Waste Oil: -This is a WASTE not a mixture -Complete the HAZARDOUS COMPONENTS TABLE (CAS # and Components) -The fire code hazard class is COMBUSTIBLE LIQUID III b -Add amount for LARGEST CONTAINER -Add amount for AVERAGE DAILY AMOUNT -Add amount for ANNUAL WASTE AMOUNT 2) The Business Plan needs to be completed. The second box in section f needs to be completed. Places to be inspected after an earthquake are hazardous material and waste storage areas, cylinder storage areas, gas and water mains..etc....

Eval Division: Orange County Environmental Health  
 Eval Program: HMRRP  
 Eval Source: CERS,

Eval General Type: Compliance Evaluation Inspection  
 Eval Date: 02-11-2016  
 Violations Found: No  
 Eval Type: Routine done by local agency

Eval Notes: INSPECTOR COMMENTS: On-site for a routine inspection. Met with Karen Adams and Roger Rosenberg. Verified the site map and inventory. Assisted in the on-line 2016 HMBEP certification. Discussed training. Safety meetings are held. Please document annual training in the future.

Eval Division: Orange County Environmental Health  
 Eval Program: HMRRP  
 Eval Source: CERS,

Eval General Type: Compliance Evaluation Inspection  
 Eval Date: 03-05-2014  
 Violations Found: No  
 Eval Type: Routine done by local agency

Eval Notes: On-site for routine inspection. Met with Roger Rosenberg this date and obtained consent to conduct the inspection. Hazardous Waste receipts made available and reviewed. HW containers properly labeled. One (1) new label was placed on a 55-gallon drum of used oil. The old label could not be read. Facility has completed and submitted an OCHCA BEP plan via the e submit portal that has emergency coordinator information. Inspected trash/dumpster and it does not contain any hazardous waste. The perimeter of the facility was also inspected; no signs of releases were noted.

Eval Division: Orange County Environmental Health  
 Eval Program: HW  
 Eval Source: CERS,

Eval General Type: Other/Unknown  
 Eval Date: 06-27-2017  
 Violations Found: No  
 Eval Type: Other, not routine, done by local agency

MAP FINDINGS

**COMMUNITY TIRE & AUTO SERVICE, 290 N BREA BLVD, BREA, CA 92821 (Continued)**

Eval Notes: This CERS submittal has been reviewed and NOT ACCEPTED. Please see below comments and submit revisions within 30 days. Business Activities: Please enter an EPA ID for the hazardous waste that is present at this site. Please contact Shruthi Sill at ssill@ochca.com with regards to any questions.

Eval Division: Orange County Environmental Health  
 Eval Program: HMRRP  
 Eval Source: CERS,

Eval General Type: Other/Unknown  
 Eval Date: 07-16-2013  
 Violations Found: No  
 Eval Type: Other, not routine, done by local agency

Eval Notes: Reviewed the electronic submission this date. The submission was declined. The site map needs the following elements added: a) A scale, if a scale cannot be determined, add "NOT DRAWN TO SCALE" b) Fire Extinguishers c) Storm Drains 2) The Business Activities Page needs the EPA ID number 3) The Business Owner/Operator ID page needs to have all the fields with a RED ASTERIK completed 4) Chemical Inventory Sheets: a) Mixtures need to have the hazardous components from the MSDS listed with the CAS number and the percent wt b) A FFIRE CODE HAZARD CLASS needs to be checked on all chemical inventory sheets c) Chemical Storage Section needs to be completed d) Chemical Locations e) The Haz Mat Type for waste oil is WASTE 5) The Business Plan needs to be completed.

Eval Division: Orange County Environmental Health  
 Eval Program: HMRRP  
 Eval Source: CERS,

Eval General Type: Other/Unknown  
 Eval Date: 12-12-2016  
 Violations Found: No  
 Eval Type: Other, not routine, done by local agency

Eval Notes: Not Reported

Eval Division: Orange County Environmental Health  
 Eval Program: HW  
 Eval Source: CERS,

Eval General Type: Other/Unknown  
 Eval Date: 03-13-2017  
 Violations Found: No  
 Eval Type: Other, not routine, done by local agency

Eval Notes: The following documents were reviewed and NOT ACCEPTED on CERS: - Facility Information: Please enter the EPA ID number in the Business Activities page. Please see below comments and submit revisions within 30 days. Hazardous Material: Used oil: Please include the average daily amount and maximum daily amount stored on site and not generated. Please CHECK "Combustible Liquid" under the fire code hazard class. Antifreeze: Please CHECK "Toxic" under the fire code hazard class. The following documents were reviewed and ACCEPTED on CERS: - Emergency Response Plan - Employee Training Plan Please contact Shruthi Sill at ssill@ochca.com with regards to any questions.

Eval Division: Orange County Environmental Health  
 Eval Program: HMRRP  
 Eval Source: CERS,

Eval General Type: Other/Unknown  
 Eval Date: 03-18-2015  
 Violations Found: No  
 Eval Type: Other, not routine, done by local agency

Eval Notes: INSPECTOR COMMENTS: Reviewed and accepted the E Submit disclosure.

Eval Division: Orange County Environmental Health  
 Eval Program: HMRRP  
 Eval Source: CERS,

Eval General Type: Compliance Evaluation Inspection

MAP FINDINGS

**COMMUNITY TIRE & AUTO SERVICE, 290 N BREA BLVD, BREA, CA 92821 (Continued)**

Eval Date: 05-30-2019  
 Violations Found: No  
 Eval Type: Routine done by local agency  
 Eval Notes: The following material was observed in amounts that meet or exceed the minimum volumes required for disclosure: - New Oil - Used Oil - Waste antifreeze - Antifreeze Reviewed BEP and the site map with the business. Emergency response equipment was present onsite. Site map was current and was reflective of site conditions. The facility is responsible for identifying all hazardous materials, to include hazardous wastes, which are above disclosure thresholds. If there is a change in the type or amount of chemicals that are maintained on site, please submit revised documents (electronically) on CERS within 30 days of the change. No violation observed on this date. Please contact Shruthi Sill at ssill@ochca.com with regards to any questions.

Eval Division: Orange County Environmental Health  
 Eval Program: HMRRP  
 Eval Source: CERS,

Eval General Type: Compliance Evaluation Inspection  
 Eval Date: 08-08-2022  
 Violations Found: No  
 Eval Type: Routine done by local agency  
 Eval Notes: On site to conduct a routine Hazardous Materials Disclosure and Business Emergency Plan inspection. Met with Michael York of Community Tire and Auto. Consent was provided to enter and conduct inspection activities. The HazMat Inventory and Emergency Plan (HMBEP) has been submitted into the CERS Database on 1/12/2022. The 2022 HMBEP has been approved. The following were verified: - Chemical Disclosure at the facility; - Contingency plan/BEP; - Training program; and, - Facility Map. Please note that if the facility decides to discontinue any of the above chemicals, proper disposal or removal of chemicals is required and maintenance of disposal records will be verified. Within 30 days of removal, contact this agency to verify that the hazardous material is no longer stored on site and remove it from the facility's listed disclosable chemicals.

Eval Division: Orange County Environmental Health  
 Eval Program: HMRRP  
 Eval Source: CERS,

Eval General Type: Other/Unknown  
 Eval Date: 12-12-2013  
 Violations Found: No  
 Eval Type: Other, not routine, done by local agency  
 Eval Notes: Reviewed HMBEP submission package on eSubmit Portal, DENIED. Request for re-submittal this date. Reviewed the electronic submission this date. The submission was declined. A) Chemical Inventory Sheets: 1) Oxygen: Add Fire CODE hazard Class (OXIDIZING GAS 4.4) 2) Waste Antifreeze: Add an ANNUAL WASTE AMOUNT 3) Waste Oil: -Complete the HAZARDOUS COMPONENTS TABLE -The fire code hazard class is COMBUSTIBLE LIQUID III b -Add amount for LARGEST CONTAINER -Add amount for AVERAGE DAILY AMOUT -Add amount for ANNUAL WASTE AMOUNT B) The Business Plan needs to be completed.

Eval Division: Orange County Environmental Health  
 Eval Program: HMRRP  
 Eval Source: CERS,

Eval General Type: Other/Unknown  
 Eval Date: 12-24-2013  
 Violations Found: No  
 Eval Type: Other, not routine, done by local agency  
 Eval Notes: The following documents were received and ACCEPTED on the eSubmit Portal: Business Activities Form Business Owner/Operator Form Chemical Inventory for 9 chemicals Facility Site Map

Eval Division: Orange County Environmental Health  
 Eval Program: HMRRP  
 Eval Source: CERS,

Eval General Type: Other/Unknown  
 Eval Date: 03-03-2016

MAP FINDINGS

**COMMUNITY TIRE & AUTO SERVICE, 290 N BREA BLVD, BREA, CA 92821 (Continued)**

Violations Found: No  
 Eval Type: Other, not routine, done by local agency  
 Eval Notes: Reviewed and accepted the 2016 HMBEP disclosure  
 Eval Division: Orange County Environmental Health  
 Eval Program: HMRRP  
 Eval Source: CERS,

Eval General Type: Compliance Evaluation Inspection  
 Eval Date: 05-30-2019  
 Violations Found: No  
 Eval Type: Routine done by local agency  
 Eval Notes: On site to conduct a routine hazardous waste inspection. Consent to enter, inspect and take any necessary pictures was given by the Manager, Josh Guterrez. There are 6 employees here at this site. The hazardous waste found here: - Used Oil = 240 gallons - Waste Antifreeze - Used Oil Filters (paper, metal and gasoline) - Parts Washer Manifests were available and were reviewed, and waste was being picked up by World Oil. Walked the perimeter of the site, and there were no oil spills on the ground and near the above tanks. The dumpster at the front of the store was checked and there was no hazardous waste. Necessary Emergency Response information was posted inside the store. Please contact Shruthi Sill at ssill@ochca.com with regards to any questions.

Eval Division: Orange County Environmental Health  
 Eval Program: HW  
 Eval Source: CERS,

Eval General Type: Other/Unknown  
 Eval Date: 05-31-2016  
 Violations Found: No  
 Eval Type: Other, not routine, done by local agency  
 Eval Notes: Reviewed and accepted the HMBP disclosure.  
 Eval Division: Orange County Environmental Health  
 Eval Program: HMRRP  
 Eval Source: CERS,

Eval General Type: Compliance Evaluation Inspection  
 Eval Date: 08-08-2022  
 Violations Found: No  
 Eval Type: Routine done by local agency  
 Eval Notes: On site to conduct a routine hazardous waste inspection. Met with Michael York of Community Tire and Auto Consent was provided to enter and conduct inspection activities. The following was observed on this date: -- Hazardous waste generated was properly stored and labeled. -- Waste manifests were available for review and were properly completed. -- Perimeter of the facility was inspected. Did not observe any indication of a hazardous waste release or illegal dumping along the perimeter of the facility. The facility is in compliance.

Eval Division: Orange County Environmental Health  
 Eval Program: HW  
 Eval Source: CERS,

Eval General Type: Other/Unknown  
 Eval Date: 11-17-2017  
 Violations Found: No  
 Eval Type: Other, not routine, done by local agency  
 Eval Notes: Violation I400 for labeling has been corrected and is now closed. Violation I617 has been corrected and is now closed.

Eval Division: Orange County Environmental Health  
 Eval Program: HW  
 Eval Source: CERS,

MAP FINDINGS

**COMMUNITY TIRE & AUTO SERVICE, 290 N BREA BLVD, BREA, CA 92821 (Continued)**

**Coordinates:**

Site ID: 413259  
 Facility Name: COMMUNITY TIRE AUTO SERVICE  
 Env Int Type Code: HMBP  
 Program ID: 10523629  
 Coord Name: Not Reported  
 Ref Point Type Desc: Center of a facility or station.,  
 Latitude: 33.923150  
 Longitude: -117.896350

**Affiliation:**

Affiliation Type Desc: Environmental Contact  
 Entity Name: Mike Barr  
 Entity Title: Not Reported  
 Affiliation Address: 11850 E Slauson Ave  
 Affiliation City: Santa Fe Springs  
 Affiliation State: CA  
 Affiliation Country: Not Reported  
 Affiliation Zip: 90670  
 Affiliation Phone: ,

Affiliation Type Desc: Document Preparer  
 Entity Name: Mike Barr  
 Entity Title: Not Reported  
 Affiliation Address: Not Reported  
 Affiliation City: Not Reported  
 Affiliation State: Not Reported  
 Affiliation Country: Not Reported  
 Affiliation Zip: Not Reported  
 Affiliation Phone: ,

Affiliation Type Desc: Legal Owner  
 Entity Name: DANIELS TIRE SERVICE  
 Entity Title: Not Reported  
 Affiliation Address: 11850 E Slauson Ave  
 Affiliation City: Santa Fe Springs  
 Affiliation State: CA  
 Affiliation Country: United States  
 Affiliation Zip: 90760  
 Affiliation Phone: (562) 698-9401,

Affiliation Type Desc: Operator  
 Entity Name: JOHN DANIELS  
 Entity Title: Not Reported  
 Affiliation Address: Not Reported  
 Affiliation City: Not Reported  
 Affiliation State: Not Reported  
 Affiliation Country: Not Reported  
 Affiliation Zip: Not Reported  
 Affiliation Phone: (562) 698-9401,



MAP FINDINGS

**COMMUNITY TIRE & AUTO SERVICE, 290 N BREA BLVD, BREA, CA 92821 (Continued)**

Affiliation Type Desc: Parent Corporation  
 Entity Name: DANIELS TIRE SERVICE  
 Entity Title: Not Reported  
 Affiliation Address: Not Reported  
 Affiliation City: Not Reported  
 Affiliation State: Not Reported  
 Affiliation Country: Not Reported  
 Affiliation Zip: Not Reported  
 Affiliation Phone: ,

Affiliation Type Desc: CUPA District  
 Entity Name: Orange County Env Health  
 Entity Title: Not Reported  
 Affiliation Address: 1241 East Dyer Road Suite 120  
 Affiliation City: Santa Ana  
 Affiliation State: CA  
 Affiliation Country: Not Reported  
 Affiliation Zip: 92705-5611  
 Affiliation Phone: (714) 433-6406,

Affiliation Type Desc: Facility Mailing Address  
 Entity Name: Mailing Address  
 Entity Title: Not Reported  
 Affiliation Address: 290 N BREA BLVD  
 Affiliation City: BREA  
 Affiliation State: CA  
 Affiliation Country: Not Reported  
 Affiliation Zip: 92821  
 Affiliation Phone: ,

Affiliation Type Desc: Identification Signer  
 Entity Name: Mike Barr  
 Entity Title: HR & Safety Manager  
 Affiliation Address: Not Reported  
 Affiliation City: Not Reported  
 Affiliation State: Not Reported  
 Affiliation Country: Not Reported  
 Affiliation Zip: Not Reported  
 Affiliation Phone: ,

SUNSHINE DRY CLEANING 105 W LAMBERT RD, BREA, CA, 92621			S121697426
◆ B10	NNE <1/10	(290 ft. / 0.055 mi.)	Other Ascertainable Records
	1 ft. Lower Elevation	385 ft. Above Sea Level	

**Worksheet:**

**DRYCLEAN SOUTH COAST: Other Ascertainable Records**

MAP FINDINGS

**SUNSHINE DRY CLEANING, 105 W LAMBERT RD, BREA, CA 92621 (Continued)**

Name: SUNSHINE DRY CLEANING  
 Address: 105 W LAMBERT RD  
 City,State,Zip: BREA, CA 92621  
 Facility ID: 37397  
 Application Number: 104161  
 Permit Number: M30756  
 Status: Out of Business  
 Representative Name: HANNAH CHAZ  
 Representative Telephone: 714 9906317  
 Permit Status: INACTIVE  
 BCAT Number: 000234  
 BCAT Description: DRY CLEANING EQUIP PERCHLOROETHYLENE  
 CCAT Number: 02  
 CCAT Description: ADSORBER (DRY CLEANING) REGENERATIVE  
 UTM East: 0  
 UTM North: 0  
 Application Date: 12/10/1982  
 PO Issue Date: 05/09/1983  
 NAICS Code: Not Reported  
 SIC Code: 7216

SUNSHINE DRY CLEANERS 105 W LAMBERT RD STE E, BREA, CA, 92621			1020098956
◆ B11	NNE <1/10 1 ft. Lower Elevation	(290 ft. / 0.055 mi.) 385 ft. Above Sea Level	EDR Exclusive Records

**Worksheet:**

**EDR Hist Cleaner: EDR Exclusive Records**

Year:	Name: / Type:
1989:	SUNSHINE DRY CLEANERS / Drycleaning Plants, Except Rugs
1991:	SUNSHINE DRY CLEANERS / Drycleaning Plants, Except Rugs
1992:	SUNSHINE DRY CLEANERS / Drycleaning Plants, Except Rugs
1993:	SUNSHINE DRY CLEANERS / Drycleaning Plants, Except Rugs
2003:	SUNSHINE DRY CLEANERS / Drycleaning Plants, Except Rugs
2004:	SUNSHINE DRY CLEANERS / Drycleaning Plants, Except Rugs
2005:	SUNSHINE DRY CLEANERS / Drycleaning Plants, Except Rugs
2006:	SUNSHINE DRY CLEANERS / Drycleaning Plants, Except Rugs
2007:	SUNSHINE DRY CLEANERS / Drycleaning Plants, Except Rugs
2008:	SUNSHINE DRY CLEANERS / Drycleaning Plants, Except Rugs
2009:	SUNSHINE DRY CLEANERS / Drycleaning Plants, Except Rugs
2010:	SUNSHINE DRY CLEANERS / Drycleaning Plants, Except Rugs
2011:	SUNSHINE DRY CLEANERS / Drycleaning Plants, Except Rugs

SUNSHINE DRY CLEANERS 105 W LAMBERT RD, BREA, CA, 92621	S121699033
--	------------

MAP FINDINGS

◆ B12	NNE <1/10	(290 ft. / 0.055 mi.)	Local Lists of Hazardous waste / Contaminated Sites Other Ascertainable Records
	1 ft. Lower Elevation	385 ft. Above Sea Level	

**Worksheet:**

**CERS HAZ WASTE: Local Lists of Hazardous waste / Contaminated Sites**

Name: AUTOZONE #5519  
 Address: 105 W LAMBERT RD  
 City,State,Zip: BREA, CA 92821  
 Site ID: 387182  
 CERS ID: 10139725  
 CERS Description: Hazardous Waste Generator

**DRYCLEAN SOUTH COAST: Other Ascertainable Records**

Name: SUNSHINE DRY CLEANERS  
 Address: 105 W LAMBERT RD  
 City,State,Zip: BREA, CA 92621  
 Facility ID: 63671  
 Application Number: 178243  
 Permit Number: D05468  
 Status: Out of Business  
 Representative Name: Not Reported  
 Representative Telephone: Not Reported  
 Permit Status: INACT\_NR  
 BCAT Number: 000234  
 BCAT Description: DRY CLEANING EQUIP PERCHLOROETHYLENE  
 CCAT Number: 02  
 CCAT Description: ADSORBER (DRY CLEANING) REGENERATIVE  
 UTM East: 0  
 UTM North: 0  
 Application Date: 11/08/1988  
 PO Issue Date: 01/31/1989  
 NAICS Code: Not Reported  
 SIC Code: 7216

**CERS: Other Ascertainable Records**

Name: AUTOZONE #5519  
 Address: 105 W LAMBERT RD  
 City,State,Zip: BREA, CA 92821  
 Site ID: 387182  
 CERS ID: 10139725  
 CERS Description: Chemical Storage Facilities

**Violations:**

Site ID: 387182  
 Site Name: AutoZone #5519  
 Violation Date: 04-22-2019  
 Citation: 22 CCR 12 66262.34(f) - California Code of Regulations, Title 22, Chapter 12, Section(s) 66262.34(f)

MAP FINDINGS

**SUNSHINE DRY CLEANERS, 105 W LAMBERT RD, BREAA, CA 92621 (Continued)**

Violation Description: Failure to properly label hazardous waste accumulation containers and portable tanks with the following requirements: "Hazardous Waste", name and address of the generator, physical and chemical characteristics of the Hazardous Waste, and starting accumulation date.

Violation Notes: Returned to compliance on 04/22/2019. The container of Battery acid clean up waste did not have hazard property marked on the label. Please make sure all containers holding hazardous waste has the following information on the label: "Hazardous Waste", waste (name), hazard property (Eg: toxic, flammable, corrosive, reactive etc.), physical state (solid, liquid), accumulation start date, and the business address. Violation was noted for improper labeling, and was corrected during the inspection.

Violation Division: Orange County Environmental Health

Violation Program: HW

Violation Source: CERS,

Site ID: 387182

Site Name: AutoZone #5519

Violation Date: 05-12-2014

Citation: 22 CCR 12 66262.40(a) - California Code of Regulations, Title 22, Chapter 12, Section(s) 66262.40(a)

Violation Description: Failure to maintain uniform hazardous waste manifest, consolidated manifest, or bills of lading copies for three years.

Violation Notes: Returned to compliance on 05/26/2014. Please obtain copies of the manifests for the last three years and have them available on-site for review within 30 days.

Violation Division: Orange County Environmental Health

Violation Program: HW

Violation Source: CERS,

**Evaluation:**

Eval General Type: Other/Unknown

Eval Date: 08-25-2017

Violations Found: No

Eval Type: Other, not routine, done by local agency

Eval Notes: This CERS Submittal has been reviewed and ACCEPTED for 2017: - Facility Information - Hazardous Materials Inventory (3) - Emergency Response and Training Plans.

Eval Division: Orange County Environmental Health

Eval Program: HMRRP

Eval Source: CERS,

Eval General Type: Other/Unknown

Eval Date: 11-30-2015

Violations Found: No

Eval Type: Other, not routine, done by local agency

Eval Notes: Reviewed hazmat disclosure submittal in Esubmit. Declined. Only report those hazardous materials that exceed the reporting thresholds. Remove the disclosure information for the following: Damaged Non-RCRA Retail Chemical Waste Products, Damaged Corrosive Retail Chemical Waste Products, Damaged Alkaline Retail Chemical Waste Products, Damaged Flammable Aerosol Retail Chemical Waste Products, Damaged Flammable Retail Chemical Waste Products, Damaged Reactive Retail Products, Used Oil Filters. Add EPA ID# CAL000206828 on the Business Activities page. Mark the YES boxes for Hazardous Materials and Hazardous Waste Generator on the Business Activities page.

Eval Division: Orange County Environmental Health

Eval Program: HMRRP

Eval Source: CERS,

Eval General Type: Other/Unknown

Eval Date: 03-31-2016

Violations Found: No

Eval Type: Other, not routine, done by local agency

MAP FINDINGS

**SUNSHINE DRY CLEANERS, 105 W LAMBERT RD, BREAA, CA 92621 (Continued)**

Eval Notes: Reviewed and declined. The inventory sheet for the spent petroleum is incorrect. The average and maximum amount on site should be 55 gallons. The annual amount of waste amount should be 1,320 gallons. The CAS number, name and percent wt. needs to be added to the table. The Map needs to show the location of the spent oil drum as well as the emergency shutoffs for the water and natural gas(if applicable). The contingency plan also needs to be corrected. Kindred Hospital is a private facility with no emergency room. Please change to St. Jude Medical Center (714-871-3280).

Eval Division: Orange County Environmental Health  
 Eval Program: HMRRP  
 Eval Source: CERS,  
 Eval General Type: Compliance Evaluation Inspection  
 Eval Date: 04-06-2022  
 Violations Found: No  
 Eval Type: Routine done by local agency  
 Eval Notes: On site to conduct a routine Hazardous Materials Disclosure and Business Emergency Plan inspection. Met with Ruben Rojas of Autozone. Consent was provided to enter and conduct inspection activities. The HMBEP has been submitted into the CERS Database on 1/13/2022. The 2022 HazMat Inventory and Emergency Plan has been accepted. The following were verified: - Chemical Disclosure at the facility; - Contingency plan/BEP; - Training program; and, - Facility Map. Please note that if the facility decides to discontinue any of the above chemicals, proper disposal or removal of chemicals is required and maintenance of disposal records will be verified. Within 30 days of removal, contact this agency to verify that the hazardous material is no longer stored on site and remove it from the facility's listed disclosable chemicals.

Eval Division: Orange County Environmental Health  
 Eval Program: HMRRP  
 Eval Source: CERS,  
 Eval General Type: Compliance Evaluation Inspection  
 Eval Date: 04-22-2019  
 Violations Found: Yes  
 Eval Type: Routine done by local agency  
 Eval Notes: The site has about 13 employees. The hazardous waste found here includes: - Corrosive solids - Used Oil Filters - Used Oil - Flammable waste (consumer returns) - Waste Lead Acid batteries Weekly inspections are performed by the facility personnel and recorded were maintained on site. Manifests were available and were reviewed, and waste was being picked up Safety Kleen. The shared trash dumpster at the back of the shop was checked and there was no hazardous waste. Walked the perimeter of the site, and there were no hazardous waste spills or discharges observed during this inspection. Please contact Shruthi Sill at ssill@ochca.com with regards to any questions.

Eval Division: Orange County Environmental Health  
 Eval Program: HW  
 Eval Source: CERS,  
 Eval General Type: Other/Unknown  
 Eval Date: 05-27-2014  
 Violations Found: No  
 Eval Type: Other, not routine, done by local agency  
 Eval Notes: On-site for a follow up inspection. Met with the store manager Priscilla Velasco and obtained consent to conduct the inspection. The copies of the manifests have been located in the filing cabinet of the office. Abate violation W038 from the previous inspection reports.

Eval Division: Orange County Environmental Health  
 Eval Program: HW  
 Eval Source: CERS,  
 Eval General Type: Other/Unknown  
 Eval Date: 10-22-2014  
 Violations Found: No  
 Eval Type: Other, not routine, done by local agency  
 Eval Notes: Annual submission accepted via E Submit  
 Eval Division: Orange County Environmental Health

MAP FINDINGS

**SUNSHINE DRY CLEANERS, 105 W LAMBERT RD, BREAA, CA 92621 (Continued)**

Eval Program: HMRRP  
 Eval Source: CERS,  
 Eval General Type: Compliance Evaluation Inspection  
 Eval Date: 03-30-2016  
 Violations Found: No  
 Eval Type: Routine done by local agency  
 Eval Notes: INSPECTOR COMMENTS: On-site for routine inspection. Met with Kevin Yuraitis this date and obtained consent to conduct the inspection. Hazardous Waste receipts made available and reviewed. HW containers properly labeled. Facility has an CERS hazardous materials disclosure that contains information for the emergency coordinator. Inspected the trash/dumpster and it does not contain hazardous waste. The perimeter of the facility was also inspected; no signs of releases were noted.  
 Eval Division: Orange County Environmental Health  
 Eval Program: HW  
 Eval Source: CERS,  
 Eval General Type: Compliance Evaluation Inspection  
 Eval Date: 04-06-2022  
 Violations Found: No  
 Eval Type: Routine done by local agency  
 Eval Notes: On site to conduct a routine hazardous waste inspection. Met with Ruben Rojas of Autozone. Consent was provided to enter and conduct inspection activities. The following was observed on this date: -- Hazardous waste generated was properly stored and labeled. -- Waste manifests were available for review and were properly completed. -- Perimeter of the facility was inspected. Did not observe any indication of a hazardous waste release or illegal dumping along the perimeter of the facility. The facility is in compliance.  
 Eval Division: Orange County Environmental Health  
 Eval Program: HW  
 Eval Source: CERS,  
 Eval General Type: Compliance Evaluation Inspection  
 Eval Date: 04-22-2019  
 Violations Found: No  
 Eval Type: Routine done by local agency  
 Eval Notes: The following material was observed in amounts that meet or exceed the minimum volumes required for disclosure: - Used Oil Reviewed BEP and the site map with the business. Emergency response equipment was present onsite. Hazcom Training was conducted on 3-12-2019 for employees at this facility. The facility is responsible for identifying all hazardous materials, to include hazardous wastes, which are above disclosure thresholds. If there is a change in the type or amount of chemicals that are maintained on site, please submit revised documents (electronically) on CERS within 30 days of the change. No violation observed on this date. Please contact Shruthi Sill at ssill@ochca.com with regards to any questions.  
 Eval Division: Orange County Environmental Health  
 Eval Program: HMRRP  
 Eval Source: CERS,  
 Eval General Type: Other/Unknown  
 Eval Date: 05-30-2014  
 Violations Found: No  
 Eval Type: Other, not routine, done by local agency  
 Eval Notes: Received a copy of the signed inspection report  
 Eval Division: Orange County Environmental Health  
 Eval Program: HW  
 Eval Source: CERS,  
 Eval General Type: Other/Unknown  
 Eval Date: 09-21-2016  
 Violations Found: No

MAP FINDINGS

**SUNSHINE DRY CLEANERS, 105 W LAMBERT RD, BREAA, CA 92621 (Continued)**

Eval Type: Other, not routine, done by local agency  
 Eval Notes: Reviewed and accepted the CERS disclosure  
 Eval Division: Orange County Environmental Health  
 Eval Program: HMRRP  
 Eval Source: CERS,  
  
 Eval General Type: Other/Unknown  
 Eval Date: 11-30-2015  
 Violations Found: No  
 Eval Type: Other, not routine, done by local agency  
 Eval Notes: HMBEP Approval. The following documents were received and ACCEPTED on the eSubmit Portal: Business Activities Form Business Owner/Operator Form Chemical Inventory for 3 materials Facility Site Map.  
  
 Eval Division: Orange County Environmental Health  
 Eval Program: HMRRP  
 Eval Source: CERS,  
  
 Eval General Type: Compliance Evaluation Inspection  
 Eval Date: 03-30-2016  
 Violations Found: No  
 Eval Type: Routine done by local agency  
 Eval Notes: INSPECTOR COMMENTS: On-site for a routine inspection. Met with Kevin Yurasits, the store manager, and obtained consent. Toured the facility. Verified the site map and inventory. Spoke to Deborah Williams over the phone. The 2016 HMBP submittal has been completed in the CERS database. The submission will be reviewed for accuracy.  
  
 Eval Division: Orange County Environmental Health  
 Eval Program: HMRRP  
 Eval Source: CERS,  
  
 Eval General Type: Other/Unknown  
 Eval Date: 03-30-2016  
 Violations Found: No  
 Eval Type: Other, not routine, done by local agency  
 Eval Notes: HWTS File review  
 Eval Division: Orange County Environmental Health  
 Eval Program: HW  
 Eval Source: CERS,  
  
 Eval General Type: Compliance Evaluation Inspection  
 Eval Date: 05-12-2014  
 Violations Found: Yes  
 Eval Type: Routine done by local agency  
 Eval Notes: On-site for routine inspection. Met with the store manager, Priscilla Velasco this date and obtained consent to conduct the inspection. No hazardous waste manifests could be located during the inspection. HW containers properly labeled. A small spill of what appeared to be transmission fluid was noticed on one of the 1-gallon waste pails. Spoke to the manager who agreed to clean up the spill with a paper towel and place the contaminated towel in the proper waste bucket. Facility has a OCHCA hazardous materials disclosure that contains information for the emergency coordinator. The perimeter of the facility was also inspected; no signs of releases were noted.  
  
 Eval Division: Orange County Environmental Health  
 Eval Program: HW  
 Eval Source: CERS,

**Coordinates:**

Site ID: 387182

MAP FINDINGS

**SUNSHINE DRY CLEANERS, 105 W LAMBERT RD, BREAA, CA 92621 (Continued)**

Facility Name: AutoZone #5519  
 Env Int Type Code: HMBP  
 Program ID: 10139725  
 Coord Name: Not Reported  
 Ref Point Type Desc: Center of a facility or station.,  
 Latitude: 33.924920  
 Longitude: -117.896080

**Affiliation:**

Affiliation Type Desc: Parent Corporation  
 Entity Name: Auto Zone  
 Entity Title: Not Reported  
 Affiliation Address: Not Reported  
 Affiliation City: Not Reported  
 Affiliation State: Not Reported  
 Affiliation Country: Not Reported  
 Affiliation Zip: Not Reported  
 Affiliation Phone: ,

Affiliation Type Desc: Environmental Contact  
 Entity Name: Andrew Beaven  
 Entity Title: Not Reported  
 Affiliation Address: Dept 8190, 123 South Front Street  
 Affiliation City: Memphis  
 Affiliation State: TN  
 Affiliation Country: Not Reported  
 Affiliation Zip: 38103  
 Affiliation Phone: ,

Affiliation Type Desc: Facility Mailing Address  
 Entity Name: Mailing Address  
 Entity Title: Not Reported  
 Affiliation Address: 123 S FRONT ST DEPT 8190  
 Affiliation City: MEMPHIS  
 Affiliation State: TN  
 Affiliation Country: Not Reported  
 Affiliation Zip: 38103  
 Affiliation Phone: ,

Affiliation Type Desc: Identification Signer  
 Entity Name: Deborah Williams  
 Entity Title: Environmental Coordinator  
 Affiliation Address: Not Reported  
 Affiliation City: Not Reported  
 Affiliation State: Not Reported  
 Affiliation Country: Not Reported  
 Affiliation Zip: Not Reported  
 Affiliation Phone: ,

Affiliation Type Desc: Operator  
 Entity Name: Autozone



MAP FINDINGS

**SUNSHINE DRY CLEANERS, 105 W LAMBERT RD, BREAA, CA 92621 (Continued)**

Entity Title:	Not Reported
Affiliation Address:	Not Reported
Affiliation City:	Not Reported
Affiliation State:	Not Reported
Affiliation Country:	Not Reported
Affiliation Zip:	Not Reported
Affiliation Phone:	(909) 881-5788,
Affiliation Type Desc:	CUPA District
Entity Name:	Orange County Env Health
Entity Title:	Not Reported
Affiliation Address:	1241 East Dyer RoadSuite 120
Affiliation City:	Santa Ana
Affiliation State:	CA
Affiliation Country:	Not Reported
Affiliation Zip:	92705-5611
Affiliation Phone:	(714) 433-6406,
Affiliation Type Desc:	Document Preparer
Entity Name:	Deborah Williams
Entity Title:	Not Reported
Affiliation Address:	Not Reported
Affiliation City:	Not Reported
Affiliation State:	Not Reported
Affiliation Country:	Not Reported
Affiliation Zip:	Not Reported
Affiliation Phone:	,
Affiliation Type Desc:	Legal Owner
Entity Name:	AutoZone Inc
Entity Title:	Not Reported
Affiliation Address:	123 S FRONT ST
Affiliation City:	MEMPHIS
Affiliation State:	TN
Affiliation Country:	United States
Affiliation Zip:	38103
Affiliation Phone:	(901) 495-6500,
Affiliation Type Desc:	Property Owner
Entity Name:	Caramello LLC C/O Valley Active Properties LLC
Entity Title:	Not Reported
Affiliation Address:	440 W Whittier Blvd
Affiliation City:	La Habra
Affiliation State:	CA
Affiliation Country:	United States
Affiliation Zip:	90631
Affiliation Phone:	(562) 697-3333,

SUNSHINE DRY CLEANERS  
105 W LAMBERT RD, BREAA, CA, 92621

S121698696

MAP FINDINGS

◆ B13	NNE <1/10	(290 ft. / 0.055 mi.)	Other Ascertainable Records
	1 ft. Lower Elevation	385 ft. Above Sea Level	

**Worksheet:**

**DRYCLEAN SOUTH COAST: Other Ascertainable Records**

Name: SUNSHINE DRY CLEANERS  
 Address: 105 W LAMBERT RD  
 City,State,Zip: BREA, CA 92621  
 Facility ID: 58385  
 Application Number: 161734  
 Permit Number: M59565  
 Status: Sold  
 Representative Name: HAE CHUN SIM  
 Representative Telephone: 714 9906317  
 Permit Status: INACTIVE  
 BCAT Number: 000234  
 BCAT Description: DRY CLEANING EQUIP PERCHLOROETHYLENE  
 CCAT Number: Not Reported  
 CCAT Description: Not Reported  
 UTM East: 0  
 UTM North: 0  
 Application Date: 10/16/1987  
 PO Issue Date: 12/03/1987  
 NAICS Code: 812320  
 SIC Code: 7216

SUNSHINE DRY CLEANERS 105 W LAMBERT SUITE E, BREA, CA, 92621			S121700311
◆ B14	NNE <1/10	(290 ft. / 0.055 mi.)	Other Ascertainable Records
	1 ft. Lower Elevation	385 ft. Above Sea Level	

**Worksheet:**

**DRYCLEAN SOUTH COAST: Other Ascertainable Records**

Name: SUNSHINE DRY CLEANERS  
 Address: 105 W LAMBERT SUITE E  
 City,State,Zip: BREA, CA 92621  
 Facility ID: 92272  
 Application Number: 269024  
 Permit Number: D55908  
 Status: Out of Business  
 Representative Name: BYONG KI LEE  
 Representative Telephone: 714 9906317  
 Permit Status: INACTIVE  
 BCAT Number: 000234  
 BCAT Description: DRY CLEANING EQUIP PERCHLOROETHYLENE  
 CCAT Number: Not Reported

MAP FINDINGS

**SUNSHINE DRY CLEANERS, 105 W LAMBERT SUITE E, BREA, CA 92621 (Continued)**

CCAT Description:	Not Reported
UTM East:	417.17199707
UTM North:	3754.0048828
Application Date:	06/08/1992
PO Issue Date:	06/19/1992
NAICS Code:	812320
SIC Code:	9999
Name:	SUNSHINE DRY CLEANERS
Address:	105 W LAMBERT SUITE E
City,State,Zip:	BREA, CA 92621
Facility ID:	92272
Application Number:	345517
Permit Number:	F17055
Status:	Out of Business
Representative Name:	BYONG KI LEE
Representative Telephone:	714 9906317
Permit Status:	INACTIVE
BCAT Number:	000601
BCAT Description:	DRY CLEANING, DRY-TO-DRY NON-VENT, PERC
CCAT Number:	04
CCAT Description:	VAPOR RECOVERY UNIT COMPRESS & CONDENSE
UTM East:	417.17199707
UTM North:	3754.0048828
Application Date:	10/02/1998
PO Issue Date:	11/06/1998
NAICS Code:	812320
SIC Code:	9999
Name:	SUNSHINE DRY CLEANERS
Address:	105 W LAMBERT SUITE E
City,State,Zip:	BREA, CA 92621
Facility ID:	92272
Application Number:	360878
Permit Number:	F23706
Status:	Out of Business
Representative Name:	BYONG KI LEE
Representative Telephone:	714 9906317
Permit Status:	INACTIVE
BCAT Number:	000601
BCAT Description:	DRY CLEANING, DRY-TO-DRY NON-VENT, PERC
CCAT Number:	04
CCAT Description:	VAPOR RECOVERY UNIT COMPRESS & CONDENSE
UTM East:	417.17199707
UTM North:	3754.0048828
Application Date:	09/24/1999
PO Issue Date:	12/22/1999
NAICS Code:	812320
SIC Code:	9999

MAP FINDINGS

SUNSHINE DRY CLEANERS 105 W LAMBERT RD, BREA, CA, 92621			S121697952
◆ B15	NNE <1/10	(290 ft. / 0.055 mi.)	Other Ascertainable Records
	1 ft. Lower Elevation	385 ft. Above Sea Level	

**Worksheet:**

**DRYCLEAN SOUTH COAST: Other Ascertainable Records**

Name: SUNSHINE DRY CLEANERS  
 Address: 105 W LAMBERT RD  
 City,State,Zip: BREA, CA 92621  
 Facility ID: 45774  
 Application Number: 127235  
 Permit Number: M41817  
 Status: Sold  
 Representative Name: HANNAH CHAE  
 Representative Telephone: 818 9282840  
 Permit Status: INACT\_NR  
 BCAT Number: 000234  
 BCAT Description: DRY CLEANING EQUIP PERCHLOROETHYLENE  
 CCAT Number: 02  
 CCAT Description: ADSORBER (DRY CLEANING) REGENERATIVE  
 UTM East: 0  
 UTM North: 0  
 Application Date: 11/07/1984  
 PO Issue Date: 12/18/1984  
 NAICS Code: Not Reported  
 SIC Code: 7216

JAMES E. MC GRAW & SON FOUNDRY 322 N ORANGE AV, BREA, CA, 92621			S106833376
▲ C16	ESE <1/10	(438 ft. / 0.083 mi.)	Local Lists of Hazardous waste / Contaminated Sites Other Ascertainable Records
	1 ft. Higher Elevation	387 ft. Above Sea Level	

**Worksheet:**

**CERS HAZ WASTE: Local Lists of Hazardous waste / Contaminated Sites**

Name: RON & WAYNES AUTOMOTIVE REPAIR  
 Address: 322 N ORANGE AVE STE A  
 City,State,Zip: BREA, CA 92821  
 Site ID: 413607  
 CERS ID: 10582117  
 CERS Description: Hazardous Waste Generator

**EMI: Other Ascertainable Records**

Name: JAMES E. MC GRAW & SON FOUNDRY  
 Address: 322 N ORANGE AV

MAP FINDINGS

**JAMES E. MC GRAW & SON FOUNDRY, 322 N ORANGE AV, BREA, CA 92621 (Continued)**

City,State,Zip: BREA, CA 92621  
 Year: 1990  
 County Code: 30  
 Air Basin: SC  
 Facility ID: 8872  
 Air District Name: SC  
 SIC Code: 3366  
 Air District Name: SOUTH COAST AQMD  
 Community Health Air Pollution Info System: Not Reported  
 Consolidated Emission Reporting Rule: Not Reported  
 Total Organic Hydrocarbon Gases Tons/Yr: 0  
 Reactive Organic Gases Tons/Yr: 0  
 Carbon Monoxide Emissions Tons/Yr: 0  
 NOX - Oxides of Nitrogen Tons/Yr: 0  
 SOX - Oxides of Sulphur Tons/Yr: 0  
 Particulate Matter Tons/Yr: 0  
 Part. Matter 10 Micrometers and Smllr 0 Tons/Yr:

Name: MC GRAW MANUFACTURING, INC.  
 Address: 322 N ORANGE AV  
 City,State,Zip: BREA, CA 92621  
 Year: 1995  
 County Code: 30  
 Air Basin: SC  
 Facility ID: 8872  
 Air District Name: SC  
 SIC Code: 3366  
 Air District Name: SOUTH COAST AQMD  
 Community Health Air Pollution Info System: Not Reported  
 Consolidated Emission Reporting Rule: Not Reported  
 Total Organic Hydrocarbon Gases Tons/Yr: 0  
 Reactive Organic Gases Tons/Yr: 0  
 Carbon Monoxide Emissions Tons/Yr: 0  
 NOX - Oxides of Nitrogen Tons/Yr: 0  
 SOX - Oxides of Sulphur Tons/Yr: 0  
 Particulate Matter Tons/Yr: 1  
 Part. Matter 10 Micrometers and Smllr 1 Tons/Yr:

**HWTS: Other Ascertainable Records**

Name: RON & WAYNES AUTOMOTIVE REPAIR INC  
 Address: 322 N ORANGE AVE STE A  
 Address 2: Not Reported  
 City,State,Zip: BREA, CA 92821  
 EPA ID: CAL000387526  
 Inactive Date: Not Reported

MAP FINDINGS

**JAMES E. MC GRAW & SON FOUNDRY, 322 N ORANGE AV, BREA, CA 92621 (Continued)**

Create Date: 07/18/2013  
 Last Act Date: Not Reported  
 Mailing Name: Not Reported  
 Mailing Address: 322 N ORANGE AVE STE A  
 Mailing Address 2: Not Reported  
 Mailing City,State,Zip: BREA, CA 928214070  
 Owner Name: RON & WAYNES AUTOMOTIVE REPAIR INC  
 Owner Address: 322 N ORANGE AVE STE A  
 Owner Address 2: Not Reported  
 Owner City,State,Zip: BREA, CA 928214070  
 Owner Phone: Not Reported  
 Owner Fax: Not Reported  
 Contact Name: ROB PIATTONI  
 Contact Address: 4017 CYPRESS LN  
 Contact Address 2: Not Reported  
 City,State,Zip: CHINO HILLS, CA 91709  
 Contact Phone: Not Reported  
 Contact Fax: Not Reported  
 Facility Status: Active  
 Facility Type: PERMANENT  
 Category: STATE  
 Latitude: 33.92349  
 Longitude: -117.895227

**NAICS:**

EPA ID: CAL000387526  
 Create Date: 2013-07-18 09:42:34.397  
 NAICS Code: 811111  
 NAICS Description: General Automotive Repair  
 Issued EPA ID Date: 2013-07-18 09:42:34.38700  
 Inactive Date: 2014-06-30 00:00:00  
 Facility Name: RON & WAYNES AUTOMOTIVE REPAIR  
 Facility Address: 322 N ORANGE AVE STE A  
 Facility Address 2: Not Reported  
 Facility City: BREA  
 Facility County: Not Reported  
 Facility State: CA  
 Facility Zip: 928214070

**CERS: Other Ascertainable Records**

Name: RON & WAYNES AUTOMOTIVE REPAIR  
 Address: 322 N ORANGE AVE STE A  
 City,State,Zip: BREA, CA 92821  
 Site ID: 413607  
 CERS ID: 10582117  
 CERS Description: Chemical Storage Facilities

**Violations:**

Site ID: 413607

MAP FINDINGS

**JAMES E. MC GRAW & SON FOUNDRY, 322 N ORANGE AV, BREA, CA 92621 (Continued)**

Site Name: RON & WAYNES AUTOMOTIVE REPAIR  
 Violation Date: 12-15-2014  
 Citation: HSC 6.5 Multiple - California Health and Safety Code, Chapter 6.5, Section(s) Multiple  
 Violation Description: Haz Waste Generator Program - Training - General  
 Violation Notes: Returned to compliance on 01/16/2015. Facility has failed to complete the required annual hazardous materials training. Conduct this training and send documentation to this agency within 30 days.  
 Violation Division: Orange County Environmental Health  
 Violation Program: HMRRP  
 Violation Source: CERS,

Site ID: 413607  
 Site Name: RON & WAYNES AUTOMOTIVE REPAIR  
 Violation Date: 12-15-2014  
 Citation: HSC 6.95 25505(a)(4) - California Health and Safety Code, Chapter 6.95, Section(s) 25505(a)(4)  
 Violation Description: Failure to provide initial and annual training to all employees in safety procedures in the event of a release or threatened release of a hazardous material or failure to document and maintain training records for a minimum of three years.  
 Violation Notes: Returned to compliance on 01/16/2015. Conduct the annual training within 30 days and forward documentation to this agency.  
 Violation Division: Orange County Environmental Health  
 Violation Program: HMRRP  
 Violation Source: CERS,

Site ID: 413607  
 Site Name: RON & WAYNES AUTOMOTIVE REPAIR  
 Violation Date: 09-15-2016  
 Citation: 22 CCR 12 66262.34(f) - California Code of Regulations, Title 22, Chapter 12, Section(s) 66262.34(f)  
 Violation Description: Failure to properly label hazardous waste accumulation containers and portable tanks with the following requirements: "Hazardous Waste", name and address of the generator, physical and chemical characteristics of the Hazardous Waste, and starting accumulation date.  
 Violation Notes: Returned to compliance on 09/15/2016. This violation was corrected during the inspection by labeling the two (2) drums of antifreeze and one (1) tank of used oil.  
 Violation Division: Orange County Environmental Health  
 Violation Program: HW  
 Violation Source: CERS,

Site ID: 413607  
 Site Name: RON & WAYNES AUTOMOTIVE REPAIR  
 Violation Date: 12-29-2014  
 Citation: HSC 6.95 25508(d) - California Health and Safety Code, Chapter 6.95, Section(s) 25508(d)  
 Violation Description: Failure to complete and/or electronically submit a business plan when storing/handling a hazardous material at or above reportable quantities.  
 Violation Notes: Returned to compliance on 01/16/2015. (1) equal to or greater than 500 pounds for a solid, 55 gallons for a liquid, or 200 cubic feet for a compressed gas, or (2) equal to or greater than the applicable federal threshold planning quantity (TPQ) for an extremely hazardous substance (EHS) listed in Appendix A, Part 355, Title 40, of the Code of Federal Regulations. (3) radioactive materials that are handled in quantities for which an emergency plan is required to be adopted pursuant to Part 30 (commencing with Section 30.1), Part 40 (commencing with Section 40.1), or Part 70 (commencing with Section 70.1), of Chapter 10 of Title 10 of the Code of Federal Regulations (54 Federal Register 14051), or pursuant to any regulations adopted by the state in accordance with those regulations. HSC 6.95 25505, 25508(a)(1), 25508(d)  
 Violation Division: Orange County Environmental Health  
 Violation Program: HMRRP  
 Violation Source: CERS,

**Evaluation:**

Eval General Type: Other/Unknown

MAP FINDINGS

**JAMES E. MC GRAW & SON FOUNDRY, 322 N ORANGE AV, BREAA, CA 92621 (Continued)**

Eval Date: 01-05-2015  
 Violations Found: No  
 Eval Type: Other, not routine, done by local agency  
 Eval Notes: INSPECTOR COMMENTS: On-site for a follow up inspection. Met with Rob Piattoni and assisted in completing the HMBP disclosure on E Submit. All elements have been completed other than the site map which Mr. Piattoni needs to complete and upload.  
 Eval Division: Orange County Environmental Health  
 Eval Program: HMRRP  
 Eval Source: CERS,  
 Eval General Type: Other/Unknown  
 Eval Date: 01-16-2015  
 Violations Found: No  
 Eval Type: Other, not routine, done by local agency  
 Eval Notes: INSPECTOR COMMENTS: Reviewed and accepted the E Submit disclosure.  
 Eval Division: Orange County Environmental Health  
 Eval Program: HMRRP  
 Eval Source: CERS,  
 Eval General Type: Compliance Evaluation Inspection  
 Eval Date: 09-15-2016  
 Violations Found: No  
 Eval Type: Routine done by local agency  
 Eval Notes: INSPECTOR COMMENTS: On site for a routine inspection. Met with Rob Piattoni and reviewed the HMBP disclosure. Discussed the CERS database and transition for the 2017 disclosure. Verified the inventory and site map.  
 Eval Division: Orange County Environmental Health  
 Eval Program: HMRRP  
 Eval Source: CERS,  
 Eval General Type: Compliance Evaluation Inspection  
 Eval Date: 10-09-2013  
 Violations Found: No  
 Eval Type: Routine done by local agency  
 Eval Notes: Ron & Wayne's Automotive, Inc. 322 N Orange St. Ste A Brea, CA 92821 On-site for routine inspection. Met with Rob Piattoni this date and obtained consent to conduct the inspection. Hazardous Waste receipts made available and reviewed. HW containers properly labeled. Emergency numbers posted during the inspection by the operator. Inspected the trash/dumpster and it does not appear to contain hazardous waste. The perimeter of the facility was also inspected; no obvious signs of releases were noted.  
 Eval Division: Orange County Environmental Health  
 Eval Program: HW  
 Eval Source: CERS,  
 Eval General Type: Compliance Evaluation Inspection  
 Eval Date: 12-15-2014  
 Violations Found: No  
 Eval Type: Routine done by local agency  
 Eval Notes: INSPECTOR COMMENTS: On-site for routine inspection. Met with Rob Piattoni this date and obtained consent to conduct the inspection. Hazardous Waste receipts made available and reviewed. HW containers properly labeled. Facility has an OCHCA hazardous materials disclosure that contains information for the emergency coordinator Inspected the trash/dumpster and it does not contain hazardous waste. The perimeter of the facility was also inspected; no signs of releases were noted.  
 Eval Division: Orange County Environmental Health  
 Eval Program: HW  
 Eval Source: CERS,



MAP FINDINGS

**JAMES E. MC GRAW & SON FOUNDRY, 322 N ORANGE AV, BREAA, CA 92621 (Continued)**

Eval General Type:	Other/Unknown
Eval Date:	12-29-2014
Violations Found:	No
Eval Type:	Other, not routine, done by local agency
Eval Notes:	INSPECTOR COMMENTS: Made corrections to reports dated 12/15/14. Re-sent to facility
Eval Division:	Orange County Environmental Health
Eval Program:	HW
Eval Source:	CERS,
Eval General Type:	Other/Unknown
Eval Date:	02-17-2015
Violations Found:	No
Eval Type:	Other, not routine, done by local agency
Eval Notes:	INSPECTOR COMMENTS: The 2015 HMBP disclosure has been certified via the E Submit Portal.
Eval Division:	Orange County Environmental Health
Eval Program:	HMRRP
Eval Source:	CERS,
Eval General Type:	Compliance Evaluation Inspection
Eval Date:	09-15-2016
Violations Found:	Yes
Eval Type:	Routine done by local agency
Eval Notes:	INSPECTOR COMMENTS: On-site for routine inspection. Met with Ron Piattoni this date and obtained consent to conduct the inspection. Hazardous Waste receipts made available and reviewed. HW containers properly labeled this date by the operator. (see violation above) Facility has an OCHCA hazardous materials disclosure that contains information for the emergency coordinator. Inspected the trash/dumpster and it does not contain hazardous waste. The perimeter of the facility was also inspected; no signs of releases were noted.
Eval Division:	Orange County Environmental Health
Eval Program:	HW
Eval Source:	CERS,
Eval General Type:	Other/Unknown
Eval Date:	07-13-2015
Violations Found:	No
Eval Type:	Other, not routine, done by local agency
Eval Notes:	File review in E Submit this date. Disclosure was accepted on 01/16/15. Training records reviewed on-site. All violations were abated in Envision today.
Eval Division:	Orange County Environmental Health
Eval Program:	HMRRP
Eval Source:	CERS,
Eval General Type:	Other/Unknown
Eval Date:	11-04-2013
Violations Found:	No
Eval Type:	Other, not routine, done by local agency
Eval Notes:	Processed A21.
Eval Division:	Orange County Environmental Health
Eval Program:	HMRRP
Eval Source:	CERS,
Eval General Type:	Other/Unknown
Eval Date:	11-04-2013
Violations Found:	No

MAP FINDINGS

**JAMES E. MC GRAW & SON FOUNDRY, 322 N ORANGE AV, BREA, CA 92621 (Continued)**

Eval Type: Other, not routine, done by local agency  
 Eval Notes: Processed A21.  
 Eval Division: Orange County Environmental Health  
 Eval Program: HW  
 Eval Source: CERS,  
  
 Eval General Type: Compliance Evaluation Inspection  
 Eval Date: 11-18-2022  
 Violations Found: No  
 Eval Type: Routine done by local agency  
 Eval Notes: On site to conduct a routine Hazardous Materials Disclosure and Business Emergency Plan inspection. Met with Rob Piattoni of Ron & Waynes Automotive. Consent was provided to enter and conduct inspection activities. The HazMat Inventory and Emergency Plan (HMBEP) has been submitted into the CERS Database for 2022. The 2022 HMBEP has been approved. The following were verified: - Chemical Disclosure at the facility; - Contingency plan/BEP; - Training program; and, - Facility Map. Please note that if the facility decides to discontinue any of the above chemicals, proper disposal or removal of chemicals is required and maintenance of disposal records will be verified. Within 30 days of removal, contact this agency to verify that the hazardous material is no longer stored on site and remove it from the facility's listed disclosable chemicals.  
  
 Eval Division: Orange County Environmental Health  
 Eval Program: HMRRP  
 Eval Source: CERS,  
  
 Eval General Type: Other/Unknown  
 Eval Date: 12-29-2014  
 Violations Found: Yes  
 Eval Type: Other, not routine, done by local agency  
 Eval Notes: INSPECTOR COMMENTS: Orange County Environmental Health as the Certified Unified Program Agency (OC CUPA) is the administrating agency for the Hazardous Materials Disclosure and Business Emergency Plan programs (HMD/BEP) previously administered by the Orange County Fire Authority. During the months of August and December of 2013, the OC CUPA sent out letters to regulated businesses requesting them to electronically submit their HMD/BEP forms. Electronic submission of these forms is a legal requirement. Failure to submit HMD/BEP forms is in violation of the California Health & Safety Code Chapter 6.95. According to our records there is no electronic submission for this facility. Please go to [www.esubmit.ocgov.com](http://www.esubmit.ocgov.com) to request a username and password and submit your HMD/BEP forms within the next 30 days. Businesses may also submit forms via the California Environmental Reporting System. Please verify that all owner information that is prepopulated on the E-Submit [Truncated]  
  
 Eval Division: Orange County Environmental Health  
 Eval Program: HMRRP  
 Eval Source: CERS,  
  
 Eval General Type: Other/Unknown  
 Eval Date: 12-31-2014  
 Violations Found: No  
 Eval Type: Other, not routine, done by local agency  
 Eval Notes: Received a signed copy of the last inspection report for the file.  
 Eval Division: Orange County Environmental Health  
 Eval Program: HW  
 Eval Source: CERS,  
  
 Eval General Type: Compliance Evaluation Inspection  
 Eval Date: 11-18-2022  
 Violations Found: No  
 Eval Type: Routine done by local agency

MAP FINDINGS

**JAMES E. MC GRAW & SON FOUNDRY, 322 N ORANGE AV, BRE A, CA 92621 (Continued)**

Eval Notes: On site to conduct a routine hazardous waste inspection. Met with Rob Piattoni of Ron & Waynes Automotive. Consent was provided to enter and conduct inspection activities. The following was observed on this date: -- Hazardous waste generated was properly stored and labeled. -- Waste manifests were available for review and were properly completed. -- Perimeter of the facility was inspected. Did not observe any indication of a hazardous waste release or illegal dumping along the perimeter of the facility. The facility is in compliance.

Eval Division: Orange County Environmental Health  
 Eval Program: HW  
 Eval Source: CERS,

Eval General Type: Other/Unknown  
 Eval Date: 03-08-2016  
 Violations Found: No  
 Eval Type: Other, not routine, done by local agency  
 Eval Notes: Reviewed and accepted the 2016 HMBEP disclosure.

Eval Division: Orange County Environmental Health  
 Eval Program: HMRRP  
 Eval Source: CERS,

Eval General Type: Compliance Evaluation Inspection  
 Eval Date: 09-11-2019  
 Violations Found: No  
 Eval Type: Routine done by local agency  
 Eval Notes: The following material was observed in amounts that meet or exceed the minimum volumes required for disclosure: - Motor Oil (Various grades) - Waste Oil - Waste Antifreeze The HMBP was electronically available. Assisted with CERS submission today. Facility had safety and environmental training for employees in 2018 and 2019. The facility is responsible for identifying all hazardous materials, to include hazardous wastes, which are above disclosure thresholds. If there is a change in the type or amount of chemicals that are maintained on site, please submit revised documents (electronically) on CERS within 30 days of the change. Please contact Shruthi Sill at ssill@ochca.com with regards to any questions.

Eval Division: Orange County Environmental Health  
 Eval Program: HMRRP  
 Eval Source: CERS,

Eval General Type: Compliance Evaluation Inspection  
 Eval Date: 10-09-2013  
 Violations Found: No  
 Eval Type: Routine done by local agency  
 Eval Notes: Ron & Wayne's Automotive, Inc. 322 N Orange St. Ste A Brea, CA 92821 On-site for a routine hazardous materials inspection. Met with Rob Piattoni this date. Discussed the HMBP disclosure that needs to be submitted on-line. If the disclosure cannot be transferred to the new address, the disclosure will have to be re-done. Discussed the need to request a new user name and password. The following needs to be disclosed: 1) New oil 2) Used oil 3) Waste coolant

Eval Division: Orange County Environmental Health  
 Eval Program: HMRRP  
 Eval Source: CERS,

Eval General Type: Other/Unknown  
 Eval Date: 12-15-2014  
 Violations Found: Yes  
 Eval Type: Other, not routine, done by local agency  
 Eval Notes: INSPECTOR COMMENTS: On-site for routine inspection. Met with Rob Piattoni this date. The annual training has not been completed. The E Submit disclosure has been reviewed and accepted.

Eval Division: Orange County Environmental Health  
 Eval Program: HMRRP  
 Eval Source: CERS,

MAP FINDINGS

**JAMES E. MC GRAW & SON FOUNDRY, 322 N ORANGE AV, BREAA, CA 92621 (Continued)**

**Affiliation:**

Affiliation Type Desc: Parent Corporation  
 Entity Name: RON & WAYNES AUTOMOTIVE REPAIR  
 Entity Title: Not Reported  
 Affiliation Address: Not Reported  
 Affiliation City: Not Reported  
 Affiliation State: Not Reported  
 Affiliation Country: Not Reported  
 Affiliation Zip: Not Reported  
 Affiliation Phone: ,

Affiliation Type Desc: CUPA District  
 Entity Name: Orange County Env Health  
 Entity Title: Not Reported  
 Affiliation Address: 1241 East Dyer RoadSuite 120  
 Affiliation City: Santa Ana  
 Affiliation State: CA  
 Affiliation Country: Not Reported  
 Affiliation Zip: 92705-5611  
 Affiliation Phone: (714) 433-6406,

Affiliation Type Desc: Document Preparer  
 Entity Name: rob piattoni  
 Entity Title: Not Reported  
 Affiliation Address: Not Reported  
 Affiliation City: Not Reported  
 Affiliation State: Not Reported  
 Affiliation Country: Not Reported  
 Affiliation Zip: Not Reported  
 Affiliation Phone: ,

Affiliation Type Desc: Facility Mailing Address  
 Entity Name: Mailing Address  
 Entity Title: Not Reported  
 Affiliation Address: 332 n orange ave.  
 Affiliation City: BREAA  
 Affiliation State: CA  
 Affiliation Country: Not Reported  
 Affiliation Zip: 92821  
 Affiliation Phone: ,

Affiliation Type Desc: Operator  
 Entity Name: ROB PIATTONI  
 Entity Title: Not Reported  
 Affiliation Address: Not Reported  
 Affiliation City: Not Reported  
 Affiliation State: Not Reported  
 Affiliation Country: Not Reported  
 Affiliation Zip: Not Reported  
 Affiliation Phone: (714) 529-5756,

MAP FINDINGS

**JAMES E. MC GRAW & SON FOUNDRY, 322 N ORANGE AV, BREA, CA 92621 (Continued)**

Affiliation Type Desc: Environmental Contact  
 Entity Name: ROB PIATTONI  
 Entity Title: Not Reported  
 Affiliation Address: 322 n. orange ave.  
 Affiliation City: brea  
 Affiliation State: CA  
 Affiliation Country: Not Reported  
 Affiliation Zip: 92821  
 Affiliation Phone: ,

Affiliation Type Desc: Identification Signer  
 Entity Name: ROB PIATTONI  
 Entity Title: owner  
 Affiliation Address: Not Reported  
 Affiliation City: Not Reported  
 Affiliation State: Not Reported  
 Affiliation Country: Not Reported  
 Affiliation Zip: Not Reported  
 Affiliation Phone: ,

Affiliation Type Desc: Legal Owner  
 Entity Name: RON & WAYNES AUTOMOTIVE REPAIR INC  
 Entity Title: Not Reported  
 Affiliation Address: 322 N ORANGE AVE STE A  
 Affiliation City: BREA  
 Affiliation State: CA  
 Affiliation Country: United States  
 Affiliation Zip: 92821  
 Affiliation Phone: (714) 529-5756,

Affiliation Type Desc: Property Owner  
 Entity Name: POP PARTNERS LLC  
 Entity Title: Not Reported  
 Affiliation Address: 322 N. ORANGE AVE.  
 Affiliation City: BREA  
 Affiliation State: CA  
 Affiliation Country: United States  
 Affiliation Zip: 92821  
 Affiliation Phone: (714) 749-0554,

GORDONS AUTO REPAIR 318 N ORANGE, BREA, CA, 92621			1003877993
◆ C17	ESE <1/10	(476 ft. / 0.09 mi.)	Lists of Federal CERCLA sites with NFRAP
	1 ft. Lower Elevation	385 ft. Above Sea Level	

**Worksheet:**

**SEMS Archive: Lists of Federal CERCLA sites with NFRAP**

Site ID: 0900131

MAP FINDINGS

**GORDONS AUTO REPAIR, 318 N ORANGE, BREA, CA 92621 (Continued)**

EPA ID: CAD982359697  
 Name: GORDONS AUTO REPAIR  
 Address: 318 N ORANGE  
 Address 2: Not Reported  
 City,State,Zip: BREA, CA 92621  
 Cong District: 38  
 FIPS Code: 06059  
 FF: N  
 NPL: Not on the NPL  
 Non NPL Status: NFRAP-Site does not qualify for the NPL based on existing information

**SEMS Archive Detail:**

Region: 09  
 Site ID: 0900131  
 EPA ID: CAD982359697  
 Site Name: GORDONS AUTO REPAIR  
 NPL: N  
 FF: N  
 OU: 00  
 Action Code: PA  
 Action Name: PA  
 SEQ: 1  
 Start Date: Not Reported  
 Finish Date: 1988-12-13 05:00:00  
 Qual: N  
 Current Action Lead: St Perf

Region: 09  
 Site ID: 0900131  
 EPA ID: CAD982359697  
 Site Name: GORDONS AUTO REPAIR  
 NPL: N  
 FF: N  
 OU: 00  
 Action Code: DS  
 Action Name: DISCVRY  
 SEQ: 1  
 Start Date: 1987-12-01 05:00:00  
 Finish Date: 1987-12-01 05:00:00  
 Qual: Not Reported  
 Current Action Lead: St Perf

Region: 09  
 Site ID: 0900131  
 EPA ID: CAD982359697  
 Site Name: GORDONS AUTO REPAIR  
 NPL: N  
 FF: N  
 OU: 00  
 Action Code: VS  
 Action Name: ARCH SITE

MAP FINDINGS

**GORDONS AUTO REPAIR, 318 N ORANGE, BREA, CA 92621 (Continued)**

SEQ: 1  
 Start Date: Not Reported  
 Finish Date: 1988-12-13 05:00:00  
 Qual: Not Reported  
 Current Action Lead: EPA Perf In-Hse

GORDONS AUTO REPAIR 318 NORTH ORANGE, BREA, CA, 92621		1000191229
◆ C18	ESE <1/10 (476 ft. / 0.09 mi.)	Lists of state- and tribal hazardous waste facilities
	1 ft. Lower Elevation 385 ft. Above Sea Level	

**Worksheet:**

**ENVIROSTOR: Lists of state- and tribal hazardous waste facilities**

Name: GORDONS AUTO REPAIR  
 Address: 318 NORTH ORANGE  
 City,State,Zip: BREA, CA 92621  
 Facility ID: 30750014  
 Status: No Further Action  
 Status Date: 03/21/1988  
 Site Code: Not Reported  
 Site Type: Historical  
 Site Type Detailed: \* Historical  
 Acres: Not Reported  
 NPL: NO  
 Regulatory Agencies: NONE SPECIFIED  
 Lead Agency: NONE SPECIFIED  
 Program Manager: Not Reported  
 Supervisor: \* Mmonroy  
 Division Branch: Cleanup Cypress  
 Assembly: 59  
 Senate: 30  
 Special Program: \* CERC2  
 Restricted Use: NO  
 Site Mgmt Req: NONE SPECIFIED  
 Funding: Not Reported  
 Latitude: 33.92392  
 Longitude: -117.8945  
 APN: NONE SPECIFIED  
 Past Use: VEHICLE MAINTENANCE  
 Potential COC: Lead TPH-MOTOR OIL Aluminum Barium and compounds Cadmium and compounds Nickel  
 Confirmed COC: 30047-NO 30067-NO 30108-NO 30407-NO 30013-NO 3002502-NO  
 Potential Description: SOIL  
 Alias Name: 30750014  
 Alias Type: Envirostor ID Number

**Completed Info:**

MAP FINDINGS

**GORDONS AUTO REPAIR, 318 NORTH ORANGE, BREA, CA 92621 (Continued)**

Completed Area Name: PROJECT WIDE  
 Completed Sub Area Name: Not Reported  
 Completed Document Type: \* Discovery  
 Completed Date: 03/10/1982  
 Comments: FACILITY IDENTIFIED ID'D DURING DRIVEBY.ACTIVE SITE

Completed Area Name: PROJECT WIDE  
 Completed Sub Area Name: Not Reported  
 Completed Document Type: Site Screening  
 Completed Date: 10/28/1994  
 Comments: DATABASE VALIDATION PROGRAM CONFIRMS NFA FOR DTSC.

Completed Area Name: PROJECT WIDE  
 Completed Sub Area Name: Not Reported  
 Completed Document Type: Preliminary Assessment Report  
 Completed Date: 03/21/1988  
 Comments: CITY OF BREA WTR DIV: 2 RESERVOIRS NEAR FACILITY. PRELIM ASSESS DONE NFA BASED ON AVAILABLE INFO

Completed Area Name: PROJECT WIDE  
 Completed Sub Area Name: Not Reported  
 Completed Document Type: Site Screening  
 Completed Date: 11/26/1986  
 Comments: SITE SCREENING DONE RATIONALE FOR PA: NEED ADDITIONAL INFO.

Future Area Name: Not Reported  
 Future Sub Area Name: Not Reported  
 Future Document Type: Not Reported  
 Future Due Date: Not Reported  
 Schedule Area Name: Not Reported  
 Schedule Sub Area Name: Not Reported  
 Schedule Document Type: Not Reported  
 Schedule Due Date: Not Reported  
 Schedule Revised Date: Not Reported

FIX AUTO BREA 300 N ORANGE AVE, BREA, CA, 92821		S124925453
◆ C19	ESE <1/10 (476 ft. / 0.09 mi.)	Local Lists of Hazardous waste / Contaminated Sites Other Ascertainable Records
	1 ft. Lower Elevation 385 ft. Above Sea Level	

**Worksheet:**

**CERS HAZ WASTE: Local Lists of Hazardous waste / Contaminated Sites**

Name: FIX AUTO BREA  
 Address: 300 N ORANGE AVE  
 City,State,Zip: BREA, CA 92821  
 Site ID: 560760  
 CERS ID: 10582360  
 CERS Description: Hazardous Waste Generator



MAP FINDINGS

**FIX AUTO BREA, 300 N ORANGE AVE, BREA, CA 92821 (Continued)**

**HWTS: Other Ascertainable Records**

Name: FIX AUTO BREA  
 Address: 300 N ORANGE AVE  
 Address 2: Not Reported  
 City,State,Zip: BREA, CA 92821  
 EPA ID: CAL000439103  
 Inactive Date: Not Reported  
 Create Date: 09/13/2018  
 Last Act Date: Not Reported  
 Mailing Name: Not Reported  
 Mailing Address: 14441 COMMERCE CENTER DR  
 Mailing Address 2: Not Reported  
 Mailing City,State,Zip: MORENO VALLEY, CA 92553  
 Owner Name: MORENO VALLEY COLLISION INC  
 Owner Address: 14441 COMMERCE CENTER DR  
 Owner Address 2: Not Reported  
 Owner City,State,Zip: MORENO VALLEY, CA 92553  
 Owner Phone: Not Reported  
 Owner Fax: Not Reported  
 Contact Name: SELVI RIZK  
 Contact Address: 14441 COMMERCE CENTER DR  
 Contact Address 2: Not Reported  
 City,State,Zip: MORENO VALLEY, CA 92553  
 Contact Phone: Not Reported  
 Contact Fax: Not Reported  
 Facility Status: Active  
 Facility Type: PERMANENT  
 Category: STATE  
 Latitude: 33.92309534  
 Longitude: -117.8954381

**NAICS:**

EPA ID: CAL000439103  
 Create Date: 2018-09-13 15:57:02.750  
 NAICS Code: 811121  
 NAICS Description: Automotive Body, Paint, and Interior Repair and Maintenance  
 Issued EPA ID Date: 2018-09-13 15:57:02.71700  
 Inactive Date: Not Reported  
 Facility Name: FIX AUTO BREA  
 Facility Address: 300 N ORANGE AVE  
 Facility Address 2: Not Reported  
 Facility City: BREA  
 Facility County: Not Reported  
 Facility State: CA  
 Facility Zip: 92821

**HAZNET: Other Ascertainable Records**

Name: FIX AUTO BREA

MAP FINDINGS

**FIX AUTO BREA, 300 N ORANGE AVE, BREA, CA 92821 (Continued)**

Address:	300 N ORANGE AVE
Address 2:	Not Reported
City,State,Zip:	BREA, CA 92821
Contact:	SELVI RIZK
Telephone:	9516563600
Mailing Name:	Not Reported
Mailing Address:	14441 COMMERCE CENTER DR
Year:	2021
Gepaid:	CAL000439103
TSD EPA ID:	CAD008252405
CA Waste Code:	223 - Unspecified oil-containing waste
Disposal Method:	H141 - Storage, Bulking, And/Or Transfer Off Site--No Treatment/Reovery (H010-H129) Or (H131-H135)
Tons:	0.10425
Year:	2021
Gepaid:	CAL000439103
TSD EPA ID:	CAD008252405
CA Waste Code:	135 - Unspecified aqueous solution
Disposal Method:	H141 - Storage, Bulking, And/Or Transfer Off Site--No Treatment/Reovery (H010-H129) Or (H131-H135)
Tons:	0.021
Year:	2021
Gepaid:	CAL000439103
TSD EPA ID:	CAD008252405
CA Waste Code:	133 - Aqueous solution with total organic residues 10 percent or more
Disposal Method:	H141 - Storage, Bulking, And/Or Transfer Off Site--No Treatment/Reovery (H010-H129) Or (H131-H135)
Tons:	0.10425
Year:	2020
Gepaid:	CAL000439103
TSD EPA ID:	CAD008252405
CA Waste Code:	214 - Unspecified solvent mixture
Disposal Method:	H061 - Fuel Blending Prior To Energy Recovery At Another Site
Tons:	0.126
Year:	2019
Gepaid:	CAL000439103
TSD EPA ID:	CAD008252405
CA Waste Code:	214 - Unspecified solvent mixture
Disposal Method:	H061 - Fuel Blending Prior To Energy Recovery At Another Site
Tons:	0.01800
Year:	2019
Gepaid:	CAL000439103
TSD EPA ID:	CAD008252405
CA Waste Code:	133 - Aqueous solution with total organic residues 10 percent or more
Disposal Method:	H141 - Storage, Bulking, And/Or Transfer Off Site--No Treatment/Reovery (H010-H129) Or (H131-H135)
Tons:	0.07506
Year:	2019
Gepaid:	CAL000439103
TSD EPA ID:	CAD008252405

MAP FINDINGS

**FIX AUTO BREA, 300 N ORANGE AVE, BREA, CA 92821 (Continued)**

CA Waste Code: 223 - Unspecified oil-containing waste  
 Disposal Method: H141 - Storage, Bulking, And/Or Transfer Off Site--No Treatment/Reovery (H010-H129) Or (H131-H135)  
 Tons: 0.02085

**Additional Info:**

Year: 2021  
 Gen EPA ID: CAL000439103  
 Shipment Date: 2/27/2020  
 Creation Date: 3/12/2020  
 Receipt Date: 2/27/2020  
 Manifest ID: 020874307JJK  
 Trans EPA ID: CAD008252405  
 Trans Name: PACIFIC RESOURCE RECOVERY SERVICES INC  
 Trans 2 EPA ID: Not Reported  
 Trans 2 Name: Not Reported  
 TSDf EPA ID: CAD008252405  
 Trans Name: PACIFIC RESOURCE RECOVERY SERVICES INC  
 TSDf Alt EPA ID: Not Reported  
 TSDf Alt Name: Not Reported  
 Waste Code Description: 214 - Unspecified solvent mixture  
 RCRA Code: D001,F003,F005  
 Meth Code: H061 - Fuel Blending Prior To Energy Recovery At Another Site  
 Quantity Tons: 0.072  
 Waste Quantity: 20  
 Quantity Unit: G  
 Additional Code 1: Not Reported  
 Additional Code 2: Not Reported  
 Additional Code 3: Not Reported  
 Additional Code 4: Not Reported  
 Additional Code 5: Not Reported  
 Shipment Date: 10/30/2020  
 Creation Date: 11/12/2020  
 Receipt Date: 10/30/2020  
 Manifest ID: 020876327JJK  
 Trans EPA ID: CAD008252405  
 Trans Name: PACIFIC RESOURCE RECOVERY SERVICES INC  
 Trans 2 EPA ID: Not Reported  
 Trans 2 Name: Not Reported  
 TSDf EPA ID: CAD008252405  
 Trans Name: PACIFIC RESOURCE RECOVERY SERVICES INC  
 TSDf Alt EPA ID: Not Reported  
 TSDf Alt Name: Not Reported  
 Waste Code Description: 214 - Unspecified solvent mixture  
 RCRA Code: D001,F003,F005  
 Meth Code: H061 - Fuel Blending Prior To Energy Recovery At Another Site  
 Quantity Tons: 0.054  
 Waste Quantity: 15  
 Quantity Unit: G

MAP FINDINGS

**FIX AUTO BREA, 300 N ORANGE AVE, BREA, CA 92821 (Continued)**

Additional Code 1: Not Reported  
 Additional Code 2: Not Reported  
 Additional Code 3: Not Reported  
 Additional Code 4: Not Reported  
 Additional Code 5: Not Reported

**Additional Info:**

Year: 2020  
 Gen EPA ID: CAL000439103  
 Shipment Date: 2/27/2020  
 Creation Date: 3/12/2020  
 Receipt Date: 2/27/2020  
 Manifest ID: 020874307JJK  
 Trans EPA ID: CAD008252405  
 Trans Name: PACIFIC RESOURCE RECOVERY SERVICES INC  
 Trans 2 EPA ID: Not Reported  
 Trans 2 Name: Not Reported  
 TSDf EPA ID: CAD008252405  
 Trans Name: PACIFIC RESOURCE RECOVERY SERVICES INC  
 TSDf Alt EPA ID: Not Reported  
 TSDf Alt Name: Not Reported  
 Waste Code Description: 214 - Unspecified solvent mixture  
 RCRA Code: D001,F003,F005  
 Meth Code: H061 - Fuel Blending Prior To Energy Recovery At Another Site  
 Quantity Tons: 0.072  
 Waste Quantity: 20  
 Quantity Unit: G  
 Additional Code 1: Not Reported  
 Additional Code 2: Not Reported  
 Additional Code 3: Not Reported  
 Additional Code 4: Not Reported  
 Additional Code 5: Not Reported  
 Shipment Date: 10/30/2020  
 Creation Date: 11/12/2020  
 Receipt Date: 10/30/2020  
 Manifest ID: 020876327JJK  
 Trans EPA ID: CAD008252405  
 Trans Name: PACIFIC RESOURCE RECOVERY SERVICES INC  
 Trans 2 EPA ID: Not Reported  
 Trans 2 Name: Not Reported  
 TSDf EPA ID: CAD008252405  
 Trans Name: PACIFIC RESOURCE RECOVERY SERVICES INC  
 TSDf Alt EPA ID: Not Reported  
 TSDf Alt Name: Not Reported  
 Waste Code Description: 214 - Unspecified solvent mixture  
 RCRA Code: D001,F003,F005  
 Meth Code: H061 - Fuel Blending Prior To Energy Recovery At Another Site  
 Quantity Tons: 0.054

MAP FINDINGS

**FIX AUTO BREA, 300 N ORANGE AVE, BREA, CA 92821 (Continued)**

Waste Quantity: 15  
 Quantity Unit: G  
 Additional Code 1: Not Reported  
 Additional Code 2: Not Reported  
 Additional Code 3: Not Reported  
 Additional Code 4: Not Reported  
 Additional Code 5: Not Reported

**CERS: Other Ascertainable Records**

Name: FIX AUTO BREA  
 Address: 300 N ORANGE AVE  
 City,State,Zip: BREA, CA 92821  
 Site ID: 560760  
 CERS ID: 10582360  
 CERS Description: Chemical Storage Facilities

**Violations:**

Site ID: 560760  
 Site Name: Fix Auto Brea  
 Violation Date: 12-15-2014  
 Citation: 22 CCR 12 66262.40(a) - California Code of Regulations, Title 22, Chapter 12, Section(s) 66262.40(a)  
 Violation Description: Failure to maintain uniform hazardous waste manifest, consolidated manifest, or bills of lading copies for three years.  
 Violation Notes: Returned to compliance on 01/26/2015. The TSDF signed copy of manifest 013238832 JJK dated 07/09/14 could not be located. Obtain copies and have them available of for review within 30 days.  
 Violation Division: Orange County Environmental Health  
 Violation Program: HW  
 Violation Source: CERS,

Site ID: 560760  
 Site Name: Fix Auto Brea  
 Violation Date: 09-11-2019  
 Citation: 40 CFR 1 262.34(d)(5)(iii) - U.S. Code of Federal Regulations, Title 40, Chapter 1, Section(s) 262.34(d)(5)(iii)  
 Violation Description: Failure to ensure that all employees are thoroughly familiar with proper waste handling and emergency procedures, relevant to their responsibilities during normal facility operations and emergencies.  
 Violation Notes: Returned to compliance on 10/10/2019. Observation: Hazardous waste training records were available for Selvi, but not for the other employees at the facility. Corrective Action: Please conduct employee training on an annual basis for hazardous waste management procedures and emergency response training relevant to the positions in which they are employed. The training sign in sheet should include: name, date, signature and type of training and submit training documentation to this agency within 60 days.  
 Violation Division: Orange County Environmental Health  
 Violation Program: HW  
 Violation Source: CERS,

Site ID: 560760  
 Site Name: Fix Auto Brea  
 Violation Date: 09-11-2019  
 Citation: 22 CCR 12 66262.34(f) - California Code of Regulations, Title 22, Chapter 12, Section(s) 66262.34(f)  
 Violation Description: Failure to properly label hazardous waste accumulation containers and portable tanks with the following requirements: "Hazardous Waste", name and address of the generator, physical and chemical characteristics of the Hazardous Waste, and starting accumulation date.

MAP FINDINGS

**FIX AUTO BREA, 300 N ORANGE AVE, BREA, CA 92821 (Continued)**

Violation Notes: Returned to compliance on 09/11/2019. Observation: The container of Used Oil, Oily rags and Used Oil filter did not have accumulation start date. Corrective Action: Please make sure all containers holding hazardous waste has the following information on the label: "Hazardous Waste", waste (name), hazard property (Eg: toxic, flammable, corrosive, reactive etc.), physical state (solid, liquid), accumulation start date, and the business address. Violation was noted for improper labeling, and was corrected during the inspection. Used oil containers need the following information: Used oil , and accumulation start date. Used oil filters need the following information: Used oil Filters , and accumulation start date. Violation was noted for improper labeling, was corrected during the inspection.

Violation Division: Orange County Environmental Health  
 Violation Program: HW  
 Violation Source: CERS,

Site ID: 560760

Site Name: Fix Auto Brea

Violation Date: 09-11-2019

Citation: 22 CCR 12 66262.40(c) - California Code of Regulations, Title 22, Chapter 12, Section(s) 66262.40(c)

Violation Description: Failure to keep records of any test results, waste analyses, or other determinations made in accordance with section 66262.11 for at least three years from the date that the waste was last sent to on-site or off-site treatment, storage, or disposal.

Violation Notes: Returned to compliance on 04/14/2020. Observation: The facility is a paint body shop. There is a lot of sanding dust on the floor. The sanding dust is currently being disposed off int he municipal trash while performing housekeeping procedures. Corrective Action: Take a representative sample of the waste sanding dust to a State Certified laboratory and have a Total Threshold Limit Concentration (TTLIC) test for regulated heavy metals conducted. Provide a copy of the lab results to this Agency within 30 days. Based on the lab results, additional testing may be required.

Violation Division: Orange County Environmental Health  
 Violation Program: HW  
 Violation Source: CERS,

Site ID: 560760

Site Name: Fix Auto Brea

Violation Date: 12-15-2014

Citation: 22 CCR 12 66262.40(c) - California Code of Regulations, Title 22, Chapter 12, Section(s) 66262.40(c)

Violation Description: Failure to determine if the waste generated is a hazardous waste and to maintain analysis results for three years.

Violation Notes: Returned to compliance on 01/26/2015. The analytical results for the used paint booth filters could not be located. Obtain copies and have them available of for review within 30 days.

Violation Division: Orange County Environmental Health  
 Violation Program: HW  
 Violation Source: CERS,

**Evaluation:**

Eval General Type: Other/Unknown

Eval Date: 01-04-2019

Violations Found: No

Eval Type: Other, not routine, done by local agency

Eval Notes: Violation for paint booth filters has been completed and maintained on-site. The test was conducted by Test America and I325 has been completed and is now closed. Violation I474 for manifest retention has been completed and is now closed.

Eval Division: Orange County Environmental Health  
 Eval Program: HW  
 Eval Source: CERS,

Eval General Type: Compliance Evaluation Inspection

Eval Date: 10-17-2013

Violations Found: No

Eval Type: Routine done by local agency

MAP FINDINGS

**FIX AUTO BREA, 300 N ORANGE AVE, BREA, CA 92821 (Continued)**

Eval Notes: Sharper Image Collision 300 N Orange Ave Brea, CA 92821 On-site for routine inspection. Met with Russ Hanson this date and obtained consent to conduct the inspection. EPA ID number CAL000390152 has been issued by DTSC. Discussed the need to label the HW containers when they are obtained from PCL Inspected the trash/dumpster and it does not appear to contain hazardous waste. The perimeter of the facility was also inspected; no obvious signs of releases were noted.

Eval Division: Orange County Environmental Health  
 Eval Program: HW  
 Eval Source: CERS,

Eval General Type: Other/Unknown  
 Eval Date: 11-06-2017  
 Violations Found: No  
 Eval Type: Other, not routine, done by local agency  
 Eval Notes: Not Reported  
 Eval Division: Orange County Environmental Health  
 Eval Program: HW  
 Eval Source: CERS,

Eval General Type: Other/Unknown  
 Eval Date: 03-24-2020  
 Violations Found: No  
 Eval Type: Other, not routine, done by local agency  
 Eval Notes: Violation for employee training has been corrected and is now closed. Violation I017 for test results are still open and outstanding. Please submit the test results to this agency immediately to abate this violation. The CERS submission has been conditionally accepted pending on-site verification. Please confirm the storage of paint to be over 55 gallons. Please contact Shruthi Sill at ssill@ochca.com with regards to any questions.

Eval Division: Orange County Environmental Health  
 Eval Program: HW  
 Eval Source: CERS,

Eval General Type: Other/Unknown  
 Eval Date: 04-14-2020  
 Violations Found: No  
 Eval Type: Other, not routine, done by local agency  
 Eval Notes: Violation I017 for waste analysis has been closed. The facility owner Selvi emailed this agency notifying us that the Sandblast dust will be managed as hazardous waste due to generator knowledge. Per Selvi, the waste has not been picked up yet, but will be managed as hazardous waste. Please contact Shruthi Sill at ssill@ochca.com with regards to any questions.

Eval Division: Orange County Environmental Health  
 Eval Program: HW  
 Eval Source: CERS,

Eval General Type: Other/Unknown  
 Eval Date: 01-26-2015  
 Violations Found: No  
 Eval Type: Other, not routine, done by local agency  
 Eval Notes: INSPECTOR COMMENTS: On-site for a follow up inspection. Met with Jason lake and obtained consent to conduct the inspection. Abate violation I325 from the previous inspection report. Analytical was observed on-site this date. The analytical results show the paint booth filters to be non-hazardous. Abate violation I474 from the previous inspection report. The TSDf signed copy of the manifest requested has been obtained. A signed copy of the inspection report was obtained as well.

Eval Division: Orange County Environmental Health  
 Eval Program: HW  
 Eval Source: CERS,

Eval General Type: Other/Unknown

MAP FINDINGS

**FIX AUTO BREA, 300 N ORANGE AVE, BREA, CA 92821 (Continued)**

Eval Date: 11-04-2013  
 Violations Found: No  
 Eval Type: Other, not routine, done by local agency  
 Eval Notes: Processed A21.  
 Eval Division: Orange County Environmental Health  
 Eval Program: HW  
 Eval Source: CERS,

Eval General Type: Compliance Evaluation Inspection  
 Eval Date: 11-18-2022  
 Violations Found: No  
 Eval Type: Routine done by local agency  
 Eval Notes: On site to conduct a routine Hazardous Materials Disclosure and Business Emergency Plan inspection. Met with Walter Coba of Fix Auto Brea. Consent was provided to enter and conduct inspection activities. The HazMat Inventory and Emergency Plan (HMBEP) has been submitted into the CERS Database for 2022. The 2022 HMBEP has been approved. The following were verified: - Chemical Disclosure at the facility; - Contingency plan/BEP; - Training program; and, - Facility Map. Please note that if the facility decides to discontinue any of the above chemicals, proper disposal or removal of chemicals is required and maintenance of disposal records will be verified. Within 30 days of removal, contact this agency to verify that the hazardous material is no longer stored on site and remove it from the facility's listed disclosable chemicals.

Eval Division: Orange County Environmental Health  
 Eval Program: HMRRP  
 Eval Source: CERS,

Eval General Type: Compliance Evaluation Inspection  
 Eval Date: 11-18-2022  
 Violations Found: No  
 Eval Type: Routine done by local agency  
 Eval Notes: On site to conduct a routine hazardous waste inspection. Met with Walter Coba of fix Auto Brea. Consent was provided to enter and conduct inspection activities. The following was observed on this date: -- Hazardous waste generated was properly stored and labeled. -- Waste manifests were available for review and were properly completed. -- Perimeter of the facility was inspected. Did not observe any indication of a hazardous waste release or illegal dumping along the perimeter of the facility. The facility is in compliance.

Eval Division: Orange County Environmental Health  
 Eval Program: HW  
 Eval Source: CERS,

Eval General Type: Compliance Evaluation Inspection  
 Eval Date: 12-15-2014  
 Violations Found: Yes  
 Eval Type: Routine done by local agency  
 Eval Notes: INSPECTOR COMMENTS: On-site for routine inspection. Met with Russ Hansen this date and obtained consent to conduct the inspection. Hazardous Waste receipts made available and reviewed. HW containers properly labeled. Emergency numbers posted. Inspected the trash/dumpster and it does not contain hazardous waste. The perimeter of the facility was also inspected; no signs of releases were noted.

Eval Division: Orange County Environmental Health  
 Eval Program: HW  
 Eval Source: CERS,

Eval General Type: Compliance Evaluation Inspection  
 Eval Date: 09-11-2019  
 Violations Found: Yes  
 Eval Type: Routine done by local agency



MAP FINDINGS

**FIX AUTO BREA, 300 N ORANGE AVE, BREA, CA 92821 (Continued)**

Eval Notes: The facility had eight employees. The hazardous waste found here include: - Oily Rags - Used Oil - Waste antifreeze - Paint waste (Non-RCRA) - Flammable waste (acetone and paint) Manifests were available and waste was being picked up by Pacific Resources recovery. Test results were available for paint booth filters from October of 2018 from Bob's Filter services. A total metals test was conducted on the filter waste, the Barium exceeded the TTLC thresholds and required an STLC. A STLC was performed on Barium and the test indicated the waste paint booth filters were non-hazardous. Per the owner, Selvi, the paint booth filters are changed out on a quarterly basis. The dumpster inside the store and outside were checked. The facility had a couple of units that were contiguous. Please contact Shruthi Sill at ssill@ochca.com with regards to any questions.

Eval Division: Orange County Environmental Health  
 Eval Program: HW  
 Eval Source: CERS,

**Affiliation:**

Affiliation Type Desc: Parent Corporation  
 Entity Name: Collision Center of Moreno Valley  
 Entity Title: Not Reported  
 Affiliation Address: Not Reported  
 Affiliation City: Not Reported  
 Affiliation State: Not Reported  
 Affiliation Country: Not Reported  
 Affiliation Zip: Not Reported  
 Affiliation Phone: ,

Affiliation Type Desc: Environmental Contact  
 Entity Name: SELVI RIZK  
 Entity Title: Not Reported  
 Affiliation Address: 300 N ORANGE AVE  
 Affiliation City: BREA  
 Affiliation State: CA  
 Affiliation Country: Not Reported  
 Affiliation Zip: 92821  
 Affiliation Phone: ,

Affiliation Type Desc: Operator  
 Entity Name: FIX AUTO BREA  
 Entity Title: Not Reported  
 Affiliation Address: Not Reported  
 Affiliation City: Not Reported  
 Affiliation State: Not Reported  
 Affiliation Country: Not Reported  
 Affiliation Zip: Not Reported  
 Affiliation Phone: (951) 656-3600,

Affiliation Type Desc: CUPA District  
 Entity Name: Orange County Env Health  
 Entity Title: Not Reported  
 Affiliation Address: 1241 East Dyer RoadSuite 120  
 Affiliation City: Santa Ana  
 Affiliation State: CA  
 Affiliation Country: Not Reported  
 Affiliation Zip: 92705-5611  
 Affiliation Phone: (714) 433-6406,

MAP FINDINGS

**FIX AUTO BREA, 300 N ORANGE AVE, BREA, CA 92821 (Continued)**

Affiliation Type Desc: Facility Mailing Address  
 Entity Name: Mailing Address  
 Entity Title: Not Reported  
 Affiliation Address: 300 N ORANGE AVE  
 Affiliation City: BREA  
 Affiliation State: CA  
 Affiliation Country: Not Reported  
 Affiliation Zip: 92821  
 Affiliation Phone: ,  
  
 Affiliation Type Desc: Legal Owner  
 Entity Name: MORENO VALLEY COLLISION INC  
 Entity Title: Not Reported  
 Affiliation Address: 14441 COMMERCE CENTER DR  
 Affiliation City: MORENO VALLEY  
 Affiliation State: CA  
 Affiliation Country: United States  
 Affiliation Zip: 92553  
 Affiliation Phone: (951) 656-3600,  
  
 Affiliation Type Desc: Document Preparer  
 Entity Name: Andrew Smith, Western EHS Service, Inc.  
 Entity Title: Not Reported  
 Affiliation Address: Not Reported  
 Affiliation City: Not Reported  
 Affiliation State: Not Reported  
 Affiliation Country: Not Reported  
 Affiliation Zip: Not Reported  
 Affiliation Phone: ,  
  
 Affiliation Type Desc: Identification Signer  
 Entity Name: SELVI RIZK  
 Entity Title: Operator  
 Affiliation Address: Not Reported  
 Affiliation City: Not Reported  
 Affiliation State: Not Reported  
 Affiliation Country: Not Reported  
 Affiliation Zip: Not Reported  
 Affiliation Phone: ,

JAS. E. MCGRAW & SONS 320 N ORANGE, BREA, CA, 92621			1003879325
◆ C20	ESE <1/10	(526 ft. / 0.1 mi.)	Lists of Federal CERCLA sites with NFRAP
	2 ft. Lower Elevation	384 ft. Above Sea Level	

**Worksheet:**

**SEMS Archive: Lists of Federal CERCLA sites with NFRAP**

Site ID: 0903199

MAP FINDINGS

**JAS. E. MCGRAW & SONS, 320 N ORANGE, BREA, CA 92621 (Continued)**

EPA ID: CAD982359937  
 Name: JAS. E. MCGRAW & SONS  
 Address: 320 N ORANGE  
 Address 2: Not Reported  
 City,State,Zip: BREA, CA 92621  
 Cong District: 38  
 FIPS Code: 06059  
 FF: N  
 NPL: Not on the NPL  
 Non NPL Status: NFRAP-Site does not qualify for the NPL based on existing information

**SEMS Archive Detail:**

Region: 09  
 Site ID: 0903199  
 EPA ID: CAD982359937  
 Site Name: JAS. E. MCGRAW & SONS  
 NPL: N  
 FF: N  
 OU: 00  
 Action Code: PA  
 Action Name: PA  
 SEQ: 1  
 Start Date: Not Reported  
 Finish Date: 1988-12-13 05:00:00  
 Qual: N  
 Current Action Lead: St Perf

Region: 09  
 Site ID: 0903199  
 EPA ID: CAD982359937  
 Site Name: JAS. E. MCGRAW & SONS  
 NPL: N  
 FF: N  
 OU: 00  
 Action Code: DS  
 Action Name: DISCVRY  
 SEQ: 1  
 Start Date: 1987-12-01 05:00:00  
 Finish Date: 1987-12-01 05:00:00  
 Qual: Not Reported  
 Current Action Lead: St Perf

Region: 09  
 Site ID: 0903199  
 EPA ID: CAD982359937  
 Site Name: JAS. E. MCGRAW & SONS  
 NPL: N  
 FF: N  
 OU: 00  
 Action Code: VS  
 Action Name: ARCH SITE

MAP FINDINGS

JAS. E. MCGRAW & SONS, 320 N ORANGE, BREA, CA 92621 (Continued)

SEQ: 1  
 Start Date: Not Reported  
 Finish Date: 1988-12-13 05:00:00  
 Qual: Not Reported  
 Current Action Lead: EPA Perf In-Hse

MCGRAW, JAS E & SONS 320 NORTH ORANGE, BREA, CA, 92621		S101481444
◆ C21	ESE <1/10 (526 ft. / 0.1 mi.)	Lists of state- and tribal hazardous waste facilities
	2 ft. Lower Elevation 384 ft. Above Sea Level	

Worksheet:

ENVIROSTOR: Lists of state- and tribal hazardous waste facilities

Name: MCGRAW, JAS E & SONS  
 Address: 320 NORTH ORANGE  
 City,State,Zip: BREA, CA 92621  
 Facility ID: 30330016  
 Status: No Further Action  
 Status Date: 03/21/1988  
 Site Code: Not Reported  
 Site Type: Historical  
 Site Type Detailed: \* Historical  
 Acres: Not Reported  
 NPL: NO  
 Regulatory Agencies: NONE SPECIFIED  
 Lead Agency: NONE SPECIFIED  
 Program Manager: Not Reported  
 Supervisor: \* Mmonroy  
 Division Branch: Cleanup Cypress  
 Assembly: 59  
 Senate: 30  
 Special Program: \* CERC2  
 Restricted Use: NO  
 Site Mgmt Req: NONE SPECIFIED  
 Funding: Not Reported  
 Latitude: 33.91521  
 Longitude: -117.8993  
 APN: NONE SPECIFIED  
 Past Use: NONE SPECIFIED  
 Potential COC: \* HOUSEHOLD WASTES \* CONTAMINATED SOIL \* OTHER INORGANIC SOLID WASTE  
 \* OTHER PESTICIDE CONTAINERS, 30 GALLONS OR MORE  
 Confirmed COC: NONE SPECIFIED  
 Potential Description: NONE SPECIFIED  
 Alias Name: 30330016  
 Alias Type: Envirostor ID Number

Completed Info:

MAP FINDINGS

**MCGRAW, JAS E & SONS, 320 NORTH ORANGE, BREA, CA 92621 (Continued)**

Completed Area Name: PROJECT WIDE  
 Completed Sub Area Name: Not Reported  
 Completed Document Type: Site Screening  
 Completed Date: 10/28/1994  
 Comments: DATABASE VALIDATION PROGRAM CONFIRMS NFA FOR DTSC.

Completed Area Name: PROJECT WIDE  
 Completed Sub Area Name: Not Reported  
 Completed Document Type: Site Screening  
 Completed Date: 12/18/1986  
 Comments: GROUND PHOTOS PHOTOS SHOW WASTE ON THE SITE. DRIVE-BY REQUIRED SITE SCREENING DONE RATIONALE FOR PA: NEED ADDITIONAL INFO.

Completed Area Name: PROJECT WIDE  
 Completed Sub Area Name: Not Reported  
 Completed Document Type: Preliminary Assessment Report  
 Completed Date: 03/21/1988  
 Comments: CITY OF BREA WTR DIVISION: 2 RESERVOIRS LOCATED NEAR FACILITY PRELIM ASSESS DONE NFA: BASED ON AVAILABLE INFO AND HISTORICAL RECORDS, SITE DOES NOT APPEAR TO POSE A HLTH OR ENVR THREAT

Completed Area Name: PROJECT WIDE  
 Completed Sub Area Name: Not Reported  
 Completed Document Type: \* Discovery  
 Completed Date: 03/10/1982  
 Comments: FACILITY IDENTIFIED DURING DRIVEBY IN AREA FACILITY DRIVE-BY POOR HOUSEKEEPING. RUSTY 55-GAL. DRUMS. BLACK & WHITE POWDER SPILLED ON GROUND. YARD ADJ TO PROPERTY CONTAINS 55-GAL. DRUMS.

Future Area Name: Not Reported  
 Future Sub Area Name: Not Reported  
 Future Document Type: Not Reported  
 Future Due Date: Not Reported  
 Schedule Area Name: Not Reported  
 Schedule Sub Area Name: Not Reported  
 Schedule Document Type: Not Reported  
 Schedule Due Date: Not Reported  
 Schedule Revised Date: Not Reported

KIRKHILL RUBBER COMPANY 300 E CYPRESS ST, BREA, CA, 92621			1029008674
◆ M22	ESE 1/10 - 1/3	(981 ft. / 0.186 mi.)	Other Ascertainable Records
	3 ft. Lower Elevation	383 ft. Above Sea Level	

**Worksheet:**

**UST FINDER RELEASE: Other Ascertainable Records**

Object ID: 67595

MAP FINDINGS

**KIRKHILL RUBBER COMPANY, 300 E CYPRESS ST, BREA, CA 92621 (Continued)**

Facility ID: Not Reported  
 Lust ID: CAT0605900667  
 Name: KIRKHILL RUBBER COMPANY  
 Address: 300 E CYPRESS ST  
 City,State,Zip: BREA, CA 92621  
 Address Match Type: PointAddress  
 Reported Date: Not Reported  
 Status: No Further Action  
 Substance: Not Reported  
 Population within 1500ft: 1361  
 Domestic Wells within 1500ft: 0  
 Land Use: Developed, High Intensity  
 Within SPA: Yes  
 SPA PWS Facility ID: CA3010001\_29609  
 SPA Water Type: SW - SurRELEASEe Water  
 SPA Facility Type: IN - Intake  
 SPA HUC12: 180701060604  
 Within WHPA: No  
 WHPA PWS Facility ID: Not Reported  
 WHPA Water Type: Not Reported  
 WHPA Facility Type: Not Reported  
 WHPA HUC12: Not Reported  
 Within 100yr Floodplain: No  
 Tribe: Not Reported  
 EPA Region: 9  
 NFA Letter 1: Not Reported  
 NFA Letter 2: Not Reported  
 NFA Letter 3: Not Reported  
 NFA Letter 4: Not Reported  
 Closed With Residual Contaminate: Not Reported  
 Coordinate Source: Geocode  
 X Coord: -117.89491  
 Y Coord: 33.9228600000001  
 Latitude: 33.92286  
 Longitude: -117.894909999999

KIRKHILL RUBBER CO 300 E CYPRESS ST, BREA, CA, 92621			1006441714
◆ M23	ESE 1/10 - 1/3	(981 ft. / 0.186 mi.)	Lists of state and tribal leaking storage tanks Other Ascertainable Records
	3 ft. Lower Elevation	383 ft. Above Sea Level	

**Worksheet:**

**ORANGE CO. LUST: Lists of state and tribal leaking storage tanks**

Name: KIRKHILL RUBBER CO  
 Address: 300 E CYPRESS ST  
 City,State,Zip: BREA, CA 92621  
 Region: ORANGE

MAP FINDINGS

**KIRKHILL RUBBER CO, 300 E CYPRESS ST, BREA, CA 92621 (Continued)**

Facility Id:	88UT040
Current Status:	CLOSED
Type of Closure:	Referred to Regional Board
Released Substance:	Not Reported
Date Closed:	03/05/1993
File Location:	Local Agency
Name:	KIRKHILL RUBBER
Address:	300 E CYPRESS ST
City,State,Zip:	BREA, CA 92621
Region:	ORANGE
Facility Id:	94UT008
Current Status:	CLOSED
Type of Closure:	Closure certification issued
Released Substance:	Not Reported
Date Closed:	05/26/2000
File Location:	Local Agency

**EMI: Other Ascertainable Records**

Name:	KIRKHILL RUBBER CO
Address:	300 E CYPRESS ST
City,State,Zip:	BREA, CA 92821
Year:	1987
County Code:	30
Air Basin:	SC
Facility ID:	1744
Air District Name:	SC
SIC Code:	3069
Air District Name:	SOUTH COAST AQMD
Community Health Air Pollution Info System:	Not Reported
Consolidated Emission Reporting Rule:	Not Reported
Total Organic Hydrocarbon Gases Tons/Yr:	102
Reactive Organic Gases Tons/Yr:	28
Carbon Monoxide Emissions Tons/Yr:	1
NOX - Oxides of Nitrogen Tons/Yr:	6
SOX - Oxides of Sulphur Tons/Yr:	0
Particulate Matter Tons/Yr:	0
Part. Matter 10 Micrometers and Smllr Tons/Yr:	0
Name:	KIRKHILL RUBBER CO
Address:	300 E CYPRESS ST
City,State,Zip:	BREA, CA 92821
Year:	1990
County Code:	30
Air Basin:	SC
Facility ID:	1744
Air District Name:	SC
SIC Code:	3069

MAP FINDINGS

**KIRKHILL RUBBER CO, 300 E CYPRESS ST, BREAA, CA 92621 (Continued)**

Air District Name: SOUTH COAST AQMD  
 Community Health Air Pollution Info System: Not Reported  
 Consolidated Emission Reporting Rule: Not Reported  
 Total Organic Hydrocarbon Gases Tons/Yr: 42  
 Reactive Organic Gases Tons/Yr: 20  
 Carbon Monoxide Emissions Tons/Yr: 4  
 NOX - Oxides of Nitrogen Tons/Yr: 8  
 SOX - Oxides of Sulphur Tons/Yr: 0  
 Particulate Matter Tons/Yr: 0  
 Part. Matter 10 Micrometers and Smllr 0 Tons/Yr:

Name: KIRKHILL RUBBER CO  
 Address: 300 E CYPRESS ST  
 City,State,Zip: BREAA, CA 92821  
 Year: 1993  
 County Code: 30  
 Air Basin: SC  
 Facility ID: 1744  
 Air District Name: SC  
 SIC Code: 3069  
 Air District Name: SOUTH COAST AQMD  
 Community Health Air Pollution Info System: Not Reported  
 Consolidated Emission Reporting Rule: Not Reported  
 Total Organic Hydrocarbon Gases Tons/Yr: 30  
 Reactive Organic Gases Tons/Yr: 8  
 Carbon Monoxide Emissions Tons/Yr: 0  
 NOX - Oxides of Nitrogen Tons/Yr: 0  
 SOX - Oxides of Sulphur Tons/Yr: 0  
 Particulate Matter Tons/Yr: 0  
 Part. Matter 10 Micrometers and Smllr 0 Tons/Yr:

Name: KIRKHILL RUBBER CO  
 Address: 300 E CYPRESS ST  
 City,State,Zip: BREAA, CA 92821  
 Year: 1995  
 County Code: 30  
 Air Basin: SC  
 Facility ID: 1744  
 Air District Name: SC  
 SIC Code: 3069  
 Air District Name: SOUTH COAST AQMD  
 Community Health Air Pollution Info System: Not Reported  
 Consolidated Emission Reporting Rule: Not Reported  
 Total Organic Hydrocarbon Gases Tons/Yr: 30



MAP FINDINGS

**KIRKHILL RUBBER CO, 300 E CYPRESS ST, BREA, CA 92621 (Continued)**

Reactive Organic Gases Tons/Yr: 8  
 Carbon Monoxide Emissions Tons/Yr: 0  
 NOX - Oxides of Nitrogen Tons/Yr: 0  
 SOX - Oxides of Sulphur Tons/Yr: 0  
 Particulate Matter Tons/Yr: 0  
 Part. Matter 10 Micrometers and Smllr 0  
 Tons/Yr:

Name: KIRKHILL RUBBER CO  
 Address: 300 E CYPRESS ST  
 City,State,Zip: BREA, CA 92821  
 Year: 1996  
 County Code: 30  
 Air Basin: SC  
 Facility ID: 1744  
 Air District Name: SC  
 SIC Code: 3069  
 Air District Name: SOUTH COAST AQMD  
 Community Health Air Pollution Info System: Not Reported  
 Consolidated Emission Reporting Rule: Not Reported

Total Organic Hydrocarbon Gases Tons/Yr: 17  
 Reactive Organic Gases Tons/Yr: 12  
 Carbon Monoxide Emissions Tons/Yr: 1  
 NOX - Oxides of Nitrogen Tons/Yr: 2  
 SOX - Oxides of Sulphur Tons/Yr: 0  
 Particulate Matter Tons/Yr: 0  
 Part. Matter 10 Micrometers and Smllr 0  
 Tons/Yr:

Name: KIRKHILL RUBBER CO  
 Address: 300 E CYPRESS ST  
 City,State,Zip: BREA, CA 92821  
 Year: 1997  
 County Code: 30  
 Air Basin: SC  
 Facility ID: 1744  
 Air District Name: SC  
 SIC Code: 3069  
 Air District Name: SOUTH COAST AQMD  
 Community Health Air Pollution Info System: Not Reported  
 Consolidated Emission Reporting Rule: Not Reported

Total Organic Hydrocarbon Gases Tons/Yr: 15  
 Reactive Organic Gases Tons/Yr: 14  
 Carbon Monoxide Emissions Tons/Yr: 1  
 NOX - Oxides of Nitrogen Tons/Yr: 2  
 SOX - Oxides of Sulphur Tons/Yr: 0  
 Particulate Matter Tons/Yr: 0

MAP FINDINGS

**KIRKHILL RUBBER CO, 300 E CYPRESS ST, BREA, CA 92621 (Continued)**

Part. Matter 10 Micrometers and Smllr 0  
Tons/Yr:

Name: KIRKHILL RUBBER CO  
 Address: 300 E CYPRESS ST  
 City,State,Zip: BREA, CA 92821  
 Year: 1998  
 County Code: 30  
 Air Basin: SC  
 Facility ID: 1744  
 Air District Name: SC  
 SIC Code: 3069  
 Air District Name: SOUTH COAST AQMD  
 Community Health Air Pollution Info System: Not Reported  
 Consolidated Emission Reporting Rule: Not Reported  
 Total Organic Hydrocarbon Gases Tons/Yr: 15  
 Reactive Organic Gases Tons/Yr: 14  
 Carbon Monoxide Emissions Tons/Yr: 1  
 NOX - Oxides of Nitrogen Tons/Yr: 2  
 SOX - Oxides of Sulphur Tons/Yr: 0  
 Particulate Matter Tons/Yr: 0  
 Part. Matter 10 Micrometers and Smllr 0  
 Tons/Yr:

Name: KIRKHILL RUBBER CO  
 Address: 300 E CYPRESS ST  
 City,State,Zip: BREA, CA 92821  
 Year: 1999  
 County Code: 30  
 Air Basin: SC  
 Facility ID: 1744  
 Air District Name: SC  
 SIC Code: 3069  
 Air District Name: SOUTH COAST AQMD  
 Community Health Air Pollution Info System: Not Reported  
 Consolidated Emission Reporting Rule: Not Reported  
 Total Organic Hydrocarbon Gases Tons/Yr: 15  
 Reactive Organic Gases Tons/Yr: 14  
 Carbon Monoxide Emissions Tons/Yr: 1  
 NOX - Oxides of Nitrogen Tons/Yr: 2  
 SOX - Oxides of Sulphur Tons/Yr: 0  
 Particulate Matter Tons/Yr: 0  
 Part. Matter 10 Micrometers and Smllr 0  
 Tons/Yr:

Name: KIRKHILL RUBBER CO  
 Address: 300 E CYPRESS ST  
 City,State,Zip: BREA, CA 92821

MAP FINDINGS

**KIRKHILL RUBBER CO, 300 E CYPRESS ST, BREA, CA 92621 (Continued)**

Year:	2000
County Code:	30
Air Basin:	SC
Facility ID:	1744
Air District Name:	SC
SIC Code:	3069
Air District Name:	SOUTH COAST AQMD
Community Health Air Pollution Info System:	Not Reported
Consolidated Emission Reporting Rule:	Not Reported
Total Organic Hydrocarbon Gases Tons/Yr:	15
Reactive Organic Gases Tons/Yr:	14
Carbon Monoxide Emissions Tons/Yr:	1
NOX - Oxides of Nitrogen Tons/Yr:	2
SOX - Oxides of Sulphur Tons/Yr:	0
Particulate Matter Tons/Yr:	0
Part. Matter 10 Micrometers and Smllr Tons/Yr:	0
Name:	KIRKHILL RUBBER CO
Address:	300 E CYPRESS ST
City,State,Zip:	BREA, CA 92821
Year:	2002
County Code:	30
Air Basin:	SC
Facility ID:	1744
Air District Name:	SC
SIC Code:	3053
Air District Name:	SOUTH COAST AQMD
Community Health Air Pollution Info System:	Not Reported
Consolidated Emission Reporting Rule:	Not Reported
Total Organic Hydrocarbon Gases Tons/Yr:	17
Reactive Organic Gases Tons/Yr:	16
Carbon Monoxide Emissions Tons/Yr:	3
NOX - Oxides of Nitrogen Tons/Yr:	2
SOX - Oxides of Sulphur Tons/Yr:	0
Particulate Matter Tons/Yr:	2
Part. Matter 10 Micrometers and Smllr Tons/Yr:	1
Name:	KIRKHILL RUBBER CO
Address:	300 E CYPRESS ST
City,State,Zip:	BREA, CA 92821
Year:	2003
County Code:	30
Air Basin:	SC
Facility ID:	1744
Air District Name:	SC
SIC Code:	3053

MAP FINDINGS

**KIRKHILL RUBBER CO, 300 E CYPRESS ST, BREA, CA 92621 (Continued)**

Air District Name: SOUTH COAST AQMD  
 Community Health Air Pollution Info System: Not Reported  
 Consolidated Emission Reporting Rule: Not Reported  
 Total Organic Hydrocarbon Gases Tons/Yr: 17  
 Reactive Organic Gases Tons/Yr: 16  
 Carbon Monoxide Emissions Tons/Yr: 3  
 NOX - Oxides of Nitrogen Tons/Yr: 2  
 SOX - Oxides of Sulphur Tons/Yr: 0  
 Particulate Matter Tons/Yr: 2  
 Part. Matter 10 Micrometers and Smllr Tons/Yr: 1

Name: KIRKHILL RUBBER CO  
 Address: 300 E CYPRESS ST  
 City,State,Zip: BREA, CA 92821  
 Year: 2004  
 County Code: 30  
 Air Basin: SC  
 Facility ID: 1744  
 Air District Name: SC  
 SIC Code: 3053  
 Air District Name: SOUTH COAST AQMD  
 Community Health Air Pollution Info System: Y  
 Consolidated Emission Reporting Rule: Not Reported  
 Total Organic Hydrocarbon Gases Tons/Yr: 17.288307  
 Reactive Organic Gases Tons/Yr: 15.94  
 Carbon Monoxide Emissions Tons/Yr: 2.70892  
 NOX - Oxides of Nitrogen Tons/Yr: 1.8733  
 SOX - Oxides of Sulphur Tons/Yr: 0.023566  
 Particulate Matter Tons/Yr: 2.40271  
 Part. Matter 10 Micrometers and Smllr Tons/Yr: 1.48

Name: KIRKHILL RUBBER CO  
 Address: 300 E CYPRESS ST  
 City,State,Zip: BREA, CA 92821  
 Year: 2005  
 County Code: 30  
 Air Basin: SC  
 Facility ID: 1744  
 Air District Name: SC  
 SIC Code: 3053  
 Air District Name: SOUTH COAST AQMD  
 Community Health Air Pollution Info System: Not Reported  
 Consolidated Emission Reporting Rule: Not Reported  
 Total Organic Hydrocarbon Gases Tons/Yr: 21.135205

MAP FINDINGS

**KIRKHILL RUBBER CO, 300 E CYPRESS ST, BREA, CA 92621 (Continued)**

Reactive Organic Gases Tons/Yr: 18.718653627  
 Carbon Monoxide Emissions Tons/Yr: 3.22771  
 NOX - Oxides of Nitrogen Tons/Yr: 1.9161  
 SOX - Oxides of Sulphur Tons/Yr: .02429  
 Particulate Matter Tons/Yr: 1.614555  
 Part. Matter 10 Micrometers and Smllr Tons/Yr: 1.05552398

Name: KIRKHILL RUBBER CO  
 Address: 300 E CYPRESS ST  
 City,State,Zip: BREA, CA 92821  
 Year: 2006  
 County Code: 30  
 Air Basin: SC  
 Facility ID: 1744  
 Air District Name: SC  
 SIC Code: 3053  
 Air District Name: SOUTH COAST AQMD  
 Community Health Air Pollution Info System: Not Reported  
 Consolidated Emission Reporting Rule: Not Reported

Total Organic Hydrocarbon Gases Tons/Yr: 15.45692355266134325  
 Reactive Organic Gases Tons/Yr: 13.248  
 Carbon Monoxide Emissions Tons/Yr: .501  
 NOX - Oxides of Nitrogen Tons/Yr: 1.962  
 SOX - Oxides of Sulphur Tons/Yr: .026  
 Particulate Matter Tons/Yr: 2.609  
 Part. Matter 10 Micrometers and Smllr Tons/Yr: 1.794706

Name: KIRKHILL RUBBER CO  
 Address: 300 E CYPRESS ST  
 City,State,Zip: BREA, CA 93637  
 Year: 2007  
 County Code: 30  
 Air Basin: SC  
 Facility ID: 1744  
 Air District Name: SC  
 SIC Code: 3053  
 Air District Name: SOUTH COAST AQMD  
 Community Health Air Pollution Info System: Not Reported  
 Consolidated Emission Reporting Rule: Not Reported

Total Organic Hydrocarbon Gases Tons/Yr: 15.45623506980304130  
 Reactive Organic Gases Tons/Yr: 13.248  
 Carbon Monoxide Emissions Tons/Yr: .501  
 NOX - Oxides of Nitrogen Tons/Yr: 1.962  
 SOX - Oxides of Sulphur Tons/Yr: .026  
 Particulate Matter Tons/Yr: 2.609

MAP FINDINGS

**KIRKHILL RUBBER CO, 300 E CYPRESS ST, BREA, CA 92621 (Continued)**

Part. Matter 10 Micrometers and Smlr 1.794706  
Tons/Yr:

Name: KIRKHILL - TA COMPANY  
Address: 300 E CYPRESS ST  
City,State,Zip: BREA, CA 92821  
Year: 2008  
County Code: 30  
Air Basin: SC  
Facility ID: 1744  
Air District Name: SC  
SIC Code: 3069  
Air District Name: SOUTH COAST AQMD  
Community Health Air Pollution Info System: Not Reported  
Consolidated Emission Reporting Rule: Not Reported  
Total Organic Hydrocarbon Gases Tons/Yr: 12.40196037039453481  
Reactive Organic Gases Tons/Yr: 11.075704771024  
Carbon Monoxide Emissions Tons/Yr: .7707034  
NOX - Oxides of Nitrogen Tons/Yr: 1.88448540303146207  
SOX - Oxides of Sulphur Tons/Yr: .0222467  
Particulate Matter Tons/Yr: 2.1065845060049  
Part. Matter 10 Micrometers and Smlr 1.4500868030634126  
Tons/Yr:

Name: KIRKHILL RUBBER CO  
Address: 300 E CYPRESS ST  
City,State,Zip: BREA, CA 92621  
Year: 2009  
County Code: 30  
Air Basin: SC  
Facility ID: 1744  
Air District Name: SC  
SIC Code: 3069  
Air District Name: SOUTH COAST AQMD  
Community Health Air Pollution Info System: Not Reported  
Consolidated Emission Reporting Rule: Not Reported  
Total Organic Hydrocarbon Gases Tons/Yr: 10.9636091281461  
Reactive Organic Gases Tons/Yr: 10.1738056  
Carbon Monoxide Emissions Tons/Yr: 0.33033800000000002  
NOX - Oxides of Nitrogen Tons/Yr: 1.793075  
SOX - Oxides of Sulphur Tons/Yr: 0.021845  
Particulate Matter Tons/Yr: 2.4766471000000001  
Part. Matter 10 Micrometers and Smlr 1.7490595306000001  
Tons/Yr:

Name: KIRKHILL RUBBER CO  
Address: 300 E CYPRESS ST  
City,State,Zip: BREA, CA 92621

MAP FINDINGS

**KIRKHILL RUBBER CO, 300 E CYPRESS ST, BREA, CA 92621 (Continued)**

Year: 2010  
 County Code: 30  
 Air Basin: SC  
 Facility ID: 1744  
 Air District Name: SC  
 SIC Code: 3069  
 Air District Name: SOUTH COAST AQMD  
 Community Health Air Pollution Info System: Not Reported  
 Consolidated Emission Reporting Rule: Not Reported  
 Total Organic Hydrocarbon Gases Tons/Yr: 8.9013402211606607  
 Reactive Organic Gases Tons/Yr: 8.5427199999999992  
 Carbon Monoxide Emissions Tons/Yr: 1.5389299999999999  
 NOX - Oxides of Nitrogen Tons/Yr: 1.9374899999999999  
 SOX - Oxides of Sulphur Tons/Yr: 2.5329999999999998E-2  
 Particulate Matter Tons/Yr: 1.1935500000000001  
 Part. Matter 10 Micrometers and Smllr Tons/Yr: 0.83898463999999995

Name: KIRKHILL RUBBER CO  
 Address: 300 E CYPRESS ST  
 City,State,Zip: BREA, CA 92621  
 Year: 2011  
 County Code: 30  
 Air Basin: SC  
 Facility ID: 1744  
 Air District Name: SC  
 SIC Code: 3069  
 Air District Name: SOUTH COAST AQMD  
 Community Health Air Pollution Info System: Not Reported  
 Consolidated Emission Reporting Rule: Not Reported  
 Total Organic Hydrocarbon Gases Tons/Yr: 12.119786725  
 Reactive Organic Gases Tons/Yr: 11.71227  
 Carbon Monoxide Emissions Tons/Yr: 0.38438  
 NOX - Oxides of Nitrogen Tons/Yr: 1.99696  
 SOX - Oxides of Sulphur Tons/Yr: 0.02537  
 Particulate Matter Tons/Yr: 1.1171  
 Part. Matter 10 Micrometers and Smllr Tons/Yr: 0.79136782

Name: KIRKHILL - TA COMPANY  
 Address: 300 E CYPRESS ST  
 City,State,Zip: BREA, CA 92821  
 Year: 2013  
 County Code: 30  
 Air Basin: SC  
 Facility ID: 1744  
 Air District Name: SC  
 SIC Code: 3069

MAP FINDINGS

**KIRKHILL RUBBER CO, 300 E CYPRESS ST, BREA, CA 92621 (Continued)**

Air District Name: SOUTH COAST AQMD  
 Community Health Air Pollution Info System: Not Reported  
 Consolidated Emission Reporting Rule: Not Reported  
 Total Organic Hydrocarbon Gases Tons/Yr: 12.687880364  
 Reactive Organic Gases Tons/Yr: 12.30378  
 Carbon Monoxide Emissions Tons/Yr: 0.43934  
 NOX - Oxides of Nitrogen Tons/Yr: 1.80547  
 SOX - Oxides of Sulphur Tons/Yr: 0.02246746  
 Particulate Matter Tons/Yr: 1.08014  
 Part. Matter 10 Micrometers and Smllr Tons/Yr: 0.76454608

Name: KIRKHILL - TA COMPANY  
 Address: 300 E CYPRESS ST  
 City,State,Zip: BREA, CA 92821  
 Year: 2014  
 County Code: 30  
 Air Basin: SC  
 Facility ID: 1744  
 Air District Name: SC  
 SIC Code: 3069  
 Air District Name: SOUTH COAST AQMD  
 Community Health Air Pollution Info System: Not Reported  
 Consolidated Emission Reporting Rule: Not Reported  
 Total Organic Hydrocarbon Gases Tons/Yr: 23.615239984  
 Reactive Organic Gases Tons/Yr: 13.34522  
 Carbon Monoxide Emissions Tons/Yr: 0.48713  
 NOX - Oxides of Nitrogen Tons/Yr: 1.97917  
 SOX - Oxides of Sulphur Tons/Yr: 0.02307  
 Particulate Matter Tons/Yr: 1.68674  
 Part. Matter 10 Micrometers and Smllr Tons/Yr: 1.38599242

Name: KIRKHILL RUBBER CO  
 Address: 300 E CYPRESS ST  
 City,State,Zip: BREA, CA 92821  
 Year: 2015  
 County Code: 30  
 Air Basin: SC  
 Facility ID: 1744  
 Air District Name: SC  
 SIC Code: 3069  
 Air District Name: SOUTH COAST AQMD  
 Community Health Air Pollution Info System: Not Reported  
 Consolidated Emission Reporting Rule: Not Reported  
 Total Organic Hydrocarbon Gases Tons/Yr: 37.431766423



MAP FINDINGS

**KIRKHILL RUBBER CO, 300 E CYPRESS ST, BREA, CA 92621 (Continued)**

Reactive Organic Gases Tons/Yr: 25.752765437  
 Carbon Monoxide Emissions Tons/Yr: 1.803298222  
 NOX - Oxides of Nitrogen Tons/Yr: 2.15229398  
 SOX - Oxides of Sulphur Tons/Yr: 0.024952976  
 Particulate Matter Tons/Yr: 1.582476031  
 Part. Matter 10 Micrometers and Smlr Tons/Yr: 1.2963006894

Name: KIRKHILL - TA COMPANY  
 Address: 300 E CYPRESS ST  
 City,State,Zip: BREA, CA 92821  
 Year: 2016  
 County Code: 30  
 Air Basin: SC  
 Facility ID: 1744  
 Air District Name: SC  
 SIC Code: 3069  
 Air District Name: SOUTH COAST AQMD  
 Community Health Air Pollution Info System: Not Reported  
 Consolidated Emission Reporting Rule: Not Reported

Total Organic Hydrocarbon Gases Tons/Yr: 30.118634464  
 Reactive Organic Gases Tons/Yr: 16.3148027  
 Carbon Monoxide Emissions Tons/Yr: 1.653002  
 NOX - Oxides of Nitrogen Tons/Yr: 1.83267  
 SOX - Oxides of Sulphur Tons/Yr: 0.0220841  
 Particulate Matter Tons/Yr: 1.1786759  
 Part. Matter 10 Micrometers and Smlr Tons/Yr: 0.991615217

Name: KIRKHILL - TA COMPANY  
 Address: 300 E CYPRESS ST  
 City,State,Zip: BREA, CA 92821  
 Year: 2017  
 County Code: 30  
 Air Basin: SC  
 Facility ID: 1744  
 Air District Name: SC  
 SIC Code: 3069  
 Air District Name: SOUTH COAST AQMD  
 Community Health Air Pollution Info System: Not Reported  
 Consolidated Emission Reporting Rule: Not Reported

Total Organic Hydrocarbon Gases Tons/Yr: 24.856742809  
 Reactive Organic Gases Tons/Yr: 13.3627582  
 Carbon Monoxide Emissions Tons/Yr: 0.75149  
 NOX - Oxides of Nitrogen Tons/Yr: 1.887602  
 SOX - Oxides of Sulphur Tons/Yr: 0.0217285  
 Particulate Matter Tons/Yr: 1.07290321

MAP FINDINGS

**KIRKHILL RUBBER CO, 300 E CYPRESS ST, BREA, CA 92621 (Continued)**

Part. Matter 10 Micrometers and Smlr 0.8966640614  
Tons/Yr:

Name: KIRKHILL INC  
Address: 300 E CYPRESS ST  
City,State,Zip: BREA, CA 92821  
Year: 2018  
County Code: 30  
Air Basin: SC  
Facility ID: 187823  
Air District Name: SC  
SIC Code: 2822  
Air District Name: SOUTH COAST AQMD  
Community Health Air Pollution Info System: Not Reported  
Consolidated Emission Reporting Rule: Not Reported  
Total Organic Hydrocarbon Gases Tons/Yr: 11.997581526  
Reactive Organic Gases Tons/Yr: 9.13911436  
Carbon Monoxide Emissions Tons/Yr: 0.84138909  
NOX - Oxides of Nitrogen Tons/Yr: 1.79631821  
SOX - Oxides of Sulphur Tons/Yr: 0.023067206  
Particulate Matter Tons/Yr: 0.540383774  
Part. Matter 10 Micrometers and Smlr 0.42695030301  
Tons/Yr:

Name: KIRKHILL INC  
Address: 300 E CYPRESS ST  
City,State,Zip: BREA, CA 92821  
Year: 2019  
County Code: 30  
Air Basin: SC  
Facility ID: 187823  
Air District Name: SC  
SIC Code: 2822  
Air District Name: SOUTH COAST AQMD  
Community Health Air Pollution Info System: Not Reported  
Consolidated Emission Reporting Rule: Not Reported  
Total Organic Hydrocarbon Gases Tons/Yr: 8.7680861875  
Reactive Organic Gases Tons/Yr: 6.6781360545  
Carbon Monoxide Emissions Tons/Yr: 0.928561065  
NOX - Oxides of Nitrogen Tons/Yr: 1.94600797  
SOX - Oxides of Sulphur Tons/Yr: 0.0252079965  
Particulate Matter Tons/Yr: 0.51329466717  
Part. Matter 10 Micrometers and Smlr 0.41541613574  
Tons/Yr:

Name: KIRKHILL INC  
Address: 300 E CYPRESS ST  
City,State,Zip: BREA, CA 92821

MAP FINDINGS

**KIRKHILL RUBBER CO, 300 E CYPRESS ST, BREA, CA 92621 (Continued)**

Year: 2020  
 County Code: 30  
 Air Basin: SC  
 Facility ID: 187823  
 Air District Name: SC  
 SIC Code: 2822  
 Air District Name: SOUTH COAST AQMD  
 Community Health Air Pollution Info System: Not Reported  
 Consolidated Emission Reporting Rule: Not Reported  
 Total Organic Hydrocarbon Gases Tons/Yr: 11.127069907  
 Reactive Organic Gases Tons/Yr: 7.6261896  
 Carbon Monoxide Emissions Tons/Yr: 0.622841  
 NOX - Oxides of Nitrogen Tons/Yr: 1.56247  
 SOX - Oxides of Sulphur Tons/Yr: 0.0189383  
 Particulate Matter Tons/Yr: 0.34189414  
 Part. Matter 10 Micrometers and Smllr Tons/Yr: 0.2880760074

Name: KIRKHILL INC  
 Address: 300 E CYPRESS ST  
 City,State,Zip: BREA, CA 92821  
 Year: 2021  
 County Code: 30  
 Air Basin: SC  
 Facility ID: 187823  
 Air District Name: SC  
 SIC Code: 3728  
 Air District Name: SOUTH COAST AQMD  
 Community Health Air Pollution Info System: Not Reported  
 Consolidated Emission Reporting Rule: Not Reported  
 Total Organic Hydrocarbon Gases Tons/Yr: 11.059462598  
 Reactive Organic Gases Tons/Yr: 7.479291782  
 Carbon Monoxide Emissions Tons/Yr: 0.60635185  
 NOX - Oxides of Nitrogen Tons/Yr: 1.466274516  
 SOX - Oxides of Sulphur Tons/Yr: 0.017834674  
 Particulate Matter Tons/Yr: 0.289816855  
 Part. Matter 10 Micrometers and Smllr Tons/Yr: 0.25156849664

**NPDES: Other Ascertainable Records**

Name: KIRKHILL INC  
 Address: 300 E CYPRESS ST  
 City,State,Zip: BREA, CA 92821  
 Facility Status: Active  
 NPDES Number: CAS000001  
 Region: 8  
 Agency Number: 0

MAP FINDINGS
--------------

**KIRKHILL RUBBER CO, 300 E CYPRESS ST, BRE A, CA 92621 (Continued)**

Regulatory Measure ID:	497377
Place ID:	Not Reported
Order Number:	97-03-DWQ
WDID:	8 301027892
Regulatory Measure Type:	Enrollee
Program Type:	Industrial
Adoption Date Of Regulatory Measure:	Not Reported
Effective Date Of Regulatory Measure:	10/02/2018
Termination Date Of Regulatory Measure:	Not Reported
Expiration Date Of Regulatory Measure:	Not Reported
Discharge Address:	300 East Cypress Street
Discharge Name:	Kirkhill Inc
Discharge City:	Brea
Discharge State:	California
Discharge Zip:	92821
Status:	Not Reported
Status Date:	Not Reported
Operator Name:	Not Reported
Operator Address:	Not Reported
Operator City:	Not Reported
Operator State:	Not Reported
Operator Zip:	Not Reported
Name:	KIRKHILL INC
Address:	300 E CYPRESS ST
City,State,Zip:	BREA, CA 92821
Facility Status:	Not Reported
NPDES Number:	Not Reported
Region:	Not Reported
Agency Number:	Not Reported
Regulatory Measure ID:	Not Reported
Place ID:	Not Reported
Order Number:	Not Reported
WDID:	8 301016835
Regulatory Measure Type:	Industrial
Program Type:	Not Reported
Adoption Date Of Regulatory Measure:	Not Reported
Effective Date Of Regulatory Measure:	Not Reported
Termination Date Of Regulatory Measure:	Not Reported
Expiration Date Of Regulatory Measure:	Not Reported
Discharge Address:	Not Reported
Discharge Name:	Not Reported
Discharge City:	Not Reported
Discharge State:	Not Reported
Discharge Zip:	Not Reported

MAP FINDINGS
--------------

**KIRKHILL RUBBER CO, 300 E CYPRESS ST, BREAA, CA 92621 (Continued)**

Status:	Terminated
Status Date:	11/26/2018
Operator Name:	Kirkhill TA Co
Operator Address:	300 E Cypress St
Operator City:	Brea
Operator State:	California
Operator Zip:	92821

**NPDES as of 03/2018:**

NPDES Number:	Not Reported
Status:	Not Reported
Agency Number:	Not Reported
Region:	8
Regulatory Measure ID:	209086
Order Number:	Not Reported
Regulatory Measure Type:	Industrial
Place ID:	Not Reported
WDID:	8 301016835
Program Type:	Not Reported
Adoption Date Of Regulatory Measure:	Not Reported
Effective Date Of Regulatory Measure:	Not Reported
Expiration Date Of Regulatory Measure:	Not Reported
Termination Date Of Regulatory Measure:	Not Reported
Discharge Name:	Not Reported
Discharge Address:	Not Reported
Discharge City:	Not Reported
Discharge State:	Not Reported
Discharge Zip:	Not Reported
Received Date:	05/09/2008
Processed Date:	10/03/2001
Status:	Active
Status Date:	10/03/2001
Place Size:	20
Place Size Unit:	Acres
Contact:	James Stoll
Contact Title:	EHS Manager
Contact Phone:	714-529-4901
Contact Phone Ext:	Not Reported
Contact Email:	james.stoll@esterline.com
Operator Name:	Kirkhill TA Co
Operator Address:	300 E Cypress St
Operator City:	Brea
Operator State:	California
Operator Zip:	92821
Operator Contact:	Tony Kelsey
Operator Contact Title:	President
Operator Contact Phone:	714-529-4901

MAP FINDINGS

**KIRKHILL RUBBER CO, 300 E CYPRESS ST, BREAA, CA 92621 (Continued)**

Operator Contact Phone Ext:	Not Reported
Operator Contact Email:	tony.kelsey@esterline.com
Operator Type:	Private Business
Developer:	Not Reported
Developer Address:	Not Reported
Developer City:	Not Reported
Developer State:	California
Developer Zip:	Not Reported
Developer Contact:	Not Reported
Developer Contact Title:	Not Reported
Constype Linear Utility Ind:	Not Reported
Emergency Phone:	714-529-4901
Emergency Phone Ext:	5801
Constype Above Ground Ind:	Not Reported
Constype Below Ground Ind:	Not Reported
Constype Cable Line Ind:	Not Reported
Constype Comm Line Ind:	Not Reported
Constype Commercial Ind:	Not Reported
Constype Electrical Line Ind:	Not Reported
Constype Gas Line Ind:	Not Reported
Constype Industrial Ind:	Not Reported
Constype Other Description:	Not Reported
Constype Other Ind:	Not Reported
Constype Recons Ind:	Not Reported
Constype Residential Ind:	Not Reported
Constype Transport Ind:	Not Reported
Constype Utility Description:	Not Reported
Constype Utility Ind:	Not Reported
Constype Water Sewer Ind:	Not Reported
Dir Discharge Uswater Ind:	N
Receiving Water Name:	Fullerton Creek
Certifier:	Michelle ONeal
Certifier Title:	President
Certification Date:	06-JUL-17
Primary Sic:	3069-Fabricated Rubber Products, NEC
Secondary Sic:	3053-Gaskets, Packing, and Sealing Devices
Tertiary Sic:	Not Reported
NPDES Number:	CAS000001
Status:	Active
Agency Number:	0
Region:	8
Regulatory Measure ID:	209086
Order Number:	97-03-DWQ
Regulatory Measure Type:	Enrollee
Place ID:	Not Reported
WDID:	8 301016835
Program Type:	Industrial
Adoption Date Of Regulatory Measure:	Not Reported

MAP FINDINGS

**KIRKHILL RUBBER CO, 300 E CYPRESS ST, BREAA, CA 92621 (Continued)**

Effective Date Of Regulatory Measure:	10/03/2001
Expiration Date Of Regulatory Measure:	Not Reported
Termination Date Of Regulatory Measure:	Not Reported
Discharge Name:	Kirkhill TA Co
Discharge Address:	300 E Cypress St
Discharge City:	Brea
Discharge State:	California
Discharge Zip:	92821
Received Date:	Not Reported
Processed Date:	Not Reported
Status:	Not Reported
Status Date:	Not Reported
Place Size:	Not Reported
Place Size Unit:	Not Reported
Contact:	Not Reported
Contact Title:	Not Reported
Contact Phone:	Not Reported
Contact Phone Ext:	Not Reported
Contact Email:	Not Reported
Operator Name:	Not Reported
Operator Address:	Not Reported
Operator City:	Not Reported
Operator State:	Not Reported
Operator Zip:	Not Reported
Operator Contact:	Not Reported
Operator Contact Title:	Not Reported
Operator Contact Phone:	Not Reported
Operator Contact Phone Ext:	Not Reported
Operator Contact Email:	Not Reported
Operator Type:	Not Reported
Developer:	Not Reported
Developer Address:	Not Reported
Developer City:	Not Reported
Developer State:	Not Reported
Developer Zip:	Not Reported
Developer Contact:	Not Reported
Developer Contact Title:	Not Reported
Constype Linear Utility Ind:	Not Reported
Emergency Phone:	Not Reported
Emergency Phone Ext:	Not Reported
Constype Above Ground Ind:	Not Reported
Constype Below Ground Ind:	Not Reported
Constype Cable Line Ind:	Not Reported
Constype Comm Line Ind:	Not Reported
Constype Commercial Ind:	Not Reported
Constype Electrical Line Ind:	Not Reported
Constype Gas Line Ind:	Not Reported
Constype Industrial Ind:	Not Reported

MAP FINDINGS
--------------

**KIRKHILL RUBBER CO, 300 E CYPRESS ST, BREA, CA 92621 (Continued)**

Constype Other Description:	Not Reported
Constype Other Ind:	Not Reported
Constype Recons Ind:	Not Reported
Constype Residential Ind:	Not Reported
Constype Transport Ind:	Not Reported
Constype Utility Description:	Not Reported
Constype Utility Ind:	Not Reported
Constype Water Sewer Ind:	Not Reported
Dir Discharge Uswater Ind:	Not Reported
Receiving Water Name:	Not Reported
Certifier:	Not Reported
Certifier Title:	Not Reported
Certification Date:	Not Reported
Primary Sic:	Not Reported
Secondary Sic:	Not Reported
Tertiary Sic:	Not Reported
Name:	KIRKHILL INC
Address:	300 E CYPRESS ST
City,State,Zip:	BREA, CA 92821
Facility Status:	Not Reported
NPDES Number:	Not Reported
Region:	Not Reported
Agency Number:	Not Reported
Regulatory Measure ID:	Not Reported
Place ID:	Not Reported
Order Number:	Not Reported
WDID:	8 301027892
Regulatory Measure Type:	Industrial
Program Type:	Not Reported
Adoption Date Of Regulatory Measure:	Not Reported
Effective Date Of Regulatory Measure:	Not Reported
Termination Date Of Regulatory Measure:	Not Reported
Expiration Date Of Regulatory Measure:	Not Reported
Discharge Address:	Not Reported
Discharge Name:	Not Reported
Discharge City:	Not Reported
Discharge State:	Not Reported
Discharge Zip:	Not Reported
Status:	Active
Status Date:	10/02/2018
Operator Name:	Kirkhill Inc
Operator Address:	300 East Cypress Street
Operator City:	Brea
Operator State:	California
Operator Zip:	92821



MAP FINDINGS

**KIRKHILL RUBBER CO, 300 E CYPRESS ST, BREA, CA 92621 (Continued)**

**CIWQS: Other Ascertainable Records**

Name:	KIRKHILL INC
Address:	300 E CYPRESS ST
City,State,Zip:	BREA, CA 92821
Agency:	Kirkhill Inc
Agency Address:	300 East Cypress Street, Brea, CA 92821
Place/Project Type:	Industrial - Gaskets, Packing, and Sealing Devices
SIC/NAICS:	3053(+)
Region:	8
Program:	INDSTW
Regulatory Measure Status:	Active
Regulatory Measure Type:	Storm water industrial
Order Number:	2014-0057-DWQ
WDID:	8 30I027892
NPDES Number:	CAS000001
Adoption Date:	Not Reported
Effective Date:	10/02/2018
Termination Date:	Not Reported
Expiration/Review Date:	Not Reported
Design Flow:	Not Reported
Major/Minor:	Not Reported
Complexity:	Not Reported
TTWQ:	Not Reported
Enforcement Actions within 5 years:	2
Violations within 5 years:	1
Latitude:	33.92292
Longitude:	-117.89514
Name:	KIRKHILL INC
Address:	300 E CYPRESS ST
City,State,Zip:	BREA, CA 92821
Agency:	Kirkhill TA Co
Agency Address:	300 E Cypress St, Brea, CA 92821
Place/Project Type:	Industrial - Fabricated Rubber Products, NEC
SIC/NAICS:	3069(+)
Region:	8
Program:	INDSTW
Regulatory Measure Status:	Terminated
Regulatory Measure Type:	Storm water industrial
Order Number:	2014-0057-DWQ
WDID:	8 30I016835
NPDES Number:	CAS000001
Adoption Date:	Not Reported
Effective Date:	10/03/2001
Termination Date:	11/06/2018
Expiration/Review Date:	Not Reported
Design Flow:	Not Reported
Major/Minor:	Not Reported
Complexity:	Not Reported

MAP FINDINGS

**KIRKHILL RUBBER CO, 300 E CYPRESS ST, BRE A, CA 92621 (Continued)**

TTWQ: Not Reported  
 Enforcement Actions within 5 years: 0  
 Violations within 5 years: 0  
 Latitude: 33.92292  
 Longitude: -117.89514

**CERS: Other Ascertainable Records**

Name: KIRKHILL INC.  
 Address: 300 E CYPRESS ST  
 City,State,Zip: BRE A, CA 92621  
 Site ID: 128032  
 CERS ID: 92621KRKHL300EC  
 CERS Description: Toxic Release Inventory

**Affiliation:**

Affiliation Type Desc: Parent Company  
 Entity Name: TRANSDIGM INC  
 Entity Title: Not Reported  
 Affiliation Address: Not Reported  
 Affiliation City: Not Reported  
 Affiliation State: Not Reported  
 Affiliation Country: Not Reported  
 Affiliation Zip: 92821  
 Affiliation Phone: ,

Affiliation Type Desc: Company Official  
 Entity Name: Phu Nguyen  
 Entity Title: EH&S Manager  
 Affiliation Address: Not Reported  
 Affiliation City: Not Reported  
 Affiliation State: Not Reported  
 Affiliation Country: Not Reported  
 Affiliation Zip: 92821  
 Affiliation Phone: ,

Affiliation Type Desc: Public Contact  
 Entity Name: PHU NGUYEN  
 Entity Title: Not Reported  
 Affiliation Address: Not Reported  
 Affiliation City: Not Reported  
 Affiliation State: Not Reported  
 Affiliation Country: Not Reported  
 Affiliation Zip: 92821  
 Affiliation Phone: 7145294901,

Affiliation Type Desc: Technical Contact  
 Entity Name: PHU NGUYEN  
 Entity Title: Not Reported  
 Affiliation Address: Not Reported  
 Affiliation City: Not Reported  
 Affiliation State: Not Reported

MAP FINDINGS

**KIRKHILL RUBBER CO, 300 E CYPRESS ST, BREA, CA 92621 (Continued)**

Affiliation Country: Not Reported  
 Affiliation Zip: 92821  
 Affiliation Phone: 7145294901,  
  
 Name: KIRKHILL INC  
 Address: 300 E CYPRESS ST  
 City,State,Zip: BREA, CA 92821  
 Site ID: 535071  
 CERS ID: 863931  
 CERS Description: Industrial Facility Storm Water

**Affiliation:**

Affiliation Type Desc: Owner/Operator  
 Entity Name: Kirkhill Inc  
 Entity Title: Operator  
 Affiliation Address: 300 East Cypress Street  
 Affiliation City: Brea  
 Affiliation State: CA  
 Affiliation Country: Not Reported  
 Affiliation Zip: 92821  
 Affiliation Phone: ,

KIRKHILL RUBBER COMPANY 300 E CYPRESS ST, BREA, CA, 92821			1007283494
◆ M24	ESE 1/10 - 1/3	(981 ft. / 0.186 mi.)	Lists of state and tribal leaking storage tanks Lists of state and tribal registered storage tanks Local Lists of Registered Storage Tanks Other Ascertainable Records
	3 ft. Lower Elevation	383 ft. Above Sea Level	

**Worksheet:**

**CPS-SLIC: Lists of state and tribal leaking storage tanks**

Name: KIRKHILL RUBBER COMPANY  
 Address: 300 E CYPRESS ST  
 City,State,Zip: BREA, CA 92621  
 Region: STATE  
**Facility Status: Completed - Case Closed**  
 Status Date: 03/23/1998  
 Global Id: T10000018008  
 Lead Agency: ORANGE COUNTY LOP  
 Lead Agency Case Number: 88IC081  
 Latitude: 33.9229561  
 Longitude: -117.893409  
 Case Type: Cleanup Program Site  
 Case Worker: Not Reported  
 Local Agency: ORANGE COUNTY LOP  
 RB Case Number: Not Reported  
 File Location: All Files are on GeoTracker or in the Local Agency Warehouse

MAP FINDINGS

**KIRKHILL RUBBER COMPANY, 300 E CYPRESS ST, BREA, CA 92821 (Continued)**

Potential Media Affected:	Not Reported
Potential Contaminants of Concern:	Not Reported
EPA Region:	9
Coordinate Source:	Not Reported
Cuf Case:	NO
Quantity Released Gallons:	Not Reported
Begin Date:	03/23/1998
Leak Reported Date:	Not Reported
How Discovered:	Not Reported
How Discovered Description:	Not Reported
Discharge Source:	Not Reported
Discharge Cause:	Not Reported
Stop Method:	Not Reported
Stop Description:	Not Reported
No Further Action Date:	03/23/1998
CA Water Watershed Name:	Not Reported
Dwr Groundwater Subbasin Name:	Not Reported
Disadvantaged Community:	Not Reported
CA EnviroScreen 3 Score:	Not Reported
CA EnviroScreen 4 Score:	Not Reported
Military DOD Site:	No
Facility Project Subtype:	Not Reported
RWQCB Region:	Not Reported
Site History:	Please refer to recent Site Documents or Monitoring Reports for site history. Orange County is not responsible for the accuracy of any professional interpretations provided in reports submitted by consultants for the responsible party.

Click here to access the California GeoTracker records for this facility: [http://www.web.edrnet.com/ordering/switchboard/redirect.aspx?s=GRR\\_CA\\_SLIC\\_ST&global\\_id=T10000018008](http://www.web.edrnet.com/ordering/switchboard/redirect.aspx?s=GRR_CA_SLIC_ST&global_id=T10000018008)

**UST: Lists of state and tribal registered storage tanks**

Name:	KIRKHILL RUBBER COMPANY
Address:	300 E CYPRESS ST
City,State,Zip:	BREA, CA 92821
Facility ID:	472
Permitting Agency:	ORANGE COUNTY
CERSID:	Not Reported
Latitude:	33.924318
Longitude:	-117.892115
Owner type:	Not Reported
Facility type:	Not Reported
Num of inuse ust:	Not Reported
Num of closed ust:	Not Reported
Num of oos ust:	Not Reported
Epa region:	Not Reported
Tribal lands:	Not Reported
Tank owner name:	Not Reported
Tank owner mailing address:	Not Reported
Tank owner mailing city:	Not Reported

MAP FINDINGS
--------------

**KIRKHILL RUBBER COMPANY, 300 E CYPRESS ST, BREA, CA 92821 (Continued)**

Tank owner mailing zip:	Not Reported
Tank owner mailing state:	Not Reported
Tank operator name:	Not Reported
Tank operator mailing address:	Not Reported
Tank operator mailing city:	Not Reported
Tank operator mailing zip:	Not Reported
Tank operator mailing state:	Not Reported
Tankidnumber:	Not Reported
Tank status:	Not Reported
Tank configuration:	Not Reported
Tank closure date:	Not Reported
Tank installation date:	Not Reported
Tank num of compartments:	Not Reported
Tank contents:	Not Reported
Tank capacity gallons:	Not Reported
Tank type:	Not Reported
Tank pc construction:	Not Reported
Tank pwpiping construction:	Not Reported
Tank piping type:	Not Reported
Tank piping construction:	Not Reported
Tank sacrificial anode:	Not Reported
Tank cp impressed current:	Not Reported
Tank cp shutoff:	Not Reported
Tank alarms:	Not Reported
Tank ball float:	Not Reported
Tank spill bucket:	Not Reported

**SWEEPS UST: Local Lists of Registered Storage Tanks**

Name:	KIRKHILL RUBBER COMPANY
Address:	300 E CYPRESS ST
City:	BREA
Status:	Active
Comp Number:	472
Number:	9
Board Of Equalization:	44-015757
Referral Date:	09-30-92
Action Date:	09-15-92
Created Date:	02-29-88
Owner Tank Id:	Not Reported
SWRCB Tank Id:	30-000-000472-000016
Tank Status:	A
Capacity:	8000
Active Date:	Not Reported
Tank Use:	UNKNOWN
STG:	P
Content:	Not Reported
Number Of Tanks:	3
Name:	KIRKHILL RUBBER COMPANY
Address:	300 E CYPRESS ST

MAP FINDINGS

**KIRKHILL RUBBER COMPANY, 300 E CYPRESS ST, BREA, CA 92821 (Continued)**

City: BREA  
 Status: Active  
 Comp Number: 472  
 Number: 9  
 Board Of Equalization: 44-015757  
 Referral Date: 09-30-92  
 Action Date: 09-15-92  
 Created Date: 02-29-88  
 Owner Tank Id: Not Reported  
 SWRCB Tank Id: 30-000-000472-000018  
 Tank Status: A  
 Capacity: 8000  
 Active Date: Not Reported  
 Tank Use: M.V. FUEL  
 STG: P  
 Content: OTHER  
 Number Of Tanks: Not Reported

Name: KIRKHILL RUBBER COMPANY  
 Address: 300 E CYPRESS ST  
 City: BREA  
 Status: Active  
 Comp Number: 472  
 Number: 9  
 Board Of Equalization: 44-015757  
 Referral Date: 09-30-92  
 Action Date: 09-15-92  
 Created Date: 02-29-88  
 Owner Tank Id: Not Reported  
 SWRCB Tank Id: 30-000-000472-000019  
 Tank Status: A  
 Capacity: 20000  
 Active Date: Not Reported  
 Tank Use: M.V. FUEL  
 STG: P  
 Content: OTHER  
 Number Of Tanks: Not Reported

Name: KIRKHILL RUBBER COMPANY  
 Address: 300 E CYPRESS ST  
 City: BREA  
 Status: Not Reported  
 Comp Number: 472  
 Number: Not Reported  
 Board Of Equalization: 44-015757  
 Referral Date: Not Reported  
 Action Date: Not Reported  
 Created Date: Not Reported  
 Owner Tank Id: Not Reported  
 SWRCB Tank Id: 30-000-000472-000012  
 Tank Status: Not Reported

MAP FINDINGS

**KIRKHILL RUBBER COMPANY, 300 E CYPRESS ST, BREA, CA 92821 (Continued)**

Capacity: 5000  
 Active Date: Not Reported  
 Tank Use: UNKNOWN  
 STG: PRODUCT  
 Content: Not Reported  
 Number Of Tanks: 5

Name: KIRKHILL RUBBER COMPANY  
 Address: 300 E CYPRESS ST  
 City: BREA  
 Status: Not Reported  
 Comp Number: 472  
 Number: Not Reported  
 Board Of Equalization: 44-015757  
 Referral Date: Not Reported  
 Action Date: Not Reported  
 Created Date: Not Reported  
 Owner Tank Id: Not Reported  
 SWRCB Tank Id: 30-000-000472-000015  
 Tank Status: Not Reported  
 Capacity: 20000  
 Active Date: Not Reported  
 Tank Use: UNKNOWN  
 STG: PRODUCT  
 Content: Not Reported  
 Number Of Tanks: Not Reported

Name: KIRKHILL RUBBER COMPANY  
 Address: 300 E CYPRESS ST  
 City: BREA  
 Status: Not Reported  
 Comp Number: 472  
 Number: Not Reported  
 Board Of Equalization: 44-015757  
 Referral Date: Not Reported  
 Action Date: Not Reported  
 Created Date: Not Reported  
 Owner Tank Id: Not Reported  
 SWRCB Tank Id: 30-000-000472-000017  
 Tank Status: Not Reported  
 Capacity: 8000  
 Active Date: Not Reported  
 Tank Use: UNKNOWN  
 STG: PRODUCT  
 Content: Not Reported  
 Number Of Tanks: Not Reported

Name: KIRKHILL RUBBER COMPANY  
 Address: 300 E CYPRESS ST  
 City: BREA  
 Status: Not Reported

MAP FINDINGS

**KIRKHILL RUBBER COMPANY, 300 E CYPRESS ST, BREA, CA 92821 (Continued)**

Comp Number: 472  
 Number: Not Reported  
 Board Of Equalization: 44-015757  
 Referral Date: Not Reported  
 Action Date: Not Reported  
 Created Date: Not Reported  
 Owner Tank Id: Not Reported  
 SWRCB Tank Id: 30-000-000472-000020  
 Tank Status: Not Reported  
 Capacity: 1000  
 Active Date: Not Reported  
 Tank Use: UNKNOWN  
 STG: PRODUCT  
 Content: Not Reported  
 Number Of Tanks: Not Reported  
  
 Name: KIRKHILL RUBBER COMPANY  
 Address: 300 E CYPRESS ST  
 City: BREA  
 Status: Not Reported  
 Comp Number: 472  
 Number: Not Reported  
 Board Of Equalization: 44-015757  
 Referral Date: Not Reported  
 Action Date: Not Reported  
 Created Date: Not Reported  
 Owner Tank Id: Not Reported  
 SWRCB Tank Id: 30-000-000472-000021  
 Tank Status: Not Reported  
 Capacity: 1000  
 Active Date: Not Reported  
 Tank Use: UNKNOWN  
 STG: PRODUCT  
 Content: Not Reported  
 Number Of Tanks: Not Reported

**FTTS INSP: Other Ascertainable Records**

Inspection Number: 19900604MO-01 1  
 Region: 07  
 Inspection Date: 06/04/90  
 Inspector: STEINER  
 Violation occurred: No  
 Investigation Type: Specific Product Review  
 Investigation Reason: Neutral Scheme, Region  
 Legislation Code: FIFRA  
 Facility Function: Producer

**HIST FTTS INSP: Other Ascertainable Records**

Inspection Number: 19900604MO-01 1



MAP FINDINGS
--------------

**KIRKHILL RUBBER COMPANY, 300 E CYPRESS ST, BREA, CA 92821 (Continued)**

Region:	07
Inspection Date:	Not Reported
Inspector:	STEINER
Violation occurred:	No
Investigation Type:	Specific Product Review
Investigation Reason:	Neutral Scheme, Region
Legislation Code:	FIFRA
Facility Function:	Producer

**CORTESE: Other Ascertainable Records**

Name:	KIRKHILL RUBBER COMPANY
Address:	300 E CYPRESS ST
City,State,Zip:	BREA, CA 92621
Region:	CORTESE
Envirostor Id:	Not Reported
Global ID:	T0605900667
Site/Facility Type:	LUST CLEANUP SITE
Cleanup Status:	COMPLETED - CASE CLOSED
Status Date:	Not Reported
Site Code:	Not Reported
Latitude:	Not Reported
Longitude:	Not Reported
Owner:	Not Reported
Enf Type:	Not Reported
Swat R:	Not Reported
Flag:	active
Order No:	Not Reported
Waste Discharge System No:	Not Reported
Effective Date:	Not Reported
Region 2:	Not Reported
WID Id:	Not Reported
Solid Waste Id No:	Not Reported
Waste Management Uit Name:	Not Reported
File Name:	Active Open

**CERS: Other Ascertainable Records**

Name:	KIRKHILL RUBBER COMPANY
Address:	300 E CYPRESS ST
City,State,Zip:	BREA, CA 92621
Site ID:	663503
CERS ID:	T10000018008
CERS Description:	Cleanup Program Site

**Affiliation:**

Affiliation Type Desc:	Regional Board Caseworker
Entity Name:	MIGUEL OVIEDO - SANTA ANA RWQCB (REGION 8)
Entity Title:	Not Reported
Affiliation Address:	3737 Main Street, Suite 500

MAP FINDINGS

**KIRKHILL RUBBER COMPANY, 300 E CYPRESS ST, BREA, CA 92821 (Continued)**

Affiliation City: RIVERSIDE  
 Affiliation State: CA  
 Affiliation Country: Not Reported  
 Affiliation Zip: Not Reported  
 Affiliation Phone: 9517823238,  
  
 Affiliation Type Desc: Local Agency Caseworker  
 Entity Name: IC SUPERVISOR - ORANGE COUNTY LOP  
 Entity Title: Not Reported  
 Affiliation Address: 1241 E. DYER RD., SUITE 120  
 Affiliation City: SANTA ANA  
 Affiliation State: CA  
 Affiliation Country: Not Reported  
 Affiliation Zip: Not Reported  
 Affiliation Phone: ,  
  
 Affiliation Type Desc: Local Agency Caseworker  
 Entity Name: TAMARA ESCOBEDO - ORANGE COUNTY LOP  
 Entity Title: Not Reported  
 Affiliation Address: 1241 EAST DYER ROAD SUITE 120  
 Affiliation City: SANTA ANA  
 Affiliation State: CA  
 Affiliation Country: Not Reported  
 Affiliation Zip: Not Reported  
 Affiliation Phone: 7144336251,  
  
 Name: KIRKHILL RUBBER COMPANY  
 Address: 300 E CYPRESS ST  
 City,State,Zip: BREA, CA 92621  
 Site ID: 663503  
 CERS ID: T0605900667  
 CERS Description: Leaking Underground Storage Tank Cleanup Site

**Affiliation:**

Affiliation Type Desc: Regional Board Caseworker  
 Entity Name: MIGUEL OVIEDO - SANTA ANA RWQCB (REGION 8)  
 Entity Title: Not Reported  
 Affiliation Address: 3737 Main Street, Suite 500  
 Affiliation City: RIVERSIDE  
 Affiliation State: CA  
 Affiliation Country: Not Reported  
 Affiliation Zip: Not Reported  
 Affiliation Phone: 9517823238,  
  
 Affiliation Type Desc: Local Agency Caseworker  
 Entity Name: IC SUPERVISOR - ORANGE COUNTY LOP  
 Entity Title: Not Reported  
 Affiliation Address: 1241 E. DYER RD., SUITE 120  
 Affiliation City: SANTA ANA  
 Affiliation State: CA  
 Affiliation Country: Not Reported

MAP FINDINGS

**KIRKHILL RUBBER COMPANY, 300 E CYPRESS ST, BREA, CA 92821 (Continued)**

Affiliation Zip: Not Reported  
 Affiliation Phone: ,  
 Affiliation Type Desc: Local Agency Caseworker  
 Entity Name: TAMARA ESCOBEDO - ORANGE COUNTY LOP  
 Entity Title: Not Reported  
 Affiliation Address: 1241 EAST DYER ROAD SUITE 120  
 Affiliation City: SANTA ANA  
 Affiliation State: CA  
 Affiliation Country: Not Reported  
 Affiliation Zip: Not Reported  
 Affiliation Phone: 7144336251,

KIRKHILL RUBBER CO 300 E CYPRESS AVE, BREA, CA, 92622-0000			1000270391
◆ M25	ESE 1/10 - 1/3	(981 ft. / 0.186 mi.)	Lists of Federal RCRA generators Lists of state and tribal leaking storage tanks Local Lists of Registered Storage Tanks Records of Emergency Release Reports Other Ascertainable Records
	3 ft. Lower Elevation	383 ft. Above Sea Level	

**Worksheet:**

**RCRA Listings: Lists of Federal RCRA generators**

Date Form Received by Agency: 20220204  
 Handler Name: Kirkhill Rubber Co  
 Handler Address: E CYPRESS AVE  
 Handler City,State,Zip: BREA, CA 92622-0000  
 EPA ID: CAD981449614  
 Contact Name: PHU NGUYEN  
 Contact Address: E CYPRESS AVE  
 Contact City,State,Zip: BREA, CA 92622-0000  
 Contact Telephone: 714-529-4901 x5849  
 Contact Fax: Not Reported  
 Contact Email: PNGUYEN@KIRKHILL.COM  
 Contact Title: EH&S MANAGER  
 EPA Region: 09  
 Land Type: Private  
 Federal Waste Generator Description: Large Quantity Generator  
 Non-Notifier: Not Reported  
 Biennial Report Cycle: 2021  
 Accessibility: Not Reported  
 Active Site Indicator: Handler Activities  
 State District Owner: Not Reported  
 State District: Not Reported  
 Mailing Address: E CYPRESS AVE  
 Mailing City,State,Zip: BREA, CA 92622-0000  
 Owner Name: Kirkhill-Ta Co.  
 Owner Type: Private

MAP FINDINGS
--------------

**KIRKHILL RUBBER CO, 300 E CYPRESS AVE, BREA, CA 92622-0000 (Continued)**

Operator Name:	Kirkhill Rubber Co.
Operator Type:	Private
Short-Term Generator Activity:	No
Importer Activity:	No
Mixed Waste Generator:	No
Transporter Activity:	No
Transfer Facility Activity:	No
Recycler Activity with Storage:	No
Small Quantity On-Site Burner Exemption:	No
Smelting Melting and Refining Furnace Exemption:	No
Underground Injection Control:	No
Off-Site Waste Receipt:	No
Universal Waste Indicator:	No
Universal Waste Destination Facility:	No
Federal Universal Waste:	No
Active Site State-Reg Handler:	---
Federal Facility Indicator:	Not Reported
Hazardous Secondary Material Indicator:	N
Sub-Part K Indicator:	Not Reported
2018 GPRA Permit Baseline:	Not on the Baseline
2018 GPRA Renewals Baseline:	Not on the Baseline
202 GPRA Corrective Action Baseline:	No
Subject to Corrective Action Universe:	No
Non-TSDFs Where RCRA CA has Been Imposed Universe:	No
Corrective Action Priority Ranking:	No NCAPS ranking
Environmental Control Indicator:	No
Institutional Control Indicator:	No
Human Exposure Controls Indicator:	N/A
Groundwater Controls Indicator:	N/A
Significant Non-Complier Universe:	No
Unaddressed Significant Non-Complier Universe:	Yes
Addressed Significant Non-Complier Universe:	No
Significant Non-Complier With a Compliance Schedule Universe:	Yes
Financial Assurance Required:	Not Reported
Handler Date of Last Change:	20220609
Recognized Trader-Importer:	No
Recognized Trader-Exporter:	No
Importer of Spent Lead Acid Batteries:	No
Exporter of Spent Lead Acid Batteries:	No
Recycler Activity Without Storage:	No
Manifest Broker:	No
Sub-Part P Indicator:	No

**Biennial: List of Years**

MAP FINDINGS

**KIRKHILL RUBBER CO, 300 E CYPRESS AVE, BREA, CA 92622-0000 (Continued)**

Year:	2021
Click Here for Biennial Reporting System Data:	<a href="https://enviro.epa.gov/envirofacts/br/report?handlerId=CAD981449614&amp;reportingYear=2021">https://enviro.epa.gov/envirofacts/br/report?handlerId=CAD981449614&amp;reportingYear=2021</a>
Year:	2019
Click Here for Biennial Reporting System Data:	<a href="https://enviro.epa.gov/envirofacts/br/report?handlerId=CAD981449614&amp;reportingYear=2019">https://enviro.epa.gov/envirofacts/br/report?handlerId=CAD981449614&amp;reportingYear=2019</a>
Year:	2017
Click Here for Biennial Reporting System Data:	<a href="https://enviro.epa.gov/envirofacts/br/report?handlerId=CAD981449614&amp;reportingYear=2017">https://enviro.epa.gov/envirofacts/br/report?handlerId=CAD981449614&amp;reportingYear=2017</a>
Year:	2015
Click Here for Biennial Reporting System Data:	<a href="https://enviro.epa.gov/envirofacts/br/report?handlerId=CAD981449614&amp;reportingYear=2015">https://enviro.epa.gov/envirofacts/br/report?handlerId=CAD981449614&amp;reportingYear=2015</a>
Year:	2013
Click Here for Biennial Reporting System Data:	<a href="https://enviro.epa.gov/envirofacts/br/report?handlerId=CAD981449614&amp;reportingYear=2013">https://enviro.epa.gov/envirofacts/br/report?handlerId=CAD981449614&amp;reportingYear=2013</a>
Year:	2011
Click Here for Biennial Reporting System Data:	<a href="https://enviro.epa.gov/envirofacts/br/report?handlerId=CAD981449614&amp;reportingYear=2011">https://enviro.epa.gov/envirofacts/br/report?handlerId=CAD981449614&amp;reportingYear=2011</a>
Year:	2009
Click Here for Biennial Reporting System Data:	<a href="https://enviro.epa.gov/envirofacts/br/report?handlerId=CAD981449614&amp;reportingYear=2009">https://enviro.epa.gov/envirofacts/br/report?handlerId=CAD981449614&amp;reportingYear=2009</a>
Year:	2007
Click Here for Biennial Reporting System Data:	<a href="https://enviro.epa.gov/envirofacts/br/report?handlerId=CAD981449614&amp;reportingYear=2007">https://enviro.epa.gov/envirofacts/br/report?handlerId=CAD981449614&amp;reportingYear=2007</a>
Year:	2005
Click Here for Biennial Reporting System Data:	<a href="https://enviro.epa.gov/envirofacts/br/report?handlerId=CAD981449614&amp;reportingYear=2005">https://enviro.epa.gov/envirofacts/br/report?handlerId=CAD981449614&amp;reportingYear=2005</a>

**Hazardous Waste Summary:**

Waste Code:	D001
Waste Description:	Ignitable Waste
Waste Code:	D002
Waste Description:	Corrosive Waste
Waste Code:	D003
Waste Description:	Reactive Waste
Waste Code:	D006
Waste Description:	Cadmium
Waste Code:	D007
Waste Description:	Chromium
Waste Code:	D008
Waste Description:	Lead
Waste Code:	D009
Waste Description:	Mercury
Waste Code:	D022
Waste Description:	Chloroform
Waste Code:	D035
Waste Description:	Methyl Ethyl Ketone

MAP FINDINGS

**KIRKHILL RUBBER CO, 300 E CYPRESS AVE, BREA, CA 92622-0000 (Continued)**

Waste Code: F001  
Waste Description: The Following Spent Halogenated Solvents Used In Degreasing: Tetrachloroethylene, Trichlorethylene, Methylene Chloride, 1,1,1-Trichloroethane, Carbon Tetrachloride And Chlorinated Fluorocarbons; All Spent Solvent Mixtures/Blends Used In Degreasing Containing, Before Use, A Total Of Ten Percent Or More (By Volume) Of One Or More Of The Above Halogenated Solvents Or Those Solvents Listed In F002, F004, And F005; And Still Bottoms From The Recovery Of These Spent Solvents And Spent Solvent Mixtures.

Waste Code: F003  
Waste Description: The Following Spent Nonhalogenated Solvents: Xylene, Acetone, Ethyl Acetate, Ethyl Benzene, Ethyl Ether, Methyl Isobutyl Ketone, N-Butyl Alcohol, Cyclohexanone, And Methanol; All Spent Solvent Mixtures/Blends Containing, Before Use, Only The Above Spent Nonhalogenated Solvents; And All Spent Solvent Mixtures/Blends Containing, Before Use, One Or More Of The Above Nonhalogenated Solvents, And A Total Of Ten Percent Or More (By Volume) Of One Or More Of Those Solvents Listed In F001, F002, F004, And F005; And Still Bottoms From The Recovery Of These Spent Solvents And Spent Solvent Mixtures.

Waste Code: F005  
Waste Description: The Following Spent Nonhalogenated Solvents: Toluene, Methyl Ethyl Ketone, Carbon Disulfide, Isobutanol, Pyridine, Benzene, 2-Ethoxyethanol, And 2-Nitropropane; All Spent Solvent Mixtures/Blends Containing, Before Use, A Total Of Ten Percent Or More (By Volume) Of One Or More Of The Above Nonhalogenated Solvents Or Those Solvents Listed In F001, F002, Or F004; And Still Bottoms From The Recovery Of These Spent Solvents And Spent Solvent Mixtures.

**Handler - Owner Operator:**

Owner/Operator Indicator: Owner  
Owner/Operator Name: ESTERLINE  
Legal Status: Private  
Date Became Current: 19980901  
Date Ended Current: Not Reported  
Owner/Operator Address: 500 08TH AVENUE NE, SUITE 1500  
Owner/Operator City,State,Zip: BELLEVUE, WA 98004  
Owner/Operator Telephone: 714-529-4901  
Owner/Operator Telephone Ext: Not Reported  
Owner/Operator Fax: Not Reported  
Owner/Operator Email: Not Reported

Owner/Operator Indicator: Owner  
Owner/Operator Name: ESTERLINE CORP.  
Legal Status: Private  
Date Became Current: 19980901  
Date Ended Current: Not Reported  
Owner/Operator Address: 500 108TH AVE N. E.  
Owner/Operator City,State,Zip: BELLEVUE, WA 98004  
Owner/Operator Telephone: 714-529-4901  
Owner/Operator Telephone Ext: 5801  
Owner/Operator Fax: Not Reported  
Owner/Operator Email: Not Reported

Owner/Operator Indicator: Owner  
Owner/Operator Name: ESTERLINE CORP  
Legal Status: Private  
Date Became Current: 19980901  
Date Ended Current: Not Reported  
Owner/Operator Address: 500 108TH AVE N. E.  
Owner/Operator City,State,Zip: BELLEVUE, WA 98004

MAP FINDINGS

**KIRKHILL RUBBER CO, 300 E CYPRESS AVE, BRE A, CA 92622-0000 (Continued)**

Owner/Operator Telephone:	425-453-9400
Owner/Operator Telephone Ext:	Not Reported
Owner/Operator Fax:	Not Reported
Owner/Operator Email:	Not Reported
Owner/Operator Indicator:	Owner
Owner/Operator Name:	KIRKHILL-TA CO.
Legal Status:	Private
Date Became Current:	19980101
Date Ended Current:	Not Reported
Owner/Operator Address:	300 E CYPRESS AVE
Owner/Operator City,State,Zip:	BREA, CA 92622-0000
Owner/Operator Telephone:	714-529-4901
Owner/Operator Telephone Ext:	5849
Owner/Operator Fax:	Not Reported
Owner/Operator Email:	PHU.NGUYEN@ESTERLINE.COM
Owner/Operator Indicator:	Operator
Owner/Operator Name:	MIKE JOHNSON
Legal Status:	Private
Date Became Current:	20111101
Date Ended Current:	Not Reported
Owner/Operator Address:	300 E. CYPRESS STREET
Owner/Operator City,State,Zip:	BREA, CA 92821
Owner/Operator Telephone:	714-529-4901
Owner/Operator Telephone Ext:	Not Reported
Owner/Operator Fax:	Not Reported
Owner/Operator Email:	Not Reported
Owner/Operator Indicator:	Owner
Owner/Operator Name:	KIRKHILL-TA CO.
Legal Status:	Private
Date Became Current:	19980101
Date Ended Current:	Not Reported
Owner/Operator Address:	300 E CYPRESS AVE
Owner/Operator City,State,Zip:	BREA, CA 92622-0000
Owner/Operator Telephone:	714-529-4901
Owner/Operator Telephone Ext:	5849
Owner/Operator Fax:	Not Reported
Owner/Operator Email:	PHU.NGUYEN@ESTERLINE.COM
Owner/Operator Indicator:	Operator
Owner/Operator Name:	KIRKHILL RUBBER CO.
Legal Status:	Private
Date Became Current:	19980101
Date Ended Current:	Not Reported
Owner/Operator Address:	300 E CYPRESS AVE
Owner/Operator City,State,Zip:	BREA, CA 92622-0000
Owner/Operator Telephone:	714-529-4901
Owner/Operator Telephone Ext:	5849
Owner/Operator Fax:	Not Reported
Owner/Operator Email:	PHU.NGUYEN@ESTERLINE.COM

MAP FINDINGS

**KIRKHILL RUBBER CO, 300 E CYPRESS AVE, BREA, CA 92622-0000 (Continued)**

Owner/Operator Indicator: Owner  
 Owner/Operator Name: ESTERLINE  
 Legal Status: Private  
 Date Became Current: 19980812  
 Date Ended Current: Not Reported  
 Owner/Operator Address: 500 108TH AVE NE, STE 1500  
 Owner/Operator City,State,Zip: BELLEVUE, WA 98004  
 Owner/Operator Telephone: Not Reported  
 Owner/Operator Telephone Ext: Not Reported  
 Owner/Operator Fax: Not Reported  
 Owner/Operator Email: Not Reported

Owner/Operator Indicator: Operator  
 Owner/Operator Name: STEVE LAUTENSCHLAGER  
 Legal Status: Private  
 Date Became Current: 20081101  
 Date Ended Current: Not Reported  
 Owner/Operator Address: Not Reported  
 Owner/Operator City,State,Zip: Not Reported  
 Owner/Operator Telephone: Not Reported  
 Owner/Operator Telephone Ext: Not Reported  
 Owner/Operator Fax: Not Reported  
 Owner/Operator Email: Not Reported

Owner/Operator Indicator: Owner  
 Owner/Operator Name: ESTERLINE  
 Legal Status: Private  
 Date Became Current: 19980901  
 Date Ended Current: Not Reported  
 Owner/Operator Address: 500 108TH AVE N.E.  
 Owner/Operator City,State,Zip: BELLEVUE, WA 98004  
 Owner/Operator Telephone: 714-529-4901  
 Owner/Operator Telephone Ext: Not Reported  
 Owner/Operator Fax: Not Reported  
 Owner/Operator Email: Not Reported

Owner/Operator Indicator: Operator  
 Owner/Operator Name: KIRKHILL RUBBER CO.  
 Legal Status: Private  
 Date Became Current: 19980101  
 Date Ended Current: Not Reported  
 Owner/Operator Address: 300 E CYPRESS AVE  
 Owner/Operator City,State,Zip: BREA, CA 92622-0000  
 Owner/Operator Telephone: 714-529-4901  
 Owner/Operator Telephone Ext: 5849  
 Owner/Operator Fax: Not Reported  
 Owner/Operator Email: PHU.NGUYEN@ESTERLINE.COM

Owner/Operator Indicator: Operator  
 Owner/Operator Name: KIRKHILL - TA CO.; KIRKHILL RUBBER CO.  
 Legal Status: Private



MAP FINDINGS

**KIRKHILL RUBBER CO, 300 E CYPRESS AVE, BREA, CA 92622-0000 (Continued)**

Date Became Current:	19980101
Date Ended Current:	Not Reported
Owner/Operator Address:	Not Reported
Owner/Operator City,State,Zip:	Not Reported
Owner/Operator Telephone:	Not Reported
Owner/Operator Telephone Ext:	Not Reported
Owner/Operator Fax:	Not Reported
Owner/Operator Email:	Not Reported
Owner/Operator Indicator:	Owner
Owner/Operator Name:	KIRKHILL RUBBER CO
Legal Status:	Private
Date Became Current:	Not Reported
Date Ended Current:	Not Reported
Owner/Operator Address:	NOT REQUIRED
Owner/Operator City,State,Zip:	NOT REQUIRED, ME 99999
Owner/Operator Telephone:	415-555-1212
Owner/Operator Telephone Ext:	Not Reported
Owner/Operator Fax:	Not Reported
Owner/Operator Email:	Not Reported
Owner/Operator Indicator:	Owner
Owner/Operator Name:	KIRKHILL-TA CO.
Legal Status:	Private
Date Became Current:	19980101
Date Ended Current:	Not Reported
Owner/Operator Address:	300 E CYPRESS AVE
Owner/Operator City,State,Zip:	BREA, CA 92622-0000
Owner/Operator Telephone:	714-529-4901
Owner/Operator Telephone Ext:	5849
Owner/Operator Fax:	Not Reported
Owner/Operator Email:	PHU.NGUYEN@ESTERLINE.COM
Owner/Operator Indicator:	Owner
Owner/Operator Name:	TRANSDIGM GROUP INC
Legal Status:	Private
Date Became Current:	20180316
Date Ended Current:	Not Reported
Owner/Operator Address:	1301 EAST 9TH STREET STE 3000
Owner/Operator City,State,Zip:	CLEVELAND, OH 44114
Owner/Operator Telephone:	714-529-4901
Owner/Operator Telephone Ext:	5849
Owner/Operator Fax:	Not Reported
Owner/Operator Email:	PNGUYEN@KIRKHILL.COM
Owner/Operator Indicator:	Operator
Owner/Operator Name:	STEVE BARTON
Legal Status:	Private
Date Became Current:	19980901
Date Ended Current:	Not Reported
Owner/Operator Address:	Not Reported
Owner/Operator City,State,Zip:	Not Reported

MAP FINDINGS

**KIRKHILL RUBBER CO, 300 E CYPRESS AVE, BREA, CA 92622-0000 (Continued)**

Owner/Operator Telephone:	Not Reported
Owner/Operator Telephone Ext:	Not Reported
Owner/Operator Fax:	Not Reported
Owner/Operator Email:	Not Reported
Owner/Operator Indicator:	Operator
Owner/Operator Name:	ESTERLINE CORP
Legal Status:	Private
Date Became Current:	19980901
Date Ended Current:	Not Reported
Owner/Operator Address:	Not Reported
Owner/Operator City,State,Zip:	Not Reported
Owner/Operator Telephone:	Not Reported
Owner/Operator Telephone Ext:	Not Reported
Owner/Operator Fax:	Not Reported
Owner/Operator Email:	Not Reported
Owner/Operator Indicator:	Operator
Owner/Operator Name:	ESTERLINE CORP.
Legal Status:	Private
Date Became Current:	19980901
Date Ended Current:	Not Reported
Owner/Operator Address:	500 108TH AVE N. E.
Owner/Operator City,State,Zip:	BELLEVUE, WA 98004
Owner/Operator Telephone:	714-529-4901
Owner/Operator Telephone Ext:	5801
Owner/Operator Fax:	Not Reported
Owner/Operator Email:	Not Reported
Owner/Operator Indicator:	Operator
Owner/Operator Name:	KIRKHILL RUBBER CO.
Legal Status:	Private
Date Became Current:	19980101
Date Ended Current:	Not Reported
Owner/Operator Address:	300 E CYPRESS AVE
Owner/Operator City,State,Zip:	BREA, CA 92622-0000
Owner/Operator Telephone:	714-529-4901
Owner/Operator Telephone Ext:	5849
Owner/Operator Fax:	Not Reported
Owner/Operator Email:	PHU.NGUYEN@ESTERLINE.COM
Owner/Operator Indicator:	Operator
Owner/Operator Name:	NOT REQUIRED
Legal Status:	Private
Date Became Current:	Not Reported
Date Ended Current:	Not Reported
Owner/Operator Address:	NOT REQUIRED
Owner/Operator City,State,Zip:	NOT REQUIRED, ME 99999
Owner/Operator Telephone:	415-555-1212
Owner/Operator Telephone Ext:	Not Reported
Owner/Operator Fax:	Not Reported
Owner/Operator Email:	Not Reported

MAP FINDINGS

**KIRKHILL RUBBER CO, 300 E CYPRESS AVE, BREA, CA 92622-0000 (Continued)**

Owner/Operator Indicator:	Operator
Owner/Operator Name:	KIRKHILL INC
Legal Status:	Private
Date Became Current:	20180316
Date Ended Current:	Not Reported
Owner/Operator Address:	300 EAST CYPRESS STREET
Owner/Operator City,State,Zip:	BREA, CA 92821
Owner/Operator Telephone:	714-529-4901
Owner/Operator Telephone Ext:	5849
Owner/Operator Fax:	Not Reported
Owner/Operator Email:	PNGUYEN@KIRKHILL.COM
Owner/Operator Indicator:	Owner
Owner/Operator Name:	KIRKHILL - TA CO.; KIRKHILL RUBBER CO.
Legal Status:	Private
Date Became Current:	19980101
Date Ended Current:	Not Reported
Owner/Operator Address:	300 EAST CYPRESS STREET
Owner/Operator City,State,Zip:	BREA, CA 92821
Owner/Operator Telephone:	Not Reported
Owner/Operator Telephone Ext:	Not Reported
Owner/Operator Fax:	Not Reported
Owner/Operator Email:	Not Reported

**Historic Generators:**

Receive Date:	20100210
Handler Name:	KIRKHILL RUBBER CO
Federal Waste Generator Description:	Large Quantity Generator
State District Owner:	Not Reported
Large Quantity Handler of Universal Waste:	No
Recognized Trader Importer:	No
Recognized Trader Exporter:	No
Spent Lead Acid Battery Importer:	No
Spent Lead Acid Battery Exporter:	No
Current Record:	No
Non Storage Recycler Activity:	Not Reported
Electronic Manifest Broker:	Not Reported
Receive Date:	20120323
Handler Name:	KIRKHILL RUBBER CO
Federal Waste Generator Description:	Large Quantity Generator
State District Owner:	Not Reported
Large Quantity Handler of Universal Waste:	No
Recognized Trader Importer:	No
Recognized Trader Exporter:	No
Spent Lead Acid Battery Importer:	No
Spent Lead Acid Battery Exporter:	No
Current Record:	No
Non Storage Recycler Activity:	Not Reported

MAP FINDINGS

**KIRKHILL RUBBER CO, 300 E CYPRESS AVE, BREA, CA 92622-0000 (Continued)**

Electronic Manifest Broker:	Not Reported
Receive Date:	20140301
Handler Name:	KIRKHILL RUBBER CO
Federal Waste Generator Description:	Large Quantity Generator
State District Owner:	Ca
Large Quantity Handler of Universal Waste:	Yes
Recognized Trader Importer:	No
Recognized Trader Exporter:	No
Spent Lead Acid Battery Importer:	No
Spent Lead Acid Battery Exporter:	No
Current Record:	No
Non Storage Recycler Activity:	Not Reported
Electronic Manifest Broker:	Not Reported
Receive Date:	20160816
Handler Name:	KIRKHILL RUBBER CO
Federal Waste Generator Description:	Large Quantity Generator
State District Owner:	Not Reported
Large Quantity Handler of Universal Waste:	Yes
Recognized Trader Importer:	No
Recognized Trader Exporter:	No
Spent Lead Acid Battery Importer:	No
Spent Lead Acid Battery Exporter:	No
Current Record:	No
Non Storage Recycler Activity:	Not Reported
Electronic Manifest Broker:	Not Reported
Receive Date:	20180731
Handler Name:	KIRKHILL RUBBER CO
Federal Waste Generator Description:	Large Quantity Generator
State District Owner:	Not Reported
Large Quantity Handler of Universal Waste:	No
Recognized Trader Importer:	No
Recognized Trader Exporter:	No
Spent Lead Acid Battery Importer:	No
Spent Lead Acid Battery Exporter:	No
Current Record:	No
Non Storage Recycler Activity:	No
Electronic Manifest Broker:	No
Receive Date:	20200218
Handler Name:	KIRKHILL RUBBER CO
Federal Waste Generator Description:	Large Quantity Generator
State District Owner:	Not Reported
Large Quantity Handler of Universal Waste:	No
Recognized Trader Importer:	No
Recognized Trader Exporter:	No
Spent Lead Acid Battery Importer:	No

MAP FINDINGS

**KIRKHILL RUBBER CO, 300 E CYPRESS AVE, BREA, CA 92622-0000 (Continued)**

Spent Lead Acid Battery Exporter:	No
Current Record:	No
Non Storage Recycler Activity:	No
Electronic Manifest Broker:	No
Receive Date:	20220204
Handler Name:	KIRKHILL RUBBER CO
Federal Waste Generator Description:	Large Quantity Generator
State District Owner:	Not Reported
Large Quantity Handler of Universal Waste:	No
Recognized Trader Importer:	No
Recognized Trader Exporter:	No
Spent Lead Acid Battery Importer:	No
Spent Lead Acid Battery Exporter:	No
Current Record:	Yes
Non Storage Recycler Activity:	No
Electronic Manifest Broker:	No
Receive Date:	19960901
Handler Name:	KIRKHILL RUBBER CO
Federal Waste Generator Description:	Large Quantity Generator
State District Owner:	Ca
Large Quantity Handler of Universal Waste:	No
Recognized Trader Importer:	No
Recognized Trader Exporter:	No
Spent Lead Acid Battery Importer:	No
Spent Lead Acid Battery Exporter:	No
Current Record:	No
Non Storage Recycler Activity:	Not Reported
Electronic Manifest Broker:	Not Reported
Receive Date:	19860304
Handler Name:	KIRKHILL RUBBER CO
Federal Waste Generator Description:	Large Quantity Generator
State District Owner:	Ca
Large Quantity Handler of Universal Waste:	No
Recognized Trader Importer:	No
Recognized Trader Exporter:	No
Spent Lead Acid Battery Importer:	No
Spent Lead Acid Battery Exporter:	No
Current Record:	No
Non Storage Recycler Activity:	Not Reported
Electronic Manifest Broker:	Not Reported
Receive Date:	20180529
Handler Name:	KIRKHILL INC
Federal Waste Generator Description:	Large Quantity Generator
State District Owner:	Not Reported
Large Quantity Handler of Universal Waste:	Yes

MAP FINDINGS

**KIRKHILL RUBBER CO, 300 E CYPRESS AVE, BREA, CA 92622-0000 (Continued)**

Recognized Trader Importer:	No
Recognized Trader Exporter:	No
Spent Lead Acid Battery Importer:	No
Spent Lead Acid Battery Exporter:	No
Current Record:	No
Non Storage Recycler Activity:	No
Electronic Manifest Broker:	No
Receive Date:	19900330
Handler Name:	KIRKHILL RUBBER CO
Federal Waste Generator Description:	Large Quantity Generator
State District Owner:	Not Reported
Large Quantity Handler of Universal Waste:	No
Recognized Trader Importer:	No
Recognized Trader Exporter:	No
Spent Lead Acid Battery Importer:	No
Spent Lead Acid Battery Exporter:	No
Current Record:	No
Non Storage Recycler Activity:	Not Reported
Electronic Manifest Broker:	Not Reported
Receive Date:	19920205
Handler Name:	KIRKHILL RUBBER CO
Federal Waste Generator Description:	Large Quantity Generator
State District Owner:	Not Reported
Large Quantity Handler of Universal Waste:	No
Recognized Trader Importer:	No
Recognized Trader Exporter:	No
Spent Lead Acid Battery Importer:	No
Spent Lead Acid Battery Exporter:	No
Current Record:	No
Non Storage Recycler Activity:	Not Reported
Electronic Manifest Broker:	Not Reported
Receive Date:	19940311
Handler Name:	KIRKHILL RUBBER COMPANY
Federal Waste Generator Description:	Large Quantity Generator
State District Owner:	Not Reported
Large Quantity Handler of Universal Waste:	No
Recognized Trader Importer:	No
Recognized Trader Exporter:	No
Spent Lead Acid Battery Importer:	No
Spent Lead Acid Battery Exporter:	No
Current Record:	No
Non Storage Recycler Activity:	Not Reported
Electronic Manifest Broker:	Not Reported
Receive Date:	20060327
Handler Name:	KIRKHILL - TA CO.; KIRKHILL RUBBER CO.
Federal Waste Generator Description:	Large Quantity Generator

MAP FINDINGS

**KIRKHILL RUBBER CO, 300 E CYPRESS AVE, BREA, CA 92622-0000 (Continued)**

State District Owner:	Not Reported
Large Quantity Handler of Universal Waste:	No
Recognized Trader Importer:	No
Recognized Trader Exporter:	No
Spent Lead Acid Battery Importer:	No
Spent Lead Acid Battery Exporter:	No
Current Record:	No
Non Storage Recycler Activity:	Not Reported
Electronic Manifest Broker:	Not Reported
Receive Date:	20080207
Handler Name:	KIRKHILL RUBBER COMPANY
Federal Waste Generator Description:	Large Quantity Generator
State District Owner:	Not Reported
Large Quantity Handler of Universal Waste:	No
Recognized Trader Importer:	No
Recognized Trader Exporter:	No
Spent Lead Acid Battery Importer:	No
Spent Lead Acid Battery Exporter:	No
Current Record:	No
Non Storage Recycler Activity:	Not Reported
Electronic Manifest Broker:	Not Reported

**List of NAICS Codes and Descriptions:**

NAICS Code:	325211
NAICS Description:	PLASTICS MATERIAL AND RESIN MANUFACTURING
NAICS Code:	326121
NAICS Description:	UNLAMINATED PLASTICS PROFILE SHAPE MANUFACTURING
NAICS Code:	326291
NAICS Description:	RUBBER PRODUCT MANUFACTURING FOR MECHANICAL USE
NAICS Code:	326299
NAICS Description:	ALL OTHER RUBBER PRODUCT MANUFACTURING
NAICS Code:	336412
NAICS Description:	AIRCRAFT ENGINE AND ENGINE PARTS MANUFACTURING
NAICS Code:	336413
NAICS Description:	OTHER AIRCRAFT PARTS AND AUXILIARY EQUIPMENT MANUFACTURING
NAICS Code:	336415
NAICS Description:	GUIDED MISSILE AND SPACE VEHICLE PROPULSION UNIT AND PROPULSION UNIT PARTS MANUFACTURING
NAICS Code:	336992
NAICS Description:	MILITARY ARMORED VEHICLE, TANK, AND TANK COMPONENT MANUFACTURING
NAICS Code:	339930
NAICS Description:	DOLL, TOY, AND GAME MANUFACTURING
NAICS Code:	339991

MAP FINDINGS

**KIRKHILL RUBBER CO, 300 E CYPRESS AVE, BREA, CA 92622-0000 (Continued)**

NAICS Description: GASKET, PACKING, AND SEALING DEVICE MANUFACTURING

**Has the Facility Received Notices of Violations:**

Found Violation:	Yes
Agency Which Determined Violation:	State
Violation Short Description:	Generators - Pre-transport
Date Violation was Determined:	20191119
Actual Return to Compliance Date:	20200103
Return to Compliance Qualifier:	Documented
Violation Responsible Agency:	State
Scheduled Compliance Date:	Not Reported
Enforcement Identifier:	601
Date of Enforcement Action:	20200206
Enforcement Responsible Agency:	State
Enforcement Docket Number:	Co1f4uzgk
Enforcement Attorney:	Not Reported
Corrective Action Component:	No
Appeal Initiated Date:	Not Reported
Appeal Resolution Date:	Not Reported
Disposition Status Date:	Not Reported
Disposition Status:	Not Reported
Disposition Status Description:	Not Reported
Consent/Final Order Sequence Number:	Not Reported
Consent/Final Order Respondent Name:	Not Reported
Consent/Final Order Lead Agency:	Not Reported
Enforcement Type:	FINAL 3008(A) COMPLIANCE ORDER
Enforcement Responsible Person:	CUPA
Enforcement Responsible Sub-Organization:	Not Reported
SEP Sequence Number:	Not Reported
SEP Expenditure Amount:	Not Reported
SEP Scheduled Completion Date:	Not Reported
SEP Actual Date:	Not Reported
SEP Defaulted Date:	Not Reported
SEP Type:	Not Reported
SEP Type Description:	Not Reported
Proposed Amount:	Not Reported
Final Monetary Amount:	Not Reported
Paid Amount:	Not Reported
Final Count:	Not Reported
Final Amount:	Not Reported
Found Violation:	Yes
Agency Which Determined Violation:	State
Violation Short Description:	Generators - General
Date Violation was Determined:	20060613
Actual Return to Compliance Date:	20060615
Return to Compliance Qualifier:	Documented
Violation Responsible Agency:	State



MAP FINDINGS
--------------

**KIRKHILL RUBBER CO, 300 E CYPRESS AVE, BREA, CA 92622-0000 (Continued)**

Scheduled Compliance Date:	Not Reported
Enforcement Identifier:	501
Date of Enforcement Action:	20060613
Enforcement Responsible Agency:	State
Enforcement Docket Number:	Not Reported
Enforcement Attorney:	Not Reported
Corrective Action Component:	No
Appeal Initiated Date:	Not Reported
Appeal Resolution Date:	Not Reported
Disposition Status Date:	Not Reported
Disposition Status:	Not Reported
Disposition Status Description:	Not Reported
Consent/Final Order Sequence Number:	Not Reported
Consent/Final Order Respondent Name:	Not Reported
Consent/Final Order Lead Agency:	Not Reported
Enforcement Type:	WRITTEN INFORMAL
Enforcement Responsible Person:	Not Reported
Enforcement Responsible Sub-Organization:	Not Reported
SEP Sequence Number:	Not Reported
SEP Expenditure Amount:	Not Reported
SEP Scheduled Completion Date:	Not Reported
SEP Actual Date:	Not Reported
SEP Defaulted Date:	Not Reported
SEP Type:	Not Reported
SEP Type Description:	Not Reported
Proposed Amount:	Not Reported
Final Monetary Amount:	Not Reported
Paid Amount:	Not Reported
Final Count:	Not Reported
Final Amount:	Not Reported
Found Violation:	No
Agency Which Determined Violation:	Not Reported
Violation Short Description:	Not Reported
Date Violation was Determined:	Not Reported
Actual Return to Compliance Date:	Not Reported
Return to Compliance Qualifier:	Not Reported
Violation Responsible Agency:	Not Reported
Scheduled Compliance Date:	Not Reported
Enforcement Identifier:	Not Reported
Date of Enforcement Action:	Not Reported
Enforcement Responsible Agency:	Not Reported
Enforcement Docket Number:	Not Reported
Enforcement Attorney:	Not Reported
Corrective Action Component:	Not Reported
Appeal Initiated Date:	Not Reported
Appeal Resolution Date:	Not Reported
Disposition Status Date:	Not Reported

MAP FINDINGS
--------------

**KIRKHILL RUBBER CO, 300 E CYPRESS AVE, BREA, CA 92622-0000 (Continued)**

Disposition Status:	Not Reported
Disposition Status Description:	Not Reported
Consent/Final Order Sequence Number:	Not Reported
Consent/Final Order Respondent Name:	Not Reported
Consent/Final Order Lead Agency:	Not Reported
Enforcement Type:	Not Reported
Enforcement Responsible Person:	Not Reported
Enforcement Responsible Sub-Organization:	Not Reported
SEP Sequence Number:	Not Reported
SEP Expenditure Amount:	Not Reported
SEP Scheduled Completion Date:	Not Reported
SEP Actual Date:	Not Reported
SEP Defaulted Date:	Not Reported
SEP Type:	Not Reported
SEP Type Description:	Not Reported
Proposed Amount:	Not Reported
Final Monetary Amount:	Not Reported
Paid Amount:	Not Reported
Final Count:	Not Reported
Final Amount:	Not Reported
Found Violation:	No
Agency Which Determined Violation:	Not Reported
Violation Short Description:	Not Reported
Date Violation was Determined:	Not Reported
Actual Return to Compliance Date:	Not Reported
Return to Compliance Qualifier:	Not Reported
Violation Responsible Agency:	Not Reported
Scheduled Compliance Date:	Not Reported
Enforcement Identifier:	Not Reported
Date of Enforcement Action:	Not Reported
Enforcement Responsible Agency:	Not Reported
Enforcement Docket Number:	Not Reported
Enforcement Attorney:	Not Reported
Corrective Action Component:	Not Reported
Appeal Initiated Date:	Not Reported
Appeal Resolution Date:	Not Reported
Disposition Status Date:	Not Reported
Disposition Status:	Not Reported
Disposition Status Description:	Not Reported
Consent/Final Order Sequence Number:	Not Reported
Consent/Final Order Respondent Name:	Not Reported
Consent/Final Order Lead Agency:	Not Reported
Enforcement Type:	Not Reported
Enforcement Responsible Person:	Not Reported
Enforcement Responsible Sub-Organization:	Not Reported

MAP FINDINGS

**KIRKHILL RUBBER CO, 300 E CYPRESS AVE, BREA, CA 92622-0000 (Continued)**

SEP Sequence Number:	Not Reported
SEP Expenditure Amount:	Not Reported
SEP Scheduled Completion Date:	Not Reported
SEP Actual Date:	Not Reported
SEP Defaulted Date:	Not Reported
SEP Type:	Not Reported
SEP Type Description:	Not Reported
Proposed Amount:	Not Reported
Final Monetary Amount:	Not Reported
Paid Amount:	Not Reported
Final Count:	Not Reported
Final Amount:	Not Reported
Found Violation:	No
Agency Which Determined Violation:	Not Reported
Violation Short Description:	Not Reported
Date Violation was Determined:	Not Reported
Actual Return to Compliance Date:	Not Reported
Return to Compliance Qualifier:	Not Reported
Violation Responsible Agency:	Not Reported
Scheduled Compliance Date:	Not Reported
Enforcement Identifier:	Not Reported
Date of Enforcement Action:	Not Reported
Enforcement Responsible Agency:	Not Reported
Enforcement Docket Number:	Not Reported
Enforcement Attorney:	Not Reported
Corrective Action Component:	Not Reported
Appeal Initiated Date:	Not Reported
Appeal Resolution Date:	Not Reported
Disposition Status Date:	Not Reported
Disposition Status:	Not Reported
Disposition Status Description:	Not Reported
Consent/Final Order Sequence Number:	Not Reported
Consent/Final Order Respondent Name:	Not Reported
Consent/Final Order Lead Agency:	Not Reported
Enforcement Type:	Not Reported
Enforcement Responsible Person:	Not Reported
Enforcement Responsible Sub-Organization:	Not Reported
SEP Sequence Number:	Not Reported
SEP Expenditure Amount:	Not Reported
SEP Scheduled Completion Date:	Not Reported
SEP Actual Date:	Not Reported
SEP Defaulted Date:	Not Reported
SEP Type:	Not Reported
SEP Type Description:	Not Reported
Proposed Amount:	Not Reported
Final Monetary Amount:	Not Reported
Paid Amount:	Not Reported

MAP FINDINGS
--------------

**KIRKHILL RUBBER CO, 300 E CYPRESS AVE, BREA, CA 92622-0000 (Continued)**

Final Count:	Not Reported
Final Amount:	Not Reported
Found Violation:	Yes
Agency Which Determined Violation:	State
Violation Short Description:	Generators - General
Date Violation was Determined:	20191119
Actual Return to Compliance Date:	20201227
Return to Compliance Qualifier:	Documented
Violation Responsible Agency:	State
Scheduled Compliance Date:	Not Reported
Enforcement Identifier:	601
Date of Enforcement Action:	20200206
Enforcement Responsible Agency:	State
Enforcement Docket Number:	Co1f4uzgk
Enforcement Attorney:	Not Reported
Corrective Action Component:	No
Appeal Initiated Date:	Not Reported
Appeal Resolution Date:	Not Reported
Disposition Status Date:	Not Reported
Disposition Status:	Not Reported
Disposition Status Description:	Not Reported
Consent/Final Order Sequence Number:	Not Reported
Consent/Final Order Respondent Name:	Not Reported
Consent/Final Order Lead Agency:	Not Reported
Enforcement Type:	FINAL 3008(A) COMPLIANCE ORDER
Enforcement Responsible Person:	CUPA
Enforcement Responsible Sub-Organization:	Not Reported
SEP Sequence Number:	Not Reported
SEP Expenditure Amount:	Not Reported
SEP Scheduled Completion Date:	Not Reported
SEP Actual Date:	Not Reported
SEP Defaulted Date:	Not Reported
SEP Type:	Not Reported
SEP Type Description:	Not Reported
Proposed Amount:	Not Reported
Final Monetary Amount:	Not Reported
Paid Amount:	Not Reported
Final Count:	Not Reported
Final Amount:	Not Reported
Found Violation:	No
Agency Which Determined Violation:	Not Reported
Violation Short Description:	Not Reported
Date Violation was Determined:	Not Reported
Actual Return to Compliance Date:	Not Reported
Return to Compliance Qualifier:	Not Reported
Violation Responsible Agency:	Not Reported
Scheduled Compliance Date:	Not Reported

MAP FINDINGS
--------------

**KIRKHILL RUBBER CO, 300 E CYPRESS AVE, BREA, CA 92622-0000 (Continued)**

Enforcement Identifier:	Not Reported
Date of Enforcement Action:	Not Reported
Enforcement Responsible Agency:	Not Reported
Enforcement Docket Number:	Not Reported
Enforcement Attorney:	Not Reported
Corrective Action Component:	Not Reported
Appeal Initiated Date:	Not Reported
Appeal Resolution Date:	Not Reported
Disposition Status Date:	Not Reported
Disposition Status:	Not Reported
Disposition Status Description:	Not Reported
Consent/Final Order Sequence Number:	Not Reported
Consent/Final Order Respondent Name:	Not Reported
Consent/Final Order Lead Agency:	Not Reported
Enforcement Type:	Not Reported
Enforcement Responsible Person:	Not Reported
Enforcement Responsible Sub-Organization:	Not Reported
SEP Sequence Number:	Not Reported
SEP Expenditure Amount:	Not Reported
SEP Scheduled Completion Date:	Not Reported
SEP Actual Date:	Not Reported
SEP Defaulted Date:	Not Reported
SEP Type:	Not Reported
SEP Type Description:	Not Reported
Proposed Amount:	Not Reported
Final Monetary Amount:	Not Reported
Paid Amount:	Not Reported
Final Count:	Not Reported
Final Amount:	Not Reported
Found Violation:	Yes
Agency Which Determined Violation:	State
Violation Short Description:	Generators - General
Date Violation was Determined:	20191119
Actual Return to Compliance Date:	20200103
Return to Compliance Qualifier:	Documented
Violation Responsible Agency:	State
Scheduled Compliance Date:	Not Reported
Enforcement Identifier:	Not Reported
Date of Enforcement Action:	Not Reported
Enforcement Responsible Agency:	Not Reported
Enforcement Docket Number:	Not Reported
Enforcement Attorney:	Not Reported
Corrective Action Component:	Not Reported
Appeal Initiated Date:	Not Reported
Appeal Resolution Date:	Not Reported
Disposition Status Date:	Not Reported
Disposition Status:	Not Reported

MAP FINDINGS
--------------

**KIRKHILL RUBBER CO, 300 E CYPRESS AVE, BREA, CA 92622-0000 (Continued)**

Disposition Status Description:	Not Reported
Consent/Final Order Sequence Number:	Not Reported
Consent/Final Order Respondent Name:	Not Reported
Consent/Final Order Lead Agency:	Not Reported
Enforcement Type:	Not Reported
Enforcement Responsible Person:	Not Reported
Enforcement Responsible Sub-Organization:	Not Reported
SEP Sequence Number:	Not Reported
SEP Expenditure Amount:	Not Reported
SEP Scheduled Completion Date:	Not Reported
SEP Actual Date:	Not Reported
SEP Defaulted Date:	Not Reported
SEP Type:	Not Reported
SEP Type Description:	Not Reported
Proposed Amount:	Not Reported
Final Monetary Amount:	Not Reported
Paid Amount:	Not Reported
Final Count:	Not Reported
Final Amount:	Not Reported
Found Violation:	No
Agency Which Determined Violation:	Not Reported
Violation Short Description:	Not Reported
Date Violation was Determined:	Not Reported
Actual Return to Compliance Date:	Not Reported
Return to Compliance Qualifier:	Not Reported
Violation Responsible Agency:	Not Reported
Scheduled Compliance Date:	Not Reported
Enforcement Identifier:	Not Reported
Date of Enforcement Action:	Not Reported
Enforcement Responsible Agency:	Not Reported
Enforcement Docket Number:	Not Reported
Enforcement Attorney:	Not Reported
Corrective Action Component:	Not Reported
Appeal Initiated Date:	Not Reported
Appeal Resolution Date:	Not Reported
Disposition Status Date:	Not Reported
Disposition Status:	Not Reported
Disposition Status Description:	Not Reported
Consent/Final Order Sequence Number:	Not Reported
Consent/Final Order Respondent Name:	Not Reported
Consent/Final Order Lead Agency:	Not Reported
Enforcement Type:	Not Reported
Enforcement Responsible Person:	Not Reported
Enforcement Responsible Sub-Organization:	Not Reported
SEP Sequence Number:	Not Reported

MAP FINDINGS

**KIRKHILL RUBBER CO, 300 E CYPRESS AVE, BREAA, CA 92622-0000 (Continued)**

SEP Expenditure Amount:	Not Reported
SEP Scheduled Completion Date:	Not Reported
SEP Actual Date:	Not Reported
SEP Defaulted Date:	Not Reported
SEP Type:	Not Reported
SEP Type Description:	Not Reported
Proposed Amount:	Not Reported
Final Monetary Amount:	Not Reported
Paid Amount:	Not Reported
Final Count:	Not Reported
Final Amount:	Not Reported
Found Violation:	No
Agency Which Determined Violation:	Not Reported
Violation Short Description:	Not Reported
Date Violation was Determined:	Not Reported
Actual Return to Compliance Date:	Not Reported
Return to Compliance Qualifier:	Not Reported
Violation Responsible Agency:	Not Reported
Scheduled Compliance Date:	Not Reported
Enforcement Identifier:	Not Reported
Date of Enforcement Action:	Not Reported
Enforcement Responsible Agency:	Not Reported
Enforcement Docket Number:	Not Reported
Enforcement Attorney:	Not Reported
Corrective Action Component:	Not Reported
Appeal Initiated Date:	Not Reported
Appeal Resolution Date:	Not Reported
Disposition Status Date:	Not Reported
Disposition Status:	Not Reported
Disposition Status Description:	Not Reported
Consent/Final Order Sequence Number:	Not Reported
Consent/Final Order Respondent Name:	Not Reported
Consent/Final Order Lead Agency:	Not Reported
Enforcement Type:	Not Reported
Enforcement Responsible Person:	Not Reported
Enforcement Responsible Sub-Organization:	Not Reported
SEP Sequence Number:	Not Reported
SEP Expenditure Amount:	Not Reported
SEP Scheduled Completion Date:	Not Reported
SEP Actual Date:	Not Reported
SEP Defaulted Date:	Not Reported
SEP Type:	Not Reported
SEP Type Description:	Not Reported
Proposed Amount:	Not Reported
Final Monetary Amount:	Not Reported
Paid Amount:	Not Reported
Final Count:	Not Reported

MAP FINDINGS
--------------

**KIRKHILL RUBBER CO, 300 E CYPRESS AVE, BREA, CA 92622-0000 (Continued)**

Final Amount:	Not Reported
Found Violation:	No
Agency Which Determined Violation:	Not Reported
Violation Short Description:	Not Reported
Date Violation was Determined:	Not Reported
Actual Return to Compliance Date:	Not Reported
Return to Compliance Qualifier:	Not Reported
Violation Responsible Agency:	Not Reported
Scheduled Compliance Date:	Not Reported
Enforcement Identifier:	Not Reported
Date of Enforcement Action:	Not Reported
Enforcement Responsible Agency:	Not Reported
Enforcement Docket Number:	Not Reported
Enforcement Attorney:	Not Reported
Corrective Action Component:	Not Reported
Appeal Initiated Date:	Not Reported
Appeal Resolution Date:	Not Reported
Disposition Status Date:	Not Reported
Disposition Status:	Not Reported
Disposition Status Description:	Not Reported
Consent/Final Order Sequence Number:	Not Reported
Consent/Final Order Respondent Name:	Not Reported
Consent/Final Order Lead Agency:	Not Reported
Enforcement Type:	Not Reported
Enforcement Responsible Person:	Not Reported
Enforcement Responsible Sub-Organization:	Not Reported
SEP Sequence Number:	Not Reported
SEP Expenditure Amount:	Not Reported
SEP Scheduled Completion Date:	Not Reported
SEP Actual Date:	Not Reported
SEP Defaulted Date:	Not Reported
SEP Type:	Not Reported
SEP Type Description:	Not Reported
Proposed Amount:	Not Reported
Final Monetary Amount:	Not Reported
Paid Amount:	Not Reported
Final Count:	Not Reported
Final Amount:	Not Reported
Found Violation:	Yes
Agency Which Determined Violation:	State
Violation Short Description:	Generators - General
Date Violation was Determined:	20090522
Actual Return to Compliance Date:	20090522
Return to Compliance Qualifier:	Documented
Violation Responsible Agency:	State
Scheduled Compliance Date:	Not Reported
Enforcement Identifier:	602



MAP FINDINGS
--------------

**KIRKHILL RUBBER CO, 300 E CYPRESS AVE, BREA, CA 92622-0000 (Continued)**

Date of Enforcement Action:	20090522
Enforcement Responsible Agency:	State
Enforcement Docket Number:	Not Reported
Enforcement Attorney:	Not Reported
Corrective Action Component:	No
Appeal Initiated Date:	Not Reported
Appeal Resolution Date:	Not Reported
Disposition Status Date:	Not Reported
Disposition Status:	Not Reported
Disposition Status Description:	Not Reported
Consent/Final Order Sequence Number:	Not Reported
Consent/Final Order Respondent Name:	Not Reported
Consent/Final Order Lead Agency:	Not Reported
Enforcement Type:	WRITTEN INFORMAL
Enforcement Responsible Person:	Not Reported
Enforcement Responsible Sub-Organization:	Not Reported
SEP Sequence Number:	Not Reported
SEP Expenditure Amount:	Not Reported
SEP Scheduled Completion Date:	Not Reported
SEP Actual Date:	Not Reported
SEP Defaulted Date:	Not Reported
SEP Type:	Not Reported
SEP Type Description:	Not Reported
Proposed Amount:	Not Reported
Final Monetary Amount:	Not Reported
Paid Amount:	Not Reported
Final Count:	Not Reported
Final Amount:	Not Reported
Found Violation:	No
Agency Which Determined Violation:	Not Reported
Violation Short Description:	Not Reported
Date Violation was Determined:	Not Reported
Actual Return to Compliance Date:	Not Reported
Return to Compliance Qualifier:	Not Reported
Violation Responsible Agency:	Not Reported
Scheduled Compliance Date:	Not Reported
Enforcement Identifier:	Not Reported
Date of Enforcement Action:	Not Reported
Enforcement Responsible Agency:	Not Reported
Enforcement Docket Number:	Not Reported
Enforcement Attorney:	Not Reported
Corrective Action Component:	Not Reported
Appeal Initiated Date:	Not Reported
Appeal Resolution Date:	Not Reported
Disposition Status Date:	Not Reported
Disposition Status:	Not Reported
Disposition Status Description:	Not Reported

MAP FINDINGS
--------------

**KIRKHILL RUBBER CO, 300 E CYPRESS AVE, BREA, CA 92622-0000 (Continued)**

Consent/Final Order Sequence Number:	Not Reported
Consent/Final Order Respondent Name:	Not Reported
Consent/Final Order Lead Agency:	Not Reported
Enforcement Type:	Not Reported
Enforcement Responsible Person:	Not Reported
Enforcement Responsible Sub-Organization:	Not Reported
SEP Sequence Number:	Not Reported
SEP Expenditure Amount:	Not Reported
SEP Scheduled Completion Date:	Not Reported
SEP Actual Date:	Not Reported
SEP Defaulted Date:	Not Reported
SEP Type:	Not Reported
SEP Type Description:	Not Reported
Proposed Amount:	Not Reported
Final Monetary Amount:	Not Reported
Paid Amount:	Not Reported
Final Count:	Not Reported
Final Amount:	Not Reported
Found Violation:	Yes
Agency Which Determined Violation:	State
Violation Short Description:	Generators - Pre-transport
Date Violation was Determined:	20191119
Actual Return to Compliance Date:	20200108
Return to Compliance Qualifier:	Documented
Violation Responsible Agency:	State
Scheduled Compliance Date:	Not Reported
Enforcement Identifier:	601
Date of Enforcement Action:	20200206
Enforcement Responsible Agency:	State
Enforcement Docket Number:	Co1f4uzgk
Enforcement Attorney:	Not Reported
Corrective Action Component:	No
Appeal Initiated Date:	Not Reported
Appeal Resolution Date:	Not Reported
Disposition Status Date:	Not Reported
Disposition Status:	Not Reported
Disposition Status Description:	Not Reported
Consent/Final Order Sequence Number:	Not Reported
Consent/Final Order Respondent Name:	Not Reported
Consent/Final Order Lead Agency:	Not Reported
Enforcement Type:	FINAL 3008(A) COMPLIANCE ORDER
Enforcement Responsible Person:	CUPA
Enforcement Responsible Sub-Organization:	Not Reported
SEP Sequence Number:	Not Reported
SEP Expenditure Amount:	Not Reported

MAP FINDINGS

**KIRKHILL RUBBER CO, 300 E CYPRESS AVE, BREA, CA 92622-0000 (Continued)**

SEP Scheduled Completion Date:	Not Reported
SEP Actual Date:	Not Reported
SEP Defaulted Date:	Not Reported
SEP Type:	Not Reported
SEP Type Description:	Not Reported
Proposed Amount:	Not Reported
Final Monetary Amount:	Not Reported
Paid Amount:	Not Reported
Final Count:	Not Reported
Final Amount:	Not Reported
Found Violation:	No
Agency Which Determined Violation:	Not Reported
Violation Short Description:	Not Reported
Date Violation was Determined:	Not Reported
Actual Return to Compliance Date:	Not Reported
Return to Compliance Qualifier:	Not Reported
Violation Responsible Agency:	Not Reported
Scheduled Compliance Date:	Not Reported
Enforcement Identifier:	Not Reported
Date of Enforcement Action:	Not Reported
Enforcement Responsible Agency:	Not Reported
Enforcement Docket Number:	Not Reported
Enforcement Attorney:	Not Reported
Corrective Action Component:	Not Reported
Appeal Initiated Date:	Not Reported
Appeal Resolution Date:	Not Reported
Disposition Status Date:	Not Reported
Disposition Status:	Not Reported
Disposition Status Description:	Not Reported
Consent/Final Order Sequence Number:	Not Reported
Consent/Final Order Respondent Name:	Not Reported
Consent/Final Order Lead Agency:	Not Reported
Enforcement Type:	Not Reported
Enforcement Responsible Person:	Not Reported
Enforcement Responsible Sub-Organization:	Not Reported
SEP Sequence Number:	Not Reported
SEP Expenditure Amount:	Not Reported
SEP Scheduled Completion Date:	Not Reported
SEP Actual Date:	Not Reported
SEP Defaulted Date:	Not Reported
SEP Type:	Not Reported
SEP Type Description:	Not Reported
Proposed Amount:	Not Reported
Final Monetary Amount:	Not Reported
Paid Amount:	Not Reported
Final Count:	Not Reported
Final Amount:	Not Reported

MAP FINDINGS
--------------

**KIRKHILL RUBBER CO, 300 E CYPRESS AVE, BREA, CA 92622-0000 (Continued)**

Found Violation:	Yes
Agency Which Determined Violation:	State
Violation Short Description:	Generators - Pre-transport
Date Violation was Determined:	20170908
Actual Return to Compliance Date:	20170908
Return to Compliance Qualifier:	Documented
Violation Responsible Agency:	State
Scheduled Compliance Date:	Not Reported
Enforcement Identifier:	Not Reported
Date of Enforcement Action:	Not Reported
Enforcement Responsible Agency:	Not Reported
Enforcement Docket Number:	Not Reported
Enforcement Attorney:	Not Reported
Corrective Action Component:	Not Reported
Appeal Initiated Date:	Not Reported
Appeal Resolution Date:	Not Reported
Disposition Status Date:	Not Reported
Disposition Status:	Not Reported
Disposition Status Description:	Not Reported
Consent/Final Order Sequence Number:	Not Reported
Consent/Final Order Respondent Name:	Not Reported
Consent/Final Order Lead Agency:	Not Reported
Enforcement Type:	Not Reported
Enforcement Responsible Person:	Not Reported
Enforcement Responsible Sub-Organization:	Not Reported
SEP Sequence Number:	Not Reported
SEP Expenditure Amount:	Not Reported
SEP Scheduled Completion Date:	Not Reported
SEP Actual Date:	Not Reported
SEP Defaulted Date:	Not Reported
SEP Type:	Not Reported
SEP Type Description:	Not Reported
Proposed Amount:	Not Reported
Final Monetary Amount:	Not Reported
Paid Amount:	Not Reported
Final Count:	Not Reported
Final Amount:	Not Reported
Found Violation:	No
Agency Which Determined Violation:	Not Reported
Violation Short Description:	Not Reported
Date Violation was Determined:	Not Reported
Actual Return to Compliance Date:	Not Reported
Return to Compliance Qualifier:	Not Reported
Violation Responsible Agency:	Not Reported
Scheduled Compliance Date:	Not Reported
Enforcement Identifier:	Not Reported
Date of Enforcement Action:	Not Reported

MAP FINDINGS
--------------

**KIRKHILL RUBBER CO, 300 E CYPRESS AVE, BREA, CA 92622-0000 (Continued)**

Enforcement Responsible Agency:	Not Reported
Enforcement Docket Number:	Not Reported
Enforcement Attorney:	Not Reported
Corrective Action Component:	Not Reported
Appeal Initiated Date:	Not Reported
Appeal Resolution Date:	Not Reported
Disposition Status Date:	Not Reported
Disposition Status:	Not Reported
Disposition Status Description:	Not Reported
Consent/Final Order Sequence Number:	Not Reported
Consent/Final Order Respondent Name:	Not Reported
Consent/Final Order Lead Agency:	Not Reported
Enforcement Type:	Not Reported
Enforcement Responsible Person:	Not Reported
Enforcement Responsible Sub-Organization:	Not Reported
SEP Sequence Number:	Not Reported
SEP Expenditure Amount:	Not Reported
SEP Scheduled Completion Date:	Not Reported
SEP Actual Date:	Not Reported
SEP Defaulted Date:	Not Reported
SEP Type:	Not Reported
SEP Type Description:	Not Reported
Proposed Amount:	Not Reported
Final Monetary Amount:	Not Reported
Paid Amount:	Not Reported
Final Count:	Not Reported
Final Amount:	Not Reported
Found Violation:	Yes
Agency Which Determined Violation:	State
Violation Short Description:	Generators - General
Date Violation was Determined:	20090522
Actual Return to Compliance Date:	20090522
Return to Compliance Qualifier:	Documented
Violation Responsible Agency:	State
Scheduled Compliance Date:	Not Reported
Enforcement Identifier:	601
Date of Enforcement Action:	20090522
Enforcement Responsible Agency:	State
Enforcement Docket Number:	Not Reported
Enforcement Attorney:	Not Reported
Corrective Action Component:	No
Appeal Initiated Date:	Not Reported
Appeal Resolution Date:	Not Reported
Disposition Status Date:	Not Reported
Disposition Status:	Not Reported
Disposition Status Description:	Not Reported
Consent/Final Order Sequence Number:	Not Reported

MAP FINDINGS
--------------

**KIRKHILL RUBBER CO, 300 E CYPRESS AVE, BREA, CA 92622-0000 (Continued)**

Consent/Final Order Respondent Name:	Not Reported
Consent/Final Order Lead Agency:	Not Reported
Enforcement Type:	WRITTEN INFORMAL
Enforcement Responsible Person:	Not Reported
Enforcement Responsible Sub-Organization:	Not Reported
SEP Sequence Number:	Not Reported
SEP Expenditure Amount:	Not Reported
SEP Scheduled Completion Date:	Not Reported
SEP Actual Date:	Not Reported
SEP Defaulted Date:	Not Reported
SEP Type:	Not Reported
SEP Type Description:	Not Reported
Proposed Amount:	Not Reported
Final Monetary Amount:	Not Reported
Paid Amount:	Not Reported
Final Count:	Not Reported
Final Amount:	Not Reported
Found Violation:	No
Agency Which Determined Violation:	Not Reported
Violation Short Description:	Not Reported
Date Violation was Determined:	Not Reported
Actual Return to Compliance Date:	Not Reported
Return to Compliance Qualifier:	Not Reported
Violation Responsible Agency:	Not Reported
Scheduled Compliance Date:	Not Reported
Enforcement Identifier:	Not Reported
Date of Enforcement Action:	Not Reported
Enforcement Responsible Agency:	Not Reported
Enforcement Docket Number:	Not Reported
Enforcement Attorney:	Not Reported
Corrective Action Component:	Not Reported
Appeal Initiated Date:	Not Reported
Appeal Resolution Date:	Not Reported
Disposition Status Date:	Not Reported
Disposition Status:	Not Reported
Disposition Status Description:	Not Reported
Consent/Final Order Sequence Number:	Not Reported
Consent/Final Order Respondent Name:	Not Reported
Consent/Final Order Lead Agency:	Not Reported
Enforcement Type:	Not Reported
Enforcement Responsible Person:	Not Reported
Enforcement Responsible Sub-Organization:	Not Reported
SEP Sequence Number:	Not Reported
SEP Expenditure Amount:	Not Reported
SEP Scheduled Completion Date:	Not Reported
SEP Actual Date:	Not Reported

MAP FINDINGS
--------------

**KIRKHILL RUBBER CO, 300 E CYPRESS AVE, BREA, CA 92622-0000 (Continued)**

SEP Defaulted Date:	Not Reported
SEP Type:	Not Reported
SEP Type Description:	Not Reported
Proposed Amount:	Not Reported
Final Monetary Amount:	Not Reported
Paid Amount:	Not Reported
Final Count:	Not Reported
Final Amount:	Not Reported
Found Violation:	No
Agency Which Determined Violation:	Not Reported
Violation Short Description:	Not Reported
Date Violation was Determined:	Not Reported
Actual Return to Compliance Date:	Not Reported
Return to Compliance Qualifier:	Not Reported
Violation Responsible Agency:	Not Reported
Scheduled Compliance Date:	Not Reported
Enforcement Identifier:	Not Reported
Date of Enforcement Action:	Not Reported
Enforcement Responsible Agency:	Not Reported
Enforcement Docket Number:	Not Reported
Enforcement Attorney:	Not Reported
Corrective Action Component:	Not Reported
Appeal Initiated Date:	Not Reported
Appeal Resolution Date:	Not Reported
Disposition Status Date:	Not Reported
Disposition Status:	Not Reported
Disposition Status Description:	Not Reported
Consent/Final Order Sequence Number:	Not Reported
Consent/Final Order Respondent Name:	Not Reported
Consent/Final Order Lead Agency:	Not Reported
Enforcement Type:	Not Reported
Enforcement Responsible Person:	Not Reported
Enforcement Responsible Sub-Organization:	Not Reported
SEP Sequence Number:	Not Reported
SEP Expenditure Amount:	Not Reported
SEP Scheduled Completion Date:	Not Reported
SEP Actual Date:	Not Reported
SEP Defaulted Date:	Not Reported
SEP Type:	Not Reported
SEP Type Description:	Not Reported
Proposed Amount:	Not Reported
Final Monetary Amount:	Not Reported
Paid Amount:	Not Reported
Final Count:	Not Reported
Final Amount:	Not Reported
Found Violation:	Yes
Agency Which Determined Violation:	State

MAP FINDINGS
--------------

**KIRKHILL RUBBER CO, 300 E CYPRESS AVE, BREA, CA 92622-0000 (Continued)**

Violation Short Description:	Generators - General
Date Violation was Determined:	20060613
Actual Return to Compliance Date:	20060615
Return to Compliance Qualifier:	Documented
Violation Responsible Agency:	State
Scheduled Compliance Date:	Not Reported
Enforcement Identifier:	501
Date of Enforcement Action:	20060613
Enforcement Responsible Agency:	State
Enforcement Docket Number:	Not Reported
Enforcement Attorney:	Not Reported
Corrective Action Component:	No
Appeal Initiated Date:	Not Reported
Appeal Resolution Date:	Not Reported
Disposition Status Date:	Not Reported
Disposition Status:	Not Reported
Disposition Status Description:	Not Reported
Consent/Final Order Sequence Number:	Not Reported
Consent/Final Order Respondent Name:	Not Reported
Consent/Final Order Lead Agency:	Not Reported
Enforcement Type:	WRITTEN INFORMAL
Enforcement Responsible Person:	Not Reported
Enforcement Responsible Sub-Organization:	Not Reported
SEP Sequence Number:	Not Reported
SEP Expenditure Amount:	Not Reported
SEP Scheduled Completion Date:	Not Reported
SEP Actual Date:	Not Reported
SEP Defaulted Date:	Not Reported
SEP Type:	Not Reported
SEP Type Description:	Not Reported
Proposed Amount:	Not Reported
Final Monetary Amount:	Not Reported
Paid Amount:	Not Reported
Final Count:	Not Reported
Final Amount:	Not Reported
Found Violation:	No
Agency Which Determined Violation:	Not Reported
Violation Short Description:	Not Reported
Date Violation was Determined:	Not Reported
Actual Return to Compliance Date:	Not Reported
Return to Compliance Qualifier:	Not Reported
Violation Responsible Agency:	Not Reported
Scheduled Compliance Date:	Not Reported
Enforcement Identifier:	Not Reported
Date of Enforcement Action:	Not Reported
Enforcement Responsible Agency:	Not Reported
Enforcement Docket Number:	Not Reported



MAP FINDINGS
--------------

**KIRKHILL RUBBER CO, 300 E CYPRESS AVE, BREA, CA 92622-0000 (Continued)**

Enforcement Attorney:	Not Reported
Corrective Action Component:	Not Reported
Appeal Initiated Date:	Not Reported
Appeal Resolution Date:	Not Reported
Disposition Status Date:	Not Reported
Disposition Status:	Not Reported
Disposition Status Description:	Not Reported
Consent/Final Order Sequence Number:	Not Reported
Consent/Final Order Respondent Name:	Not Reported
Consent/Final Order Lead Agency:	Not Reported
Enforcement Type:	Not Reported
Enforcement Responsible Person:	Not Reported
Enforcement Responsible Sub-Organization:	Not Reported
SEP Sequence Number:	Not Reported
SEP Expenditure Amount:	Not Reported
SEP Scheduled Completion Date:	Not Reported
SEP Actual Date:	Not Reported
SEP Defaulted Date:	Not Reported
SEP Type:	Not Reported
SEP Type Description:	Not Reported
Proposed Amount:	Not Reported
Final Monetary Amount:	Not Reported
Paid Amount:	Not Reported
Final Count:	Not Reported
Final Amount:	Not Reported
Found Violation:	No
Agency Which Determined Violation:	Not Reported
Violation Short Description:	Not Reported
Date Violation was Determined:	Not Reported
Actual Return to Compliance Date:	Not Reported
Return to Compliance Qualifier:	Not Reported
Violation Responsible Agency:	Not Reported
Scheduled Compliance Date:	Not Reported
Enforcement Identifier:	Not Reported
Date of Enforcement Action:	Not Reported
Enforcement Responsible Agency:	Not Reported
Enforcement Docket Number:	Not Reported
Enforcement Attorney:	Not Reported
Corrective Action Component:	Not Reported
Appeal Initiated Date:	Not Reported
Appeal Resolution Date:	Not Reported
Disposition Status Date:	Not Reported
Disposition Status:	Not Reported
Disposition Status Description:	Not Reported
Consent/Final Order Sequence Number:	Not Reported
Consent/Final Order Respondent Name:	Not Reported

MAP FINDINGS

**KIRKHILL RUBBER CO, 300 E CYPRESS AVE, BREA, CA 92622-0000 (Continued)**

Consent/Final Order Lead Agency:	Not Reported
Enforcement Type:	Not Reported
Enforcement Responsible Person:	Not Reported
Enforcement Responsible Sub-Organization:	Not Reported
SEP Sequence Number:	Not Reported
SEP Expenditure Amount:	Not Reported
SEP Scheduled Completion Date:	Not Reported
SEP Actual Date:	Not Reported
SEP Defaulted Date:	Not Reported
SEP Type:	Not Reported
SEP Type Description:	Not Reported
Proposed Amount:	Not Reported
Final Monetary Amount:	Not Reported
Paid Amount:	Not Reported
Final Count:	Not Reported
Final Amount:	Not Reported
Found Violation:	No
Agency Which Determined Violation:	Not Reported
Violation Short Description:	Not Reported
Date Violation was Determined:	Not Reported
Actual Return to Compliance Date:	Not Reported
Return to Compliance Qualifier:	Not Reported
Violation Responsible Agency:	Not Reported
Scheduled Compliance Date:	Not Reported
Enforcement Identifier:	Not Reported
Date of Enforcement Action:	Not Reported
Enforcement Responsible Agency:	Not Reported
Enforcement Docket Number:	Not Reported
Enforcement Attorney:	Not Reported
Corrective Action Component:	Not Reported
Appeal Initiated Date:	Not Reported
Appeal Resolution Date:	Not Reported
Disposition Status Date:	Not Reported
Disposition Status:	Not Reported
Disposition Status Description:	Not Reported
Consent/Final Order Sequence Number:	Not Reported
Consent/Final Order Respondent Name:	Not Reported
Consent/Final Order Lead Agency:	Not Reported
Enforcement Type:	Not Reported
Enforcement Responsible Person:	Not Reported
Enforcement Responsible Sub-Organization:	Not Reported
SEP Sequence Number:	Not Reported
SEP Expenditure Amount:	Not Reported
SEP Scheduled Completion Date:	Not Reported
SEP Actual Date:	Not Reported
SEP Defaulted Date:	Not Reported
SEP Type:	Not Reported

MAP FINDINGS
--------------

**KIRKHILL RUBBER CO, 300 E CYPRESS AVE, BREA, CA 92622-0000 (Continued)**

SEP Type Description:	Not Reported
Proposed Amount:	Not Reported
Final Monetary Amount:	Not Reported
Paid Amount:	Not Reported
Final Count:	Not Reported
Final Amount:	Not Reported
Found Violation:	No
Agency Which Determined Violation:	Not Reported
Violation Short Description:	Not Reported
Date Violation was Determined:	Not Reported
Actual Return to Compliance Date:	Not Reported
Return to Compliance Qualifier:	Not Reported
Violation Responsible Agency:	Not Reported
Scheduled Compliance Date:	Not Reported
Enforcement Identifier:	Not Reported
Date of Enforcement Action:	Not Reported
Enforcement Responsible Agency:	Not Reported
Enforcement Docket Number:	Not Reported
Enforcement Attorney:	Not Reported
Corrective Action Component:	Not Reported
Appeal Initiated Date:	Not Reported
Appeal Resolution Date:	Not Reported
Disposition Status Date:	Not Reported
Disposition Status:	Not Reported
Disposition Status Description:	Not Reported
Consent/Final Order Sequence Number:	Not Reported
Consent/Final Order Respondent Name:	Not Reported
Consent/Final Order Lead Agency:	Not Reported
Enforcement Type:	Not Reported
Enforcement Responsible Person:	Not Reported
Enforcement Responsible Sub-Organization:	Not Reported
SEP Sequence Number:	Not Reported
SEP Expenditure Amount:	Not Reported
SEP Scheduled Completion Date:	Not Reported
SEP Actual Date:	Not Reported
SEP Defaulted Date:	Not Reported
SEP Type:	Not Reported
SEP Type Description:	Not Reported
Proposed Amount:	Not Reported
Final Monetary Amount:	Not Reported
Paid Amount:	Not Reported
Final Count:	Not Reported
Final Amount:	Not Reported
Found Violation:	No
Agency Which Determined Violation:	Not Reported
Violation Short Description:	Not Reported
Date Violation was Determined:	Not Reported

MAP FINDINGS
--------------

**KIRKHILL RUBBER CO, 300 E CYPRESS AVE, BREA, CA 92622-0000 (Continued)**

Actual Return to Compliance Date:	Not Reported
Return to Compliance Qualifier:	Not Reported
Violation Responsible Agency:	Not Reported
Scheduled Compliance Date:	Not Reported
Enforcement Identifier:	Not Reported
Date of Enforcement Action:	Not Reported
Enforcement Responsible Agency:	Not Reported
Enforcement Docket Number:	Not Reported
Enforcement Attorney:	Not Reported
Corrective Action Component:	Not Reported
Appeal Initiated Date:	Not Reported
Appeal Resolution Date:	Not Reported
Disposition Status Date:	Not Reported
Disposition Status:	Not Reported
Disposition Status Description:	Not Reported
Consent/Final Order Sequence Number:	Not Reported
Consent/Final Order Respondent Name:	Not Reported
Consent/Final Order Lead Agency:	Not Reported
Enforcement Type:	Not Reported
Enforcement Responsible Person:	Not Reported
Enforcement Responsible Sub-Organization:	Not Reported
SEP Sequence Number:	Not Reported
SEP Expenditure Amount:	Not Reported
SEP Scheduled Completion Date:	Not Reported
SEP Actual Date:	Not Reported
SEP Defaulted Date:	Not Reported
SEP Type:	Not Reported
SEP Type Description:	Not Reported
Proposed Amount:	Not Reported
Final Monetary Amount:	Not Reported
Paid Amount:	Not Reported
Final Count:	Not Reported
Final Amount:	Not Reported
Found Violation:	No
Agency Which Determined Violation:	Not Reported
Violation Short Description:	Not Reported
Date Violation was Determined:	Not Reported
Actual Return to Compliance Date:	Not Reported
Return to Compliance Qualifier:	Not Reported
Violation Responsible Agency:	Not Reported
Scheduled Compliance Date:	Not Reported
Enforcement Identifier:	Not Reported
Date of Enforcement Action:	Not Reported
Enforcement Responsible Agency:	Not Reported
Enforcement Docket Number:	Not Reported
Enforcement Attorney:	Not Reported
Corrective Action Component:	Not Reported

MAP FINDINGS
--------------

**KIRKHILL RUBBER CO, 300 E CYPRESS AVE, BREA, CA 92622-0000 (Continued)**

Appeal Initiated Date:	Not Reported
Appeal Resolution Date:	Not Reported
Disposition Status Date:	Not Reported
Disposition Status:	Not Reported
Disposition Status Description:	Not Reported
Consent/Final Order Sequence Number:	Not Reported
Consent/Final Order Respondent Name:	Not Reported
Consent/Final Order Lead Agency:	Not Reported
Enforcement Type:	Not Reported
Enforcement Responsible Person:	Not Reported
Enforcement Responsible Sub-Organization:	Not Reported
SEP Sequence Number:	Not Reported
SEP Expenditure Amount:	Not Reported
SEP Scheduled Completion Date:	Not Reported
SEP Actual Date:	Not Reported
SEP Defaulted Date:	Not Reported
SEP Type:	Not Reported
SEP Type Description:	Not Reported
Proposed Amount:	Not Reported
Final Monetary Amount:	Not Reported
Paid Amount:	Not Reported
Final Count:	Not Reported
Final Amount:	Not Reported
Found Violation:	Yes
Agency Which Determined Violation:	State
Violation Short Description:	Generators - Pre-transport
Date Violation was Determined:	20170908
Actual Return to Compliance Date:	20170908
Return to Compliance Qualifier:	Documented
Violation Responsible Agency:	State
Scheduled Compliance Date:	Not Reported
Enforcement Identifier:	Not Reported
Date of Enforcement Action:	Not Reported
Enforcement Responsible Agency:	Not Reported
Enforcement Docket Number:	Not Reported
Enforcement Attorney:	Not Reported
Corrective Action Component:	Not Reported
Appeal Initiated Date:	Not Reported
Appeal Resolution Date:	Not Reported
Disposition Status Date:	Not Reported
Disposition Status:	Not Reported
Disposition Status Description:	Not Reported
Consent/Final Order Sequence Number:	Not Reported
Consent/Final Order Respondent Name:	Not Reported
Consent/Final Order Lead Agency:	Not Reported
Enforcement Type:	Not Reported

MAP FINDINGS

**KIRKHILL RUBBER CO, 300 E CYPRESS AVE, BREA, CA 92622-0000 (Continued)**

Enforcement Responsible Person:	Not Reported
Enforcement Responsible Sub-Organization:	Not Reported
SEP Sequence Number:	Not Reported
SEP Expenditure Amount:	Not Reported
SEP Scheduled Completion Date:	Not Reported
SEP Actual Date:	Not Reported
SEP Defaulted Date:	Not Reported
SEP Type:	Not Reported
SEP Type Description:	Not Reported
Proposed Amount:	Not Reported
Final Monetary Amount:	Not Reported
Paid Amount:	Not Reported
Final Count:	Not Reported
Final Amount:	Not Reported
Found Violation:	No
Agency Which Determined Violation:	Not Reported
Violation Short Description:	Not Reported
Date Violation was Determined:	Not Reported
Actual Return to Compliance Date:	Not Reported
Return to Compliance Qualifier:	Not Reported
Violation Responsible Agency:	Not Reported
Scheduled Compliance Date:	Not Reported
Enforcement Identifier:	Not Reported
Date of Enforcement Action:	Not Reported
Enforcement Responsible Agency:	Not Reported
Enforcement Docket Number:	Not Reported
Enforcement Attorney:	Not Reported
Corrective Action Component:	Not Reported
Appeal Initiated Date:	Not Reported
Appeal Resolution Date:	Not Reported
Disposition Status Date:	Not Reported
Disposition Status:	Not Reported
Disposition Status Description:	Not Reported
Consent/Final Order Sequence Number:	Not Reported
Consent/Final Order Respondent Name:	Not Reported
Consent/Final Order Lead Agency:	Not Reported
Enforcement Type:	Not Reported
Enforcement Responsible Person:	Not Reported
Enforcement Responsible Sub-Organization:	Not Reported
SEP Sequence Number:	Not Reported
SEP Expenditure Amount:	Not Reported
SEP Scheduled Completion Date:	Not Reported
SEP Actual Date:	Not Reported
SEP Defaulted Date:	Not Reported
SEP Type:	Not Reported
SEP Type Description:	Not Reported
Proposed Amount:	Not Reported

MAP FINDINGS

**KIRKHILL RUBBER CO, 300 E CYPRESS AVE, BREA, CA 92622-0000 (Continued)**

Final Monetary Amount: Not Reported  
 Paid Amount: Not Reported  
 Final Count: Not Reported  
 Final Amount: Not Reported

**Evaluation Action Summary:**

Evaluation Date: 20191119  
 Evaluation Responsible Agency: State  
 Found Violation: Yes  
 Evaluation Type Description: SIGNIFICANT NON-COMPLIER  
 Evaluation Responsible Person Identifier: CUPA  
 Evaluation Responsible Sub-Organization: Not Reported  
 Actual Return to Compliance Date: 20200103  
 Scheduled Compliance Date: Not Reported  
 Date of Request: Not Reported  
 Date Response Received: Not Reported  
 Request Agency: Not Reported  
 Former Citation: Not Reported

Evaluation Date: 20060613  
 Evaluation Responsible Agency: Local  
 Found Violation: Yes  
 Evaluation Type Description: COMPLIANCE EVALUATION INSPECTION  
 Evaluation Responsible Person Identifier: Not Reported  
 Evaluation Responsible Sub-Organization: Not Reported  
 Actual Return to Compliance Date: 20060615  
 Scheduled Compliance Date: Not Reported  
 Date of Request: Not Reported  
 Date Response Received: Not Reported  
 Request Agency: Not Reported  
 Former Citation: Not Reported

Evaluation Date: 20160517  
 Evaluation Responsible Agency: State  
 Found Violation: No  
 Evaluation Type Description: COMPLIANCE EVALUATION INSPECTION  
 Evaluation Responsible Person Identifier: Not Reported  
 Evaluation Responsible Sub-Organization: Not Reported  
 Actual Return to Compliance Date: Not Reported  
 Scheduled Compliance Date: Not Reported  
 Date of Request: Not Reported  
 Date Response Received: Not Reported  
 Request Agency: Not Reported  
 Former Citation: Not Reported

Evaluation Date: 20140528  
 Evaluation Responsible Agency: State

MAP FINDINGS

**KIRKHILL RUBBER CO, 300 E CYPRESS AVE, BREA, CA 92622-0000 (Continued)**

Found Violation:	No
Evaluation Type Description:	COMPLIANCE EVALUATION INSPECTION
Evaluation Responsible Person Identifier:	Not Reported
Evaluation Responsible Sub-Organization:	Not Reported
Actual Return to Compliance Date:	Not Reported
Scheduled Compliance Date:	Not Reported
Date of Request:	Not Reported
Date Response Received:	Not Reported
Request Agency:	Not Reported
Former Citation:	Not Reported
Evaluation Date:	20230417
Evaluation Responsible Agency:	State
Found Violation:	No
Evaluation Type Description:	COMPLIANCE EVALUATION INSPECTION
Evaluation Responsible Person Identifier:	CUPA
Evaluation Responsible Sub-Organization:	Not Reported
Actual Return to Compliance Date:	Not Reported
Scheduled Compliance Date:	Not Reported
Date of Request:	Not Reported
Date Response Received:	Not Reported
Request Agency:	Not Reported
Former Citation:	Not Reported
Evaluation Date:	20191119
Evaluation Responsible Agency:	State
Found Violation:	Yes
Evaluation Type Description:	SIGNIFICANT NON-COMPLIER
Evaluation Responsible Person Identifier:	CUPA
Evaluation Responsible Sub-Organization:	Not Reported
Actual Return to Compliance Date:	20201227
Scheduled Compliance Date:	Not Reported
Date of Request:	Not Reported
Date Response Received:	Not Reported
Request Agency:	Not Reported
Former Citation:	Not Reported
Evaluation Date:	20130808
Evaluation Responsible Agency:	State
Found Violation:	No
Evaluation Type Description:	COMPLIANCE EVALUATION INSPECTION
Evaluation Responsible Person Identifier:	Not Reported
Evaluation Responsible Sub-Organization:	Not Reported
Actual Return to Compliance Date:	Not Reported
Scheduled Compliance Date:	Not Reported
Date of Request:	Not Reported



MAP FINDINGS

**KIRKHILL RUBBER CO, 300 E CYPRESS AVE, BREAA, CA 92622-0000 (Continued)**

Date Response Received:	Not Reported
Request Agency:	Not Reported
Former Citation:	Not Reported
Evaluation Date:	20191119
Evaluation Responsible Agency:	State
Found Violation:	Yes
Evaluation Type Description:	SIGNIFICANT NON-COMPLIER
Evaluation Responsible Person Identifier:	CUPA
Evaluation Responsible Sub-Organization:	Not Reported
Actual Return to Compliance Date:	20200103
Scheduled Compliance Date:	Not Reported
Date of Request:	Not Reported
Date Response Received:	Not Reported
Request Agency:	Not Reported
Former Citation:	Not Reported
Evaluation Date:	20130521
Evaluation Responsible Agency:	State
Found Violation:	No
Evaluation Type Description:	COMPLIANCE EVALUATION INSPECTION
Evaluation Responsible Person Identifier:	Not Reported
Evaluation Responsible Sub-Organization:	Not Reported
Actual Return to Compliance Date:	Not Reported
Scheduled Compliance Date:	Not Reported
Date of Request:	Not Reported
Date Response Received:	Not Reported
Request Agency:	Not Reported
Former Citation:	Not Reported
Evaluation Date:	20131017
Evaluation Responsible Agency:	State
Found Violation:	No
Evaluation Type Description:	COMPLIANCE EVALUATION INSPECTION
Evaluation Responsible Person Identifier:	Not Reported
Evaluation Responsible Sub-Organization:	Not Reported
Actual Return to Compliance Date:	Not Reported
Scheduled Compliance Date:	Not Reported
Date of Request:	Not Reported
Date Response Received:	Not Reported
Request Agency:	Not Reported
Former Citation:	Not Reported
Evaluation Date:	20220105
Evaluation Responsible Agency:	State
Found Violation:	No
Evaluation Type Description:	COMPLIANCE EVALUATION INSPECTION

MAP FINDINGS

**KIRKHILL RUBBER CO, 300 E CYPRESS AVE, BREA, CA 92622-0000 (Continued)**

Evaluation Responsible Person Identifier:	CUPA
Evaluation Responsible Sub-Organization:	Not Reported
Actual Return to Compliance Date:	Not Reported
Scheduled Compliance Date:	Not Reported
Date of Request:	Not Reported
Date Response Received:	Not Reported
Request Agency:	Not Reported
Former Citation:	Not Reported
Evaluation Date:	20090522
Evaluation Responsible Agency:	State
Found Violation:	Yes
Evaluation Type Description:	COMPLIANCE EVALUATION INSPECTION
Evaluation Responsible Person Identifier:	Not Reported
Evaluation Responsible Sub-Organization:	Not Reported
Actual Return to Compliance Date:	20090522
Scheduled Compliance Date:	Not Reported
Date of Request:	Not Reported
Date Response Received:	Not Reported
Request Agency:	Not Reported
Former Citation:	Not Reported
Evaluation Date:	20140905
Evaluation Responsible Agency:	State
Found Violation:	No
Evaluation Type Description:	COMPLIANCE EVALUATION INSPECTION
Evaluation Responsible Person Identifier:	Not Reported
Evaluation Responsible Sub-Organization:	Not Reported
Actual Return to Compliance Date:	Not Reported
Scheduled Compliance Date:	Not Reported
Date of Request:	Not Reported
Date Response Received:	Not Reported
Request Agency:	Not Reported
Former Citation:	Not Reported
Evaluation Date:	20191119
Evaluation Responsible Agency:	State
Found Violation:	Yes
Evaluation Type Description:	SIGNIFICANT NON-COMPLIER
Evaluation Responsible Person Identifier:	CUPA
Evaluation Responsible Sub-Organization:	Not Reported
Actual Return to Compliance Date:	20200108
Scheduled Compliance Date:	Not Reported
Date of Request:	Not Reported
Date Response Received:	Not Reported
Request Agency:	Not Reported

MAP FINDINGS

**KIRKHILL RUBBER CO, 300 E CYPRESS AVE, BREA, CA 92622-0000 (Continued)**

Former Citation:	Not Reported
Evaluation Date:	20160914
Evaluation Responsible Agency:	State
Found Violation:	No
Evaluation Type Description:	COMPLIANCE EVALUATION INSPECTION
Evaluation Responsible Person Identifier:	Not Reported
Evaluation Responsible Sub-Organization:	Not Reported
Actual Return to Compliance Date:	Not Reported
Scheduled Compliance Date:	Not Reported
Date of Request:	Not Reported
Date Response Received:	Not Reported
Request Agency:	Not Reported
Former Citation:	Not Reported
Evaluation Date:	20170908
Evaluation Responsible Agency:	State
Found Violation:	Yes
Evaluation Type Description:	COMPLIANCE EVALUATION INSPECTION
Evaluation Responsible Person Identifier:	Not Reported
Evaluation Responsible Sub-Organization:	Not Reported
Actual Return to Compliance Date:	20170908
Scheduled Compliance Date:	Not Reported
Date of Request:	Not Reported
Date Response Received:	Not Reported
Request Agency:	Not Reported
Former Citation:	Not Reported
Evaluation Date:	20050412
Evaluation Responsible Agency:	State Contractor/Grantee
Found Violation:	No
Evaluation Type Description:	COMPLIANCE EVALUATION INSPECTION
Evaluation Responsible Person Identifier:	Not Reported
Evaluation Responsible Sub-Organization:	Not Reported
Actual Return to Compliance Date:	Not Reported
Scheduled Compliance Date:	Not Reported
Date of Request:	Not Reported
Date Response Received:	Not Reported
Request Agency:	Not Reported
Former Citation:	Not Reported
Evaluation Date:	20090522
Evaluation Responsible Agency:	State
Found Violation:	Yes
Evaluation Type Description:	COMPLIANCE EVALUATION INSPECTION
Evaluation Responsible Person Identifier:	Not Reported
Evaluation Responsible Sub-Organization:	Not Reported

MAP FINDINGS

**KIRKHILL RUBBER CO, 300 E CYPRESS AVE, BREA, CA 92622-0000 (Continued)**

Actual Return to Compliance Date:	20090522
Scheduled Compliance Date:	Not Reported
Date of Request:	Not Reported
Date Response Received:	Not Reported
Request Agency:	Not Reported
Former Citation:	Not Reported
Evaluation Date:	20130806
Evaluation Responsible Agency:	State
Found Violation:	No
Evaluation Type Description:	COMPLIANCE EVALUATION INSPECTION
Evaluation Responsible Person Identifier:	Not Reported
Evaluation Responsible Sub-Organization:	Not Reported
Actual Return to Compliance Date:	Not Reported
Scheduled Compliance Date:	Not Reported
Date of Request:	Not Reported
Date Response Received:	Not Reported
Request Agency:	Not Reported
Former Citation:	Not Reported
Evaluation Date:	20110617
Evaluation Responsible Agency:	State
Found Violation:	No
Evaluation Type Description:	COMPLIANCE EVALUATION INSPECTION
Evaluation Responsible Person Identifier:	Not Reported
Evaluation Responsible Sub-Organization:	Not Reported
Actual Return to Compliance Date:	Not Reported
Scheduled Compliance Date:	Not Reported
Date of Request:	Not Reported
Date Response Received:	Not Reported
Request Agency:	Not Reported
Former Citation:	Not Reported
Evaluation Date:	19920409
Evaluation Responsible Agency:	State Contractor/Grantee
Found Violation:	Yes
Evaluation Type Description:	COMPLIANCE EVALUATION INSPECTION
Evaluation Responsible Person Identifier:	R9STA
Evaluation Responsible Sub-Organization:	Not Reported
Actual Return to Compliance Date:	20060615
Scheduled Compliance Date:	Not Reported
Date of Request:	Not Reported
Date Response Received:	Not Reported
Request Agency:	Not Reported
Former Citation:	Not Reported
Evaluation Date:	20130808
Evaluation Responsible Agency:	State

MAP FINDINGS
--------------

**KIRKHILL RUBBER CO, 300 E CYPRESS AVE, BREA, CA 92622-0000 (Continued)**

Found Violation:	No
Evaluation Type Description:	COMPLIANCE EVALUATION INSPECTION
Evaluation Responsible Person Identifier:	Not Reported
Evaluation Responsible Sub-Organization:	Not Reported
Actual Return to Compliance Date:	Not Reported
Scheduled Compliance Date:	Not Reported
Date of Request:	Not Reported
Date Response Received:	Not Reported
Request Agency:	Not Reported
Former Citation:	Not Reported
Evaluation Date:	20140711
Evaluation Responsible Agency:	State
Found Violation:	No
Evaluation Type Description:	COMPLIANCE EVALUATION INSPECTION
Evaluation Responsible Person Identifier:	Not Reported
Evaluation Responsible Sub-Organization:	Not Reported
Actual Return to Compliance Date:	Not Reported
Scheduled Compliance Date:	Not Reported
Date of Request:	Not Reported
Date Response Received:	Not Reported
Request Agency:	Not Reported
Former Citation:	Not Reported
Evaluation Date:	20100507
Evaluation Responsible Agency:	State
Found Violation:	No
Evaluation Type Description:	COMPLIANCE EVALUATION INSPECTION
Evaluation Responsible Person Identifier:	Not Reported
Evaluation Responsible Sub-Organization:	Not Reported
Actual Return to Compliance Date:	Not Reported
Scheduled Compliance Date:	Not Reported
Date of Request:	Not Reported
Date Response Received:	Not Reported
Request Agency:	Not Reported
Former Citation:	Not Reported
Evaluation Date:	20140627
Evaluation Responsible Agency:	State
Found Violation:	No
Evaluation Type Description:	COMPLIANCE EVALUATION INSPECTION
Evaluation Responsible Person Identifier:	Not Reported
Evaluation Responsible Sub-Organization:	Not Reported
Actual Return to Compliance Date:	Not Reported
Scheduled Compliance Date:	Not Reported
Date of Request:	Not Reported

MAP FINDINGS

**KIRKHILL RUBBER CO, 300 E CYPRESS AVE, BREA, CA 92622-0000 (Continued)**

Date Response Received:	Not Reported
Request Agency:	Not Reported
Former Citation:	Not Reported
Evaluation Date:	19940628
Evaluation Responsible Agency:	State Contractor/Grantee
Found Violation:	No
Evaluation Type Description:	COMPLIANCE EVALUATION INSPECTION
Evaluation Responsible Person Identifier:	R9STA
Evaluation Responsible Sub-Organization:	Not Reported
Actual Return to Compliance Date:	Not Reported
Scheduled Compliance Date:	Not Reported
Date of Request:	Not Reported
Date Response Received:	Not Reported
Request Agency:	Not Reported
Former Citation:	Not Reported
Evaluation Date:	20140530
Evaluation Responsible Agency:	State
Found Violation:	No
Evaluation Type Description:	COMPLIANCE EVALUATION INSPECTION
Evaluation Responsible Person Identifier:	Not Reported
Evaluation Responsible Sub-Organization:	Not Reported
Actual Return to Compliance Date:	Not Reported
Scheduled Compliance Date:	Not Reported
Date of Request:	Not Reported
Date Response Received:	Not Reported
Request Agency:	Not Reported
Former Citation:	Not Reported
Evaluation Date:	20170908
Evaluation Responsible Agency:	State
Found Violation:	Yes
Evaluation Type Description:	COMPLIANCE EVALUATION INSPECTION
Evaluation Responsible Person Identifier:	Not Reported
Evaluation Responsible Sub-Organization:	Not Reported
Actual Return to Compliance Date:	20170908
Scheduled Compliance Date:	Not Reported
Date of Request:	Not Reported
Date Response Received:	Not Reported
Request Agency:	Not Reported
Former Citation:	Not Reported
Evaluation Date:	20120613
Evaluation Responsible Agency:	State
Found Violation:	No
Evaluation Type Description:	COMPLIANCE EVALUATION INSPECTION

MAP FINDINGS

**KIRKHILL RUBBER CO, 300 E CYPRESS AVE, BREA, CA 92622-0000 (Continued)**

Evaluation Responsible Person Identifier:	Not Reported
Evaluation Responsible Sub-Organization:	Not Reported
Actual Return to Compliance Date:	Not Reported
Scheduled Compliance Date:	Not Reported
Date of Request:	Not Reported
Date Response Received:	Not Reported
Request Agency:	Not Reported
Former Citation:	Not Reported

**LUST: Lists of state and tribal leaking storage tanks**

Name:	KIRKHILL RUBBER
Address:	300 CYPRESS
City,State,Zip:	BREA, CA 92621
Lead Agency:	ORANGE COUNTY LOP
Case Type:	LUST Cleanup Site
Geo Track:	<a href="http://geotracker.waterboards.ca.gov/profile_report.asp?global_id=T0605904493">http://geotracker.waterboards.ca.gov/profile_report.asp?global_id=T0605904493</a>
Global Id:	T0605904493
Latitude:	33.922996
Longitude:	-117.894069
Status:	Completed - Case Closed
Status Date:	05/26/2000
Case Worker:	TE
RB Case Number:	083000846T
Local Agency:	ORANGE COUNTY LOP
File Location:	Local Agency
Local Case Number:	94UT008
Potential Media Affect:	Soil
Potential Contaminants of Concern:	Waste Oil / Motor / Hydraulic / Lubricating
EPA Region:	9
Coordinate Source:	Google Geocode
Cuf Case:	NO
Quantity Released Gallons:	0
Begin Date:	12/22/1993
Leak Reported Date:	12/22/1993
How Discovered:	Tank Closure
How Discovered Description:	Not Reported
Discharge Source:	Not Reported
Discharge Cause:	Not Reported
Stop Method:	Close and Remove Tank
Stop Description:	Not Reported
No Further Action Date:	05/26/2000
CA Water Watershed Name:	San Gabriel River - Anaheim (845.61)
Dwr Groundwater Subbasin Name:	Coastal Plain Of Orange County (8-001)

MAP FINDINGS

**KIRKHILL RUBBER CO, 300 E CYPRESS AVE, BREA, CA 92622-0000 (Continued)**

Disadvantaged Community: Not Reported  
CA Enviroscreen 3 Score: 51-55%  
CA Enviroscreen 4 Score: 50-55%  
Military DOD Site: No  
Facility Project Subtype: Not Reported  
RWQCB Region: SANTA ANA RWQCB (REGION 8)  
Site History: Not Reported

**LUST:**

Global Id: T0605904493  
Contact Type: Regional Board Caseworker  
Contact Name: MIGUEL OVIEDO  
Organization Name: SANTA ANA RWQCB (REGION 8)  
Address: 3737 Main Street, Suite 500  
City: RIVERSIDE  
Email: miguel.oviedo@waterboards.ca.gov  
Phone Number: 9517823238

Global Id: T0605904493  
Contact Type: Local Agency Caseworker - Primary Caseworker  
Contact Name: TAMARA ESCOBEDO  
Organization Name: ORANGE COUNTY LOP  
Address: 1241 EAST DYER ROAD SUITE 120  
City: SANTA ANA  
Email: tescobedo@ochca.com  
Phone Number: 7144336251

**LUST:**

Global Id: T0605904493  
Action Type: Other  
Date: 12/22/1993  
Action: Leak Discovery

Global Id: T0605904493  
Action Type: Other  
Date: 12/22/1993  
Action: Leak Reported

Global Id: T0605904493  
Action Type: ENFORCEMENT  
Date: 11/22/1999  
Action: LOP Case Closure Summary to RB

**LUST:**

Global Id: T0605904493  
Status: Open - Case Begin Date  
Status Date: 12/22/1993

Global Id: T0605904493  
Status: Completed - Case Closed  
Status Date: 05/26/2000



MAP FINDINGS

**KIRKHILL RUBBER CO, 300 E CYPRESS AVE, BREA, CA 92622-0000 (Continued)**

Name: KIRKHILL RUBBER COMPANY  
 Address: 300 E CYPRESS ST  
 City,State,Zip: BREA, CA 92621  
 Lead Agency: SANTA ANA RWQCB (REGION 8)  
 Case Type: LUST Cleanup Site  
 Geo Track: [http://geotracker.waterboards.ca.gov/profile\\_report.asp?global\\_id=T0605900667](http://geotracker.waterboards.ca.gov/profile_report.asp?global_id=T0605900667)  
 Global Id: T0605900667  
 Latitude: 33.923191  
 Longitude: -117.893757  
 Status: Completed - Case Closed  
 Status Date: 05/24/1999  
 Case Worker: MAO  
 RB Case Number: 083000846T  
 Local Agency: ORANGE COUNTY LOP  
 File Location: Not Reported  
 Local Case Number: 88UT040  
 Potential Media Affect: Aquifer used for drinking water supply  
 Potential Contaminants of Concern: 1,1,1-Trichloroethane (TCA), Tetrachloroethylene (PCE), Diesel, Gasoline  
 EPA Region: 9  
 Coordinate Source: Google Geocode  
 Cuf Case: NO  
 Quantity Released Gallons: Not Reported  
 Begin Date: 02/09/1988  
 Leak Reported Date: 03/03/1988  
 How Discovered: Other Means  
 How Discovered Description: Not Reported  
 Discharge Source: Other  
 Discharge Cause: Overfill  
 Stop Method: Not Reported  
 Stop Description: Not Reported  
 No Further Action Date: 05/24/1999  
 CA Water Watershed Name: San Gabriel River - Anaheim (845.61)  
 Dwr Groundwater Subbasin Name: Coastal Plain Of Orange County (8-001)  
 Disadvantaged Community: Not Reported  
 CA Enviroscreen 3 Score: 51-55%  
 CA Enviroscreen 4 Score: 50-55%  
 Military DOD Site: No  
 Facility Project Subtype: Not Reported  
 RWQCB Region: SANTA ANA RWQCB (REGION 8)  
 Site History: Not Reported

**LUST:**

Global Id: T0605900667  
 Contact Type: Regional Board Caseworker - Primary Caseworker  
 Contact Name: MIGUEL OVIEDO  
 Organization Name: SANTA ANA RWQCB (REGION 8)  
 Address: 3737 Main Street, Suite 500  
 City: RIVERSIDE  
 Email: miguel.oviedo@waterboards.ca.gov

MAP FINDINGS

**KIRKHILL RUBBER CO, 300 E CYPRESS AVE, BREA, CA 92622-0000 (Continued)**

Phone Number: 9517823238  
Global Id: T0605900667  
Contact Type: Local Agency Caseworker  
Contact Name: TAMARA ESCOBEDO  
Organization Name: ORANGE COUNTY LOP  
Address: 1241 EAST DYER ROAD SUITE 120  
City: SANTA ANA  
Email: tescobedo@ochca.com  
Phone Number: 7144336251

**LUST:**

Global Id: T0605900667  
Action Type: Other  
Date: 02/09/1988  
Action: Leak Discovery  
Global Id: T0605900667  
Action Type: Other  
Date: 03/03/1988  
Action: Leak Reported  
Global Id: T0605900667  
Action Type: ENFORCEMENT  
Date: 11/22/1999  
Action: Closure/No Further Action Letter

**LUST:**

Global Id: T0605900667  
Status: Open - Case Begin Date  
Status Date: 02/09/1988  
Global Id: T0605900667  
Status: Open - Site Assessment  
Status Date: 02/09/1988  
Global Id: T0605900667  
Status: Open - Site Assessment  
Status Date: 08/26/1988  
Global Id: T0605900667  
Status: Open - Site Assessment  
Status Date: 02/15/1989  
Global Id: T0605900667  
Status: Completed - Case Closed  
Status Date: 05/24/1999

**LUST REG 8:**

Name: KIRKHILL RUBBER COMPANY  
Address: 300 CYPRESS ST

MAP FINDINGS

**KIRKHILL RUBBER CO, 300 E CYPRESS AVE, BREA, CA 92622-0000 (Continued)**

City: BREA  
 Region: 8  
 County: Orange  
 Regional Board: Santa Ana Region  
 Facility Status: Case Closed  
 Case Number: 083000846T  
 Local Case Num: 88UT040  
 Case Type: Aquifer affected  
 Substance: Chlorinated Hydrocarbons  
 Qty Leaked: Not Reported  
 Abate Method: Excavate and Dispose - remove contaminated soil and dispose in approved site  
 Cross Street: BREA  
 Enf Type: None Taken  
 Funding: State Funds  
 How Discovered: OM  
 How Stopped: Not Reported  
 Leak Cause: Overfill  
 Leak Source: Other Source  
 Global ID: T0605900667  
 How Stopped Date: Not Reported  
 Enter Date: 5/10/1988  
 Date Confirmation of Leak Began: 2/9/1988  
 Date Preliminary Assessment Began: 8/26/1988  
 Discover Date: 2/9/1988  
 Enforcement Date: 1/1/1965  
 Close Date: 5/24/1999  
 Date Prelim Assessment Workplan Submitted: Not Reported  
 Date Pollution Characterization Began: 2/15/1989  
 Date Remediation Plan Submitted: Not Reported  
 Date Remedial Action Underway: Not Reported  
 Date Post Remedial Action Monitoring: Not Reported  
 Enter Date: 5/10/1988  
 GW Qualifies: Not Reported  
 Soil Qualifies: Not Reported  
 Operator: Not Reported  
 Facility Contact: Not Reported  
 Interim: Yes  
 Oversight Program: LUST  
 Latitude: 33.9222498  
 Longitude: -117.8950447  
 MTBE Date: Not Reported  
 Max MTBE GW: Not Reported  
 MTBE Concentration: 0  
 Max MTBE Soil: Not Reported  
 MTBE Fuel: 0  
 MTBE Tested: Not Required to be Tested.  
 MTBE Class: \*  
 Staff: TME

MAP FINDINGS

**KIRKHILL RUBBER CO, 300 E CYPRESS AVE, BREA, CA 92622-0000 (Continued)**

Staff Initials: ASD  
 Lead Agency: Regional Board  
 Local Agency: 30000L  
 Hydr Basin #: COASTAL PLAIN OF ORA  
 Beneficial: Not Reported  
 Priority: Not Reported  
 Cleanup Fund Id: Not Reported  
 Work Suspended: Not Reported  
 Summary: CASE CLOSED ON 5/24/99.  
  
 Name: KIRKHILL RUBBER  
 Address: 300 CYPRESS  
 City: BREA  
 Region: 8  
 County: Orange  
 Regional Board: Santa Ana Region  
 Facility Status: Case Closed  
 Case Number: 083000846T  
 Local Case Num: 94UT008  
 Case Type: Soil only  
 Substance: Waste Oil  
 Qty Leaked: 0  
 Abate Method: Not Reported  
 Cross Street: Not Reported  
 Enf Type: Not Reported  
 Funding: Not Reported  
 How Discovered: Tank Closure  
 How Stopped: Close Tank  
 Leak Cause: Unknown  
 Leak Source: Unknown  
 Global ID: T0605904493  
 How Stopped Date: 9/9/9999  
 Enter Date: Not Reported  
 Date Confirmation of Leak Began: Not Reported  
 Date Preliminary Assessment Began: Not Reported  
 Discover Date: 12/22/1993  
 Enforcement Date: Not Reported  
 Close Date: 5/26/2000  
 Date Prelim Assessment Workplan Submitted: Not Reported  
 Date Pollution Characterization Began: Not Reported  
 Date Remediation Plan Submitted: Not Reported  
 Date Remedial Action Underway: Not Reported  
 Date Post Remedial Action Monitoring: Not Reported  
 Enter Date: Not Reported  
 GW Qualifies: Not Reported  
 Soil Qualifies: Not Reported  
 Operator: Not Reported  
 Facility Contact: Not Reported

MAP FINDINGS

**KIRKHILL RUBBER CO, 300 E CYPRESS AVE, BREA, CA 92622-0000 (Continued)**

Interim: Not Reported  
 Oversight Program: LUST  
 Latitude: Not Reported  
 Longitude: Not Reported  
 MTBE Date: Not Reported  
 Max MTBE GW: Not Reported  
 MTBE Concentration: 0  
 Max MTBE Soil: Not Reported  
 MTBE Fuel: 0  
 MTBE Tested: Not Required to be Tested.  
 MTBE Class: \*  
 Staff: TME  
 Staff Initials: AD  
 Lead Agency: Local Agency  
 Local Agency: 30000L  
 Hydr Basin #: Not Reported  
 Beneficial: MUN  
 Priority: Not Reported  
 Cleanup Fund Id: Not Reported  
 Work Suspended: Not Reported  
 Summary: Not Reported

**HIST UST: Local Lists of Registered Storage Tanks**

Name: KIRKHILL RUBBER CO  
 Address: 300 E CYPRESS ST  
 City,State,Zip: BREA, CA 92621  
 File Number: 0002ea8d  
 URL: <https://documents.geotracker.waterboards.ca.gov/ustpdfs/pdf/0002ea8d.pdf>  
 Region: STATE  
 Facility ID: 00000016036  
 Facility Type: Other  
 Other Type: RUBBER MFG.  
 Contact Name: DON FINEFROCK  
 Telephone: 7145294901  
 Owner Name: KIRKHILL RUBBER CO.  
 Owner Address: 300 E. CYPRESS ST.  
 Owner City,St,Zip: BREA, CA 92621  
 Total Tanks: 0022

Tank Num: 001  
 Container Num: 6-308-712  
 Year Installed: 1973  
 Tank Capacity: 00020000  
 Tank Used for: PRODUCT  
 Type of Fuel: DIESEL  
 Container Construction Thickness: 5/16  
 Leak Detection: None

Tank Num: 002  
 Container Num: 2

MAP FINDINGS

**KIRKHILL RUBBER CO, 300 E CYPRESS AVE, BREA, CA 92622-0000 (Continued)**

Year Installed:	1977
Tank Capacity:	00002000
Tank Used for:	WASTE
Type of Fuel:	DIESEL
Container Construction Thickness:	5/16
Leak Detection:	None
Tank Num:	003
Container Num:	3
Year Installed:	1977
Tank Capacity:	00020000
Tank Used for:	PRODUCT
Type of Fuel:	DIESEL
Container Construction Thickness:	5/16
Leak Detection:	None
Tank Num:	004
Container Num:	4 (UL #G73
Year Installed:	1975
Tank Capacity:	00019900
Tank Used for:	PRODUCT
Type of Fuel:	Not Reported
Container Construction Thickness:	5/16
Leak Detection:	None
Tank Num:	005
Container Num:	5
Year Installed:	1952
Tank Capacity:	00008000
Tank Used for:	PRODUCT
Type of Fuel:	Not Reported
Container Construction Thickness:	Not Reported
Leak Detection:	None
Tank Num:	006
Container Num:	6
Year Installed:	1952
Tank Capacity:	00008000
Tank Used for:	PRODUCT
Type of Fuel:	Not Reported
Container Construction Thickness:	Not Reported
Leak Detection:	None
Tank Num:	007
Container Num:	7
Year Installed:	1949
Tank Capacity:	00007856
Tank Used for:	PRODUCT
Type of Fuel:	DIESEL
Container Construction Thickness:	1/4
Leak Detection:	None
Tank Num:	008

MAP FINDINGS

**KIRKHILL RUBBER CO, 300 E CYPRESS AVE, BREA, CA 92622-0000 (Continued)**

Container Num:	8
Year Installed:	1981
Tank Capacity:	00005000
Tank Used for:	PRODUCT
Type of Fuel:	REGULAR
Container Construction Thickness:	1/4
Leak Detection:	None
Tank Num:	009
Container Num:	9
Year Installed:	1975
Tank Capacity:	00007500
Tank Used for:	WASTE
Type of Fuel:	Not Reported
Container Construction Thickness:	1/4
Leak Detection:	None
Tank Num:	010
Container Num:	10
Year Installed:	1981
Tank Capacity:	00000000
Tank Used for:	WASTE
Type of Fuel:	WASTE OIL
Container Construction Thickness:	1/4
Leak Detection:	None
Tank Num:	011
Container Num:	11
Year Installed:	Not Reported
Tank Capacity:	00000000
Tank Used for:	WASTE
Type of Fuel:	WASTE OIL
Container Construction Thickness:	1/4
Leak Detection:	None
Tank Num:	012
Container Num:	12
Year Installed:	1981
Tank Capacity:	00001500
Tank Used for:	WASTE
Type of Fuel:	REGULAR
Container Construction Thickness:	Not Reported
Leak Detection:	None
Tank Num:	013
Container Num:	13
Year Installed:	1981
Tank Capacity:	00000750
Tank Used for:	WASTE
Type of Fuel:	Not Reported
Container Construction Thickness:	Not Reported
Leak Detection:	None

MAP FINDINGS

**KIRKHILL RUBBER CO, 300 E CYPRESS AVE, BREA, CA 92622-0000 (Continued)**

Tank Num: 014  
 Container Num: 14  
 Year Installed: Not Reported  
 Tank Capacity: 00000000  
 Tank Used for: WASTE  
 Type of Fuel: WASTE OIL  
 Container Construction Thickness: Not Reported  
 Leak Detection: None

Tank Num: 015  
 Container Num: 15  
 Year Installed: Not Reported  
 Tank Capacity: 00000000  
 Tank Used for: WASTE  
 Type of Fuel: WASTE OIL  
 Container Construction Thickness: Not Reported  
 Leak Detection: None

Tank Num: 016  
 Container Num: 16  
 Year Installed: Not Reported  
 Tank Capacity: 00000000  
 Tank Used for: WASTE  
 Type of Fuel: WASTE OIL  
 Container Construction Thickness: Not Reported  
 Leak Detection: None

Tank Num: 017  
 Container Num: 17  
 Year Installed: 1971  
 Tank Capacity: 00001500  
 Tank Used for: WASTE  
 Type of Fuel: Not Reported  
 Container Construction Thickness: Not Reported  
 Leak Detection: None

Tank Num: 018  
 Container Num: 18  
 Year Installed: 1971  
 Tank Capacity: 00000750  
 Tank Used for: WASTE  
 Type of Fuel: REGULAR  
 Container Construction Thickness: Not Reported  
 Leak Detection: None

Tank Num: 019  
 Container Num: 19  
 Year Installed: Not Reported  
 Tank Capacity: 00000000  
 Tank Used for: PRODUCT  
 Type of Fuel: Not Reported  
 Container Construction Thickness: Not Reported



MAP FINDINGS

**KIRKHILL RUBBER CO, 300 E CYPRESS AVE, BREAA, CA 92622-0000 (Continued)**

Leak Detection: None  
Tank Num: 020  
Container Num: 20  
Year Installed: 1949  
Tank Capacity: 00000000  
Tank Used for: PRODUCT  
Type of Fuel: Not Reported  
Container Construction Thickness: Not Reported  
Leak Detection: None

Tank Num: 021  
Container Num: 21  
Year Installed: 1949  
Tank Capacity: 00000450  
Tank Used for: PRODUCT  
Type of Fuel: Not Reported  
Container Construction Thickness: Not Reported  
Leak Detection: None

Tank Num: 022  
Container Num: 22  
Year Installed: 1970  
Tank Capacity: 00003325  
Tank Used for: PRODUCT  
Type of Fuel: Not Reported  
Container Construction Thickness: 10  
Leak Detection: None

Click here for Geo Tracker PDF: [http://www.web.edrnet.com/ordering/switchboard/redirect.aspx?s=GRR\\_CA\\_HISTUST\\_PDF&img\\_id=0002ea8d](http://www.web.edrnet.com/ordering/switchboard/redirect.aspx?s=GRR_CA_HISTUST_PDF&img_id=0002ea8d)

**CA FID UST: Local Lists of Registered Storage Tanks**

Facility ID: 30000787  
Regulated By: UTKA  
Regulated ID: Not Reported  
Cortese Code: Not Reported  
SIC Code: Not Reported  
Facility Phone: 7145294901  
Mail To: Not Reported  
Mailing Address: 300 E CYPRESS ST  
Mailing Address 2: Not Reported  
Mailing City,St,Zip: BREAA 92621  
Contact: Not Reported  
Contact Phone: Not Reported  
DUNs Number: Not Reported  
NPDES Number: Not Reported  
EPA ID: Not Reported  
Comments: Not Reported  
Status: Active

**CHMIRS: Records of Emergency Release Reports**

MAP FINDINGS
--------------

**KIRKHILL RUBBER CO, 300 E CYPRESS AVE, BREA, CA 92622-0000 (Continued)**

Name:	Not Reported
Address:	300 EAST CYPRESS ST
City,State,Zip:	BREA, CA
OES Incident Number:	1-6811
OES notification:	11/16/2011
OES Date:	Not Reported
OES Time:	Not Reported
Date Completed:	Not Reported
Property Use:	Not Reported
Agency Id Number:	Not Reported
Agency Incident Number:	Not Reported
Time Notified:	Not Reported
Time Completed:	Not Reported
Surrounding Area:	Not Reported
Estimated Temperature:	Not Reported
Property Management:	Not Reported
More Than Two Substances Involved?:	Not Reported
Resp Agncy Personel # Of Decontaminated:	Not Reported
Responding Agency Personel # Of Injuries:	Not Reported
Responding Agency Personel # Of Fatalities:	Not Reported
Others Number Of Decontaminated:	Not Reported
Others Number Of Injuries:	Not Reported
Others Number Of Fatalities:	Not Reported
Vehicle Make/year:	Not Reported
Vehicle License Number:	Not Reported
Vehicle State:	Not Reported
Vehicle Id Number:	Not Reported
CA DOT PUC/ICC Number:	Not Reported
Company Name:	Not Reported
Reporting Officer Name/ID:	Not Reported
Report Date:	Not Reported
Facility Telephone:	Not Reported
Waterway Involved:	No
Waterway:	Not Reported
Spill Site:	Merchant/Business
Cleanup By:	Contractor
Containment:	Not Reported
What Happened:	Not Reported
Type:	Not Reported
Measure:	Lbs.
Other:	Not Reported
Date/Time:	1236
Year:	2011
Agency:	HAZMAT 1
Incident Date:	11/16/2011
Admin Agency:	Brea Fire Department
Amount:	Not Reported

MAP FINDINGS
--------------

**KIRKHILL RUBBER CO, 300 E CYPRESS AVE, BREA, CA 92622-0000 (Continued)**

Contained:	Yes
Site Type:	Not Reported
E Date:	Not Reported
Substance:	Flammable Solid
Quantity Released:	5
Unknown:	Not Reported
Substance #2:	Not Reported
Substance #3:	Not Reported
Evacuations:	Not Reported
Number of Injuries:	Not Reported
Number of Fatalities:	Not Reported
#1 Pipeline:	Not Reported
#2 Pipeline:	Not Reported
#3 Pipeline:	Not Reported
#1 Vessel >= 300 Tons:	Not Reported
#2 Vessel >= 300 Tons:	Not Reported
#3 Vessel >= 300 Tons:	Not Reported
Evacs:	Not Reported
Injuries:	Not Reported
Fatals:	Not Reported
Comments:	Not Reported
Description:	RP states that the container was damaged by a fork-lift. No waterways were impacted.

**Orange Co. Industrial Site: Records of Emergency Release Reports**

Name:	KIRKHILL RUBBER COMPANY
Address:	300 E CYPRESS ST
City,State,Zip:	BREA, CA 92621
Case ID:	88IC081
Record ID:	RO0000162
Current Status:	CLOSED
Closure Type:	Closure certification issued
Released Chemical:	SOLVENTS-HALOGENATED
Closed Date:	3/23/1998
File Location:	Not Reported

**CORTESE: Other Ascertainable Records**

Name:	KIRKHILL RUBBER
Address:	300 CYPRESS
City,State,Zip:	BREA, CA 92621
Region:	CORTESE
Envirostor Id:	Not Reported
Global ID:	T0605904493
Site/Facility Type:	LUST CLEANUP SITE
Cleanup Status:	COMPLETED - CASE CLOSED
Status Date:	Not Reported
Site Code:	Not Reported
Latitude:	Not Reported
Longitude:	Not Reported

MAP FINDINGS

**KIRKHILL RUBBER CO, 300 E CYPRESS AVE, BREA, CA 92622-0000 (Continued)**

Owner: Not Reported  
 Enf Type: Not Reported  
 Swat R: Not Reported  
 Flag: active  
 Order No: Not Reported  
 Waste Discharge System No: Not Reported  
 Effective Date: Not Reported  
 Region 2: Not Reported  
 WID Id: Not Reported  
 Solid Waste Id No: Not Reported  
 Waste Management Uit Name: Not Reported  
 File Name: Active Open

**CERS: Other Ascertainable Records**

Name: KIRKHILL RUBBER  
 Address: 300 CYPRESS  
 City,State,Zip: BREA, CA 92621  
 Site ID: 663502  
 CERS ID: T0605904493  
 CERS Description: Leaking Underground Storage Tank Cleanup Site

**Affiliation:**

Affiliation Type Desc: Local Agency Caseworker  
 Entity Name: TAMARA ESCOBEDO - ORANGE COUNTY LOP  
 Entity Title: Not Reported  
 Affiliation Address: 1241 EAST DYER ROAD SUITE 120  
 Affiliation City: SANTA ANA  
 Affiliation State: CA  
 Affiliation Country: Not Reported  
 Affiliation Zip: Not Reported  
 Affiliation Phone: 7144336251,  
 Affiliation Type Desc: Regional Board Caseworker  
 Entity Name: MIGUEL OVIEDO - SANTA ANA RWQCB (REGION 8)  
 Entity Title: Not Reported  
 Affiliation Address: 3737 Main Street, Suite 500  
 Affiliation City: RIVERSIDE  
 Affiliation State: CA  
 Affiliation Country: Not Reported  
 Affiliation Zip: Not Reported  
 Affiliation Phone: 9517823238,

KIRKHILL RUBBER CO 360 EAST CYPRESS, BREA, CA, 92621		1000270392
◆ M26	ESE 1/10 - 1/3 (981 ft. / 0.186 mi.)	Lists of Federal CERCLA sites with NFRAP Lists of Federal RCRA generators Lists of state- and tribal hazardous waste facilities Other Ascertainable Records
	3 ft. Lower Elevation 383 ft. Above Sea Level	

MAP FINDINGS

**Worksheet:**

**SEMS Archive: Lists of Federal CERCLA sites with NFRAP**

Site ID: 0903497  
EPA ID: CAD008255168  
Name: KIRKHILL RUBBER CO  
Address: 360 EAST CYPRESS  
Address 2: Not Reported  
City,State,Zip: BREA, CA 92621  
Cong District: 38  
FIPS Code: 06059  
FF: N  
NPL: Not on the NPL  
Non NPL Status: NFRAP-Site does not qualify for the NPL based on existing information

**SEMS Archive Detail:**

Region: 09  
Site ID: 0903497  
EPA ID: CAD008255168  
Site Name: KIRKHILL RUBBER CO  
NPL: N  
FF: N  
OU: 00  
Action Code: PA  
Action Name: PA  
SEQ: 1  
Start Date: Not Reported  
Finish Date: 1988-11-23 05:00:00  
Qual: N  
Current Action Lead: St Perf

Region: 09  
Site ID: 0903497  
EPA ID: CAD008255168  
Site Name: KIRKHILL RUBBER CO  
NPL: N  
FF: N  
OU: 00  
Action Code: DS  
Action Name: DISCVRY  
SEQ: 1  
Start Date: 1987-12-01 05:00:00  
Finish Date: 1987-12-01 05:00:00  
Qual: Not Reported  
Current Action Lead: St Perf

Region: 09  
Site ID: 0903497  
EPA ID: CAD008255168  
Site Name: KIRKHILL RUBBER CO  
NPL: N

MAP FINDINGS

**KIRKHILL RUBBER CO, 360 EAST CYPRESS, BREA, CA 92621 (Continued)**

FF: N  
 OU: 00  
 Action Code: VS  
 Action Name: ARCH SITE  
 SEQ: 1  
 Start Date: Not Reported  
 Finish Date: 1988-11-23 05:00:00  
 Qual: Not Reported  
 Current Action Lead: EPA Perf In-Hse

**RCRA Listings: Lists of Federal RCRA generators**

Date Form Received by Agency: 19830411  
 Handler Name: Kirkhill Rubber Co  
 Handler Address: 300 CYPRESS ST  
 Handler City,State,Zip: BREA, CA 92821  
 EPA ID: CAD008255168  
 Contact Name: ALFRED LAROCHELLE  
 Contact Address: 300 E CYPRESS AVE  
 Contact City,State,Zip: BREA, CA 92621  
 Contact Telephone: 714-529-4901  
 Contact Fax: Not Reported  
 Contact Email: Not Reported  
 Contact Title: Not Reported  
 EPA Region: 09  
 Land Type: Private  
 Federal Waste Generator Description: Small Quantity Generator  
 Non-Notifier: X  
 Biennial Report Cycle: Not Reported  
 Accessibility: Not Reported  
 Active Site Indicator: Handler Activities  
 State District Owner: Not Reported  
 State District: Not Reported  
 Mailing Address: 300 E CYPRESS AVE  
 Mailing City,State,Zip: BREA, CA 92621  
 Owner Name: Not Required  
 Owner Type: Private  
 Operator Name: Not Required  
 Operator Type: Private  
 Short-Term Generator Activity: No  
 Importer Activity: No  
 Mixed Waste Generator: No  
 Transporter Activity: No  
 Transfer Facility Activity: No  
 Recycler Activity with Storage: No  
 Small Quantity On-Site Burner Exemption: No  
 Smelting Melting and Refining Furnace Exemption: No  
 Underground Injection Control: No  
 Off-Site Waste Receipt: No

MAP FINDINGS
--------------

**KIRKHILL RUBBER CO, 360 EAST CYPRESS, BRE, CA 92621 (Continued)**

Universal Waste Indicator:	No
Universal Waste Destination Facility:	No
Federal Universal Waste:	No
Active Site State-Reg Handler:	---
Federal Facility Indicator:	Not Reported
Hazardous Secondary Material Indicator:	NN
Sub-Part K Indicator:	Not Reported
2018 GPRA Permit Baseline:	Not on the Baseline
2018 GPRA Renewals Baseline:	Not on the Baseline
202 GPRA Corrective Action Baseline:	No
Subject to Corrective Action Universe:	No
Non-TSDFs Where RCRA CA has Been Imposed Universe:	No
Corrective Action Priority Ranking:	No NCAPS ranking
Environmental Control Indicator:	No
Institutional Control Indicator:	No
Human Exposure Controls Indicator:	N/A
Groundwater Controls Indicator:	N/A
Significant Non-Complier Universe:	No
Unaddressed Significant Non-Complier Universe:	No
Addressed Significant Non-Complier Universe:	No
Significant Non-Complier With a Compliance Schedule Universe:	No
Financial Assurance Required:	Not Reported
Handler Date of Last Change:	20020627
Recognized Trader-Importer:	No
Recognized Trader-Exporter:	No
Importer of Spent Lead Acid Batteries:	No
Exporter of Spent Lead Acid Batteries:	No
Recycler Activity Without Storage:	Not Reported
Manifest Broker:	Not Reported
Sub-Part P Indicator:	No

**Handler - Owner Operator:**

Owner/Operator Indicator:	Operator
Owner/Operator Name:	NOT REQUIRED
Legal Status:	Private
Date Became Current:	Not Reported
Date Ended Current:	Not Reported
Owner/Operator Address:	NOT REQUIRED
Owner/Operator City,State,Zip:	NOT REQUIRED, ME 99999
Owner/Operator Telephone:	415-555-1212
Owner/Operator Telephone Ext:	Not Reported
Owner/Operator Fax:	Not Reported
Owner/Operator Email:	Not Reported
Owner/Operator Indicator:	Owner

MAP FINDINGS

**KIRKHILL RUBBER CO, 360 EAST CYPRESS, BREA, CA 92621 (Continued)**

Owner/Operator Name: NOT REQUIRED  
Legal Status: Private  
Date Became Current: Not Reported  
Date Ended Current: Not Reported  
Owner/Operator Address: NOT REQUIRED  
Owner/Operator City,State,Zip: NOT REQUIRED, ME 99999  
Owner/Operator Telephone: 415-555-1212  
Owner/Operator Telephone Ext: Not Reported  
Owner/Operator Fax: Not Reported  
Owner/Operator Email: Not Reported

**Historic Generators:**

Receive Date: 19830411  
Handler Name: KIRKHILL RUBBER CO  
Federal Waste Generator Description: Small Quantity Generator  
State District Owner: Not Reported  
Large Quantity Handler of Universal Waste: No  
Recognized Trader Importer: No  
Recognized Trader Exporter: No  
Spent Lead Acid Battery Importer: No  
Spent Lead Acid Battery Exporter: No  
Current Record: Yes  
Non Storage Recycler Activity: Not Reported  
Electronic Manifest Broker: Not Reported

**List of NAICS Codes and Descriptions:**

NAICS Code: 326291  
NAICS Description: RUBBER PRODUCT MANUFACTURING FOR MECHANICAL USE  
NAICS Code: 326299  
NAICS Description: ALL OTHER RUBBER PRODUCT MANUFACTURING

**Facility Has Received Notices of Violations:**

Violations: No Violations Found

**Evaluation Action Summary:**

Evaluations: No Evaluations Found

**ENVIROSTOR: Lists of state- and tribal hazardous waste facilities**

Name: KIRKHILL RUBBER COMPANY  
Address: 360 EAST CYPRESS STREET  
City,State,Zip: BREA, CA 92621  
Facility ID: 30300043  
Status: Refer: RCRA  
Status Date: 09/27/1988  
Site Code: Not Reported  
Site Type: Historical



MAP FINDINGS

**KIRKHILL RUBBER CO, 360 EAST CYPRESS, BRE, CA 92621 (Continued)**

Site Type Detailed: \* Historical  
 Acres: Not Reported  
 NPL: NO  
 Regulatory Agencies: NONE SPECIFIED  
 Lead Agency: NONE SPECIFIED  
 Program Manager: Not Reported  
 Supervisor: Referred - Not Assigned  
 Division Branch: Cleanup Cypress  
 Assembly: 59  
 Senate: 30  
 Special Program: \* CERC2  
 Restricted Use: NO  
 Site Mgmt Req: NONE SPECIFIED  
 Funding: Not Reported  
 Latitude: 33.92194  
 Longitude: -117.8941  
 APN: NONE SPECIFIED  
 Past Use: NONE SPECIFIED  
 Potential COC: \* OIL/WATER SEPARATION SLUDGE \* OXYGENATED SOLVENTS Asbestos  
 Containing Materials (ACM \* UNSPECIFIED AQUEOUS SOLUTION  
 Confirmed COC: NONE SPECIFIED  
 Potential Description: NONE SPECIFIED  
 Alias Name: CAD008255168  
 Alias Type: EPA Identification Number  
 Alias Name: 30300043  
 Alias Type: Envirostor ID Number

**Completed Info:**

Completed Area Name: PROJECT WIDE  
 Completed Sub Area Name: Not Reported  
 Completed Document Type: Site Screening  
 Completed Date: 09/27/1988  
 Comments: SITE SCREENING DONE RCRA REGULATED FACILITY, THEREFORE, PENDING STATUS GENERATOR

Completed Area Name: PROJECT WIDE  
 Completed Sub Area Name: Not Reported  
 Completed Document Type: Preliminary Assessment Report  
 Completed Date: 07/05/1988  
 Comments: SELF MONITORING FACILITY MONITORS EFFLUENT DISCHARGE TO NEARBY STORM DRAIN, NPDES PERMIT NO. 0105520, RWQCB SANTA ANA PRELIM ASSESS DONE MEDIUM PRIORITY FOR A SITE INSPECTION BASED ON HISTORICAL DISCHARGES TO THE SOIL SURFACE.

Completed Area Name: PROJECT WIDE  
 Completed Sub Area Name: Not Reported  
 Completed Document Type: Site Screening  
 Completed Date: 05/28/1987  
 Comments: SITE SCREENING DONE MORE INFO NEEDED MANUFACTURES SYNTHETIC RUBBER.

MAP FINDINGS

**KIRKHILL RUBBER CO, 360 EAST CYPRESS, BREA, CA 92621 (Continued)**

Completed Area Name: PROJECT WIDE  
 Completed Sub Area Name: Not Reported  
 Completed Document Type: \* Discovery  
 Completed Date: 08/15/1981  
 Comments: FACILITY IDENTIFIED PHONEBOOK SEARCH (1956,1961)

Future Area Name: Not Reported  
 Future Sub Area Name: Not Reported  
 Future Document Type: Not Reported  
 Future Due Date: Not Reported  
 Schedule Area Name: Not Reported  
 Schedule Sub Area Name: Not Reported  
 Schedule Document Type: Not Reported  
 Schedule Due Date: Not Reported  
 Schedule Revised Date: Not Reported

**ICIS: Other Ascertainable Records**

Enforcement Action ID: CASCAA200137809  
 FRS ID: 110000479768  
 Action Name: NOV P64459 FOR RULES 2004(f)(1), 3002(c)(1), AND 3003 (a)(6)  
 Facility Name: KIRKHILL - TA COMPANY  
 Facility Address: 300 E CYPRESS ST  
 BREA, CA 92821

Enforcement Action Type: Notice of Violation  
 Facility County: ORANGE  
 Program System Acronym: AIR  
 Enforcement Action Forum Desc: Administrative - Informal  
 EA Type Code: NOV  
 Facility SIC Code: 3069  
 Federal Facility ID: Not Reported  
 Latitude in Decimal Degrees: 33.922954  
 Longitude in Decimal Degrees: -117.895217  
 Permit Type Desc: Not Reported  
 Program System Acronym: CASCA0000605900112  
 Facility NAICS Code: 326299  
 Tribal Land Code: Not Reported

Enforcement Action ID: CASCAA000060590011200087  
 FRS ID: 110000479768  
 Action Name: KIRKHILL - TA COMPANY 060590011200087  
 Facility Name: KIRKHILL - TA COMPANY  
 Facility Address: 300 E CYPRESS ST  
 BREA, CA 92821

Enforcement Action Type: Administrative Order  
 Facility County: ORANGE  
 Program System Acronym: AIR  
 Enforcement Action Forum Desc: Administrative - Formal  
 EA Type Code: SCAA0  
 Facility SIC Code: 3069  
 Federal Facility ID: Not Reported

MAP FINDINGS

**KIRKHILL RUBBER CO, 360 EAST CYPRESS, BREA, CA 92621 (Continued)**

Latitude in Decimal Degrees: 33.922954  
 Longitude in Decimal Degrees: -117.895217  
 Permit Type Desc: Not Reported  
 Program System Acronym: CASCA0000605900112  
 Facility NAICS Code: 326299  
 Tribal Land Code: Not Reported  
  
 Enforcement Action ID: CASCAA0000060590011200086  
 FRS ID: 110000479768  
 Action Name: KIRKHILL - TA COMPANY 060590011200086  
 Facility Name: KIRKHILL - TA COMPANY  
 Facility Address: 300 E CYPRESS ST  
 BREA, CA 92821  
  
 Enforcement Action Type: Notice of Violation  
 Facility County: ORANGE  
 Program System Acronym: AIR  
 Enforcement Action Forum Desc: Administrative - Informal  
 EA Type Code: NOV  
 Facility SIC Code: 3069  
 Federal Facility ID: Not Reported  
 Latitude in Decimal Degrees: 33.922954  
 Longitude in Decimal Degrees: -117.895217  
 Permit Type Desc: Not Reported  
 Program System Acronym: CASCA0000605900112  
 Facility NAICS Code: 326299  
 Tribal Land Code: Not Reported  
  
 Enforcement Action ID: CASCAA0000060590011200077  
 FRS ID: 110000479768  
 Action Name: KIRKHILL - TA COMPANY 060590011200077  
 Facility Name: KIRKHILL - TA COMPANY  
 Facility Address: 300 E CYPRESS ST  
 BREA, CA 92821  
  
 Enforcement Action Type: Administrative Order  
 Facility County: ORANGE  
 Program System Acronym: AIR  
 Enforcement Action Forum Desc: Administrative - Formal  
 EA Type Code: SCAAAO  
 Facility SIC Code: 3069  
 Federal Facility ID: Not Reported  
 Latitude in Decimal Degrees: 33.922954  
 Longitude in Decimal Degrees: -117.895217  
 Permit Type Desc: Not Reported  
 Program System Acronym: CASCA0000605900112  
 Facility NAICS Code: 326299  
 Tribal Land Code: Not Reported  
  
 Enforcement Action ID: CASCAA0000060590011200076  
 FRS ID: 110000479768  
 Action Name: KIRKHILL - TA COMPANY 060590011200076  
 Facility Name: KIRKHILL - TA COMPANY

MAP FINDINGS

**KIRKHILL RUBBER CO, 360 EAST CYPRESS, BREA, CA 92621 (Continued)**

Facility Address:	300 E CYPRESS ST BREA, CA 92821
Enforcement Action Type:	Notice of Violation
Facility County:	ORANGE
Program System Acronym:	AIR
Enforcement Action Forum Desc:	Administrative - Informal
EA Type Code:	NOV
Facility SIC Code:	3069
Federal Facility ID:	Not Reported
Latitude in Decimal Degrees:	33.922954
Longitude in Decimal Degrees:	-117.895217
Permit Type Desc:	Not Reported
Program System Acronym:	CASCA0000605900112
Facility NAICS Code:	326299
Tribal Land Code:	Not Reported
Enforcement Action ID:	CASCAA0000060590011200045
FRS ID:	110000479768
Action Name:	KIRKHILL - TA COMPANY 060590011200045
Facility Name:	KIRKHILL - TA COMPANY
Facility Address:	300 E CYPRESS ST BREA, CA 92821
Enforcement Action Type:	Administrative Order
Facility County:	ORANGE
Program System Acronym:	AIR
Enforcement Action Forum Desc:	Administrative - Formal
EA Type Code:	SCAAAO
Facility SIC Code:	3069
Federal Facility ID:	Not Reported
Latitude in Decimal Degrees:	33.922954
Longitude in Decimal Degrees:	-117.895217
Permit Type Desc:	Not Reported
Program System Acronym:	CASCA0000605900112
Facility NAICS Code:	326299
Tribal Land Code:	Not Reported
Enforcement Action ID:	CASCAA0000060590011200044
FRS ID:	110000479768
Action Name:	KIRKHILL - TA COMPANY 060590011200044
Facility Name:	KIRKHILL - TA COMPANY
Facility Address:	300 E CYPRESS ST BREA, CA 92821
Enforcement Action Type:	Notice of Violation
Facility County:	ORANGE
Program System Acronym:	AIR
Enforcement Action Forum Desc:	Administrative - Informal
EA Type Code:	NOV
Facility SIC Code:	3069
Federal Facility ID:	Not Reported
Latitude in Decimal Degrees:	33.922954

MAP FINDINGS

**KIRKHILL RUBBER CO, 360 EAST CYPRESS, BREA, CA 92621 (Continued)**

Longitude in Decimal Degrees: -117.895217  
 Permit Type Desc: Not Reported  
 Program System Acronym: CASCA0000605900112  
 Facility NAICS Code: 326299  
 Tribal Land Code: Not Reported  
  
 Enforcement Action ID: CASCAA0000060590011200033  
 FRS ID: 110000479768  
 Action Name: KIRKHILL - TA COMPANY 060590011200033  
 Facility Name: KIRKHILL - TA COMPANY  
 Facility Address: 300 E CYPRESS ST  
 BREA, CA 92821  
  
 Enforcement Action Type: Administrative Order  
 Facility County: ORANGE  
 Program System Acronym: AIR  
 Enforcement Action Forum Desc: Administrative - Formal  
 EA Type Code: SCAAO  
 Facility SIC Code: 3069  
 Federal Facility ID: Not Reported  
 Latitude in Decimal Degrees: 33.922954  
 Longitude in Decimal Degrees: -117.895217  
 Permit Type Desc: Not Reported  
 Program System Acronym: CASCA0000605900112  
 Facility NAICS Code: 326299  
 Tribal Land Code: Not Reported  
  
 Enforcement Action ID: CASCAA0000060590011200031  
 FRS ID: 110000479768  
 Action Name: KIRKHILL - TA COMPANY 060590011200031  
 Facility Name: KIRKHILL - TA COMPANY  
 Facility Address: 300 E CYPRESS ST  
 BREA, CA 92821  
  
 Enforcement Action Type: Notice of Violation  
 Facility County: ORANGE  
 Program System Acronym: AIR  
 Enforcement Action Forum Desc: Administrative - Informal  
 EA Type Code: NOV  
 Facility SIC Code: 3069  
 Federal Facility ID: Not Reported  
 Latitude in Decimal Degrees: 33.922954  
 Longitude in Decimal Degrees: -117.895217  
 Permit Type Desc: Not Reported  
 Program System Acronym: CASCA0000605900112  
 Facility NAICS Code: 326299  
 Tribal Land Code: Not Reported

**US AIRS (AFS): Other Ascertainable Records**

Region Code: 09  
 County Code: CA059

MAP FINDINGS

**KIRKHILL RUBBER CO, 360 EAST CYPRESS, BREA, CA 92621 (Continued)**

Programmatic ID: AIR CASCA0000605900112  
 Facility Registry ID: 110000479768  
 D and B Number: Not Reported  
 Facility Site Name: KIRKHILL - TA COMPANY  
 Primary SIC Code: 3069  
 NAICS Code: 326299  
 Default Air Classification Code: MAJ  
 Facility Type of Ownership Code: POF  
 Air CMS Category Code: TVM  
 HPV Status: Not Reported

**US AIRS (AFS):**

Region Code: 09  
 Programmatic ID: AIR CASCA0000605900112  
 Facility Registry ID: 110000479768  
 Air Operating Status Code: OPR  
 Default Air Classification Code: MAJ

Air Program: Title V Permits  
 Activity Date: 2016-09-01 00:00:00  
 Activity Status Date: 2016-09-28 11:48:24  
 Activity Group: Compliance Monitoring  
 Activity Type: Inspection/Evaluation  
 Activity Status: Active

Air Program: State Implementation Plan for National Primary and Secondary Ambient Air Quality Standards  
 Activity Date: 2016-04-29 00:00:00  
 Activity Status Date: 2016-05-27 19:28:13  
 Activity Group: Compliance Monitoring  
 Activity Type: Inspection/Evaluation  
 Activity Status: Active

Air Program: Title V Permits  
 Activity Date: 2016-04-29 00:00:00  
 Activity Status Date: 2016-05-27 19:28:13  
 Activity Group: Compliance Monitoring  
 Activity Type: Inspection/Evaluation  
 Activity Status: Active

Air Program: Title V Permits  
 Activity Date: 2015-12-15 00:00:00  
 Activity Status Date: 2016-02-03 13:34:49  
 Activity Group: Compliance Monitoring  
 Activity Type: Inspection/Evaluation  
 Activity Status: Active

Air Program: State Implementation Plan for National Primary and Secondary Ambient Air Quality Standards  
 Activity Date: 2015-12-15 00:00:00  
 Activity Status Date: 2016-02-03 13:34:49  
 Activity Group: Compliance Monitoring  
 Activity Type: Inspection/Evaluation  
 Activity Status: Active

MAP FINDINGS

**KIRKHILL RUBBER CO, 360 EAST CYPRESS, BREA, CA 92621 (Continued)**

Air Program: State Implementation Plan for National Primary and Secondary Ambient Air Quality Standards  
 Activity Date: 2015-12-15 00:00:00  
 Activity Status Date: 2016-02-03 13:36:04  
 Activity Group: Compliance Monitoring  
 Activity Type: Inspection/Evaluation  
 Activity Status: Active

Air Program: Title V Permits  
 Activity Date: 2015-12-15 00:00:00  
 Activity Status Date: 2016-02-03 13:36:04  
 Activity Group: Compliance Monitoring  
 Activity Type: Inspection/Evaluation  
 Activity Status: Active

Air Program: Title V Permits  
 Activity Date: 2015-08-27 00:00:00  
 Activity Status Date: Not Reported  
 Activity Group: Compliance Monitoring  
 Activity Type: Inspection/Evaluation  
 Activity Status: Not Reported

Air Program: Title V Permits  
 Activity Date: 2015-08-18 00:00:00  
 Activity Status Date: 2016-02-03 12:42:54  
 Activity Group: Compliance Monitoring  
 Activity Type: Inspection/Evaluation  
 Activity Status: Active

Air Program: State Implementation Plan for National Primary and Secondary Ambient Air Quality Standards  
 Activity Date: 2014-12-31 00:00:00  
 Activity Status Date: 2015-01-13 12:37:57  
 Activity Group: Compliance Monitoring  
 Activity Type: Inspection/Evaluation  
 Activity Status: Active

Air Program: State Implementation Plan for National Primary and Secondary Ambient Air Quality Standards  
 Activity Date: 2014-12-31 00:00:00  
 Activity Status Date: 2015-01-13 12:34:42  
 Activity Group: Compliance Monitoring  
 Activity Type: Inspection/Evaluation  
 Activity Status: Active

Air Program: Title V Permits  
 Activity Date: 2014-12-31 00:00:00  
 Activity Status Date: 2015-01-13 12:37:57  
 Activity Group: Compliance Monitoring  
 Activity Type: Inspection/Evaluation  
 Activity Status: Active

Air Program: Title V Permits  
 Activity Date: 2014-12-31 00:00:00  
 Activity Status Date: 2015-01-13 12:34:42  
 Activity Group: Compliance Monitoring

MAP FINDINGS

**KIRKHILL RUBBER CO, 360 EAST CYPRESS, BREA, CA 92621 (Continued)**

Activity Type:	Inspection/Evaluation
Activity Status:	Active
Air Program:	National Emission Standards for Hazardous Air Pollutants (40 CFR Part 61)
Activity Date:	2014-09-13 00:00:00
Activity Status Date:	Not Reported
Activity Group:	Compliance Monitoring
Activity Type:	Inspection/Evaluation
Activity Status:	Not Reported
Air Program:	Title V Permits
Activity Date:	2014-09-13 00:00:00
Activity Status Date:	Not Reported
Activity Group:	Compliance Monitoring
Activity Type:	Inspection/Evaluation
Activity Status:	Not Reported
Air Program:	State Implementation Plan for National Primary and Secondary Ambient Air Quality Standards
Activity Date:	2014-09-13 00:00:00
Activity Status Date:	Not Reported
Activity Group:	Compliance Monitoring
Activity Type:	Inspection/Evaluation
Activity Status:	Not Reported
Air Program:	Title V Permits
Activity Date:	2014-08-18 00:00:00
Activity Status Date:	2015-01-13 12:36:09
Activity Group:	Compliance Monitoring
Activity Type:	Inspection/Evaluation
Activity Status:	Active
Air Program:	State Implementation Plan for National Primary and Secondary Ambient Air Quality Standards
Activity Date:	2013-12-17 00:00:00
Activity Status Date:	Not Reported
Activity Group:	Compliance Monitoring
Activity Type:	Inspection/Evaluation
Activity Status:	Not Reported
Air Program:	Title V Permits
Activity Date:	2013-12-17 00:00:00
Activity Status Date:	Not Reported
Activity Group:	Compliance Monitoring
Activity Type:	Inspection/Evaluation
Activity Status:	Not Reported
Air Program:	Title V Permits
Activity Date:	2013-12-16 00:00:00
Activity Status Date:	Not Reported
Activity Group:	Compliance Monitoring
Activity Type:	Inspection/Evaluation
Activity Status:	Not Reported
Air Program:	State Implementation Plan for National Primary and Secondary Ambient Air Quality Standards
Activity Date:	2013-12-16 00:00:00



MAP FINDINGS

**KIRKHILL RUBBER CO, 360 EAST CYPRESS, BREA, CA 92621 (Continued)**

Activity Status Date:	Not Reported
Activity Group:	Compliance Monitoring
Activity Type:	Inspection/Evaluation
Activity Status:	Not Reported
Air Program:	Title V Permits
Activity Date:	2013-08-14 00:00:00
Activity Status Date:	Not Reported
Activity Group:	Compliance Monitoring
Activity Type:	Inspection/Evaluation
Activity Status:	Not Reported
Air Program:	State Implementation Plan for National Primary and Secondary Ambient Air Quality Standards
Activity Date:	2013-08-14 00:00:00
Activity Status Date:	Not Reported
Activity Group:	Compliance Monitoring
Activity Type:	Inspection/Evaluation
Activity Status:	Not Reported
Air Program:	Title V Permits
Activity Date:	2013-06-04 00:00:00
Activity Status Date:	Not Reported
Activity Group:	Compliance Monitoring
Activity Type:	Inspection/Evaluation
Activity Status:	Not Reported
Air Program:	State Implementation Plan for National Primary and Secondary Ambient Air Quality Standards
Activity Date:	2013-06-04 00:00:00
Activity Status Date:	Not Reported
Activity Group:	Compliance Monitoring
Activity Type:	Inspection/Evaluation
Activity Status:	Not Reported
Air Program:	State Implementation Plan for National Primary and Secondary Ambient Air Quality Standards
Activity Date:	2012-10-31 00:00:00
Activity Status Date:	Not Reported
Activity Group:	Compliance Monitoring
Activity Type:	Inspection/Evaluation
Activity Status:	Not Reported
Air Program:	Title V Permits
Activity Date:	2012-10-31 00:00:00
Activity Status Date:	Not Reported
Activity Group:	Compliance Monitoring
Activity Type:	Inspection/Evaluation
Activity Status:	Not Reported
Air Program:	State Implementation Plan for National Primary and Secondary Ambient Air Quality Standards
Activity Date:	2012-10-29 00:00:00
Activity Status Date:	Not Reported
Activity Group:	Compliance Monitoring
Activity Type:	Inspection/Evaluation
Activity Status:	Not Reported

MAP FINDINGS

**KIRKHILL RUBBER CO, 360 EAST CYPRESS, BRE, CA 92621 (Continued)**

Air Program:	Title V Permits
Activity Date:	2012-10-29 00:00:00
Activity Status Date:	Not Reported
Activity Group:	Compliance Monitoring
Activity Type:	Inspection/Evaluation
Activity Status:	Not Reported
Air Program:	Title V Permits
Activity Date:	2012-08-23 00:00:00
Activity Status Date:	Not Reported
Activity Group:	Compliance Monitoring
Activity Type:	Inspection/Evaluation
Activity Status:	Not Reported
Air Program:	State Implementation Plan for National Primary and Secondary Ambient Air Quality Standards
Activity Date:	2012-08-23 00:00:00
Activity Status Date:	Not Reported
Activity Group:	Compliance Monitoring
Activity Type:	Inspection/Evaluation
Activity Status:	Not Reported
Air Program:	Title V Permits
Activity Date:	2012-07-25 00:00:00
Activity Status Date:	Not Reported
Activity Group:	Compliance Monitoring
Activity Type:	Inspection/Evaluation
Activity Status:	Not Reported
Air Program:	State Implementation Plan for National Primary and Secondary Ambient Air Quality Standards
Activity Date:	2012-07-25 00:00:00
Activity Status Date:	Not Reported
Activity Group:	Compliance Monitoring
Activity Type:	Inspection/Evaluation
Activity Status:	Not Reported
Air Program:	State Implementation Plan for National Primary and Secondary Ambient Air Quality Standards
Activity Date:	2012-06-13 00:00:00
Activity Status Date:	Not Reported
Activity Group:	Compliance Monitoring
Activity Type:	Inspection/Evaluation
Activity Status:	Not Reported
Air Program:	Title V Permits
Activity Date:	2012-06-13 00:00:00
Activity Status Date:	Not Reported
Activity Group:	Compliance Monitoring
Activity Type:	Inspection/Evaluation
Activity Status:	Not Reported
Air Program:	Title V Permits
Activity Date:	2011-10-11 00:00:00
Activity Status Date:	Not Reported
Activity Group:	Compliance Monitoring

MAP FINDINGS

**KIRKHILL RUBBER CO, 360 EAST CYPRESS, BRE, CA 92621 (Continued)**

Activity Type:	Inspection/Evaluation
Activity Status:	Not Reported
Air Program:	State Implementation Plan for National Primary and Secondary Ambient Air Quality Standards
Activity Date:	2011-10-11 00:00:00
Activity Status Date:	Not Reported
Activity Group:	Compliance Monitoring
Activity Type:	Inspection/Evaluation
Activity Status:	Not Reported
Air Program:	Title V Permits
Activity Date:	2011-10-10 00:00:00
Activity Status Date:	Not Reported
Activity Group:	Compliance Monitoring
Activity Type:	Inspection/Evaluation
Activity Status:	Not Reported
Air Program:	State Implementation Plan for National Primary and Secondary Ambient Air Quality Standards
Activity Date:	2011-10-10 00:00:00
Activity Status Date:	Not Reported
Activity Group:	Compliance Monitoring
Activity Type:	Inspection/Evaluation
Activity Status:	Not Reported
Air Program:	Title V Permits
Activity Date:	2011-07-25 00:00:00
Activity Status Date:	Not Reported
Activity Group:	Compliance Monitoring
Activity Type:	Inspection/Evaluation
Activity Status:	Not Reported
Air Program:	State Implementation Plan for National Primary and Secondary Ambient Air Quality Standards
Activity Date:	2011-07-25 00:00:00
Activity Status Date:	Not Reported
Activity Group:	Compliance Monitoring
Activity Type:	Inspection/Evaluation
Activity Status:	Not Reported
Air Program:	State Implementation Plan for National Primary and Secondary Ambient Air Quality Standards
Activity Date:	2011-04-07 00:00:00
Activity Status Date:	Not Reported
Activity Group:	Compliance Monitoring
Activity Type:	Inspection/Evaluation
Activity Status:	Not Reported
Air Program:	Title V Permits
Activity Date:	2011-04-07 00:00:00
Activity Status Date:	Not Reported
Activity Group:	Compliance Monitoring
Activity Type:	Inspection/Evaluation
Activity Status:	Not Reported
Air Program:	Title V Permits
Activity Date:	2010-11-15 00:00:00

MAP FINDINGS

**KIRKHILL RUBBER CO, 360 EAST CYPRESS, BRE, CA 92621 (Continued)**

Activity Status Date:	Not Reported
Activity Group:	Compliance Monitoring
Activity Type:	Inspection/Evaluation
Activity Status:	Not Reported
Air Program:	State Implementation Plan for National Primary and Secondary Ambient Air Quality Standards
Activity Date:	2010-11-15 00:00:00
Activity Status Date:	Not Reported
Activity Group:	Compliance Monitoring
Activity Type:	Inspection/Evaluation
Activity Status:	Not Reported
Air Program:	State Implementation Plan for National Primary and Secondary Ambient Air Quality Standards
Activity Date:	2010-09-15 00:00:00
Activity Status Date:	Not Reported
Activity Group:	Compliance Monitoring
Activity Type:	Inspection/Evaluation
Activity Status:	Not Reported
Air Program:	Title V Permits
Activity Date:	2010-09-15 00:00:00
Activity Status Date:	Not Reported
Activity Group:	Compliance Monitoring
Activity Type:	Inspection/Evaluation
Activity Status:	Not Reported
Air Program:	Title V Permits
Activity Date:	2010-08-20 00:00:00
Activity Status Date:	Not Reported
Activity Group:	Compliance Monitoring
Activity Type:	Inspection/Evaluation
Activity Status:	Not Reported
Air Program:	State Implementation Plan for National Primary and Secondary Ambient Air Quality Standards
Activity Date:	2010-08-20 00:00:00
Activity Status Date:	Not Reported
Activity Group:	Compliance Monitoring
Activity Type:	Inspection/Evaluation
Activity Status:	Not Reported
Air Program:	State Implementation Plan for National Primary and Secondary Ambient Air Quality Standards
Activity Date:	2010-05-13 00:00:00
Activity Status Date:	Not Reported
Activity Group:	Compliance Monitoring
Activity Type:	Inspection/Evaluation
Activity Status:	Not Reported
Air Program:	Title V Permits
Activity Date:	2010-05-13 00:00:00
Activity Status Date:	Not Reported
Activity Group:	Compliance Monitoring
Activity Type:	Inspection/Evaluation
Activity Status:	Not Reported

MAP FINDINGS

**KIRKHILL RUBBER CO, 360 EAST CYPRESS, BREA, CA 92621 (Continued)**

Air Program: State Implementation Plan for National Primary and Secondary Ambient Air Quality Standards  
 Activity Date: 2009-08-20 00:00:00  
 Activity Status Date: Not Reported  
 Activity Group: Compliance Monitoring  
 Activity Type: Inspection/Evaluation  
 Activity Status: Not Reported

Air Program: Title V Permits  
 Activity Date: 2009-08-20 00:00:00  
 Activity Status Date: Not Reported  
 Activity Group: Compliance Monitoring  
 Activity Type: Inspection/Evaluation  
 Activity Status: Not Reported

Air Program: State Implementation Plan for National Primary and Secondary Ambient Air Quality Standards  
 Activity Date: 2009-08-19 00:00:00  
 Activity Status Date: Not Reported  
 Activity Group: Compliance Monitoring  
 Activity Type: Inspection/Evaluation  
 Activity Status: Not Reported

Air Program: Title V Permits  
 Activity Date: 2009-08-19 00:00:00  
 Activity Status Date: Not Reported  
 Activity Group: Compliance Monitoring  
 Activity Type: Inspection/Evaluation  
 Activity Status: Not Reported

Air Program: Title V Permits  
 Activity Date: 2009-08-03 00:00:00  
 Activity Status Date: Not Reported  
 Activity Group: Compliance Monitoring  
 Activity Type: Inspection/Evaluation  
 Activity Status: Not Reported

Air Program: State Implementation Plan for National Primary and Secondary Ambient Air Quality Standards  
 Activity Date: 2009-08-03 00:00:00  
 Activity Status Date: Not Reported  
 Activity Group: Compliance Monitoring  
 Activity Type: Inspection/Evaluation  
 Activity Status: Not Reported

Air Program: Title V Permits  
 Activity Date: 2009-07-08 00:00:00  
 Activity Status Date: Not Reported  
 Activity Group: Compliance Monitoring  
 Activity Type: Inspection/Evaluation  
 Activity Status: Not Reported

Air Program: State Implementation Plan for National Primary and Secondary Ambient Air Quality Standards  
 Activity Date: 2009-07-08 00:00:00  
 Activity Status Date: Not Reported  
 Activity Group: Compliance Monitoring

MAP FINDINGS

**KIRKHILL RUBBER CO, 360 EAST CYPRESS, BREA, CA 92621 (Continued)**

Activity Type:	Inspection/Evaluation
Activity Status:	Not Reported
Air Program:	State Implementation Plan for National Primary and Secondary Ambient Air Quality Standards
Activity Date:	2009-01-27 00:00:00
Activity Status Date:	Not Reported
Activity Group:	Compliance Monitoring
Activity Type:	Inspection/Evaluation
Activity Status:	Not Reported
Air Program:	Title V Permits
Activity Date:	2009-01-27 00:00:00
Activity Status Date:	Not Reported
Activity Group:	Compliance Monitoring
Activity Type:	Inspection/Evaluation
Activity Status:	Not Reported
Air Program:	State Implementation Plan for National Primary and Secondary Ambient Air Quality Standards
Activity Date:	2008-08-05 00:00:00
Activity Status Date:	Not Reported
Activity Group:	Compliance Monitoring
Activity Type:	Inspection/Evaluation
Activity Status:	Not Reported
Air Program:	Title V Permits
Activity Date:	2008-08-05 00:00:00
Activity Status Date:	Not Reported
Activity Group:	Compliance Monitoring
Activity Type:	Inspection/Evaluation
Activity Status:	Not Reported
Air Program:	State Implementation Plan for National Primary and Secondary Ambient Air Quality Standards
Activity Date:	2008-08-04 00:00:00
Activity Status Date:	Not Reported
Activity Group:	Compliance Monitoring
Activity Type:	Inspection/Evaluation
Activity Status:	Not Reported
Air Program:	Title V Permits
Activity Date:	2008-08-04 00:00:00
Activity Status Date:	Not Reported
Activity Group:	Compliance Monitoring
Activity Type:	Inspection/Evaluation
Activity Status:	Not Reported
Air Program:	Title V Permits
Activity Date:	2008-06-26 00:00:00
Activity Status Date:	2008-06-26 00:00:00
Activity Group:	Enforcement Action
Activity Type:	Administrative - Formal
Activity Status:	Final Order Issued
Air Program:	State Implementation Plan for National Primary and Secondary Ambient Air Quality Standards
Activity Date:	2008-06-26 00:00:00

MAP FINDINGS

**KIRKHILL RUBBER CO, 360 EAST CYPRESS, BREA, CA 92621 (Continued)**

Activity Status Date:	2008-06-26 00:00:00
Activity Group:	Enforcement Action
Activity Type:	Administrative - Formal
Activity Status:	Final Order Issued
Air Program:	Title V Permits
Activity Date:	2008-05-16 00:00:00
Activity Status Date:	2008-05-16 00:00:00
Activity Group:	Enforcement Action
Activity Type:	Administrative - Informal
Activity Status:	Achieved
Air Program:	State Implementation Plan for National Primary and Secondary Ambient Air Quality Standards
Activity Date:	2008-05-16 00:00:00
Activity Status Date:	2008-05-16 00:00:00
Activity Group:	Enforcement Action
Activity Type:	Administrative - Informal
Activity Status:	Achieved
Air Program:	State Implementation Plan for National Primary and Secondary Ambient Air Quality Standards
Activity Date:	2008-05-07 00:00:00
Activity Status Date:	Not Reported
Activity Group:	Compliance Monitoring
Activity Type:	Inspection/Evaluation
Activity Status:	Not Reported
Air Program:	Title V Permits
Activity Date:	2008-05-07 00:00:00
Activity Status Date:	Not Reported
Activity Group:	Compliance Monitoring
Activity Type:	Inspection/Evaluation
Activity Status:	Not Reported
Air Program:	State Implementation Plan for National Primary and Secondary Ambient Air Quality Standards
Activity Date:	2007-08-27 00:00:00
Activity Status Date:	Not Reported
Activity Group:	Compliance Monitoring
Activity Type:	Inspection/Evaluation
Activity Status:	Not Reported
Air Program:	Title V Permits
Activity Date:	2007-08-27 00:00:00
Activity Status Date:	Not Reported
Activity Group:	Compliance Monitoring
Activity Type:	Inspection/Evaluation
Activity Status:	Not Reported
Air Program:	State Implementation Plan for National Primary and Secondary Ambient Air Quality Standards
Activity Date:	2007-08-26 00:00:00
Activity Status Date:	Not Reported
Activity Group:	Compliance Monitoring
Activity Type:	Inspection/Evaluation
Activity Status:	Not Reported

MAP FINDINGS

**KIRKHILL RUBBER CO, 360 EAST CYPRESS, BREA, CA 92621 (Continued)**

Air Program:	Title V Permits
Activity Date:	2007-08-26 00:00:00
Activity Status Date:	Not Reported
Activity Group:	Compliance Monitoring
Activity Type:	Inspection/Evaluation
Activity Status:	Not Reported
Air Program:	Title V Permits
Activity Date:	2007-08-10 00:00:00
Activity Status Date:	2007-08-10 00:00:00
Activity Group:	Enforcement Action
Activity Type:	Administrative - Formal
Activity Status:	Final Order Issued
Air Program:	State Implementation Plan for National Primary and Secondary Ambient Air Quality Standards
Activity Date:	2007-08-10 00:00:00
Activity Status Date:	2007-08-10 00:00:00
Activity Group:	Enforcement Action
Activity Type:	Administrative - Formal
Activity Status:	Final Order Issued
Air Program:	Title V Permits
Activity Date:	2007-05-03 00:00:00
Activity Status Date:	Not Reported
Activity Group:	Compliance Monitoring
Activity Type:	Inspection/Evaluation
Activity Status:	Not Reported
Air Program:	State Implementation Plan for National Primary and Secondary Ambient Air Quality Standards
Activity Date:	2007-05-03 00:00:00
Activity Status Date:	Not Reported
Activity Group:	Compliance Monitoring
Activity Type:	Inspection/Evaluation
Activity Status:	Not Reported
Air Program:	State Implementation Plan for National Primary and Secondary Ambient Air Quality Standards
Activity Date:	2007-05-03 00:00:00
Activity Status Date:	2007-05-03 00:00:00
Activity Group:	Enforcement Action
Activity Type:	Administrative - Informal
Activity Status:	Achieved
Air Program:	Title V Permits
Activity Date:	2007-05-03 00:00:00
Activity Status Date:	2007-05-03 00:00:00
Activity Group:	Enforcement Action
Activity Type:	Administrative - Informal
Activity Status:	Achieved
Air Program:	State Implementation Plan for National Primary and Secondary Ambient Air Quality Standards
Activity Date:	2006-08-02 00:00:00
Activity Status Date:	Not Reported
Activity Group:	Compliance Monitoring



MAP FINDINGS

**KIRKHILL RUBBER CO, 360 EAST CYPRESS, BREA, CA 92621 (Continued)**

Activity Type:	Inspection/Evaluation
Activity Status:	Not Reported
Air Program:	National Emission Standards for Hazardous Air Pollutants (40 CFR Part 61)
Activity Date:	2006-08-02 00:00:00
Activity Status Date:	Not Reported
Activity Group:	Compliance Monitoring
Activity Type:	Inspection/Evaluation
Activity Status:	Not Reported
Air Program:	Title V Permits
Activity Date:	2006-08-02 00:00:00
Activity Status Date:	Not Reported
Activity Group:	Compliance Monitoring
Activity Type:	Inspection/Evaluation
Activity Status:	Not Reported
Air Program:	State Implementation Plan for National Primary and Secondary Ambient Air Quality Standards
Activity Date:	2006-08-01 00:00:00
Activity Status Date:	Not Reported
Activity Group:	Compliance Monitoring
Activity Type:	Inspection/Evaluation
Activity Status:	Not Reported
Air Program:	National Emission Standards for Hazardous Air Pollutants (40 CFR Part 61)
Activity Date:	2006-08-01 00:00:00
Activity Status Date:	Not Reported
Activity Group:	Compliance Monitoring
Activity Type:	Inspection/Evaluation
Activity Status:	Not Reported
Air Program:	Title V Permits
Activity Date:	2006-08-01 00:00:00
Activity Status Date:	Not Reported
Activity Group:	Compliance Monitoring
Activity Type:	Inspection/Evaluation
Activity Status:	Not Reported
Air Program:	Title V Permits
Activity Date:	2006-06-28 00:00:00
Activity Status Date:	Not Reported
Activity Group:	Compliance Monitoring
Activity Type:	Inspection/Evaluation
Activity Status:	Not Reported
Air Program:	State Implementation Plan for National Primary and Secondary Ambient Air Quality Standards
Activity Date:	2006-06-28 00:00:00
Activity Status Date:	Not Reported
Activity Group:	Compliance Monitoring
Activity Type:	Inspection/Evaluation
Activity Status:	Not Reported
Air Program:	National Emission Standards for Hazardous Air Pollutants (40 CFR Part 61)
Activity Date:	2006-03-15 00:00:00

MAP FINDINGS

**KIRKHILL RUBBER CO, 360 EAST CYPRESS, BRE, CA 92621 (Continued)**

Activity Status Date:	Not Reported
Activity Group:	Compliance Monitoring
Activity Type:	Inspection/Evaluation
Activity Status:	Not Reported
Air Program:	State Implementation Plan for National Primary and Secondary Ambient Air Quality Standards
Activity Date:	2006-03-15 00:00:00
Activity Status Date:	Not Reported
Activity Group:	Compliance Monitoring
Activity Type:	Inspection/Evaluation
Activity Status:	Not Reported
Air Program:	Title V Permits
Activity Date:	2006-03-15 00:00:00
Activity Status Date:	Not Reported
Activity Group:	Compliance Monitoring
Activity Type:	Inspection/Evaluation
Activity Status:	Not Reported
Air Program:	State Implementation Plan for National Primary and Secondary Ambient Air Quality Standards
Activity Date:	2005-09-08 00:00:00
Activity Status Date:	Not Reported
Activity Group:	Compliance Monitoring
Activity Type:	Inspection/Evaluation
Activity Status:	Not Reported
Air Program:	Title V Permits
Activity Date:	2005-09-08 00:00:00
Activity Status Date:	Not Reported
Activity Group:	Compliance Monitoring
Activity Type:	Inspection/Evaluation
Activity Status:	Not Reported
Air Program:	Title V Permits
Activity Date:	2005-08-29 00:00:00
Activity Status Date:	Not Reported
Activity Group:	Compliance Monitoring
Activity Type:	Inspection/Evaluation
Activity Status:	Not Reported
Air Program:	State Implementation Plan for National Primary and Secondary Ambient Air Quality Standards
Activity Date:	2005-08-29 00:00:00
Activity Status Date:	Not Reported
Activity Group:	Compliance Monitoring
Activity Type:	Inspection/Evaluation
Activity Status:	Not Reported
Air Program:	Title V Permits
Activity Date:	2004-09-01 00:00:00
Activity Status Date:	Not Reported
Activity Group:	Compliance Monitoring
Activity Type:	Inspection/Evaluation
Activity Status:	Not Reported

MAP FINDINGS

**KIRKHILL RUBBER CO, 360 EAST CYPRESS, BREA, CA 92621 (Continued)**

Air Program: State Implementation Plan for National Primary and Secondary Ambient Air Quality Standards  
 Activity Date: 2004-08-26 00:00:00  
 Activity Status Date: Not Reported  
 Activity Group: Compliance Monitoring  
 Activity Type: Inspection/Evaluation  
 Activity Status: Not Reported

Air Program: Title V Permits  
 Activity Date: 2004-08-26 00:00:00  
 Activity Status Date: Not Reported  
 Activity Group: Compliance Monitoring  
 Activity Type: Inspection/Evaluation  
 Activity Status: Not Reported

Air Program: State Implementation Plan for National Primary and Secondary Ambient Air Quality Standards  
 Activity Date: 2004-08-16 00:00:00  
 Activity Status Date: Not Reported  
 Activity Group: Compliance Monitoring  
 Activity Type: Inspection/Evaluation  
 Activity Status: Not Reported

Air Program: Title V Permits  
 Activity Date: 2004-08-16 00:00:00  
 Activity Status Date: Not Reported  
 Activity Group: Compliance Monitoring  
 Activity Type: Inspection/Evaluation  
 Activity Status: Not Reported

Air Program: State Implementation Plan for National Primary and Secondary Ambient Air Quality Standards  
 Activity Date: 2004-03-12 00:00:00  
 Activity Status Date: Not Reported  
 Activity Group: Compliance Monitoring  
 Activity Type: Inspection/Evaluation  
 Activity Status: Not Reported

Air Program: Title V Permits  
 Activity Date: 2004-03-12 00:00:00  
 Activity Status Date: Not Reported  
 Activity Group: Compliance Monitoring  
 Activity Type: Inspection/Evaluation  
 Activity Status: Not Reported

Air Program: Title V Permits  
 Activity Date: 2003-09-01 00:00:00  
 Activity Status Date: Not Reported  
 Activity Group: Compliance Monitoring  
 Activity Type: Inspection/Evaluation  
 Activity Status: Not Reported

Air Program: Title V Permits  
 Activity Date: 2003-07-21 00:00:00  
 Activity Status Date: Not Reported  
 Activity Group: Compliance Monitoring

MAP FINDINGS

**KIRKHILL RUBBER CO, 360 EAST CYPRESS, BREA, CA 92621 (Continued)**

Activity Type:	Inspection/Evaluation
Activity Status:	Not Reported
Air Program:	State Implementation Plan for National Primary and Secondary Ambient Air Quality Standards
Activity Date:	2003-07-21 00:00:00
Activity Status Date:	Not Reported
Activity Group:	Compliance Monitoring
Activity Type:	Inspection/Evaluation
Activity Status:	Not Reported
Air Program:	State Implementation Plan for National Primary and Secondary Ambient Air Quality Standards
Activity Date:	2003-07-20 00:00:00
Activity Status Date:	Not Reported
Activity Group:	Compliance Monitoring
Activity Type:	Inspection/Evaluation
Activity Status:	Not Reported
Air Program:	Title V Permits
Activity Date:	2003-07-20 00:00:00
Activity Status Date:	Not Reported
Activity Group:	Compliance Monitoring
Activity Type:	Inspection/Evaluation
Activity Status:	Not Reported
Air Program:	Title V Permits
Activity Date:	2003-06-04 00:00:00
Activity Status Date:	2003-06-04 00:00:00
Activity Group:	Enforcement Action
Activity Type:	Administrative - Formal
Activity Status:	Final Order Issued
Air Program:	Title V Permits
Activity Date:	2003-03-06 00:00:00
Activity Status Date:	2003-03-06 00:00:00
Activity Group:	Enforcement Action
Activity Type:	Administrative - Informal
Activity Status:	Achieved
Air Program:	State Implementation Plan for National Primary and Secondary Ambient Air Quality Standards
Activity Date:	2003-01-17 00:00:00
Activity Status Date:	Not Reported
Activity Group:	Compliance Monitoring
Activity Type:	Inspection/Evaluation
Activity Status:	Not Reported
Air Program:	Title V Permits
Activity Date:	2003-01-17 00:00:00
Activity Status Date:	Not Reported
Activity Group:	Compliance Monitoring
Activity Type:	Inspection/Evaluation
Activity Status:	Not Reported
Air Program:	Title V Permits
Activity Date:	2002-09-01 00:00:00

MAP FINDINGS

**KIRKHILL RUBBER CO, 360 EAST CYPRESS, BRE, CA 92621 (Continued)**

Activity Status Date:	Not Reported
Activity Group:	Compliance Monitoring
Activity Type:	Inspection/Evaluation
Activity Status:	Not Reported
Air Program:	Title V Permits
Activity Date:	2001-11-14 00:00:00
Activity Status Date:	Not Reported
Activity Group:	Compliance Monitoring
Activity Type:	Inspection/Evaluation
Activity Status:	Not Reported
Air Program:	State Implementation Plan for National Primary and Secondary Ambient Air Quality Standards
Activity Date:	2001-11-14 00:00:00
Activity Status Date:	Not Reported
Activity Group:	Compliance Monitoring
Activity Type:	Inspection/Evaluation
Activity Status:	Not Reported
Air Program:	National Emission Standards for Hazardous Air Pollutants (40 CFR Part 61)
Activity Date:	2001-11-14 00:00:00
Activity Status Date:	Not Reported
Activity Group:	Compliance Monitoring
Activity Type:	Inspection/Evaluation
Activity Status:	Not Reported
Air Program:	Title V Permits
Activity Date:	2001-09-01 00:00:00
Activity Status Date:	Not Reported
Activity Group:	Compliance Monitoring
Activity Type:	Inspection/Evaluation
Activity Status:	Not Reported
Air Program:	Title V Permits
Activity Date:	2001-08-03 00:00:00
Activity Status Date:	Not Reported
Activity Group:	Compliance Monitoring
Activity Type:	Inspection/Evaluation
Activity Status:	Not Reported
Air Program:	State Implementation Plan for National Primary and Secondary Ambient Air Quality Standards
Activity Date:	2001-08-03 00:00:00
Activity Status Date:	Not Reported
Activity Group:	Compliance Monitoring
Activity Type:	Inspection/Evaluation
Activity Status:	Not Reported
Air Program:	National Emission Standards for Hazardous Air Pollutants (40 CFR Part 61)
Activity Date:	2001-08-03 00:00:00
Activity Status Date:	Not Reported
Activity Group:	Compliance Monitoring
Activity Type:	Inspection/Evaluation
Activity Status:	Not Reported

MAP FINDINGS

**KIRKHILL RUBBER CO, 360 EAST CYPRESS, BREA, CA 92621 (Continued)**

Air Program:	Title V Permits
Activity Date:	2000-06-20 00:00:00
Activity Status Date:	Not Reported
Activity Group:	Compliance Monitoring
Activity Type:	Inspection/Evaluation
Activity Status:	Not Reported
Air Program:	State Implementation Plan for National Primary and Secondary Ambient Air Quality Standards
Activity Date:	1998-01-09 00:00:00
Activity Status Date:	1998-01-09 00:00:00
Activity Group:	Enforcement Action
Activity Type:	Administrative - Formal
Activity Status:	Final Order Issued
Air Program:	State Implementation Plan for National Primary and Secondary Ambient Air Quality Standards
Activity Date:	1997-10-21 00:00:00
Activity Status Date:	Not Reported
Activity Group:	Compliance Monitoring
Activity Type:	Inspection/Evaluation
Activity Status:	Not Reported
Air Program:	National Emission Standards for Hazardous Air Pollutants (40 CFR Part 61)
Activity Date:	1997-10-21 00:00:00
Activity Status Date:	Not Reported
Activity Group:	Compliance Monitoring
Activity Type:	Inspection/Evaluation
Activity Status:	Not Reported
Air Program:	State Implementation Plan for National Primary and Secondary Ambient Air Quality Standards
Activity Date:	1996-11-13 00:00:00
Activity Status Date:	Not Reported
Activity Group:	Compliance Monitoring
Activity Type:	Inspection/Evaluation
Activity Status:	Not Reported
Air Program:	State Implementation Plan for National Primary and Secondary Ambient Air Quality Standards
Activity Date:	1995-11-16 00:00:00
Activity Status Date:	Not Reported
Activity Group:	Compliance Monitoring
Activity Type:	Inspection/Evaluation
Activity Status:	Not Reported
Air Program:	State Implementation Plan for National Primary and Secondary Ambient Air Quality Standards
Activity Date:	1995-07-01 00:00:00
Activity Status Date:	1995-07-01 00:00:00
Activity Group:	Enforcement Action
Activity Type:	Administrative - Informal
Activity Status:	Achieved
Air Program:	National Emission Standards for Hazardous Air Pollutants (40 CFR Part 61)
Activity Date:	1995-06-14 00:00:00
Activity Status Date:	Not Reported
Activity Group:	Compliance Monitoring

MAP FINDINGS

**KIRKHILL RUBBER CO, 360 EAST CYPRESS, BREA, CA 92621 (Continued)**

Activity Type:	Information Request
Activity Status:	Not Reported
Air Program:	State Implementation Plan for National Primary and Secondary Ambient Air Quality Standards
Activity Date:	1995-06-14 00:00:00
Activity Status Date:	Not Reported
Activity Group:	Compliance Monitoring
Activity Type:	Information Request
Activity Status:	Not Reported
Air Program:	State Implementation Plan for National Primary and Secondary Ambient Air Quality Standards
Activity Date:	1994-01-25 00:00:00
Activity Status Date:	Not Reported
Activity Group:	Compliance Monitoring
Activity Type:	Inspection/Evaluation
Activity Status:	Not Reported
Air Program:	National Emission Standards for Hazardous Air Pollutants (40 CFR Part 61)
Activity Date:	1994-01-25 00:00:00
Activity Status Date:	Not Reported
Activity Group:	Compliance Monitoring
Activity Type:	Inspection/Evaluation
Activity Status:	Not Reported
Air Program:	National Emission Standards for Hazardous Air Pollutants (40 CFR Part 61)
Activity Date:	1993-02-17 00:00:00
Activity Status Date:	Not Reported
Activity Group:	Compliance Monitoring
Activity Type:	Inspection/Evaluation
Activity Status:	Not Reported
Air Program:	State Implementation Plan for National Primary and Secondary Ambient Air Quality Standards
Activity Date:	1993-02-17 00:00:00
Activity Status Date:	Not Reported
Activity Group:	Compliance Monitoring
Activity Type:	Inspection/Evaluation
Activity Status:	Not Reported
Air Program:	National Emission Standards for Hazardous Air Pollutants (40 CFR Part 61)
Activity Date:	1992-02-19 00:00:00
Activity Status Date:	Not Reported
Activity Group:	Compliance Monitoring
Activity Type:	Inspection/Evaluation
Activity Status:	Not Reported
Air Program:	State Implementation Plan for National Primary and Secondary Ambient Air Quality Standards
Activity Date:	1992-02-19 00:00:00
Activity Status Date:	Not Reported
Activity Group:	Compliance Monitoring
Activity Type:	Inspection/Evaluation
Activity Status:	Not Reported
Air Program:	National Emission Standards for Hazardous Air Pollutants (40 CFR Part 61)
Activity Date:	1991-06-04 00:00:00

MAP FINDINGS

**KIRKHILL RUBBER CO, 360 EAST CYPRESS, BRE, CA 92621 (Continued)**

Activity Status Date:	Not Reported
Activity Group:	Compliance Monitoring
Activity Type:	Inspection/Evaluation
Activity Status:	Not Reported
Air Program:	State Implementation Plan for National Primary and Secondary Ambient Air Quality Standards
Activity Date:	1991-06-04 00:00:00
Activity Status Date:	Not Reported
Activity Group:	Compliance Monitoring
Activity Type:	Inspection/Evaluation
Activity Status:	Not Reported
Air Program:	State Implementation Plan for National Primary and Secondary Ambient Air Quality Standards
Activity Date:	1991-02-19 00:00:00
Activity Status Date:	Not Reported
Activity Group:	Compliance Monitoring
Activity Type:	Inspection/Evaluation
Activity Status:	Not Reported
Air Program:	State Implementation Plan for National Primary and Secondary Ambient Air Quality Standards
Activity Date:	1990-06-27 00:00:00
Activity Status Date:	Not Reported
Activity Group:	Compliance Monitoring
Activity Type:	Inspection/Evaluation
Activity Status:	Not Reported
Air Program:	National Emission Standards for Hazardous Air Pollutants (40 CFR Part 61)
Activity Date:	1990-06-27 00:00:00
Activity Status Date:	Not Reported
Activity Group:	Compliance Monitoring
Activity Type:	Inspection/Evaluation
Activity Status:	Not Reported
Air Program:	National Emission Standards for Hazardous Air Pollutants (40 CFR Part 61)
Activity Date:	1989-06-15 00:00:00
Activity Status Date:	Not Reported
Activity Group:	Compliance Monitoring
Activity Type:	Inspection/Evaluation
Activity Status:	Not Reported
Air Program:	State Implementation Plan for National Primary and Secondary Ambient Air Quality Standards
Activity Date:	1989-06-15 00:00:00
Activity Status Date:	Not Reported
Activity Group:	Compliance Monitoring
Activity Type:	Inspection/Evaluation
Activity Status:	Not Reported
Air Program:	National Emission Standards for Hazardous Air Pollutants (40 CFR Part 61)
Activity Date:	1988-06-14 00:00:00
Activity Status Date:	Not Reported
Activity Group:	Compliance Monitoring
Activity Type:	Inspection/Evaluation
Activity Status:	Not Reported



MAP FINDINGS

**KIRKHILL RUBBER CO, 360 EAST CYPRESS, BREA, CA 92621 (Continued)**

Air Program: State Implementation Plan for National Primary and Secondary Ambient Air Quality Standards  
 Activity Date: 1988-06-14 00:00:00  
 Activity Status Date: Not Reported  
 Activity Group: Compliance Monitoring  
 Activity Type: Inspection/Evaluation  
 Activity Status: Not Reported

Air Program: State Implementation Plan for National Primary and Secondary Ambient Air Quality Standards  
 Activity Date: 1987-07-15 00:00:00  
 Activity Status Date: Not Reported  
 Activity Group: Compliance Monitoring  
 Activity Type: Inspection/Evaluation  
 Activity Status: Not Reported

Air Program: National Emission Standards for Hazardous Air Pollutants (40 CFR Part 61)  
 Activity Date: 1987-04-07 00:00:00  
 Activity Status Date: Not Reported  
 Activity Group: Compliance Monitoring  
 Activity Type: Inspection/Evaluation  
 Activity Status: Not Reported

Air Program: National Emission Standards for Hazardous Air Pollutants (40 CFR Part 61)  
 Activity Date: 1986-09-08 00:00:00  
 Activity Status Date: Not Reported  
 Activity Group: Compliance Monitoring  
 Activity Type: Inspection/Evaluation  
 Activity Status: Not Reported

Air Program: National Emission Standards for Hazardous Air Pollutants (40 CFR Part 61)  
 Activity Date: 1985-09-27 00:00:00  
 Activity Status Date: Not Reported  
 Activity Group: Compliance Monitoring  
 Activity Type: Inspection/Evaluation  
 Activity Status: Not Reported

Air Program: National Emission Standards for Hazardous Air Pollutants (40 CFR Part 61)  
 Activity Date: 1985-02-20 00:00:00  
 Activity Status Date: Not Reported  
 Activity Group: Compliance Monitoring  
 Activity Type: Inspection/Evaluation  
 Activity Status: Not Reported

Air Program: National Emission Standards for Hazardous Air Pollutants (40 CFR Part 61)  
 Activity Date: 1984-08-09 00:00:00  
 Activity Status Date: Not Reported  
 Activity Group: Compliance Monitoring  
 Activity Type: Inspection/Evaluation  
 Activity Status: Not Reported

Air Program: National Emission Standards for Hazardous Air Pollutants (40 CFR Part 61)  
 Activity Date: 1983-10-25 00:00:00  
 Activity Status Date: Not Reported  
 Activity Group: Compliance Monitoring

MAP FINDINGS

**KIRKHILL RUBBER CO, 360 EAST CYPRESS, BREA, CA 92621 (Continued)**

Activity Type:	Inspection/Evaluation
Activity Status:	Not Reported
Air Program:	National Emission Standards for Hazardous Air Pollutants (40 CFR Part 61)
Activity Date:	1982-12-08 00:00:00
Activity Status Date:	Not Reported
Activity Group:	Compliance Monitoring
Activity Type:	Inspection/Evaluation
Activity Status:	Not Reported
Air Program:	National Emission Standards for Hazardous Air Pollutants (40 CFR Part 61)
Activity Date:	1982-03-11 00:00:00
Activity Status Date:	Not Reported
Activity Group:	Compliance Monitoring
Activity Type:	Inspection/Evaluation
Activity Status:	Not Reported
Air Program:	National Emission Standards for Hazardous Air Pollutants (40 CFR Part 61)
Activity Date:	1981-02-03 00:00:00
Activity Status Date:	Not Reported
Activity Group:	Compliance Monitoring
Activity Type:	Inspection/Evaluation
Activity Status:	Not Reported
Air Program:	National Emission Standards for Hazardous Air Pollutants (40 CFR Part 61)
Activity Date:	1980-03-04 00:00:00
Activity Status Date:	Not Reported
Activity Group:	Compliance Monitoring
Activity Type:	Inspection/Evaluation
Activity Status:	Not Reported
Air Program:	National Emission Standards for Hazardous Air Pollutants (40 CFR Part 61)
Activity Date:	1979-07-18 00:00:00
Activity Status Date:	Not Reported
Activity Group:	Compliance Monitoring
Activity Type:	Inspection/Evaluation
Activity Status:	Not Reported
Air Program:	National Emission Standards for Hazardous Air Pollutants (40 CFR Part 61)
Activity Date:	1978-10-09 00:00:00
Activity Status Date:	Not Reported
Activity Group:	Compliance Monitoring
Activity Type:	Inspection/Evaluation
Activity Status:	Not Reported

**FINDS: Other Ascertainable Records**

Registry ID:	110000479768
Click Here for FRS Facility Detail Report:	<a href="https://ofmpub.epa.gov/frs_public2/fii_query_detail.disp_program_facility?p_registry_id=110000479768">https://ofmpub.epa.gov/frs_public2/fii_query_detail.disp_program_facility?p_registry_id=110000479768</a>

**Environmental Interest/Information System:**

The National Compliance Database (NCDB) supports implementation of the Federal Insecticide, Fungicide, and Rodenticide Act (FIFRA) and the Toxic Substances Control Act (TSCA).

MAP FINDINGS

**KIRKHILL RUBBER CO, 360 EAST CYPRESS, BREA, CA 92621 (Continued)**

THE EMISSION INVENTORY SYSTEM (EIS) MAINTAINS AN INVENTORY OF LARGE STATIONARY SOURCES AND VOLUNTARILY-REPORTED SMALLER SOURCES OF AIR POINT POLLUTANT EMITTERS. IT CONTAINS INFORMATION ABOUT FACILITY SITES AND THEIR PHYSICAL LOCATION, EMISSIONS UNITS, EMISSIONS PROCESSES, RELEASE POINTS, CONTROL APPROACHES, AND REGULATIONS. FACILITY INVENTORY DATA ARE KEPT SEPARATE FROM THE EMISSIONS DATA AND HAVE STABLE IDENTIFIERS TO IMPROVE CONTINUITY FROM YEAR TO YEAR AND TO HELP IDENTIFY DUPLICATE OR MISSING FACILITIES

ICIS-Air (AIR) AIR is the modernization of the Air Facility System (AFS) into the Integrated Compliance Information System (ICIS). AIR contains enforcement, compliance, and permit data for stationary sources of air pollution regulated by the EPA, State, and Local air pollution agencies.

The Air Facility System (AFS) contains compliance and permit data for stationary sources of air pollution regulated by the EPA, state, and local air pollution agencies.

The Toxic Release Inventory System (TRIS) is a publicly available EPA database reported annually by certain covered industry groups, as well as federal facilities. It contains information about more than 650 toxic chemicals that are being used, manufactured, treated, transported, or released into the environment, and includes information about waste management and pollution prevention activities.

The Integrated Compliance Information System (ICIS) provides a database that, when complete, will contain integrated enforcement and compliance information across most of EPA's programs. The vision for ICIS is to replace EPA's independent databases that contain enforcement data with a single repository for that information. Currently, ICIS contains all Federal Administrative and Judicial enforcement actions and a subset of the Permit Compliance System (PCS), which supports the National Pollutant Discharge Elimination System (NPDES). This information is maintained in ICIS by EPA in the Regional offices and it at Headquarters. A future release of ICIS will completely replace PCS and will integrate that information with Federal actions already in the system. ICIS also has the capability to track other activities that support compliance and enforcement programs, including incident tracking, compliance assistance, and compliance monitoring.

The California Environmental Protection Agency (CalEPA) has recently implemented a new data warehouse system (nSite). This data warehouse combines and merges facility and site information from five different systems managed within CalEPA. The five systems are: California Environmental Reporting System (CERS), EnviroStor, GeoTracker, California Integrated Water Quality System (CIWQS), and Toxic Release Inventory (TRI).

The Resource Conservation and Recovery Act Information System (RCRAInfo) is EPA's comprehensive information system in support of the Resource Conservation and Recovery Act (RCRA) of 1976 and the Hazardous and Solid Waste Amendments (HSWA) of 1984. It tracks many types of information about generators, transporters, treaters, storers, and disposers of hazardous waste.

The National Pollutant Discharge Elimination System (NPDES) module of the Integrated Compliance Information System (ICIS). Under NPDES, all facilities that discharge pollutants from any point source into waters of the United States are required to obtain a permit. The permit will likely contain limits on what can be discharged, impose monitoring and reporting requirements, and include other provisions to ensure that the discharge does not adversely affect water quality.

California's Hazardous Waste Tracking System Data Mart (HWTS-DATAMART) provides information on hazardous waste shipments for generators, transporters, and treatment, storage, and disposal facilities.

The Click here to access additional FINDS: detail in the EDR Site Report. database contains <http://www.edrnet.com/srf2/FinalSiteReport.aspx?ID=2L2dLn1sde8kn136sU1ce32.kO551zA4611ZUMAScL2tL71Xd57An21fsa5xeP1UkC2V1E3y6a5FUf2sLl2jdD19nz8QsG7NeC2tk1R1b8E6b82Uk8Rc70z3Y3P.otbOY2TLN2GdA1Rn32Xso1beq1Mk11N1a3W6B8eUf1mcf4y3TAZ.P3IOD1> additional records for this site. Please contact your EDR Account Executive for more information.

**ECHO: Other Ascertainable Records**

Envid: 1000270392  
 Registry ID: 110000479768  
 DFR URL: <http://echo.epa.gov/detailed-facility-report?fid=110000479768>  
 Name: KIRKHILL - TA COMPANY  
 Address: 300 E CYPRESS ST  
 City,State,Zip: BREA, CA 92821

KIRKHILL INC 300 E CYPRESS AVE, BREA, CA, 926220000		S113006604
◆ M27	ESE 1/10 - 1/3 (981 ft. / 0.186 mi.)	Local Lists of Hazardous waste / Contaminated Sites
	3 ft. Lower Elevation 383 ft. Above Sea Level	Local Lists of Registered Storage Tanks Other Ascertainable Records

MAP FINDINGS

**Worksheet:**

**CERS HAZ WASTE: Local Lists of Hazardous waste / Contaminated Sites**

Name: KIRKHILL INC.  
Address: 300 E CYPRESS AVE  
City,State,Zip: BREA, CA 92621  
Site ID: 41826  
CERS ID: 10152473  
CERS Description: Hazardous Waste Generator

Name: KIRKHILL INC.  
Address: 300 E CYPRESS AVE  
City,State,Zip: BREA, CA 92621  
Site ID: 41826  
CERS ID: 10152473  
CERS Description: RCRA LQ HW Generator

**CERS TANKS: Local Lists of Registered Storage Tanks**

Name: KIRKHILL INC.  
Address: 300 E CYPRESS AVE  
City,State,Zip: BREA, CA 92621  
Site ID: 41826  
CERS ID: 10152473  
CERS Description: Aboveground Petroleum Storage

**EMI: Other Ascertainable Records**

Name: KIRKHILL - TACOMPANY  
Address: 300 E CYPRESS ST  
City,State,Zip: BREA, CA 92821  
Year: 2012  
County Code: 30  
Air Basin: SC  
Facility ID: 1744  
Air District Name: SC  
SIC Code: 3069  
Air District Name: SOUTH COAST AQMD  
Community Health Air Pollution Info System: Not Reported  
Consolidated Emission Reporting Rule: Not Reported  
Total Organic Hydrocarbon Gases Tons/Yr: 13.165043182  
Reactive Organic Gases Tons/Yr: 12.7607159  
Carbon Monoxide Emissions Tons/Yr: 0.51137  
NOX - Oxides of Nitrogen Tons/Yr: 1.89697  
SOX - Oxides of Sulphur Tons/Yr: 0.0242662  
Particulate Matter Tons/Yr: 1.1202  
Part. Matter 10 Micrometers and Smllr Tons/Yr: 0.79489382

**HWTS: Other Ascertainable Records**

MAP FINDINGS

**KIRKHILL INC, 300 E CYPRESS AVE, BREA, CA 926220000 (Continued)**

Name: KIRKHILL INC  
 Address: 300 E CYPRESS AVE  
 Address 2: Not Reported  
 City,State,Zip: BREA, CA 92622  
 EPA ID: CAD981449614  
 Inactive Date: Not Reported  
 Create Date: 04/10/1987  
 Last Act Date: Not Reported  
 Mailing Name: Not Reported  
 Mailing Address: 300 E CYPRESS ST  
 Mailing Address 2: Not Reported  
 Mailing City,State,Zip: BREA, CA 92821  
 Owner Name: KIRKHILL INC  
 Owner Address: 300 E CYPRESS ST  
 Owner Address 2: Not Reported  
 Owner City,State,Zip: BREA, CA 928210000  
 Owner Phone: Not Reported  
 Owner Fax: Not Reported  
 Contact Name: PHU.NGUYEN@KIRKHILL.COM  
 Contact Address: 300 E CYPRESS ST  
 Contact Address 2: Not Reported  
 City,State,Zip: BREA, CA 92821  
 Contact Phone: Not Reported  
 Contact Fax: Not Reported  
 Facility Status: Active  
 Facility Type: PERMANENT  
 Category: FEDERAL  
 Latitude: 33.922132  
 Longitude: -117.89454

**NAICS:**

EPA ID: CAD981449614  
 Create Date: 2018-06-06 16:35:29.693  
 NAICS Code: 339930  
 NAICS Description: Doll, Toy, and Game Manufacturing  
 Issued EPA ID Date: 1987-04-10 00:00:00  
 Inactive Date: Not Reported  
 Facility Name: KIRKHILL INC  
 Facility Address: 300 E CYPRESS AVE  
 Facility Address 2: Not Reported  
 Facility City: BREA  
 Facility County: Not Reported  
 Facility State: CA  
 Facility Zip: 926220000

EPA ID: CAD981449614  
 Create Date: 2018-06-06 16:35:29.693  
 NAICS Code: 339930  
 NAICS Description: Doll, Toy, and Game Manufacturing  
 Issued EPA ID Date: 1987-04-10 00:00:00

MAP FINDINGS

**KIRKHILL INC, 300 E CYPRESS AVE, BREA, CA 926220000 (Continued)**

Inactive Date: Not Reported  
 Facility Name: KIRKHILL INC  
 Facility Address: 300 E CYPRESS AVE  
 Facility Address 2: Not Reported  
 Facility City: BREA  
 Facility County: Not Reported  
 Facility State: CA  
 Facility Zip: 926220000

**HAZNET: Other Ascertainable Records**

Name: KIRKHILL INC  
 Address: 300 E CYPRESS AVE  
 Address 2: Not Reported  
 City,State,Zip: BREA, CA 926220000  
 Contact: PHU.NGUYEN@KIRKHILL.COM  
 Telephone: 7145294901  
 Mailing Name: Not Reported  
 Mailing Address: 300 E CYPRESS ST

Year: 2021  
 Gepaid: CAD981449614  
 TSD EPA ID: AZR000520882  
 CA Waste Code: 151 - Asbestos containing waste  
 Disposal Method: H132 - Landfill Or Surface Impoundment That Will Be Closed As Landfill( To Include On-Site Treatment And/Or Stabilization)  
 Tons: 0.84

Year: 2021  
 Gepaid: CAD981449614  
 TSD EPA ID: NVT330010000  
 CA Waste Code: 352 - Other organic solids  
 Disposal Method: H141 - Storage, Bulking, And/Or Transfer Off Site--No Treatment/Reovery (H010-H129) Or (H131-H135)  
 Tons: 0.075

Year: 2021  
 Gepaid: CAD981449614  
 TSD EPA ID: AZR000515924  
 CA Waste Code: 352 - Other organic solids  
 Disposal Method: H141 - Storage, Bulking, And/Or Transfer Off Site--No Treatment/Reovery (H010-H129) Or (H131-H135)  
 Tons: 369.6

Year: 2021  
 Gepaid: CAD981449614  
 TSD EPA ID: NVT330010000  
 CA Waste Code: 352 - Other organic solids  
 Disposal Method: H132 - Landfill Or Surface Impoundment That Will Be Closed As Landfill( To Include On-Site Treatment And/Or Stabilization)  
 Tons: 16.9

Year: 2021  
 Gepaid: CAD981449614  
 TSD EPA ID: AZR000515924

MAP FINDINGS

**KIRKHILL INC, 300 E CYPRESS AVE, BREA, CA 926220000 (Continued)**

CA Waste Code:	223 - Unspecified oil-containing waste
Disposal Method:	H141 - Storage, Bulking, And/Or Transfer Off Site--No Treatment/Reovery (H010-H129) Or (H131-H135)
Tons:	4.58715
Year:	2021
Gepaid:	CAD981449614
TSD EPA ID:	NVT330010000
CA Waste Code:	181 - Other inorganic solid waste
Disposal Method:	H141 - Storage, Bulking, And/Or Transfer Off Site--No Treatment/Reovery (H010-H129) Or (H131-H135)
Tons:	0.0005
Year:	2021
Gepaid:	CAD981449614
TSD EPA ID:	CAD008252405
CA Waste Code:	214 - Unspecified solvent mixture
Disposal Method:	H061 - Fuel Blending Prior To Energy Recovery At Another Site
Tons:	0.91744
Year:	2021
Gepaid:	CAD981449614
TSD EPA ID:	NVT330010000
CA Waste Code:	491 - Unspecified sludge waste
Disposal Method:	H039 - Other Recovery Of Reclamation For Reuse Including Acid Regeneration, Organics Recovery Ect
Tons:	0.68807
Year:	2021
Gepaid:	CAD981449614
TSD EPA ID:	ARD069748192
CA Waste Code:	331 - Off-specification, aged or surplus organics
Disposal Method:	H040 - Incineration--Thermal Destruction Other Than Use As A Fuel
Tons:	0.0099
Year:	2021
Gepaid:	CAD981449614
TSD EPA ID:	NVT330010000
CA Waste Code:	181 - Other inorganic solid waste
Disposal Method:	H132 - Landfill Or Surface Impoundment That Will Be Closed As Landfill( To Include On-Site Treatment And/Or Stabilization)
Tons:	0.3

The Click here to access 503 additional CA HAZNET: record(s) in the EDR Site Report. database contains <http://www.edrnet.com/srf2/FinalSiteReport.aspx?ID=2L2dLn1sde8kn136sU1ce32.kO551zA4611ZUMAScL2tL71Xd57An21fsa5xeP1UkC2V1E3y6a5FUf2sLI2jdD19nz8QsG7NeC2tkl1R1b8E6b82Uk8Rc70z3Y3P.otbOY2TLN2GdA1Rn3TXso2beq2Mk14N1a1W6B1eUf7mcf7y3T1Z.P5IOD1> additional records for this site. Please contact your EDR Account Executive for more information.

**Additional Info:**

Year:	2021
Gen EPA ID:	CAD981449614
Shipment Date:	9/8/2020
Creation Date:	9/24/2020
Receipt Date:	9/9/2020
Manifest ID:	022011706JJK
Trans EPA ID:	CAR000175422

MAP FINDINGS

**KIRKHILL INC, 300 E CYPRESS AVE, BREA, CA 926220000 (Continued)**

Trans Name:	WORLDWIDE RECOVERY SYSTEM INC
Trans 2 EPA ID:	Not Reported
Trans 2 Name:	Not Reported
TSDf EPA ID:	AZR000515924
Trans Name:	YUMA YES WASTE TRANSFER FACILITY
TSDf Alt EPA ID:	Not Reported
TSDf Alt Name:	Not Reported
Waste Code Description:	352 - Other organic solids
RCRA Code:	Not Reported
Meth Code:	H141 - Storage, Bulking, And/Or Transfer Off Site--No Treatment/Reovery (H010-H129) Or (H131-H135)
Quantity Tons:	33.712
Waste Quantity:	40
Quantity Unit:	Y
Additional Code 1:	Not Reported
Additional Code 2:	Not Reported
Additional Code 3:	Not Reported
Additional Code 4:	Not Reported
Additional Code 5:	Not Reported
Shipment Date:	9/28/2020
Creation Date:	10/9/2020
Receipt Date:	10/1/2020
Manifest ID:	022015107JJK
Trans EPA ID:	CAR000175422
Trans Name:	WORLDWIDE RECOVERY SYSTEM INC
Trans 2 EPA ID:	Not Reported
Trans 2 Name:	Not Reported
TSDf EPA ID:	NVT330010000
Trans Name:	US ECOLOGY NEVADA, INC
TSDf Alt EPA ID:	Not Reported
TSDf Alt Name:	Not Reported
Waste Code Description:	352 - Other organic solids
RCRA Code:	F003,F005
Meth Code:	H132 - Landfill Or Surface Impoundment That Will Be Closed As Landfill( To Include On-Site Treatment And/Or Stabilization)
Quantity Tons:	2.5
Waste Quantity:	5000
Quantity Unit:	P
Additional Code 1:	Not Reported
Additional Code 2:	Not Reported
Additional Code 3:	Not Reported
Additional Code 4:	Not Reported
Additional Code 5:	Not Reported
Shipment Date:	9/28/2020
Creation Date:	10/23/2020
Receipt Date:	10/1/2020
Manifest ID:	022015116JJK
Trans EPA ID:	CAR000175422
Trans Name:	WORLDWIDE RECOVERY SYSTEM INC
Trans 2 EPA ID:	Not Reported



MAP FINDINGS

**KIRKHILL INC, 300 E CYPRESS AVE, BREA, CA 926220000 (Continued)**

Trans 2 Name: Not Reported  
 TSDf EPA ID: AZR000521146  
 Trans Name: YUMA YES 2 WASTE TRANSFER STATION  
 TSDf Alt EPA ID: Not Reported  
 TSDf Alt Name: Not Reported  
 Waste Code Description: 352 - Other organic solids  
 RCRA Code: Not Reported  
 Meth Code: H141 - Storage, Bulking, And/Or Transfer Off Site--No Treatment/Reovery (H010-H129) Or (H131-H135)  
 Quantity Tons: 1.25  
 Waste Quantity: 2500  
 Quantity Unit: P  
 Additional Code 1: Not Reported  
 Additional Code 2: Not Reported  
 Additional Code 3: Not Reported  
 Additional Code 4: Not Reported  
 Additional Code 5: Not Reported  
  
 Shipment Date: 9/28/2020  
 Creation Date: 10/23/2020  
 Receipt Date: 10/1/2020  
 Manifest ID: 022015116JJK  
 Trans EPA ID: CAR000175422  
 Trans Name: WORLDWIDE RECOVERY SYSTEM INC  
 Trans 2 EPA ID: Not Reported  
 Trans 2 Name: Not Reported  
 TSDf EPA ID: AZR000521146  
 Trans Name: YUMA YES 2 WASTE TRANSFER STATION  
 TSDf Alt EPA ID: Not Reported  
 TSDf Alt Name: Not Reported  
 Waste Code Description: 352 - Other organic solids  
 RCRA Code: Not Reported  
 Meth Code: H141 - Storage, Bulking, And/Or Transfer Off Site--No Treatment/Reovery (H010-H129) Or (H131-H135)  
 Quantity Tons: 0.75  
 Waste Quantity: 1500  
 Quantity Unit: P  
 Additional Code 1: Not Reported  
 Additional Code 2: Not Reported  
 Additional Code 3: Not Reported  
 Additional Code 4: Not Reported  
 Additional Code 5: Not Reported  
  
 Shipment Date: 9/28/2020  
 Creation Date: 11/23/2020  
 Receipt Date: 11/3/2020  
 Manifest ID: 022015149JJK  
 Trans EPA ID: CAR000175422  
 Trans Name: Worldwide Recovery Systems Inc  
 Trans 2 EPA ID: MAD039322250  
 Trans 2 Name: Clean Harbors Environmental Services, Inc.  
 TSDf EPA ID: ARD069748192  
 Trans Name: Clean Harbors El Dorado LLC

MAP FINDINGS

**KIRKHILL INC, 300 E CYPRESS AVE, BREA, CA 926220000 (Continued)**

TSDf Alt EPA ID:	Not Reported
TSDf Alt Name:	Not Reported
Waste Code Description:	331 - Off-specification, aged, or surplus organics
RCRA Code:	D001
Meth Code:	H040 - Incineration--Thermal Destruction Other Than Use As A Fuel
Quantity Tons:	0.0132
Waste Quantity:	4
Quantity Unit:	G
Additional Code 1:	Not Reported
Additional Code 2:	Not Reported
Additional Code 3:	Not Reported
Additional Code 4:	Not Reported
Additional Code 5:	Not Reported
Shipment Date:	9/28/2020
Creation Date:	10/20/2020
Receipt Date:	10/10/2020
Manifest ID:	022015150JJK
Trans EPA ID:	CAR000175422
Trans Name:	WORLDWIDE RECOVERY SYSTEM INC
Trans 2 EPA ID:	IND058484114
Trans 2 Name:	HERITAGE TRANSPORT LLC
TSDf EPA ID:	ARD981057870
Trans Name:	RINECO CHEMICAL INDUSTRIES, LLC
TSDf Alt EPA ID:	Not Reported
TSDf Alt Name:	Not Reported
Waste Code Description:	214 - Unspecified solvent mixture
RCRA Code:	D001,F003,F005
Meth Code:	H061 - Fuel Blending Prior To Energy Recovery At Another Site
Quantity Tons:	0.396
Waste Quantity:	110
Quantity Unit:	G
Additional Code 1:	Not Reported
Additional Code 2:	Not Reported
Additional Code 3:	Not Reported
Additional Code 4:	Not Reported
Additional Code 5:	Not Reported
Shipment Date:	9/28/2020
Creation Date:	10/28/2020
Receipt Date:	10/3/2020
Manifest ID:	022015151JJK
Trans EPA ID:	CAR000175422
Trans Name:	WORLDWIDE RECOVERY SYSTEM INC
Trans 2 EPA ID:	Not Reported
Trans 2 Name:	Not Reported
TSDf EPA ID:	AZR000521146
Trans Name:	YUMA YES 2 WASTE TRANSFER STATION
TSDf Alt EPA ID:	Not Reported
TSDf Alt Name:	Not Reported
Waste Code Description:	223 - Unspecified oil-containing waste

MAP FINDINGS

**KIRKHILL INC, 300 E CYPRESS AVE, BREA, CA 926220000 (Continued)**

RCRA Code:	Not Reported
Meth Code:	H141 - Storage, Bulking, And/Or Transfer Off Site--No Treatment/Recovery (H010-H129) Or (H131-H135)
Quantity Tons:	2.9191
Waste Quantity:	700
Quantity Unit:	G
Additional Code 1:	Not Reported
Additional Code 2:	Not Reported
Additional Code 3:	Not Reported
Additional Code 4:	Not Reported
Additional Code 5:	Not Reported
Shipment Date:	9/24/2020
Creation Date:	10/12/2020
Receipt Date:	9/28/2020
Manifest ID:	022015092JJK
Trans EPA ID:	CAR000175422
Trans Name:	WORLDWIDE RECOVERY SYSTEM INC
Trans 2 EPA ID:	Not Reported
Trans 2 Name:	Not Reported
TSDf EPA ID:	AZR000515924
Trans Name:	YUMA YES WASTE TRANSFER FACILITY
TSDf Alt EPA ID:	Not Reported
TSDf Alt Name:	Not Reported
Waste Code Description:	352 - Other organic solids
RCRA Code:	Not Reported
Meth Code:	H141 - Storage, Bulking, And/Or Transfer Off Site--No Treatment/Recovery (H010-H129) Or (H131-H135)
Quantity Tons:	33.712
Waste Quantity:	40
Quantity Unit:	Y
Additional Code 1:	Not Reported
Additional Code 2:	Not Reported
Additional Code 3:	Not Reported
Additional Code 4:	Not Reported
Additional Code 5:	Not Reported
Shipment Date:	8/31/2020
Creation Date:	9/10/2020
Receipt Date:	9/3/2020
Manifest ID:	022011634JJK
Trans EPA ID:	CAR000175422
Trans Name:	WORLDWIDE RECOVERY SYSTEM INC
Trans 2 EPA ID:	Not Reported
Trans 2 Name:	Not Reported
TSDf EPA ID:	NVT330010000
Trans Name:	US ECOLOGY NEVADA, INC
TSDf Alt EPA ID:	Not Reported
TSDf Alt Name:	Not Reported
Waste Code Description:	352 - Other organic solids
RCRA Code:	F003,F005
Meth Code:	H132 - Landfill Or Surface Impoundment That Will Be Closed As Landfill( To Include On-Site Treatment And/Or Stabilization)

MAP FINDINGS

**KIRKHILL INC, 300 E CYPRESS AVE, BREA, CA 926220000 (Continued)**

Quantity Tons:	3
Waste Quantity:	6000
Quantity Unit:	P
Additional Code 1:	Not Reported
Additional Code 2:	Not Reported
Additional Code 3:	Not Reported
Additional Code 4:	Not Reported
Additional Code 5:	Not Reported
Shipment Date:	8/31/2020
Creation Date:	9/24/2020
Receipt Date:	9/3/2020
Manifest ID:	022011640JJK
Trans EPA ID:	CAR000175422
Trans Name:	WORLDWIDE RECOVERY SYSTEM INC
Trans 2 EPA ID:	Not Reported
Trans 2 Name:	Not Reported
TSDf EPA ID:	AZR000521146
Trans Name:	YUMA YES 2 WASTE TRANSFER STATION
TSDf Alt EPA ID:	Not Reported
TSDf Alt Name:	Not Reported
Waste Code Description:	223 - Unspecified oil-containing waste
RCRA Code:	Not Reported
Meth Code:	H141 - Storage, Bulking, And/Or Transfer Off Site--No Treatment/Recovery (H010-H129) Or (H131-H135)
Quantity Tons:	1.6055
Waste Quantity:	385
Quantity Unit:	G
Additional Code 1:	Not Reported
Additional Code 2:	Not Reported
Additional Code 3:	Not Reported
Additional Code 4:	Not Reported
Additional Code 5:	Not Reported

**Additional Info:**

Year:	2020
Gen EPA ID:	CAD981449614
Shipment Date:	9/8/2020
Creation Date:	9/24/2020
Receipt Date:	9/9/2020
Manifest ID:	022011706JJK
Trans EPA ID:	CAR000175422
Trans Name:	WORLDWIDE RECOVERY SYSTEM INC
Trans 2 EPA ID:	Not Reported
Trans 2 Name:	Not Reported
TSDf EPA ID:	AZR000515924
Trans Name:	YUMA YES WASTE TRANSFER FACILITY
TSDf Alt EPA ID:	Not Reported
TSDf Alt Name:	Not Reported
Waste Code Description:	352 - Other organic solids

MAP FINDINGS

**KIRKHILL INC, 300 E CYPRESS AVE, BREA, CA 926220000 (Continued)**

RCRA Code:	Not Reported
Meth Code:	H141 - Storage, Bulking, And/Or Transfer Off Site--No Treatment/Recovery (H010-H129) Or (H131-H135)
Quantity Tons:	33.712
Waste Quantity:	40
Quantity Unit:	Y
Additional Code 1:	Not Reported
Additional Code 2:	Not Reported
Additional Code 3:	Not Reported
Additional Code 4:	Not Reported
Additional Code 5:	Not Reported
Shipment Date:	9/28/2020
Creation Date:	10/23/2020
Receipt Date:	10/1/2020
Manifest ID:	022015116JJK
Trans EPA ID:	CAR000175422
Trans Name:	WORLDWIDE RECOVERY SYSTEM INC
Trans 2 EPA ID:	Not Reported
Trans 2 Name:	Not Reported
TSDf EPA ID:	AZR000521146
Trans Name:	YUMA YES 2 WASTE TRANSFER STATION
TSDf Alt EPA ID:	Not Reported
TSDf Alt Name:	Not Reported
Waste Code Description:	352 - Other organic solids
RCRA Code:	Not Reported
Meth Code:	H141 - Storage, Bulking, And/Or Transfer Off Site--No Treatment/Recovery (H010-H129) Or (H131-H135)
Quantity Tons:	1.25
Waste Quantity:	2500
Quantity Unit:	P
Additional Code 1:	Not Reported
Additional Code 2:	Not Reported
Additional Code 3:	Not Reported
Additional Code 4:	Not Reported
Additional Code 5:	Not Reported
Shipment Date:	9/28/2020
Creation Date:	10/28/2020
Receipt Date:	10/3/2020
Manifest ID:	022015151JJK
Trans EPA ID:	CAR000175422
Trans Name:	WORLDWIDE RECOVERY SYSTEM INC
Trans 2 EPA ID:	Not Reported
Trans 2 Name:	Not Reported
TSDf EPA ID:	AZR000521146
Trans Name:	YUMA YES 2 WASTE TRANSFER STATION
TSDf Alt EPA ID:	Not Reported
TSDf Alt Name:	Not Reported
Waste Code Description:	223 - Unspecified oil-containing waste
RCRA Code:	Not Reported
Meth Code:	H141 - Storage, Bulking, And/Or Transfer Off Site--No Treatment/Recovery (H010-H129) Or (H131-H135)
Quantity Tons:	2.9191

MAP FINDINGS

**KIRKHILL INC, 300 E CYPRESS AVE, BREA, CA 926220000 (Continued)**

Waste Quantity:	700
Quantity Unit:	G
Additional Code 1:	Not Reported
Additional Code 2:	Not Reported
Additional Code 3:	Not Reported
Additional Code 4:	Not Reported
Additional Code 5:	Not Reported
Shipment Date:	9/28/2020
Creation Date:	10/20/2020
Receipt Date:	10/10/2020
Manifest ID:	022015150JJK
Trans EPA ID:	CAR000175422
Trans Name:	WORLDWIDE RECOVERY SYSTEM INC
Trans 2 EPA ID:	IND058484114
Trans 2 Name:	HERITAGE TRANSPORT LLC
TSDf EPA ID:	ARD981057870
Trans Name:	RINECO CHEMICAL INDUSTRIES, LLC
TSDf Alt EPA ID:	Not Reported
TSDf Alt Name:	Not Reported
Waste Code Description:	214 - Unspecified solvent mixture
RCRA Code:	D001,F003,F005
Meth Code:	H061 - Fuel Blending Prior To Energy Recovery At Another Site
Quantity Tons:	0.396
Waste Quantity:	110
Quantity Unit:	G
Additional Code 1:	Not Reported
Additional Code 2:	Not Reported
Additional Code 3:	Not Reported
Additional Code 4:	Not Reported
Additional Code 5:	Not Reported
Shipment Date:	9/28/2020
Creation Date:	11/23/2020
Receipt Date:	11/3/2020
Manifest ID:	022015149JJK
Trans EPA ID:	CAR000175422
Trans Name:	Worldwide Recovery Systems Inc
Trans 2 EPA ID:	MAD039322250
Trans 2 Name:	Clean Harbors Environmental Services, Inc.
TSDf EPA ID:	ARD069748192
Trans Name:	Clean Harbors El Dorado LLC
TSDf Alt EPA ID:	Not Reported
TSDf Alt Name:	Not Reported
Waste Code Description:	331 - Off-specification, aged, or surplus organics
RCRA Code:	D001
Meth Code:	H040 - Incineration--Thermal Destruction Other Than Use As A Fuel
Quantity Tons:	0.0132
Waste Quantity:	4
Quantity Unit:	G
Additional Code 1:	Not Reported

MAP FINDINGS

**KIRKHILL INC, 300 E CYPRESS AVE, BREA, CA 926220000 (Continued)**

Additional Code 2:	Not Reported
Additional Code 3:	Not Reported
Additional Code 4:	Not Reported
Additional Code 5:	Not Reported
Shipment Date:	9/28/2020
Creation Date:	10/23/2020
Receipt Date:	10/1/2020
Manifest ID:	022015116JJK
Trans EPA ID:	CAR000175422
Trans Name:	WORLDWIDE RECOVERY SYSTEM INC
Trans 2 EPA ID:	Not Reported
Trans 2 Name:	Not Reported
TSDf EPA ID:	AZR000521146
Trans Name:	YUMA YES 2 WASTE TRANSFER STATION
TSDf Alt EPA ID:	Not Reported
TSDf Alt Name:	Not Reported
Waste Code Description:	352 - Other organic solids
RCRA Code:	Not Reported
Meth Code:	H141 - Storage, Bulking, And/Or Transfer Off Site--No Treatment/Reovery (H010-H129) Or (H131-H135)
Quantity Tons:	0.75
Waste Quantity:	1500
Quantity Unit:	P
Additional Code 1:	Not Reported
Additional Code 2:	Not Reported
Additional Code 3:	Not Reported
Additional Code 4:	Not Reported
Additional Code 5:	Not Reported
Shipment Date:	9/28/2020
Creation Date:	10/9/2020
Receipt Date:	10/1/2020
Manifest ID:	022015107JJK
Trans EPA ID:	CAR000175422
Trans Name:	WORLDWIDE RECOVERY SYSTEM INC
Trans 2 EPA ID:	Not Reported
Trans 2 Name:	Not Reported
TSDf EPA ID:	NVT330010000
Trans Name:	US ECOLOGY NEVADA, INC
TSDf Alt EPA ID:	Not Reported
TSDf Alt Name:	Not Reported
Waste Code Description:	352 - Other organic solids
RCRA Code:	F003,F005
Meth Code:	H132 - Landfill Or Surface Impoundment That Will Be Closed As Landfill( To Include On-Site Treatment And/Or Stabilization)
Quantity Tons:	2.5
Waste Quantity:	5000
Quantity Unit:	P
Additional Code 1:	Not Reported
Additional Code 2:	Not Reported
Additional Code 3:	Not Reported

MAP FINDINGS

**KIRKHILL INC, 300 E CYPRESS AVE, BREA, CA 926220000 (Continued)**

Additional Code 4:	Not Reported
Additional Code 5:	Not Reported
Shipment Date:	9/24/2020
Creation Date:	10/12/2020
Receipt Date:	9/28/2020
Manifest ID:	022015092JJK
Trans EPA ID:	CAR000175422
Trans Name:	WORLDWIDE RECOVERY SYSTEM INC
Trans 2 EPA ID:	Not Reported
Trans 2 Name:	Not Reported
TSDf EPA ID:	AZR000515924
Trans Name:	YUMA YES WASTE TRANSFER FACILITY
TSDf Alt EPA ID:	Not Reported
TSDf Alt Name:	Not Reported
Waste Code Description:	352 - Other organic solids
RCRA Code:	Not Reported
Meth Code:	H141 - Storage, Bulking, And/Or Transfer Off Site--No Treatment/Reovery (H010-H129) Or (H131-H135)
Quantity Tons:	33.712
Waste Quantity:	40
Quantity Unit:	Y
Additional Code 1:	Not Reported
Additional Code 2:	Not Reported
Additional Code 3:	Not Reported
Additional Code 4:	Not Reported
Additional Code 5:	Not Reported
Shipment Date:	8/31/2020
Creation Date:	9/24/2020
Receipt Date:	9/3/2020
Manifest ID:	022011640JJK
Trans EPA ID:	CAR000175422
Trans Name:	WORLDWIDE RECOVERY SYSTEM INC
Trans 2 EPA ID:	Not Reported
Trans 2 Name:	Not Reported
TSDf EPA ID:	AZR000521146
Trans Name:	YUMA YES 2 WASTE TRANSFER STATION
TSDf Alt EPA ID:	Not Reported
TSDf Alt Name:	Not Reported
Waste Code Description:	223 - Unspecified oil-containing waste
RCRA Code:	Not Reported
Meth Code:	H141 - Storage, Bulking, And/Or Transfer Off Site--No Treatment/Reovery (H010-H129) Or (H131-H135)
Quantity Tons:	1.6055
Waste Quantity:	385
Quantity Unit:	G
Additional Code 1:	Not Reported
Additional Code 2:	Not Reported
Additional Code 3:	Not Reported
Additional Code 4:	Not Reported
Additional Code 5:	Not Reported



MAP FINDINGS
--------------

**KIRKHILL INC, 300 E CYPRESS AVE, BRE A, CA 926220000 (Continued)**

Shipment Date:	8/31/2020
Creation Date:	9/24/2020
Receipt Date:	9/3/2020
Manifest ID:	022011640JJK
Trans EPA ID:	CAR000175422
Trans Name:	WORLDWIDE RECOVERY SYSTEM INC
Trans 2 EPA ID:	Not Reported
Trans 2 Name:	Not Reported
TSDf EPA ID:	AZR000521146
Trans Name:	YUMA YES 2 WASTE TRANSFER STATION
TSDf Alt EPA ID:	Not Reported
TSDf Alt Name:	Not Reported
Waste Code Description:	352 - Other organic solids
RCRA Code:	Not Reported
Meth Code:	H141 - Storage, Bulking, And/Or Transfer Off Site--No Treatment/Reovery (H010-H129) Or (H131-H135)
Quantity Tons:	0.4
Waste Quantity:	800
Quantity Unit:	P
Additional Code 1:	Not Reported
Additional Code 2:	Not Reported
Additional Code 3:	Not Reported
Additional Code 4:	Not Reported
Additional Code 5:	Not Reported

**Detail Two:**

Year:	2020
EM Manifest ID:	6c44d6d8-4f0f-420d-af40-12be6c699392
Shipment Date:	9/28/2020
Receipt Date:	10/10/2020
Manifest Number:	022015150JJK
Generator EPA ID:	CAD981449614
Name:	KIRKHILL RUBBER CO
Address:	E CYPRESS AVE
Address 2:	Not Reported
City:	BREA
Zip:	92622-0000
Telephone:	800-424-9300
Contact:	Not Reported
Contact Telephone:	714-529-4901
Transporter 1 EPA ID:	CAR000175422
Transporter 1 Emergency Number:	Not Reported
Transporter 2 EPA ID:	IND058484114
Transporter 2 Emergency Number:	Not Reported
TSDf EPA ID:	ARD981057870
TSDf Name:	RINECO CHEMICAL INDUSTRIES, LLC
TSDf Address 1:	VULCAN ROAD
TSDf Address 2:	Not Reported
TSDf City:	BENTON
TSDf Zip:	72015

MAP FINDINGS

**KIRK HILL INC, 300 E CYPRESS AVE, BREA, CA 926220000 (Continued)**

TSD Telephone: Not Reported

**Federal:**

Year: 2020  
 EM Manifest ID: 6c44d6d8-4f0f-420d-af40-12be6c699392  
 Generator EPA ID: CAD981449614  
 Shipment Date: 2020-09-28  
 Manifest Number: 022015150JJK  
 Line Number: 1  
 Method Code: H061  
 Quantity Tons: 0.39600  
 Quantity Waste: 110.000000  
 Quantity Unit: G  
 Number of Containers: 2  
 Type of Container: Metal drums, barrels, kegs  
 Quantity Type: Gallons  
 Federal Code: D001

Year: 2020  
 EM Manifest ID: 6c44d6d8-4f0f-420d-af40-12be6c699392  
 Generator EPA ID: CAD981449614  
 Shipment Date: 2020-09-28  
 Manifest Number: 022015150JJK  
 Line Number: 1  
 Method Code: H061  
 Quantity Tons: 0.39600  
 Quantity Waste: 110.000000  
 Quantity Unit: G  
 Number of Containers: 2  
 Type of Container: Metal drums, barrels, kegs  
 Quantity Type: Gallons  
 Federal Code: F003

Year: 2020  
 EM Manifest ID: 6c44d6d8-4f0f-420d-af40-12be6c699392  
 Generator EPA ID: CAD981449614  
 Shipment Date: 2020-09-28  
 Manifest Number: 022015150JJK  
 Line Number: 1  
 Method Code: H061  
 Quantity Tons: 0.39600  
 Quantity Waste: 110.000000  
 Quantity Unit: G  
 Number of Containers: 2  
 Type of Container: Metal drums, barrels, kegs  
 Quantity Type: Gallons  
 Federal Code: F005

**State:**

Year: 2020

MAP FINDINGS

**KIRKHILL INC, 300 E CYPRESS AVE, BREA, CA 926220000 (Continued)**

EM Manifest ID: 6c44d6d8-4f0f-420d-af40-12be6c699392  
 Generator EPA ID: CAD981449614  
 Shipment Date: 2020-09-28  
 Manifest Number: 022015150JJK  
 Line Number: 1  
 Method Code: H061  
 Quantity Tons: 0.39600  
 Quantity Waste: 110.000000  
 Quantity Unit: G  
 Number of Containers: 2  
 Type of Container: Metal drums, barrels, kegs  
 Quantity Type: Gallons  
 State Code: 214

Year: 2020  
 EM Manifest ID: 653fc282-a97a-4a5d-834c-9fdb95f5ce1  
 Shipment Date: 9/28/2020  
 Receipt Date: 11/3/2020  
 Manifest Number: 022015149JJK  
 Generator EPA ID: CAD981449614  
 Name: KIRKHILL RUBBER  
 Address: 300 E. CPYRESS ST.  
 Address 2: Not Reported  
 City: BREA  
 Zip: 92821  
 Telephone: 800-483-3718  
 Contact: Phu Nguyen  
 Contact Telephone: 714-529-4901  
 Transporter 1 EPA ID: CAR000175422  
 Transporter 1 Emergency Number: Not Reported  
 Transporter 2 EPA ID: MAD039322250  
 Transporter 2 Emergency Number: Not Reported  
 TSDf EPA ID: ARD069748192  
 TSDf Name: Clean Harbors El Dorado LLC  
 TSDf Address 1: 309 American Circle  
 TSDf Address 2: Not Reported  
 TSDf City: El Dorado  
 TSDf Zip: 71730  
 TSDf Telephone: 800-483-3718

**Federal:**

Year: 2020  
 EM Manifest ID: 653fc282-a97a-4a5d-834c-9fdb95f5ce1  
 Generator EPA ID: CAD981449614  
 Shipment Date: 2020-09-28  
 Manifest Number: 022015149JJK  
 Line Number: 1  
 Method Code: H040  
 Quantity Tons: 0.01320  
 Quantity Waste: 4.000000

MAP FINDINGS

**KIRKHILL INC, 300 E CYPRESS AVE, BREA, CA 926220000 (Continued)**

Quantity Unit: G  
 Number of Containers: 1  
 Type of Container: Fiberboard or plastic drums, barrels, kegs  
 Quantity Type: Gallons  
 Federal Code: D001

**State:**

Year: 2020  
 EM Manifest ID: 653fc282-a97a-4a5d-834c-9fdb95f5ce1  
 Generator EPA ID: CAD981449614  
 Shipment Date: 2020-09-28  
 Manifest Number: 022015149JJK  
 Line Number: 1  
 Method Code: H040  
 Quantity Tons: 0.01320  
 Quantity Waste: 4.000000  
 Quantity Unit: G  
 Number of Containers: 1  
 Type of Container: Fiberboard or plastic drums, barrels, kegs  
 Quantity Type: Gallons  
 State Code: 331

Year: 2020  
 EM Manifest ID: 876998  
 Shipment Date: 8/19/2019  
 Receipt Date: 9/11/2019  
 Manifest Number: 020780718JJK  
 Generator EPA ID: CAD981449614  
 Name: KIRKHILL RUBBER CO.  
 Address: 300 E. CYPRESS  
 Address 2: Not Reported  
 City: BREA  
 Zip: 92821  
 Telephone: 877-577-2669  
 Contact: Not Reported  
 Contact Telephone: 323-776-6233  
 Transporter 1 EPA ID: MNS000110924  
 Transporter 1 Emergency Number: Not Reported  
 Transporter 2 EPA ID: CAR000175422  
 Transporter 2 Emergency Number: Not Reported  
 TSDf EPA ID: CAD008364432  
 TSDf Name: Rho Chem LLC  
 TSDf Address 1: 425 Isis Ave.  
 TSDf Address 2: Not Reported  
 TSDf City: Inglewood  
 TSDf Zip: 90301  
 TSDf Telephone: Not Reported

**Federal:**

MAP FINDINGS

**KIRKHILL INC, 300 E CYPRESS AVE, BREA, CA 926220000 (Continued)**

Year: 2020  
 EM Manifest ID: 876998  
 Generator EPA ID: CAD981449614  
 Shipment Date: 2019-08-19  
 Manifest Number: 020780718JJK  
 Line Number: 1  
 Method Code: H141  
 Quantity Tons: 0.20000  
 Quantity Waste: 400.000000  
 Quantity Unit: P  
 Number of Containers: 1  
 Type of Container: Fiber or plastic boxes, cartons, cases  
 Quantity Type: Pounds  
 Federal Code: D001

**State:**

Year: 2020  
 EM Manifest ID: 876998  
 Generator EPA ID: CAD981449614  
 Shipment Date: 2019-08-19  
 Manifest Number: 020780718JJK  
 Line Number: 1  
 Method Code: H141  
 Quantity Tons: 0.20000  
 Quantity Waste: 400.000000  
 Quantity Unit: P  
 Number of Containers: 1  
 Type of Container: Fiber or plastic boxes, cartons, cases  
 Quantity Type: Pounds  
 State Code: 331

Year: 2020  
 EM Manifest ID: 0eb37777-c77a-4259-b23e-16b5c864f0bc  
 Shipment Date: 8/10/2020  
 Receipt Date: 8/20/2020  
 Manifest Number: 022014789JJK  
 Generator EPA ID: CAD981449614  
 Name: KIRKHILL RUBBER CO  
 Address: E CYPRESS AVE  
 Address 2: Not Reported  
 City: BREA  
 Zip: 92622-0000  
 Telephone: 800-424-9300  
 Contact: Not Reported  
 Contact Telephone: 714-529-4901  
 Transporter 1 EPA ID: CAR000175422  
 Transporter 1 Emergency Number: Not Reported  
 Transporter 2 EPA ID: IND058484114  
 Transporter 2 Emergency Number: Not Reported

MAP FINDINGS

**KIRKHILL INC, 300 E CYPRESS AVE, BREA, CA 926220000 (Continued)**

TSDf EPA ID: ARD981057870  
TSDf Name: RINECO CHEMICAL INDUSTRIES, LLC  
TSDf Address 1: VULCAN ROAD  
TSDf Address 2: Not Reported  
TSDf City: BENTON  
TSDf Zip: 72015  
TSDf Telephone: Not Reported

**Federal:**

Year: 2020  
EM Manifest ID: 0eb37777-c77a-4259-b23e-16b5c864f0bc  
Generator EPA ID: CAD981449614  
Shipment Date: 2020-08-10  
Manifest Number: 022014789JJK  
Line Number: 1  
Method Code: H061  
Quantity Tons: 0.25000  
Quantity Waste: 500.000000  
Quantity Unit: P  
Number of Containers: 1  
Type of Container: Fiber or plastic boxes, cartons, cases  
Quantity Type: Pounds  
Federal Code: D001

**State:**

Year: 2020  
EM Manifest ID: 0eb37777-c77a-4259-b23e-16b5c864f0bc  
Generator EPA ID: CAD981449614  
Shipment Date: 2020-08-10  
Manifest Number: 022014789JJK  
Line Number: 1  
Method Code: H061  
Quantity Tons: 0.25000  
Quantity Waste: 500.000000  
Quantity Unit: P  
Number of Containers: 1  
Type of Container: Fiber or plastic boxes, cartons, cases  
Quantity Type: Pounds  
State Code: 212

Year: 2020  
EM Manifest ID: 878828  
Shipment Date: 7/30/2019  
Receipt Date: 8/12/2019  
Manifest Number: 020779676JJK  
Generator EPA ID: CAD981449614  
Name: KIRKHILL RUBBER CO.  
Address: 300 E. CYPRESS  
Address 2: Not Reported

MAP FINDINGS

**KIRKHILL INC, 300 E CYPRESS AVE, BREA, CA 926220000 (Continued)**

City: BREA  
 Zip: 92821  
 Telephone: 877-577-2669  
 Contact: Not Reported  
 Contact Telephone: 323-776-6233  
 Transporter 1 EPA ID: MNS000110924  
 Transporter 1 Emergency Number: Not Reported  
 Transporter 2 EPA ID: CAR000175422  
 Transporter 2 Emergency Number: Not Reported  
 TSDf EPA ID: CAD008364432  
 TSDf Name: Rho Chem LLC  
 TSDf Address 1: 425 Isis Ave.  
 TSDf Address 2: Not Reported  
 TSDf City: Inglewood  
 TSDf Zip: 90301  
 TSDf Telephone: Not Reported

**Federal:**

Year: 2020  
 EM Manifest ID: 878828  
 Generator EPA ID: CAD981449614  
 Shipment Date: 2019-07-30  
 Manifest Number: 020779676JJK  
 Line Number: 1  
 Method Code: H141  
 Quantity Tons: 0.79200  
 Quantity Waste: 220.000000  
 Quantity Unit: G  
 Number of Containers: 4  
 Type of Container: Metal drums, barrels, kegs  
 Quantity Type: Gallons  
 Federal Code: D001

Year: 2020  
 EM Manifest ID: 878828  
 Generator EPA ID: CAD981449614  
 Shipment Date: 2019-07-30  
 Manifest Number: 020779676JJK  
 Line Number: 1  
 Method Code: H141  
 Quantity Tons: 0.79200  
 Quantity Waste: 220.000000  
 Quantity Unit: G  
 Number of Containers: 4  
 Type of Container: Metal drums, barrels, kegs  
 Quantity Type: Gallons  
 Federal Code: F003

Year: 2020  
 EM Manifest ID: 878828  
 Generator EPA ID: CAD981449614

MAP FINDINGS

**KIRKHILL INC, 300 E CYPRESS AVE, BREA, CA 926220000 (Continued)**

Shipment Date: 2019-07-30  
 Manifest Number: 020779676JJK  
 Line Number: 1  
 Method Code: H141  
 Quantity Tons: 0.79200  
 Quantity Waste: 220.000000  
 Quantity Unit: G  
 Number of Containers: 4  
 Type of Container: Metal drums, barrels, kegs  
 Quantity Type: Gallons  
 Federal Code: F005

**State:**

Year: 2020  
 EM Manifest ID: 878828  
 Generator EPA ID: CAD981449614  
 Shipment Date: 2019-07-30  
 Manifest Number: 020779676JJK  
 Line Number: 1  
 Method Code: H141  
 Quantity Tons: 0.79200  
 Quantity Waste: 220.000000  
 Quantity Unit: G  
 Number of Containers: 4  
 Type of Container: Metal drums, barrels, kegs  
 Quantity Type: Gallons  
 State Code: 214

Year: 2020  
 EM Manifest ID: d613078a-e38b-4883-8d79-375a45973edc  
 Shipment Date: 7/13/2020  
 Receipt Date: 7/30/2020  
 Manifest Number: 021296212JJK  
 Generator EPA ID: CAD981449614  
 Name: KIRKHILL RUBBER CO  
 Address: E CYPRESS AVE  
 Address 2: Not Reported  
 City: BREA  
 Zip: 92622-0000  
 Telephone: 800-424-9300  
 Contact: Not Reported  
 Contact Telephone: 714-529-4901  
 Transporter 1 EPA ID: CAR000175422  
 Transporter 1 Emergency Number: Not Reported  
 Transporter 2 EPA ID: IND058484114  
 Transporter 2 Emergency Number: Not Reported  
 TSDf EPA ID: ARD981057870  
 TSDf Name: RINECO CHEMICAL INDUSTRIES, LLC  
 TSDf Address 1: VULCAN ROAD



MAP FINDINGS

**KIRKHILL INC, 300 E CYPRESS AVE, BREA, CA 926220000 (Continued)**

TSDf Address 2: Not Reported  
 TSDf City: BENTON  
 TSDf Zip: 72015  
 TSDf Telephone: Not Reported

**Federal:**

Year: 2020  
 EM Manifest ID: d613078a-e38b-4883-8d79-375a45973edc  
 Generator EPA ID: CAD981449614  
 Shipment Date: 2020-07-13  
 Manifest Number: 021296212JJK  
 Line Number: 1  
 Method Code: H061  
 Quantity Tons: 0.14400  
 Quantity Waste: 40.000000  
 Quantity Unit: G  
 Number of Containers: 1  
 Type of Container: Metal drums, barrels, kegs  
 Quantity Type: Gallons  
 Federal Code: D001

Year: 2020  
 EM Manifest ID: d613078a-e38b-4883-8d79-375a45973edc  
 Generator EPA ID: CAD981449614  
 Shipment Date: 2020-07-13  
 Manifest Number: 021296212JJK  
 Line Number: 1  
 Method Code: H061  
 Quantity Tons: 0.14400  
 Quantity Waste: 40.000000  
 Quantity Unit: G  
 Number of Containers: 1  
 Type of Container: Metal drums, barrels, kegs  
 Quantity Type: Gallons  
 Federal Code: F003

Year: 2020  
 EM Manifest ID: d613078a-e38b-4883-8d79-375a45973edc  
 Generator EPA ID: CAD981449614  
 Shipment Date: 2020-07-13  
 Manifest Number: 021296212JJK  
 Line Number: 1  
 Method Code: H061  
 Quantity Tons: 0.14400  
 Quantity Waste: 40.000000  
 Quantity Unit: G  
 Number of Containers: 1  
 Type of Container: Metal drums, barrels, kegs  
 Quantity Type: Gallons  
 Federal Code: F005

MAP FINDINGS

**KIRKHILL INC, 300 E CYPRESS AVE, BREA, CA 926220000 (Continued)**

**State:**

Year: 2020  
 EM Manifest ID: d613078a-e38b-4883-8d79-375a45973edc  
 Generator EPA ID: CAD981449614  
 Shipment Date: 2020-07-13  
 Manifest Number: 021296212JJK  
 Line Number: 1  
 Method Code: H061  
 Quantity Tons: 0.14400  
 Quantity Waste: 40.000000  
 Quantity Unit: G  
 Number of Containers: 1  
 Type of Container: Metal drums, barrels, kegs  
 Quantity Type: Gallons  
 State Code: 214

Year: 2020  
 EM Manifest ID: 4254b09d-8f71-4b32-a0c5-549a61553d72  
 Shipment Date: 7/13/2020  
 Receipt Date: 8/18/2020  
 Manifest Number: 021296214JJK  
 Generator EPA ID: CAD981449614  
 Name: KIRKHILL RUBBER  
 Address: 300 E. CPYRESS ST.  
 Address 2: Not Reported  
 City: BREA  
 Zip: 92821  
 Telephone: 800-483-3718  
 Contact: Phu Nguyen  
 Contact Telephone: 714-529-4901  
 Transporter 1 EPA ID: CAR000175422  
 Transporter 1 Emergency Number: Not Reported  
 Transporter 2 EPA ID: MAD039322250  
 Transporter 2 Emergency Number: Not Reported  
 TSDf EPA ID: ARD069748192  
 TSDf Name: Clean Harbors El Dorado LLC  
 TSDf Address 1: 309 American Circle  
 TSDf Address 2: Not Reported  
 TSDf City: El Dorado  
 TSDf Zip: 71730  
 TSDf Telephone: 800-483-3718

**Federal:**

Year: 2020  
 EM Manifest ID: 4254b09d-8f71-4b32-a0c5-549a61553d72  
 Generator EPA ID: CAD981449614  
 Shipment Date: 2020-07-13  
 Manifest Number: 021296214JJK  
 Line Number: 1

MAP FINDINGS

**KIRKHILL INC, 300 E CYPRESS AVE, BREA, CA 926220000 (Continued)**

Method Code: H040  
 Quantity Tons: 0.03960  
 Quantity Waste: 12.000000  
 Quantity Unit: G  
 Number of Containers: 3  
 Type of Container: Fiberboard or plastic drums, barrels, kegs  
 Quantity Type: Gallons  
 Federal Code: D001

**State:**

Year: 2020  
 EM Manifest ID: 4254b09d-8f71-4b32-a0c5-549a61553d72  
 Generator EPA ID: CAD981449614  
 Shipment Date: 2020-07-13  
 Manifest Number: 021296214JJK  
 Line Number: 1  
 Method Code: H040  
 Quantity Tons: 0.03960  
 Quantity Waste: 12.000000  
 Quantity Unit: G  
 Number of Containers: 3  
 Type of Container: Fiberboard or plastic drums, barrels, kegs  
 Quantity Type: Gallons  
 State Code: 331

Year: 2020  
 EM Manifest ID: 2ae48332-cde4-4272-83e5-720ba2db3c41  
 Shipment Date: 4/27/2020  
 Receipt Date: 5/13/2020  
 Manifest Number: 021286088JJK  
 Generator EPA ID: CAD981449614  
 Name: KIRKHILL RUBBER CO  
 Address: E CYPRESS AVE  
 Address 2: Not Reported  
 City: BREA  
 Zip: 92622-0000  
 Telephone: 800-424-9300  
 Contact: Not Reported  
 Contact Telephone: 714-529-4901  
 Transporter 1 EPA ID: CAR000175422  
 Transporter 1 Emergency Number: Not Reported  
 Transporter 2 EPA ID: IND058484114  
 Transporter 2 Emergency Number: Not Reported  
 TSDf EPA ID: ARD981057870  
 TSDf Name: RINECO CHEMICAL INDUSTRIES, LLC  
 TSDf Address 1: VULCAN ROAD  
 TSDf Address 2: Not Reported  
 TSDf City: BENTON  
 TSDf Zip: 72015

MAP FINDINGS

**KIRKHILL INC, 300 E CYPRESS AVE, BREA, CA 926220000 (Continued)**

TSDF Telephone: Not Reported

**Federal:**

Year: 2020  
 EM Manifest ID: 2ae48332-cde4-4272-83e5-720ba2db3c41  
 Generator EPA ID: CAD981449614  
 Shipment Date: 2020-04-27  
 Manifest Number: 021286088JJK  
 Line Number: 1  
 Method Code: H061  
 Quantity Tons: 0.59400  
 Quantity Waste: 165.000000  
 Quantity Unit: G  
 Number of Containers: 3  
 Type of Container: Metal drums, barrels, kegs  
 Quantity Type: Gallons  
 Federal Code: D001

Year: 2020  
 EM Manifest ID: 2ae48332-cde4-4272-83e5-720ba2db3c41  
 Generator EPA ID: CAD981449614  
 Shipment Date: 2020-04-27  
 Manifest Number: 021286088JJK  
 Line Number: 1  
 Method Code: H061  
 Quantity Tons: 0.59400  
 Quantity Waste: 165.000000  
 Quantity Unit: G  
 Number of Containers: 3  
 Type of Container: Metal drums, barrels, kegs  
 Quantity Type: Gallons  
 Federal Code: F003

Year: 2020  
 EM Manifest ID: 2ae48332-cde4-4272-83e5-720ba2db3c41  
 Generator EPA ID: CAD981449614  
 Shipment Date: 2020-04-27  
 Manifest Number: 021286088JJK  
 Line Number: 1  
 Method Code: H061  
 Quantity Tons: 0.59400  
 Quantity Waste: 165.000000  
 Quantity Unit: G  
 Number of Containers: 3  
 Type of Container: Metal drums, barrels, kegs  
 Quantity Type: Gallons  
 Federal Code: F005

Year: 2020  
 EM Manifest ID: 2ae48332-cde4-4272-83e5-720ba2db3c41  
 Generator EPA ID: CAD981449614

MAP FINDINGS

**KIRKHILL INC, 300 E CYPRESS AVE, BREA, CA 926220000 (Continued)**

Shipment Date: 2020-04-27  
 Manifest Number: 021286088JJK  
 Line Number: 2  
 Method Code: H061  
 Quantity Tons: 0.75000  
 Quantity Waste: 1500.000000  
 Quantity Unit: P  
 Number of Containers: 4  
 Type of Container: Fiber or plastic boxes, cartons, cases  
 Quantity Type: Pounds  
 Federal Code: D001

**State:**

Year: 2020  
 EM Manifest ID: 2ae48332-cde4-4272-83e5-720ba2db3c41  
 Generator EPA ID: CAD981449614  
 Shipment Date: 2020-04-27  
 Manifest Number: 021286088JJK  
 Line Number: 1  
 Method Code: H061  
 Quantity Tons: 0.59400  
 Quantity Waste: 165.000000  
 Quantity Unit: G  
 Number of Containers: 3  
 Type of Container: Metal drums, barrels, kegs  
 Quantity Type: Gallons  
 State Code: 214

Year: 2020  
 EM Manifest ID: 2ae48332-cde4-4272-83e5-720ba2db3c41  
 Generator EPA ID: CAD981449614  
 Shipment Date: 2020-04-27  
 Manifest Number: 021286088JJK  
 Line Number: 2  
 Method Code: H061  
 Quantity Tons: 0.75000  
 Quantity Waste: 1500.000000  
 Quantity Unit: P  
 Number of Containers: 4  
 Type of Container: Fiber or plastic boxes, cartons, cases  
 Quantity Type: Pounds  
 State Code: 212

Year: 2020  
 EM Manifest ID: ee12a844-b513-427d-b3b1-e1cb57e1d701  
 Shipment Date: 3/30/2020  
 Receipt Date: 4/5/2020  
 Manifest Number: 021295543JJK  
 Generator EPA ID: CAD981449614  
 Name: KIRKHILL RUBBER CO

MAP FINDINGS

**KIRKHILL INC, 300 E CYPRESS AVE, BREA, CA 926220000 (Continued)**

Address: E CYPRESS AVE  
 Address 2: Not Reported  
 City: BREA  
 Zip: 92622-0000  
 Telephone: 800-424-9300  
 Contact: Not Reported  
 Contact Telephone: 714-529-4901  
 Transporter 1 EPA ID: CAR000175422  
 Transporter 1 Emergency Number: Not Reported  
 Transporter 2 EPA ID: IND058484114  
 Transporter 2 Emergency Number: Not Reported  
 TSDf EPA ID: ARD981057870  
 TSDf Name: RINECO CHEMICAL INDUSTRIES, LLC  
 TSDf Address 1: VULCAN ROAD  
 TSDf Address 2: Not Reported  
 TSDf City: BENTON  
 TSDf Zip: 72015  
 TSDf Telephone: Not Reported

**Federal:**

Year: 2020  
 EM Manifest ID: ee12a844-b513-427d-b3b1-e1cb57e1d701  
 Generator EPA ID: CAD981449614  
 Shipment Date: 2020-03-30  
 Manifest Number: 021295543JJK  
 Line Number: 1  
 Method Code: H061  
 Quantity Tons: 0.19800  
 Quantity Waste: 55.000000  
 Quantity Unit: G  
 Number of Containers: 1  
 Type of Container: Metal drums, barrels, kegs  
 Quantity Type: Gallons  
 Federal Code: D001

Year: 2020  
 EM Manifest ID: ee12a844-b513-427d-b3b1-e1cb57e1d701  
 Generator EPA ID: CAD981449614  
 Shipment Date: 2020-03-30  
 Manifest Number: 021295543JJK  
 Line Number: 1  
 Method Code: H061  
 Quantity Tons: 0.19800  
 Quantity Waste: 55.000000  
 Quantity Unit: G  
 Number of Containers: 1  
 Type of Container: Metal drums, barrels, kegs  
 Quantity Type: Gallons  
 Federal Code: F003

Year: 2020

MAP FINDINGS

**KIRKHILL INC, 300 E CYPRESS AVE, BREA, CA 926220000 (Continued)**

EM Manifest ID: ee12a844-b513-427d-b3b1-e1cb57e1d701  
 Generator EPA ID: CAD981449614  
 Shipment Date: 2020-03-30  
 Manifest Number: 021295543JJK  
 Line Number: 1  
 Method Code: H061  
 Quantity Tons: 0.19800  
 Quantity Waste: 55.000000  
 Quantity Unit: G  
 Number of Containers: 1  
 Type of Container: Metal drums, barrels, kegs  
 Quantity Type: Gallons  
 Federal Code: F005

**State:**

Year: 2020  
 EM Manifest ID: ee12a844-b513-427d-b3b1-e1cb57e1d701  
 Generator EPA ID: CAD981449614  
 Shipment Date: 2020-03-30  
 Manifest Number: 021295543JJK  
 Line Number: 1  
 Method Code: H061  
 Quantity Tons: 0.19800  
 Quantity Waste: 55.000000  
 Quantity Unit: G  
 Number of Containers: 1  
 Type of Container: Metal drums, barrels, kegs  
 Quantity Type: Gallons  
 State Code: 214

Year: 2020  
 EM Manifest ID: f0fad177-f743-4baf-9ee4-8d197e07af20  
 Shipment Date: 3/30/2020  
 Receipt Date: 4/28/2020  
 Manifest Number: 021295542JJK  
 Generator EPA ID: CAD981449614  
 Name: KIRKHILL RUBBER  
 Address: 300 E. CPYRESS ST.  
 Address 2: Not Reported  
 City: BREA  
 Zip: 92821  
 Telephone: 800-483-3718  
 Contact: Phu Nguyen  
 Contact Telephone: 714-529-4901  
 Transporter 1 EPA ID: CAR000175422  
 Transporter 1 Emergency Number: Not Reported  
 Transporter 2 EPA ID: MAD039322250  
 Transporter 2 Emergency Number: Not Reported  
 TSDf EPA ID: ARD069748192

MAP FINDINGS

**KIRKHILL INC, 300 E CYPRESS AVE, BREA, CA 926220000 (Continued)**

TSD Name: Clean Harbors El Dorado LLC  
TSD Address 1: 309 American Circle  
TSD Address 2: Not Reported  
TSD City: El Dorado  
TSD Zip: 71730  
TSD Telephone: 800-483-3718

**Federal:**

Year: 2020  
EM Manifest ID: f0fad177-f743-4baf-9ee4-8d197e07af20  
Generator EPA ID: CAD981449614  
Shipment Date: 2020-03-30  
Manifest Number: 021295542JJK  
Line Number: 1  
Method Code: H040  
Quantity Tons: 0.00990  
Quantity Waste: 3.000000  
Quantity Unit: G  
Number of Containers: 1  
Type of Container: Fiberboard or plastic drums, barrels, kegs  
Quantity Type: Gallons  
Federal Code: D001

**State:**

Year: 2020  
EM Manifest ID: f0fad177-f743-4baf-9ee4-8d197e07af20  
Generator EPA ID: CAD981449614  
Shipment Date: 2020-03-30  
Manifest Number: 021295542JJK  
Line Number: 1  
Method Code: H040  
Quantity Tons: 0.00990  
Quantity Waste: 3.000000  
Quantity Unit: G  
Number of Containers: 1  
Type of Container: Fiberboard or plastic drums, barrels, kegs  
Quantity Type: Gallons  
State Code: 331

**Detail Two:**

Year: 2019  
EM Manifest ID: 6445  
Shipment Date: 7/8/2019  
Receipt Date: 7/31/2019  
Manifest Number: 020197619JJK  
Generator EPA ID: CAD981449614  
Name: KIRKHILL RUBBER CO.  
Address: 300 E. CYPRESS



MAP FINDINGS

**KIRKHILL INC, 300 E CYPRESS AVE, BREA, CA 926220000 (Continued)**

Address 2: Not Reported  
 City: BREA  
 Zip: 92821  
 Telephone: 877-577-2669  
 Contact: Not Reported  
 Contact Telephone: 323-776-6233  
 Transporter 1 EPA ID: MNS000110924  
 Transporter 1 Emergency Number: Not Reported  
 Transporter 2 EPA ID: CAR000175422  
 Transporter 2 Emergency Number: Not Reported  
 TSDf EPA ID: CAD008364432  
 TSDf Name: Rho Chem LLC  
 TSDf Address 1: 425 Isis Ave.  
 TSDf Address 2: Not Reported  
 TSDf City: Inglewood  
 TSDf Zip: 90301  
 TSDf Telephone: Not Reported

**Federal:**

Year: 2019  
 EM Manifest ID: 6445  
 Generator EPA ID: CAD981449614  
 Shipment Date: 2019-07-08  
 Manifest Number: 020197619JJK  
 Line Number: 1  
 Method Code: H141  
 Quantity Tons: 0.19800  
 Quantity Waste: 55.000000  
 Quantity Unit: G  
 Number of Containers: 1  
 Type of Container: Metal drums, barrels, kegs  
 Quantity Type: Gallons  
 Federal Code: D001

Year: 2019  
 EM Manifest ID: 6445  
 Generator EPA ID: CAD981449614  
 Shipment Date: 2019-07-08  
 Manifest Number: 020197619JJK  
 Line Number: 1  
 Method Code: H141  
 Quantity Tons: 0.19800  
 Quantity Waste: 55.000000  
 Quantity Unit: G  
 Number of Containers: 1  
 Type of Container: Metal drums, barrels, kegs  
 Quantity Type: Gallons  
 Federal Code: F003

Year: 2019  
 EM Manifest ID: 6445

MAP FINDINGS
--------------

**KIRKHILL INC, 300 E CYPRESS AVE, BREA, CA 926220000 (Continued)**

Generator EPA ID:	CAD981449614
Shipment Date:	2019-07-08
Manifest Number:	020197619JJK
Line Number:	1
Method Code:	H141
Quantity Tons:	0.19800
Quantity Waste:	55.000000
Quantity Unit:	G
Number of Containers:	1
Type of Container:	Metal drums, barrels, kegs
Quantity Type:	Gallons
Federal Code:	F005
Year:	2019
EM Manifest ID:	6445
Generator EPA ID:	CAD981449614
Shipment Date:	2019-07-08
Manifest Number:	020197619JJK
Line Number:	2
Method Code:	H141
Quantity Tons:	0.12500
Quantity Waste:	250.000000
Quantity Unit:	P
Number of Containers:	1
Type of Container:	Fiber or plastic boxes, cartons, cases
Quantity Type:	Pounds
Federal Code:	D001

**State:**

Year:	2019
EM Manifest ID:	6445
Generator EPA ID:	CAD981449614
Shipment Date:	2019-07-08
Manifest Number:	020197619JJK
Line Number:	1
Method Code:	H141
Quantity Tons:	0.19800
Quantity Waste:	55.000000
Quantity Unit:	G
Number of Containers:	1
Type of Container:	Metal drums, barrels, kegs
Quantity Type:	Gallons
State Code:	214
Year:	2019
EM Manifest ID:	6445
Generator EPA ID:	CAD981449614
Shipment Date:	2019-07-08
Manifest Number:	020197619JJK
Line Number:	2

MAP FINDINGS

**KIRKHILL INC, 300 E CYPRESS AVE, BREA, CA 926220000 (Continued)**

Method Code: H141  
Quantity Tons: 0.12500  
Quantity Waste: 250.000000  
Quantity Unit: P  
Number of Containers: 1  
Type of Container: Fiber or plastic boxes, cartons, cases  
Quantity Type: Pounds  
State Code: 331

Year: 2019  
EM Manifest ID: 408404  
Shipment Date: 7/30/2018  
Receipt Date: 8/7/2018  
Manifest Number: 018759405JJK  
Generator EPA ID: CAD981449614  
Name: KIRKHILL RUBBER CO  
Address: 300 E CYPRESS AVE  
Address 2: Not Reported  
City: BREA  
Zip: 92622-0000  
Telephone: 800-424-9300  
Contact: Not Reported  
Contact Telephone: 714-529-4901  
Transporter 1 EPA ID: CAR000175422  
Transporter 1 Emergency Number: Not Reported  
Transporter 2 EPA ID: NJD986607380  
Transporter 2 Emergency Number: Not Reported  
TSDf EPA ID: ARD981057870  
TSDf Name: RINECO CHEMICAL INDUSTRIES, LLC  
TSDf Address 1: 1007 VULCAN ROAD  
TSDf Address 2: Not Reported  
TSDf City: BENTON  
TSDf Zip: 72015  
TSDf Telephone: Not Reported

**Federal:**

Year: 2019  
EM Manifest ID: 408404  
Generator EPA ID: CAD981449614  
Shipment Date: 2018-07-30  
Manifest Number: 018759405JJK  
Line Number: 1  
Method Code: H061  
Quantity Tons: 0.25000  
Quantity Waste: 500.000000  
Quantity Unit: P  
Number of Containers: 1  
Type of Container: Fiber or plastic boxes, cartons, cases  
Quantity Type: Pounds  
Federal Code: D001

MAP FINDINGS

**KIRKHILL INC, 300 E CYPRESS AVE, BREA, CA 926220000 (Continued)**

Year: 2019  
 EM Manifest ID: 408404  
 Generator EPA ID: CAD981449614  
 Shipment Date: 2018-07-30  
 Manifest Number: 018759405JJK  
 Line Number: 2  
 Method Code: H061  
 Quantity Tons: 0.10000  
 Quantity Waste: 200.000000  
 Quantity Unit: P  
 Number of Containers: 1  
 Type of Container: Metal drums, barrels, kegs  
 Quantity Type: Pounds  
 Federal Code: D001

**State:**

Year: 2019  
 EM Manifest ID: 408404  
 Generator EPA ID: CAD981449614  
 Shipment Date: 2018-07-30  
 Manifest Number: 018759405JJK  
 Line Number: 1  
 Method Code: H061  
 Quantity Tons: 0.25000  
 Quantity Waste: 500.000000  
 Quantity Unit: P  
 Number of Containers: 1  
 Type of Container: Fiber or plastic boxes, cartons, cases  
 Quantity Type: Pounds  
 State Code: 212

Year: 2019  
 EM Manifest ID: 408404  
 Generator EPA ID: CAD981449614  
 Shipment Date: 2018-07-30  
 Manifest Number: 018759405JJK  
 Line Number: 2  
 Method Code: H061  
 Quantity Tons: 0.10000  
 Quantity Waste: 200.000000  
 Quantity Unit: P  
 Number of Containers: 1  
 Type of Container: Metal drums, barrels, kegs  
 Quantity Type: Pounds  
 State Code: 331

Year: 2019  
 EM Manifest ID: 391076  
 Shipment Date: 7/2/2018

MAP FINDINGS

**KIRKHILL INC, 300 E CYPRESS AVE, BREA, CA 926220000 (Continued)**

Receipt Date: 7/15/2018  
 Manifest Number: 018756908JJK  
 Generator EPA ID: CAD981449614  
 Name: KIRKHILL RUBBER CO  
 Address: 300 E CYPRESS AVE  
 Address 2: Not Reported  
 City: BREA  
 Zip: 92622-0000  
 Telephone: 800-424-9300  
 Contact: Not Reported  
 Contact Telephone: 714-529-4901  
 Transporter 1 EPA ID: CAR000175422  
 Transporter 1 Emergency Number: Not Reported  
 Transporter 2 EPA ID: NJD986607380  
 Transporter 2 Emergency Number: Not Reported  
 TSDF EPA ID: ARD981057870  
 TSDF Name: RINECO CHEMICAL INDUSTRIES, LLC  
 TSDF Address 1: 1007 VULCAN ROAD  
 TSDF Address 2: Not Reported  
 TSDF City: BENTON  
 TSDF Zip: 72015  
 TSDF Telephone: Not Reported

**Federal:**

Year: 2019  
 EM Manifest ID: 391076  
 Generator EPA ID: CAD981449614  
 Shipment Date: 2018-07-02  
 Manifest Number: 018756908JJK  
 Line Number: 1  
 Method Code: H061  
 Quantity Tons: 0.19800  
 Quantity Waste: 55.000000  
 Quantity Unit: G  
 Number of Containers: 1  
 Type of Container: Metal drums, barrels, kegs  
 Quantity Type: Gallons  
 Federal Code: D001

Year: 2019  
 EM Manifest ID: 391076  
 Generator EPA ID: CAD981449614  
 Shipment Date: 2018-07-02  
 Manifest Number: 018756908JJK  
 Line Number: 1  
 Method Code: H061  
 Quantity Tons: 0.19800  
 Quantity Waste: 55.000000  
 Quantity Unit: G  
 Number of Containers: 1

MAP FINDINGS

**KIRKHILL INC, 300 E CYPRESS AVE, BREA, CA 926220000 (Continued)**

Type of Container:	Metal drums, barrels, kegs
Quantity Type:	Gallons
Federal Code:	F003
Year:	2019
EM Manifest ID:	391076
Generator EPA ID:	CAD981449614
Shipment Date:	2018-07-02
Manifest Number:	018756908JJK
Line Number:	1
Method Code:	H061
Quantity Tons:	0.19800
Quantity Waste:	55.000000
Quantity Unit:	G
Number of Containers:	1
Type of Container:	Metal drums, barrels, kegs
Quantity Type:	Gallons
Federal Code:	F005
Year:	2019
EM Manifest ID:	391076
Generator EPA ID:	CAD981449614
Shipment Date:	2018-07-02
Manifest Number:	018756908JJK
Line Number:	2
Method Code:	H061
Quantity Tons:	0.27500
Quantity Waste:	550.000000
Quantity Unit:	P
Number of Containers:	1
Type of Container:	Fiber or plastic boxes, cartons, cases
Quantity Type:	Pounds
Federal Code:	D001

**State:**

Year:	2019
EM Manifest ID:	391076
Generator EPA ID:	CAD981449614
Shipment Date:	2018-07-02
Manifest Number:	018756908JJK
Line Number:	1
Method Code:	H061
Quantity Tons:	0.19800
Quantity Waste:	55.000000
Quantity Unit:	G
Number of Containers:	1
Type of Container:	Metal drums, barrels, kegs
Quantity Type:	Gallons
State Code:	214
Year:	2019

MAP FINDINGS
--------------

**KIRKHILL INC, 300 E CYPRESS AVE, BREA, CA 926220000 (Continued)**

EM Manifest ID: 391076  
 Generator EPA ID: CAD981449614  
 Shipment Date: 2018-07-02  
 Manifest Number: 018756908JJK  
 Line Number: 2  
 Method Code: H061  
 Quantity Tons: 0.27500  
 Quantity Waste: 550.000000  
 Quantity Unit: P  
 Number of Containers: 1  
 Type of Container: Fiber or plastic boxes, cartons, cases  
 Quantity Type: Pounds  
 State Code: 212

Year: 2019  
 EM Manifest ID: 445722  
 Shipment Date: 6/10/2019  
 Receipt Date: 6/21/2019  
 Manifest Number: 019214558JJK  
 Generator EPA ID: CAD981449614  
 Name: KIRKHILL RUBBER CO.  
 Address: 300 E. CYPRESS  
 Address 2: Not Reported  
 City: BREA  
 Zip: 92621  
 Telephone: 877-577-2669  
 Contact: Not Reported  
 Contact Telephone: 323-776-6233  
 Transporter 1 EPA ID: MNS000110924  
 Transporter 1 Emergency Number: Not Reported  
 Transporter 2 EPA ID: CAR000175422  
 Transporter 2 Emergency Number: Not Reported  
 TSDf EPA ID: CAD008364432  
 TSDf Name: Rho Chem LLC  
 TSDf Address 1: 425 Isis Ave.  
 TSDf Address 2: Not Reported  
 TSDf City: Inglewood  
 TSDf Zip: 90301  
 TSDf Telephone: Not Reported

**Federal:**

Year: 2019  
 EM Manifest ID: 445722  
 Generator EPA ID: CAD981449614  
 Shipment Date: 2019-06-10  
 Manifest Number: 019214558JJK  
 Line Number: 1  
 Method Code: H141  
 Quantity Tons: 0.19800  
 Quantity Waste: 55.000000

MAP FINDINGS

**KIRK HILL INC, 300 E CYPRESS AVE, BREA, CA 926220000 (Continued)**

Quantity Unit:	G
Number of Containers:	1
Type of Container:	Metal drums, barrels, kegs
Quantity Type:	Gallons
Federal Code:	D001
Year:	2019
EM Manifest ID:	445722
Generator EPA ID:	CAD981449614
Shipment Date:	2019-06-10
Manifest Number:	019214558JJK
Line Number:	1
Method Code:	H141
Quantity Tons:	0.19800
Quantity Waste:	55.000000
Quantity Unit:	G
Number of Containers:	1
Type of Container:	Metal drums, barrels, kegs
Quantity Type:	Gallons
Federal Code:	F003
Year:	2019
EM Manifest ID:	445722
Generator EPA ID:	CAD981449614
Shipment Date:	2019-06-10
Manifest Number:	019214558JJK
Line Number:	1
Method Code:	H141
Quantity Tons:	0.19800
Quantity Waste:	55.000000
Quantity Unit:	G
Number of Containers:	1
Type of Container:	Metal drums, barrels, kegs
Quantity Type:	Gallons
Federal Code:	F005
Year:	2019
EM Manifest ID:	445722
Generator EPA ID:	CAD981449614
Shipment Date:	2019-06-10
Manifest Number:	019214558JJK
Line Number:	2
Method Code:	H141
Quantity Tons:	0.27500
Quantity Waste:	550.000000
Quantity Unit:	P
Number of Containers:	1
Type of Container:	Fiber or plastic boxes, cartons, cases
Quantity Type:	Pounds
Federal Code:	D001



MAP FINDINGS

**KIRKHILL INC, 300 E CYPRESS AVE, BREA, CA 926220000 (Continued)**

**State:**

Year:	2019
EM Manifest ID:	445722
Generator EPA ID:	CAD981449614
Shipment Date:	2019-06-10
Manifest Number:	019214558JJK
Line Number:	1
Method Code:	H141
Quantity Tons:	0.19800
Quantity Waste:	55.000000
Quantity Unit:	G
Number of Containers:	1
Type of Container:	Metal drums, barrels, kegs
Quantity Type:	Gallons
State Code:	214
Year:	2019
EM Manifest ID:	445722
Generator EPA ID:	CAD981449614
Shipment Date:	2019-06-10
Manifest Number:	019214558JJK
Line Number:	2
Method Code:	H141
Quantity Tons:	0.27500
Quantity Waste:	550.000000
Quantity Unit:	P
Number of Containers:	1
Type of Container:	Fiber or plastic boxes, cartons, cases
Quantity Type:	Pounds
State Code:	331
Year:	2019
EM Manifest ID:	bdfc97f7-ef1b-4f3d-842e-931e727f861e
Shipment Date:	5/13/2019
Receipt Date:	6/3/2019
Manifest Number:	020199443JJK
Generator EPA ID:	CAD981449614
Name:	KIRKHILL RUBBER COMPANY
Address:	300 E CYPRESS ST.
Address 2:	Not Reported
City:	BREA
Zip:	92821
Telephone:	800-424-9300
Contact:	Not Reported
Contact Telephone:	714-529-4901
Transporter 1 EPA ID:	CAR000175422
Transporter 1 Emergency Number:	Not Reported
Transporter 2 EPA ID:	MNS000110924
Transporter 2 Emergency Number:	Not Reported

MAP FINDINGS

**KIRK HILL INC, 300 E CYPRESS AVE, BREA, CA 926220000 (Continued)**

TSDF EPA ID: CAD008364432  
 TSDF Name: RHO-CHEM LLC  
 TSDF Address 1: 425 ISIS AVENUE  
 TSDF Address 2: Not Reported  
 TSDF City: INGLEWOOD  
 TSDF Zip: 90301  
 TSDF Telephone: Not Reported

**Federal:**

Year: 2019  
 EM Manifest ID: bdfc97f7-ef1b-4f3d-842e-931e727f861e  
 Generator EPA ID: CAD981449614  
 Shipment Date: 2019-05-13  
 Manifest Number: 020199443JJK  
 Line Number: 1  
 Method Code: H141  
 Quantity Tons: 0.19800  
 Quantity Waste: 55.000000  
 Quantity Unit: G  
 Number of Containers: 1  
 Type of Container: Metal drums, barrels, kegs  
 Quantity Type: Gallons  
 Federal Code: D001

Year: 2019  
 EM Manifest ID: bdfc97f7-ef1b-4f3d-842e-931e727f861e  
 Generator EPA ID: CAD981449614  
 Shipment Date: 2019-05-13  
 Manifest Number: 020199443JJK  
 Line Number: 1  
 Method Code: H141  
 Quantity Tons: 0.19800  
 Quantity Waste: 55.000000  
 Quantity Unit: G  
 Number of Containers: 1  
 Type of Container: Metal drums, barrels, kegs  
 Quantity Type: Gallons  
 Federal Code: F003

Year: 2019  
 EM Manifest ID: bdfc97f7-ef1b-4f3d-842e-931e727f861e  
 Generator EPA ID: CAD981449614  
 Shipment Date: 2019-05-13  
 Manifest Number: 020199443JJK  
 Line Number: 1  
 Method Code: H141  
 Quantity Tons: 0.19800  
 Quantity Waste: 55.000000  
 Quantity Unit: G  
 Number of Containers: 1  
 Type of Container: Metal drums, barrels, kegs

MAP FINDINGS

**KIRKHILL INC, 300 E CYPRESS AVE, BREA, CA 926220000 (Continued)**

Quantity Type: Gallons  
 Federal Code: F005  
 Year: 2019  
 EM Manifest ID: bdfc97f7-ef1b-4f3d-842e-931e727f861e  
 Generator EPA ID: CAD981449614  
 Shipment Date: 2019-05-13  
 Manifest Number: 020199443JJK  
 Line Number: 2  
 Method Code: H141  
 Quantity Tons: 0.20000  
 Quantity Waste: 400.000000  
 Quantity Unit: P  
 Number of Containers: 1  
 Type of Container: Fiber or plastic boxes, cartons, cases  
 Quantity Type: Pounds  
 Federal Code: D001

**State:**

Year: 2019  
 EM Manifest ID: bdfc97f7-ef1b-4f3d-842e-931e727f861e  
 Generator EPA ID: CAD981449614  
 Shipment Date: 2019-05-13  
 Manifest Number: 020199443JJK  
 Line Number: 1  
 Method Code: H141  
 Quantity Tons: 0.19800  
 Quantity Waste: 55.000000  
 Quantity Unit: G  
 Number of Containers: 1  
 Type of Container: Metal drums, barrels, kegs  
 Quantity Type: Gallons  
 State Code: 214

Year: 2019  
 EM Manifest ID: bdfc97f7-ef1b-4f3d-842e-931e727f861e  
 Generator EPA ID: CAD981449614  
 Shipment Date: 2019-05-13  
 Manifest Number: 020199443JJK  
 Line Number: 2  
 Method Code: H141  
 Quantity Tons: 0.20000  
 Quantity Waste: 400.000000  
 Quantity Unit: P  
 Number of Containers: 1  
 Type of Container: Fiber or plastic boxes, cartons, cases  
 Quantity Type: Pounds  
 State Code: 331

Year: 2019

MAP FINDINGS
--------------

**KIRKHILL INC, 300 E CYPRESS AVE, BREA, CA 926220000 (Continued)**

EM Manifest ID:	345249
Shipment Date:	4/15/2019
Receipt Date:	4/22/2019
Manifest Number:	019215267JJK
Generator EPA ID:	CAD981449614
Name:	KIRKHILL RUBBER CO
Address:	300 E CYPRESS AVE
Address 2:	Not Reported
City:	BREA
Zip:	92622-0000
Telephone:	800-424-9300
Contact:	Not Reported
Contact Telephone:	714-529-4901
Transporter 1 EPA ID:	CAR000175422
Transporter 1 Emergency Number:	Not Reported
Transporter 2 EPA ID:	MNS000110924
Transporter 2 Emergency Number:	Not Reported
TSDf EPA ID:	NVT330010000
TSDf Name:	US ECOLOGY NEVADA, INC
TSDf Address 1:	HWY 95 11 MI S OF BEATTY
TSDf Address 2:	Not Reported
TSDf City:	BEATTY
TSDf Zip:	89003
TSDf Telephone:	800-839-3975

**Federal:**

Year:	2019
EM Manifest ID:	345249
Generator EPA ID:	CAD981449614
Shipment Date:	2019-04-15
Manifest Number:	019215267JJK
Line Number:	1
Method Code:	H141
Quantity Tons:	0.02500
Quantity Waste:	50.000000
Quantity Unit:	P
Number of Containers:	2
Type of Container:	Metal drums, barrels, kegs
Quantity Type:	Pounds
Federal Code:	D003
Year:	2019
EM Manifest ID:	345249
Generator EPA ID:	CAD981449614
Shipment Date:	2019-04-15
Manifest Number:	019215267JJK
Line Number:	2
Method Code:	H132
Quantity Tons:	2.40000
Quantity Waste:	4800.000000

MAP FINDINGS

**KIRK HILL INC, 300 E CYPRESS AVE, BREA, CA 926220000 (Continued)**

Quantity Unit: P  
 Number of Containers: 12  
 Type of Container: Fiber or plastic boxes, cartons, cases  
 Quantity Type: Pounds  
 Federal Code: F003  
 Year: 2019  
 EM Manifest ID: 345249  
 Generator EPA ID: CAD981449614  
 Shipment Date: 2019-04-15  
 Manifest Number: 019215267JJK  
 Line Number: 2  
 Method Code: H132  
 Quantity Tons: 2.40000  
 Quantity Waste: 4800.000000  
 Quantity Unit: P  
 Number of Containers: 12  
 Type of Container: Fiber or plastic boxes, cartons, cases  
 Quantity Type: Pounds  
 Federal Code: F005

**State:**

Year: 2019  
 EM Manifest ID: 345249  
 Generator EPA ID: CAD981449614  
 Shipment Date: 2019-04-15  
 Manifest Number: 019215267JJK  
 Line Number: 1  
 Method Code: H141  
 Quantity Tons: 0.02500  
 Quantity Waste: 50.000000  
 Quantity Unit: P  
 Number of Containers: 2  
 Type of Container: Metal drums, barrels, kegs  
 Quantity Type: Pounds  
 State Code: 352  
 Year: 2019  
 EM Manifest ID: 345249  
 Generator EPA ID: CAD981449614  
 Shipment Date: 2019-04-15  
 Manifest Number: 019215267JJK  
 Line Number: 2  
 Method Code: H132  
 Quantity Tons: 2.40000  
 Quantity Waste: 4800.000000  
 Quantity Unit: P  
 Number of Containers: 12  
 Type of Container: Fiber or plastic boxes, cartons, cases  
 Quantity Type: Pounds

MAP FINDINGS

**KIRKHILL INC, 300 E CYPRESS AVE, BREA, CA 926220000 (Continued)**

State Code: 352

Year: 2019

EM Manifest ID: 302777

Shipment Date: 2/25/2019

Receipt Date: 3/11/2019

Manifest Number: 020196038JJK

Generator EPA ID: CAD981449614

Name: KIRKHILL RUBBER CO

Address: 300 E CYPRESS AVE

Address 2: Not Reported

City: BREA

Zip: 92622-0000

Telephone: 800-424-9300

Contact: Not Reported

Contact Telephone: 714-529-4901

Transporter 1 EPA ID: CAR000175422

Transporter 1 Emergency Number: Not Reported

Transporter 2 EPA ID: NJD986607380

Transporter 2 Emergency Number: Not Reported

TSDF EPA ID: ARD981057870

TSDF Name: RINECO CHEMICAL INDUSTRIES, LLC

TSDF Address 1: 1007 VULCAN ROAD

TSDF Address 2: Not Reported

TSDF City: BENTON

TSDF Zip: 72015

TSDF Telephone: Not Reported

**Federal:**

Year: 2019

EM Manifest ID: 302777

Generator EPA ID: CAD981449614

Shipment Date: 2019-02-25

Manifest Number: 020196038JJK

Line Number: 1

Method Code: H061

Quantity Tons: 0.39600

Quantity Waste: 110.000000

Quantity Unit: G

Number of Containers: 2

Type of Container: Metal drums, barrels, kegs

Quantity Type: Gallons

Federal Code: D001

Year: 2019

EM Manifest ID: 302777

Generator EPA ID: CAD981449614

Shipment Date: 2019-02-25

Manifest Number: 020196038JJK

Line Number: 1

MAP FINDINGS

**KIRKHILL INC, 300 E CYPRESS AVE, BREA, CA 926220000 (Continued)**

Method Code: H061  
 Quantity Tons: 0.39600  
 Quantity Waste: 110.000000  
 Quantity Unit: G  
 Number of Containers: 2  
 Type of Container: Metal drums, barrels, kegs  
 Quantity Type: Gallons  
 Federal Code: F003  
 Year: 2019  
 EM Manifest ID: 302777  
 Generator EPA ID: CAD981449614  
 Shipment Date: 2019-02-25  
 Manifest Number: 020196038JJK  
 Line Number: 1  
 Method Code: H061  
 Quantity Tons: 0.39600  
 Quantity Waste: 110.000000  
 Quantity Unit: G  
 Number of Containers: 2  
 Type of Container: Metal drums, barrels, kegs  
 Quantity Type: Gallons  
 Federal Code: F005

**State:**

Year: 2019  
 EM Manifest ID: 302777  
 Generator EPA ID: CAD981449614  
 Shipment Date: 2019-02-25  
 Manifest Number: 020196038JJK  
 Line Number: 1  
 Method Code: H061  
 Quantity Tons: 0.39600  
 Quantity Waste: 110.000000  
 Quantity Unit: G  
 Number of Containers: 2  
 Type of Container: Metal drums, barrels, kegs  
 Quantity Type: Gallons  
 State Code: 214

Year: 2019  
 EM Manifest ID: 7cb45e3f-df91-45be-b2dd-a16b6c6103de  
 Shipment Date: 2/25/2019  
 Receipt Date: 3/1/2019  
 Manifest Number: 020196033JJK  
 Generator EPA ID: CAD981449614  
 Name: KIRKHILL RUBBER  
 Address: 300 E. CPYRESS ST.  
 Address 2: Not Reported  
 City: BREA

MAP FINDINGS
--------------

**KIRKHILL INC, 300 E CYPRESS AVE, BREA, CA 926220000 (Continued)**

Zip: 92821  
 Telephone: 800-483-3718  
 Contact: Phu Nguyen  
 Contact Telephone: 714-529-4901  
 Transporter 1 EPA ID: CAR000175422  
 Transporter 1 Emergency Number: Not Reported  
 Transporter 2 EPA ID: MAD039322250  
 Transporter 2 Emergency Number: Not Reported  
 TSDF EPA ID: CAD044429835  
 TSDF Name: Clean Harbors Wilmington LLC  
 TSDF Address 1: 1737 East Denni Street  
 TSDF Address 2: Not Reported  
 TSDF City: Wilmington  
 TSDF Zip: 90744  
 TSDF Telephone: 800-483-3718

**Federal:**

Year: 2019  
 EM Manifest ID: 7cb45e3f-df91-45be-b2dd-a16b6c6103de  
 Generator EPA ID: CAD981449614  
 Shipment Date: 2019-02-25  
 Manifest Number: 020196033JJK  
 Line Number: 1  
 Method Code: H141  
 Quantity Tons: 0.02000  
 Quantity Waste: 40.000000  
 Quantity Unit: P  
 Number of Containers: 2  
 Type of Container: Fiberboard or plastic drums, barrels, kegs  
 Quantity Type: Pounds  
 Federal Code: D001

**State:**

Year: 2019  
 EM Manifest ID: 7cb45e3f-df91-45be-b2dd-a16b6c6103de  
 Generator EPA ID: CAD981449614  
 Shipment Date: 2019-02-25  
 Manifest Number: 020196033JJK  
 Line Number: 1  
 Method Code: H141  
 Quantity Tons: 0.02000  
 Quantity Waste: 40.000000  
 Quantity Unit: P  
 Number of Containers: 2  
 Type of Container: Fiberboard or plastic drums, barrels, kegs  
 Quantity Type: Pounds  
 State Code: 141

Year: 2019



MAP FINDINGS

**KIRKHILL INC, 300 E CYPRESS AVE, BREA, CA 926220000 (Continued)**

EM Manifest ID: 738452  
 Shipment Date: 11/18/2019  
 Receipt Date: 12/3/2019  
 Manifest Number: 021286992JJK  
 Generator EPA ID: CAD981449614  
 Name: KIRKHILL RUBBER CO  
 Address: 300 E CYPRESS AVE  
 Address 2: Not Reported  
 City: BREA  
 Zip: 92622-0000  
 Telephone: 800-424-9300  
 Contact: Not Reported  
 Contact Telephone: 714-529-4901  
 Transporter 1 EPA ID: CAR000175422  
 Transporter 1 Emergency Number: Not Reported  
 Transporter 2 EPA ID: IND058484114  
 Transporter 2 Emergency Number: Not Reported  
 TSDf EPA ID: ARD981057870  
 TSDf Name: RINECO CHEMICAL INDUSTRIES, LLC  
 TSDf Address 1: 1007 VULCAN ROAD  
 TSDf Address 2: Not Reported  
 TSDf City: BENTON  
 TSDf Zip: 72015  
 TSDf Telephone: Not Reported

**Federal:**

Year: 2019  
 EM Manifest ID: 738452  
 Generator EPA ID: CAD981449614  
 Shipment Date: 2019-11-18  
 Manifest Number: 021286992JJK  
 Line Number: 1  
 Method Code: H061  
 Quantity Tons: 0.19800  
 Quantity Waste: 55.000000  
 Quantity Unit: G  
 Number of Containers: 1  
 Type of Container: Metal drums, barrels, kegs  
 Quantity Type: Gallons  
 Federal Code: D001  
 Year: 2019  
 EM Manifest ID: 738452  
 Generator EPA ID: CAD981449614  
 Shipment Date: 2019-11-18  
 Manifest Number: 021286992JJK  
 Line Number: 1  
 Method Code: H061  
 Quantity Tons: 0.19800  
 Quantity Waste: 55.000000

MAP FINDINGS

**KIRKHILL INC, 300 E CYPRESS AVE, BREA, CA 926220000 (Continued)**

Quantity Unit: G  
 Number of Containers: 1  
 Type of Container: Metal drums, barrels, kegs  
 Quantity Type: Gallons  
 Federal Code: F003  
 Year: 2019  
 EM Manifest ID: 738452  
 Generator EPA ID: CAD981449614  
 Shipment Date: 2019-11-18  
 Manifest Number: 021286992JJK  
 Line Number: 1  
 Method Code: H061  
 Quantity Tons: 0.19800  
 Quantity Waste: 55.000000  
 Quantity Unit: G  
 Number of Containers: 1  
 Type of Container: Metal drums, barrels, kegs  
 Quantity Type: Gallons  
 Federal Code: F005

**State:**

Year: 2019  
 EM Manifest ID: 738452  
 Generator EPA ID: CAD981449614  
 Shipment Date: 2019-11-18  
 Manifest Number: 021286992JJK  
 Line Number: 1  
 Method Code: H061  
 Quantity Tons: 0.19800  
 Quantity Waste: 55.000000  
 Quantity Unit: G  
 Number of Containers: 1  
 Type of Container: Metal drums, barrels, kegs  
 Quantity Type: Gallons  
 State Code: 214

Year: 2019  
 EM Manifest ID: 806039  
 Shipment Date: 10/22/2019  
 Receipt Date: 11/27/2019  
 Manifest Number: 020782294JJK  
 Generator EPA ID: CAD981449614  
 Name: KIRKHILL RUBBER  
 Address: 300 E. CPYRESS ST.  
 Address 2: Not Reported  
 City: BREA  
 Zip: 92821  
 Telephone: 800-483-3718  
 Contact: Phu Nguyen

MAP FINDINGS

**KIRKHILL INC, 300 E CYPRESS AVE, BREA, CA 926220000 (Continued)**

Contact Telephone: 714-529-4901  
Transporter 1 EPA ID: CAR000175422  
Transporter 1 Emergency Number: Not Reported  
Transporter 2 EPA ID: MAD039322250  
Transporter 2 Emergency Number: Not Reported  
TSDf EPA ID: ARD069748192  
TSDf Name: Clean Harbors El Dorado LLC  
TSDf Address 1: 309 American Circle  
TSDf Address 2: Not Reported  
TSDf City: El Dorado  
TSDf Zip: 71730  
TSDf Telephone: 800-483-3718

**Federal:**

Year: 2019  
EM Manifest ID: 806039  
Generator EPA ID: CAD981449614  
Shipment Date: 2019-10-22  
Manifest Number: 020782294JJK  
Line Number: 1  
Method Code: H040  
Quantity Tons: 0.01250  
Quantity Waste: 25.000000  
Quantity Unit: P  
Number of Containers: 1  
Type of Container: Fiberboard or plastic drums, barrels, kegs  
Quantity Type: Pounds  
Federal Code: D001

**State:**

Year: 2019  
EM Manifest ID: 806039  
Generator EPA ID: CAD981449614  
Shipment Date: 2019-10-22  
Manifest Number: 020782294JJK  
Line Number: 1  
Method Code: H040  
Quantity Tons: 0.01250  
Quantity Waste: 25.000000  
Quantity Unit: P  
Number of Containers: 1  
Type of Container: Fiberboard or plastic drums, barrels, kegs  
Quantity Type: Pounds  
State Code: 331

**Detail Two:**

Year: 2018  
EM Manifest ID: 124989

MAP FINDINGS

**KIRKHILL INC, 300 E CYPRESS AVE, BREA, CA 926220000 (Continued)**

Shipment Date: 9/24/2018  
 Receipt Date: 10/1/2018  
 Manifest Number: 019209269JJK  
 Generator EPA ID: CAD981449614  
 Name: KIRKHILL INC  
 Address: 300 EAST CYPRESS STREET  
 Address 2: Not Reported  
 City: BREA  
 Zip: 92821  
 Telephone: 800-424-9300  
 Contact: Not Reported  
 Contact Telephone: 714-529-4901  
 Transporter 1 EPA ID: CAR000175422  
 Transporter 1 Emergency Number: Not Reported  
 Transporter 2 EPA ID: CAR000267280  
 Transporter 2 Emergency Number: Not Reported  
 TSDf EPA ID: AZR000515924  
 TSDf Name: YUMA YES WASTE TRANSFER FACILITY  
 TSDf Address 1: 2730 E 13TH ST  
 TSDf Address 2: Not Reported  
 TSDf City: YUMA  
 TSDf Zip: 85365-1901  
 TSDf Telephone: Not Reported

**State:**

Year: 2018  
 EM Manifest ID: 124989  
 Generator EPA ID: CAD981449614  
 Shipment Date: 2018-09-24  
 Manifest Number: 019209269JJK  
 Line Number: 1  
 Method Code: H141  
 Quantity Tons: 1.37610  
 Quantity Waste: 330.000000  
 Quantity Unit: G  
 Number of Containers: 6  
 Type of Container: Metal drums, barrels, kegs  
 Quantity Type: Gallons  
 State Code: 223

Year: 2018  
 EM Manifest ID: 124989  
 Generator EPA ID: CAD981449614  
 Shipment Date: 2018-09-24  
 Manifest Number: 019209269JJK  
 Line Number: 2  
 Method Code: H141  
 Quantity Tons: 0.10000  
 Quantity Waste: 200.000000  
 Quantity Unit: P

MAP FINDINGS

**KIRKHILL INC, 300 E CYPRESS AVE, BREA, CA 926220000 (Continued)**

Number of Containers: 1  
 Type of Container: Fiber or plastic boxes, cartons, cases  
 Quantity Type: Pounds  
 State Code: 352

Year: 2018  
 EM Manifest ID: 125435  
 Shipment Date: 9/24/2018  
 Receipt Date: 10/14/2018  
 Manifest Number: 019209271JJK  
 Generator EPA ID: CAD981449614  
 Name: KIRKHILL RUBBER CO  
 Address: 300 E CYPRESS AVE  
 Address 2: Not Reported  
 City: BREA  
 Zip: 92622-0000  
 Telephone: 800-424-9300  
 Contact: Not Reported  
 Contact Telephone: 714-529-4901  
 Transporter 1 EPA ID: CAR000175422  
 Transporter 1 Emergency Number: Not Reported  
 Transporter 2 EPA ID: NJD986607380  
 Transporter 2 Emergency Number: Not Reported  
 TSDf EPA ID: ARD981057870  
 TSDf Name: RINECO CHEMICAL INDUSTRIES, LLC  
 TSDf Address 1: 1007 VULCAN ROAD  
 TSDf Address 2: Not Reported  
 TSDf City: BENTON  
 TSDf Zip: 72015  
 TSDf Telephone: Not Reported

**Federal:**

Year: 2018  
 EM Manifest ID: 125435  
 Generator EPA ID: CAD981449614  
 Shipment Date: 2018-09-24  
 Manifest Number: 019209271JJK  
 Line Number: 1  
 Method Code: H061  
 Quantity Tons: 0.05000  
 Quantity Waste: 100.000000  
 Quantity Unit: P  
 Number of Containers: 1  
 Type of Container: Metal drums, barrels, kegs  
 Quantity Type: Pounds  
 Federal Code: D001

Year: 2018  
 EM Manifest ID: 125435  
 Generator EPA ID: CAD981449614

MAP FINDINGS

**KIRK HILL INC, 300 E CYPRESS AVE, BREA, CA 926220000 (Continued)**

Shipment Date: 2018-09-24  
 Manifest Number: 019209271JJK  
 Line Number: 2  
 Method Code: H061  
 Quantity Tons: 0.25000  
 Quantity Waste: 500.000000  
 Quantity Unit: P  
 Number of Containers: 1  
 Type of Container: Fiber or plastic boxes, cartons, cases  
 Quantity Type: Pounds  
 Federal Code: D001

Year: 2018  
 EM Manifest ID: 125435  
 Generator EPA ID: CAD981449614  
 Shipment Date: 2018-09-24  
 Manifest Number: 019209271JJK  
 Line Number: 3  
 Method Code: H061  
 Quantity Tons: 0.36300  
 Quantity Waste: 110.000000  
 Quantity Unit: G  
 Number of Containers: 2  
 Type of Container: Metal drums, barrels, kegs  
 Quantity Type: Gallons  
 Federal Code: D001

Year: 2018  
 EM Manifest ID: 125435  
 Generator EPA ID: CAD981449614  
 Shipment Date: 2018-09-24  
 Manifest Number: 019209271JJK  
 Line Number: 3  
 Method Code: H061  
 Quantity Tons: 0.36300  
 Quantity Waste: 110.000000  
 Quantity Unit: G  
 Number of Containers: 2  
 Type of Container: Metal drums, barrels, kegs  
 Quantity Type: Gallons  
 Federal Code: F003

Year: 2018  
 EM Manifest ID: 125435  
 Generator EPA ID: CAD981449614  
 Shipment Date: 2018-09-24  
 Manifest Number: 019209271JJK  
 Line Number: 3  
 Method Code: H061  
 Quantity Tons: 0.36300  
 Quantity Waste: 110.000000

MAP FINDINGS

**KIRKHILL INC, 300 E CYPRESS AVE, BREA, CA 926220000 (Continued)**

Quantity Unit: G  
 Number of Containers: 2  
 Type of Container: Metal drums, barrels, kegs  
 Quantity Type: Gallons  
 Federal Code: F005

**State:**

Year: 2018  
 EM Manifest ID: 125435  
 Generator EPA ID: CAD981449614  
 Shipment Date: 2018-09-24  
 Manifest Number: 019209271JJK  
 Line Number: 1  
 Method Code: H061  
 Quantity Tons: 0.05000  
 Quantity Waste: 100.000000  
 Quantity Unit: P  
 Number of Containers: 1  
 Type of Container: Metal drums, barrels, kegs  
 Quantity Type: Pounds  
 State Code: 331

Year: 2018  
 EM Manifest ID: 125435  
 Generator EPA ID: CAD981449614  
 Shipment Date: 2018-09-24  
 Manifest Number: 019209271JJK  
 Line Number: 2  
 Method Code: H061  
 Quantity Tons: 0.25000  
 Quantity Waste: 500.000000  
 Quantity Unit: P  
 Number of Containers: 1  
 Type of Container: Fiber or plastic boxes, cartons, cases  
 Quantity Type: Pounds  
 State Code: 212

Year: 2018  
 EM Manifest ID: 125435  
 Generator EPA ID: CAD981449614  
 Shipment Date: 2018-09-24  
 Manifest Number: 019209271JJK  
 Line Number: 3  
 Method Code: H061  
 Quantity Tons: 0.36300  
 Quantity Waste: 110.000000  
 Quantity Unit: G  
 Number of Containers: 2  
 Type of Container: Metal drums, barrels, kegs  
 Quantity Type: Gallons

MAP FINDINGS

**KIRKHILL INC, 300 E CYPRESS AVE, BREA, CA 926220000 (Continued)**

State Code: 212

Year: 2018

EM Manifest ID: 130133

Shipment Date: 9/24/2018

Receipt Date: 10/1/2018

Manifest Number: 019209222JJK

Generator EPA ID: CAD981449614

Name: KIRKHILL INC

Address: 300 EAST CYPRESS STREET

Address 2: Not Reported

City: BREA

Zip: 92821

Telephone: 800-424-9300

Contact: Not Reported

Contact Telephone: 714-529-4901

Transporter 1 EPA ID: CAR000175422

Transporter 1 Emergency Number: Not Reported

Transporter 2 EPA ID: CAR000267280

Transporter 2 Emergency Number: Not Reported

TSDF EPA ID: AZR000515924

TSDF Name: YUMA YES WASTE TRANSFER FACILITY

TSDF Address 1: 2730 E 13TH ST

TSDF Address 2: Not Reported

TSDF City: YUMA

TSDF Zip: 85365-1901

TSDF Telephone: Not Reported

**State:**

Year: 2018

EM Manifest ID: 130133

Generator EPA ID: CAD981449614

Shipment Date: 2018-09-24

Manifest Number: 019209222JJK

Line Number: 1

Method Code: H141

Quantity Tons: 5.00000

Quantity Waste: 10000.000000

Quantity Unit: P

Number of Containers: 5

Type of Container: Metal boxes, cartons, cases (including roll offs)

Quantity Type: Pounds

State Code: 352

Year: 2018

EM Manifest ID: 017583270JJK20170828\_D\_1

Shipment Date: 8/28/2017

Receipt Date: 9/11/2017

Manifest Number: 017583270JJK

Generator EPA ID: CAD981449614



MAP FINDINGS
--------------

**KIRKHILL INC, 300 E CYPRESS AVE, BREA, CA 926220000 (Continued)**

Name:	KIRKHILL RUBBER COMPANY
Address:	Not Reported
Address 2:	Not Reported
City:	Not Reported
Zip:	Not Reported
Telephone:	Not Reported
Contact:	Not Reported
Contact Telephone:	Not Reported
Transporter 1 EPA ID:	CAR000175422
Transporter 1 Emergency Number:	Not Reported
Transporter 2 EPA ID:	NJD986607380
Transporter 2 Emergency Number:	Not Reported
TSDf EPA ID:	ARD981057870
TSDf Name:	RINECO
TSDf Address 1:	Not Reported
TSDf Address 2:	Not Reported
TSDf City:	Not Reported
TSDf Zip:	Not Reported
TSDf Telephone:	Not Reported

**Federal:**

Year:	2018
EM Manifest ID:	017583270JJK20170828_D_1
Generator EPA ID:	CAD981449614
Shipment Date:	2017-08-28
Manifest Number:	017583270JJK
Line Number:	1
Method Code:	H061
Quantity Tons:	0.30000
Quantity Waste:	600.000000
Quantity Unit:	P
Number of Containers:	1
Type of Container:	NULL
Quantity Type:	NULL
Federal Code:	D001

**State:**

Year:	2018
EM Manifest ID:	017583270JJK20170828_D_1
Generator EPA ID:	CAD981449614
Shipment Date:	2017-08-28
Manifest Number:	017583270JJK
Line Number:	1
Method Code:	H061
Quantity Tons:	0.30000
Quantity Waste:	600.000000
Quantity Unit:	P
Number of Containers:	1
Type of Container:	NULL

MAP FINDINGS

**KIRKHILL INC, 300 E CYPRESS AVE, BREA, CA 926220000 (Continued)**

Quantity Type: NULL  
 State Code: 212  
  
 Year: 2018  
 EM Manifest ID: 017583271JJK20170828\_D\_1  
 Shipment Date: 8/28/2017  
 Receipt Date: 9/6/2017  
 Manifest Number: 017583271JJK  
 Generator EPA ID: CAD981449614  
 Name: KIRKHILL RUBBER COMPANY  
 Address: Not Reported  
 Address 2: Not Reported  
 City: Not Reported  
 Zip: Not Reported  
 Telephone: Not Reported  
 Contact: Not Reported  
 Contact Telephone: Not Reported  
 Transporter 1 EPA ID: CAR000175422  
 Transporter 1 Emergency Number: Not Reported  
 Transporter 2 EPA ID: NED986382133  
 Transporter 2 Emergency Number: Not Reported  
 TSDf EPA ID: NVT330010000  
 TSDf Name: US ECOLOGY (BEATTY NV)  
 TSDf Address 1: Not Reported  
 TSDf Address 2: Not Reported  
 TSDf City: Not Reported  
 TSDf Zip: Not Reported  
 TSDf Telephone: Not Reported

**Federal:**

Year: 2018  
 EM Manifest ID: 017583271JJK20170828\_D\_1  
 Generator EPA ID: CAD981449614  
 Shipment Date: 2017-08-28  
 Manifest Number: 017583271JJK  
 Line Number: 1  
 Method Code: H132  
 Quantity Tons: 2.40000  
 Quantity Waste: 4800.000000  
 Quantity Unit: P  
 Number of Containers: 12  
 Type of Container: NULL  
 Quantity Type: NULL  
 Federal Code: F003  
  
 Year: 2018  
 EM Manifest ID: 017583271JJK20170828\_D\_1  
 Generator EPA ID: CAD981449614  
 Shipment Date: 2017-08-28  
 Manifest Number: 017583271JJK

MAP FINDINGS

**KIRKHILL INC, 300 E CYPRESS AVE, BREA, CA 926220000 (Continued)**

Line Number: 1  
 Method Code: H132  
 Quantity Tons: 2.40000  
 Quantity Waste: 4800.000000  
 Quantity Unit: P  
 Number of Containers: 12  
 Type of Container: NULL  
 Quantity Type: NULL  
 Federal Code: F005

**State:**

Year: 2018  
 EM Manifest ID: 017583271JJK20170828\_D\_1  
 Generator EPA ID: CAD981449614  
 Shipment Date: 2017-08-28  
 Manifest Number: 017583271JJK  
 Line Number: 1  
 Method Code: H132  
 Quantity Tons: 2.40000  
 Quantity Waste: 4800.000000  
 Quantity Unit: P  
 Number of Containers: 12  
 Type of Container: NULL  
 Quantity Type: NULL  
 State Code: 352

Year: 2018  
 EM Manifest ID: 017587377JJK20170718\_D\_1  
 Shipment Date: 7/18/2017  
 Receipt Date: 8/6/2017  
 Manifest Number: 017587377JJK  
 Generator EPA ID: CAD981449614  
 Name: KIRKHILL RUBBER COMPANY  
 Address: Not Reported  
 Address 2: Not Reported  
 City: Not Reported  
 Zip: Not Reported  
 Telephone: Not Reported  
 Contact: Not Reported  
 Contact Telephone: Not Reported  
 Transporter 1 EPA ID: CAR000175422  
 Transporter 1 Emergency Number: Not Reported  
 Transporter 2 EPA ID: NJD986607380  
 Transporter 2 Emergency Number: Not Reported  
 TSDf EPA ID: ARD981057870  
 TSDf Name: RINECO  
 TSDf Address 1: Not Reported  
 TSDf Address 2: Not Reported  
 TSDf City: Not Reported

MAP FINDINGS
--------------

**KIRK HILL INC, 300 E CYPRESS AVE, BREA, CA 926220000 (Continued)**

TSDf Zip: Not Reported  
 TSDf Telephone: Not Reported

**Federal:**

Year: 2018  
 EM Manifest ID: 017587377JJK20170718\_D\_1  
 Generator EPA ID: CAD981449614  
 Shipment Date: 2017-07-18  
 Manifest Number: 017587377JJK  
 Line Number: 1  
 Method Code: H061  
 Quantity Tons: 0.07500  
 Quantity Waste: 150.000000  
 Quantity Unit: P  
 Number of Containers: 2  
 Type of Container: NULL  
 Quantity Type: NULL  
 Federal Code: D001

Year: 2018  
 EM Manifest ID: 017587377JJK20170718\_D\_1  
 Generator EPA ID: CAD981449614  
 Shipment Date: 2017-07-18  
 Manifest Number: 017587377JJK  
 Line Number: 2  
 Method Code: H061  
 Quantity Tons: 0.19800  
 Quantity Waste: 55.000000  
 Quantity Unit: G  
 Number of Containers: 1  
 Type of Container: NULL  
 Quantity Type: NULL  
 Federal Code: D001

Year: 2018  
 EM Manifest ID: 017587377JJK20170718\_D\_1  
 Generator EPA ID: CAD981449614  
 Shipment Date: 2017-07-18  
 Manifest Number: 017587377JJK  
 Line Number: 2  
 Method Code: H061  
 Quantity Tons: 0.19800  
 Quantity Waste: 55.000000  
 Quantity Unit: G  
 Number of Containers: 1  
 Type of Container: NULL  
 Quantity Type: NULL  
 Federal Code: F003

Year: 2018  
 EM Manifest ID: 017587377JJK20170718\_D\_1

MAP FINDINGS

**KIRKHILL INC, 300 E CYPRESS AVE, BREA, CA 926220000 (Continued)**

Generator EPA ID:	CAD981449614
Shipment Date:	2017-07-18
Manifest Number:	017587377JJK
Line Number:	2
Method Code:	H061
Quantity Tons:	0.19800
Quantity Waste:	55.000000
Quantity Unit:	G
Number of Containers:	1
Type of Container:	NULL
Quantity Type:	NULL
Federal Code:	F005
Year:	2018
EM Manifest ID:	017587377JJK20170718_D_1
Generator EPA ID:	CAD981449614
Shipment Date:	2017-07-18
Manifest Number:	017587377JJK
Line Number:	3
Method Code:	H061
Quantity Tons:	0.25000
Quantity Waste:	500.000000
Quantity Unit:	P
Number of Containers:	1
Type of Container:	NULL
Quantity Type:	NULL
Federal Code:	D001

**State:**

Year:	2018
EM Manifest ID:	017587377JJK20170718_D_1
Generator EPA ID:	CAD981449614
Shipment Date:	2017-07-18
Manifest Number:	017587377JJK
Line Number:	1
Method Code:	H061
Quantity Tons:	0.07500
Quantity Waste:	150.000000
Quantity Unit:	P
Number of Containers:	2
Type of Container:	NULL
Quantity Type:	NULL
State Code:	331
Year:	2018
EM Manifest ID:	017587377JJK20170718_D_1
Generator EPA ID:	CAD981449614
Shipment Date:	2017-07-18
Manifest Number:	017587377JJK
Line Number:	2

MAP FINDINGS

**KIRKHILL INC, 300 E CYPRESS AVE, BREA, CA 926220000 (Continued)**

Method Code:	H061
Quantity Tons:	0.19800
Quantity Waste:	55.000000
Quantity Unit:	G
Number of Containers:	1
Type of Container:	NULL
Quantity Type:	NULL
State Code:	214
Year:	2018
EM Manifest ID:	017587377JJK20170718_D_1
Generator EPA ID:	CAD981449614
Shipment Date:	2017-07-18
Manifest Number:	017587377JJK
Line Number:	3
Method Code:	H061
Quantity Tons:	0.25000
Quantity Waste:	500.000000
Quantity Unit:	P
Number of Containers:	1
Type of Container:	NULL
Quantity Type:	NULL
State Code:	212
Year:	2018
EM Manifest ID:	017297513JJK20170607_D_1
Shipment Date:	6/7/2017
Receipt Date:	6/13/2017
Manifest Number:	017297513JJK
Generator EPA ID:	CAD981449614
Name:	KIRKHILL RUBBER COMPANY
Address:	Not Reported
Address 2:	Not Reported
City:	Not Reported
Zip:	Not Reported
Telephone:	Not Reported
Contact:	Not Reported
Contact Telephone:	Not Reported
Transporter 1 EPA ID:	CAR000172189
Transporter 1 Emergency Number:	Not Reported
Transporter 2 EPA ID:	CAR000045963
Transporter 2 Emergency Number:	Not Reported
TSDf EPA ID:	NVT330010000
TSDf Name:	US ECOLOGY
TSDf Address 1:	Not Reported
TSDf Address 2:	Not Reported
TSDf City:	Not Reported
TSDf Zip:	Not Reported
TSDf Telephone:	Not Reported

**Federal:**

MAP FINDINGS
--------------

**KIRKHILL INC, 300 E CYPRESS AVE, BREA, CA 926220000 (Continued)**

Year: 2018  
 EM Manifest ID: 017297513JJK20170607\_D\_1  
 Generator EPA ID: CAD981449614  
 Shipment Date: 2017-06-07  
 Manifest Number: 017297513JJK  
 Line Number: 4  
 Method Code: H132  
 Quantity Tons: 2.20000  
 Quantity Waste: 4400.000000  
 Quantity Unit: P  
 Number of Containers: 11  
 Type of Container: NULL  
 Quantity Type: NULL  
 Federal Code: D035

Year: 2018  
 EM Manifest ID: 017297513JJK20170607\_D\_1  
 Generator EPA ID: CAD981449614  
 Shipment Date: 2017-06-07  
 Manifest Number: 017297513JJK  
 Line Number: 4  
 Method Code: H132  
 Quantity Tons: 2.20000  
 Quantity Waste: 4400.000000  
 Quantity Unit: P  
 Number of Containers: 11  
 Type of Container: NULL  
 Quantity Type: NULL  
 Federal Code: F003

**State:**

Year: 2018  
 EM Manifest ID: 017297513JJK20170607\_D\_1  
 Generator EPA ID: CAD981449614  
 Shipment Date: 2017-06-07  
 Manifest Number: 017297513JJK  
 Line Number: 1  
 Method Code: H132  
 Quantity Tons: 1.54550  
 Quantity Waste: 3091.000000  
 Quantity Unit: P  
 Number of Containers: 3  
 Type of Container: NULL  
 Quantity Type: NULL  
 State Code: 352

Year: 2018  
 EM Manifest ID: 017297513JJK20170607\_D\_1  
 Generator EPA ID: CAD981449614  
 Shipment Date: 2017-06-07

MAP FINDINGS

**KIRKHILL INC, 300 E CYPRESS AVE, BREA, CA 926220000 (Continued)**

Manifest Number:	017297513JJK
Line Number:	2
Method Code:	H132
Quantity Tons:	0.35000
Quantity Waste:	700.000000
Quantity Unit:	P
Number of Containers:	2
Type of Container:	NULL
Quantity Type:	NULL
State Code:	352
Year:	2018
EM Manifest ID:	017297513JJK20170607_D_1
Generator EPA ID:	CAD981449614
Shipment Date:	2017-06-07
Manifest Number:	017297513JJK
Line Number:	3
Method Code:	H039
Quantity Tons:	0.22935
Quantity Waste:	55.000000
Quantity Unit:	G
Number of Containers:	1
Type of Container:	NULL
Quantity Type:	NULL
State Code:	222
Year:	2018
EM Manifest ID:	017297513JJK20170607_D_1
Generator EPA ID:	CAD981449614
Shipment Date:	2017-06-07
Manifest Number:	017297513JJK
Line Number:	4
Method Code:	H132
Quantity Tons:	2.20000
Quantity Waste:	4400.000000
Quantity Unit:	P
Number of Containers:	11
Type of Container:	NULL
Quantity Type:	NULL
State Code:	352
Year:	2018
EM Manifest ID:	017297514JJK20170607_D_1
Shipment Date:	6/7/2017
Receipt Date:	6/23/2017
Manifest Number:	017297514JJK
Generator EPA ID:	CAD981449614
Name:	KIRKHILL RUBBER COMPANY
Address:	Not Reported
Address 2:	Not Reported
City:	Not Reported



MAP FINDINGS

**KIRKHILL INC, 300 E CYPRESS AVE, BREA, CA 926220000 (Continued)**

Zip: Not Reported  
 Telephone: Not Reported  
 Contact: Not Reported  
 Contact Telephone: Not Reported  
 Transporter 1 EPA ID: CAR000172189  
 Transporter 1 Emergency Number: Not Reported  
 Transporter 2 EPA ID: MNS000110924  
 Transporter 2 Emergency Number: Not Reported  
 TSDf EPA ID: CAD008364432  
 TSDf Name: RHO-CHEM LLC  
 TSDf Address 1: Not Reported  
 TSDf Address 2: Not Reported  
 TSDf City: Not Reported  
 TSDf Zip: Not Reported  
 TSDf Telephone: Not Reported

**Federal:**

Year: 2018  
 EM Manifest ID: 017297514JJK20170607\_D\_1  
 Generator EPA ID: CAD981449614  
 Shipment Date: 2017-06-07  
 Manifest Number: 017297514JJK  
 Line Number: 1  
 Method Code: H141  
 Quantity Tons: 0.00250  
 Quantity Waste: 5.000000  
 Quantity Unit: P  
 Number of Containers: 1  
 Type of Container: NULL  
 Quantity Type: NULL  
 Federal Code: D001

Year: 2018  
 EM Manifest ID: 017297514JJK20170607\_D\_1  
 Generator EPA ID: CAD981449614  
 Shipment Date: 2017-06-07  
 Manifest Number: 017297514JJK  
 Line Number: 1  
 Method Code: H141  
 Quantity Tons: 0.00250  
 Quantity Waste: 5.000000  
 Quantity Unit: P  
 Number of Containers: 1  
 Type of Container: NULL  
 Quantity Type: NULL  
 Federal Code: D002

Year: 2018  
 EM Manifest ID: 017297514JJK20170607\_D\_1  
 Generator EPA ID: CAD981449614  
 Shipment Date: 2017-06-07

MAP FINDINGS

**KIRK HILL INC, 300 E CYPRESS AVE, BREA, CA 926220000 (Continued)**

Manifest Number: 017297514JJK  
 Line Number: 2  
 Method Code: H141  
 Quantity Tons: 0.00250  
 Quantity Waste: 5.000000  
 Quantity Unit: P  
 Number of Containers: 1  
 Type of Container: NULL  
 Quantity Type: NULL  
 Federal Code: D001  
  
 Year: 2018  
 EM Manifest ID: 017297514JJK20170607\_D\_1  
 Generator EPA ID: CAD981449614  
 Shipment Date: 2017-06-07  
 Manifest Number: 017297514JJK  
 Line Number: 2  
 Method Code: H141  
 Quantity Tons: 0.00250  
 Quantity Waste: 5.000000  
 Quantity Unit: P  
 Number of Containers: 1  
 Type of Container: NULL  
 Quantity Type: NULL  
 Federal Code: D002

**State:**

Year: 2018  
 EM Manifest ID: 017297514JJK20170607\_D\_1  
 Generator EPA ID: CAD981449614  
 Shipment Date: 2017-06-07  
 Manifest Number: 017297514JJK  
 Line Number: 1  
 Method Code: H141  
 Quantity Tons: 0.00250  
 Quantity Waste: 5.000000  
 Quantity Unit: P  
 Number of Containers: 1  
 Type of Container: NULL  
 Quantity Type: NULL  
 State Code: 331  
  
 Year: 2018  
 EM Manifest ID: 017297514JJK20170607\_D\_1  
 Generator EPA ID: CAD981449614  
 Shipment Date: 2017-06-07  
 Manifest Number: 017297514JJK  
 Line Number: 2  
 Method Code: H141  
 Quantity Tons: 0.00250

MAP FINDINGS

**KIRKHILL INC, 300 E CYPRESS AVE, BREA, CA 926220000 (Continued)**

Quantity Waste: 5.000000  
Quantity Unit: P  
Number of Containers: 1  
Type of Container: NULL  
Quantity Type: NULL  
State Code: 551

Year: 2018  
EM Manifest ID: 017302137JJK20170622\_D\_1  
Shipment Date: 6/22/2017  
Receipt Date: 6/29/2017  
Manifest Number: 017302137JJK  
Generator EPA ID: CAD981449614  
Name: KIRKHILL RUBBER COMPANY  
Address: Not Reported  
Address 2: Not Reported  
City: Not Reported  
Zip: Not Reported  
Telephone: Not Reported  
Contact: Not Reported  
Contact Telephone: Not Reported  
Transporter 1 EPA ID: CAR000172189  
Transporter 1 Emergency Number: Not Reported  
Transporter 2 EPA ID: CAR000045963  
Transporter 2 Emergency Number: Not Reported  
TSDf EPA ID: NVT330010000  
TSDf Name: US ECOLOGY  
TSDf Address 1: Not Reported  
TSDf Address 2: Not Reported  
TSDf City: Not Reported  
TSDf Zip: Not Reported  
TSDf Telephone: Not Reported

**State:**

Year: 2018  
EM Manifest ID: 017302137JJK20170622\_D\_1  
Generator EPA ID: CAD981449614  
Shipment Date: 2017-06-22  
Manifest Number: 017302137JJK  
Line Number: 1  
Method Code: H132  
Quantity Tons: 4.00000  
Quantity Waste: 8000.000000  
Quantity Unit: P  
Number of Containers: 5  
Type of Container: NULL  
Quantity Type: NULL  
State Code: 352

Year: 2018

MAP FINDINGS
--------------

**KIRKHILL INC, 300 E CYPRESS AVE, BREA, CA 926220000 (Continued)**

EM Manifest ID:	018757605JJK20180507_D_1
Shipment Date:	5/7/2018
Receipt Date:	5/17/2018
Manifest Number:	018757605JJK
Generator EPA ID:	CAD981449614
Name:	KIRKHILL RUBBER COMPANY
Address:	Not Reported
Address 2:	Not Reported
City:	Not Reported
Zip:	Not Reported
Telephone:	Not Reported
Contact:	Not Reported
Contact Telephone:	Not Reported
Transporter 1 EPA ID:	CAR000175422
Transporter 1 Emergency Number:	Not Reported
Transporter 2 EPA ID:	NJD986607380
Transporter 2 Emergency Number:	Not Reported
TSDf EPA ID:	ARD981057870
TSDf Name:	RINECO
TSDf Address 1:	Not Reported
TSDf Address 2:	Not Reported
TSDf City:	Not Reported
TSDf Zip:	Not Reported
TSDf Telephone:	Not Reported

**Federal:**

Year:	2018
EM Manifest ID:	018757605JJK20180507_D_1
Generator EPA ID:	CAD981449614
Shipment Date:	2018-05-07
Manifest Number:	018757605JJK
Line Number:	1
Method Code:	H061
Quantity Tons:	0.03750
Quantity Waste:	75.000000
Quantity Unit:	P
Number of Containers:	1
Type of Container:	NULL
Quantity Type:	NULL
Federal Code:	D001
Year:	2018
EM Manifest ID:	018757605JJK20180507_D_1
Generator EPA ID:	CAD981449614
Shipment Date:	2018-05-07
Manifest Number:	018757605JJK
Line Number:	2
Method Code:	H061
Quantity Tons:	0.19800
Quantity Waste:	55.000000

MAP FINDINGS

**KIRK HILL INC, 300 E CYPRESS AVE, BREA, CA 926220000 (Continued)**

Quantity Unit: G  
 Number of Containers: 1  
 Type of Container: NULL  
 Quantity Type: NULL  
 Federal Code: D001  
 Year: 2018  
 EM Manifest ID: 018757605JJK20180507\_D\_1  
 Generator EPA ID: CAD981449614  
 Shipment Date: 2018-05-07  
 Manifest Number: 018757605JJK  
 Line Number: 2  
 Method Code: H061  
 Quantity Tons: 0.19800  
 Quantity Waste: 55.000000  
 Quantity Unit: G  
 Number of Containers: 1  
 Type of Container: NULL  
 Quantity Type: NULL  
 Federal Code: F003  
 Year: 2018  
 EM Manifest ID: 018757605JJK20180507\_D\_1  
 Generator EPA ID: CAD981449614  
 Shipment Date: 2018-05-07  
 Manifest Number: 018757605JJK  
 Line Number: 2  
 Method Code: H061  
 Quantity Tons: 0.19800  
 Quantity Waste: 55.000000  
 Quantity Unit: G  
 Number of Containers: 1  
 Type of Container: NULL  
 Quantity Type: NULL  
 Federal Code: F005

**State:**

Year: 2018  
 EM Manifest ID: 018757605JJK20180507\_D\_1  
 Generator EPA ID: CAD981449614  
 Shipment Date: 2018-05-07  
 Manifest Number: 018757605JJK  
 Line Number: 1  
 Method Code: H061  
 Quantity Tons: 0.03750  
 Quantity Waste: 75.000000  
 Quantity Unit: P  
 Number of Containers: 1  
 Type of Container: NULL  
 Quantity Type: NULL

MAP FINDINGS

**KIRKHILL INC, 300 E CYPRESS AVE, BREA, CA 926220000 (Continued)**

State Code: 331  
 Year: 2018  
 EM Manifest ID: 018757605JJK20180507\_D\_1  
 Generator EPA ID: CAD981449614  
 Shipment Date: 2018-05-07  
 Manifest Number: 018757605JJK  
 Line Number: 2  
 Method Code: H061  
 Quantity Tons: 0.19800  
 Quantity Waste: 55.000000  
 Quantity Unit: G  
 Number of Containers: 1  
 Type of Container: NULL  
 Quantity Type: NULL  
 State Code: 214

**Additional Info:**

Year: 2017  
 Gen EPA ID: CAD981449614  
 Shipment Date: 20171211  
 Creation Date: 10/18/2018 18:30:14  
 Receipt Date: 20171215  
 Manifest ID: 017576257JJK  
 Trans EPA ID: CAR000175422  
 Trans Name: WORLDWIDE RECOVERY SYSTEMS  
 Trans 2 EPA ID: Not Reported  
 Trans 2 Name: Not Reported  
 TSDf EPA ID: AZR000515924  
 Trans Name: YUMA YES LLC  
 TSDf Alt EPA ID: Not Reported  
 TSDf Alt Name: Not Reported  
 Waste Code Description: 223 - Unspecified oil-containing waste  
 RCRA Code: Not Reported  
 Meth Code: H141 - Storage, Bulking, And/Or Transfer Off Site--No Treatment/Reovery (H010-H129) Or (H131-H135)  
 Quantity Tons: 0.22935  
 Waste Quantity: 55  
 Quantity Unit: G  
 Additional Code 1: Not Reported  
 Additional Code 2: Not Reported  
 Additional Code 3: Not Reported  
 Additional Code 4: Not Reported  
 Additional Code 5: Not Reported  
 Shipment Date: 20171211  
 Creation Date: 10/18/2018 18:30:14  
 Receipt Date: 20171220  
 Manifest ID: 017576195JJK  
 Trans EPA ID: CAR000175422

MAP FINDINGS

**KIRKHILL INC, 300 E CYPRESS AVE, BREA, CA 926220000 (Continued)**

Trans Name: WORLDWIDE RECOVERY SYSTEMS  
 Trans 2 EPA ID: Not Reported  
 Trans 2 Name: Not Reported  
 TSDf EPA ID: AZR000515924  
 Trans Name: YUMA YES LLC  
 TSDf Alt EPA ID: Not Reported  
 TSDf Alt Name: Not Reported  
 Waste Code Description: 352 - Other organic solids  
 RCRA Code: Not Reported  
 Meth Code: H141 - Storage, Bulking, And/Or Transfer Off Site--No Treatment/Reovery (H010-H129) Or (H131-H135)  
 Quantity Tons: 3  
 Waste Quantity: 6000  
 Quantity Unit: P  
 Additional Code 1: Not Reported  
 Additional Code 2: Not Reported  
 Additional Code 3: Not Reported  
 Additional Code 4: Not Reported  
 Additional Code 5: Not Reported  
  
 Shipment Date: 20171211  
 Creation Date: 10/1/2018 18:30:14  
 Receipt Date: 20171218  
 Manifest ID: 017576261JJK  
 Trans EPA ID: CAR000175422  
 Trans Name: WORLDWIDE RECOVERY SYSTEMS  
 Trans 2 EPA ID: NJD986607380  
 Trans 2 Name: MAUMEE EXPRESS INC  
 TSDf EPA ID: ARD981057870  
 Trans Name: RINECO  
 TSDf Alt EPA ID: Not Reported  
 TSDf Alt Name: Not Reported  
 Waste Code Description: 331 - Off-specification, aged, or surplus organics  
 RCRA Code: D001  
 Meth Code: H061 - Fuel Blending Prior To Energy Recovery At Another Site  
 Quantity Tons: 0.075  
 Waste Quantity: 150  
 Quantity Unit: P  
 Additional Code 1: Not Reported  
 Additional Code 2: Not Reported  
 Additional Code 3: Not Reported  
 Additional Code 4: Not Reported  
 Additional Code 5: Not Reported  
  
 Shipment Date: 20171211  
 Creation Date: 10/1/2018 18:30:14  
 Receipt Date: 20171218  
 Manifest ID: 017576261JJK  
 Trans EPA ID: CAR000175422  
 Trans Name: WORLDWIDE RECOVERY SYSTEMS  
 Trans 2 EPA ID: NJD986607380  
 Trans 2 Name: MAUMEE EXPRESS INC

MAP FINDINGS

**KIRKHILL INC, 300 E CYPRESS AVE, BREA, CA 926220000 (Continued)**

TSDf EPA ID: ARD981057870  
 Trans Name: RINECO  
 TSDf Alt EPA ID: Not Reported  
 TSDf Alt Name: Not Reported  
 Waste Code Description: 214 - Unspecified solvent mixture  
 RCRA Code: F005  
 Meth Code: H061 - Fuel Blending Prior To Energy Recovery At Another Site  
 Quantity Tons: 0.198  
 Waste Quantity: 55  
 Quantity Unit: G  
 Additional Code 1: F003  
 Additional Code 2: D001  
 Additional Code 3: Not Reported  
 Additional Code 4: Not Reported  
 Additional Code 5: Not Reported  
  
 Shipment Date: 20171211  
 Creation Date: 7/5/2018 18:32:15  
 Receipt Date: 20171214  
 Manifest ID: 017576265JJK  
 Trans EPA ID: CAR000175422  
 Trans Name: WORLDWIDE RECOVERY SYSTEMS  
 Trans 2 EPA ID: Not Reported  
 Trans 2 Name: Not Reported  
 TSDf EPA ID: NVT330010000  
 Trans Name: US ECOLOGY (BEATTY NV)  
 TSDf Alt EPA ID: Not Reported  
 TSDf Alt Name: Not Reported  
 Waste Code Description: 352 - Other organic solids  
 RCRA Code: F005  
 Meth Code: H132 - Landfill Or Surface Impoundment That Will Be Closed As Landfill( To Include On-Site Treatment And/Or Stabilization)  
 Quantity Tons: 2.4  
 Waste Quantity: 4800  
 Quantity Unit: P  
 Additional Code 1: F003  
 Additional Code 2: Not Reported  
 Additional Code 3: Not Reported  
 Additional Code 4: Not Reported  
 Additional Code 5: Not Reported  
  
 Shipment Date: 20171211  
 Creation Date: 7/5/2018 18:32:15  
 Receipt Date: 20171214  
 Manifest ID: 017576265JJK  
 Trans EPA ID: CAR000175422  
 Trans Name: WORLDWIDE RECOVERY SYSTEMS  
 Trans 2 EPA ID: Not Reported  
 Trans 2 Name: Not Reported  
 TSDf EPA ID: NVT330010000  
 Trans Name: US ECOLOGY (BEATTY NV)



MAP FINDINGS

**KIRKHILL INC, 300 E CYPRESS AVE, BREA, CA 926220000 (Continued)**

TSDf Alt EPA ID:	Not Reported
TSDf Alt Name:	Not Reported
Waste Code Description:	181 - Other inorganic solid waste Organics
RCRA Code:	D007
Meth Code:	H132 - Landfill Or Surface Impoundment That Will Be Closed As Landfill( To Include On-Site Treatment And/Or Stabilization)
Quantity Tons:	0.25
Waste Quantity:	500
Quantity Unit:	P
Additional Code 1:	D006
Additional Code 2:	Not Reported
Additional Code 3:	Not Reported
Additional Code 4:	Not Reported
Additional Code 5:	Not Reported
Shipment Date:	20171113
Creation Date:	10/16/2018 18:31:15
Receipt Date:	20171117
Manifest ID:	015556012JJK
Trans EPA ID:	CAR000175422
Trans Name:	WORLDWIDE RECOVERY SYSTEMS
Trans 2 EPA ID:	Not Reported
Trans 2 Name:	Not Reported
TSDf EPA ID:	AZR000515924
Trans Name:	YUMA YES LLC
TSDf Alt EPA ID:	Not Reported
TSDf Alt Name:	Not Reported
Waste Code Description:	352 - Other organic solids
RCRA Code:	Not Reported
Meth Code:	H141 - Storage, Bulking, And/Or Transfer Off Site--No Treatment/Reovery (H010-H129) Or (H131-H135)
Quantity Tons:	0.375
Waste Quantity:	750
Quantity Unit:	P
Additional Code 1:	Not Reported
Additional Code 2:	Not Reported
Additional Code 3:	Not Reported
Additional Code 4:	Not Reported
Additional Code 5:	Not Reported
Shipment Date:	20171113
Creation Date:	10/9/2018 18:30:56
Receipt Date:	20171120
Manifest ID:	015556011JJK
Trans EPA ID:	CAR000175422
Trans Name:	WORLDWIDE RECOVERY SYSTEMS
Trans 2 EPA ID:	NJD986607380
Trans 2 Name:	MAUMEE EXPRESS INC
TSDf EPA ID:	ARD981057870
Trans Name:	RINECO
TSDf Alt EPA ID:	Not Reported
TSDf Alt Name:	Not Reported

MAP FINDINGS

**KIRKHILL INC, 300 E CYPRESS AVE, BREA, CA 926220000 (Continued)**

Waste Code Description:	214 - Unspecified solvent mixture
RCRA Code:	F005
Meth Code:	H061 - Fuel Blending Prior To Energy Recovery At Another Site
Quantity Tons:	0.198
Waste Quantity:	55
Quantity Unit:	G
Additional Code 1:	F003
Additional Code 2:	D001
Additional Code 3:	Not Reported
Additional Code 4:	Not Reported
Additional Code 5:	Not Reported
Shipment Date:	20171113
Creation Date:	7/20/2018 18:30:15
Receipt Date:	20171117
Manifest ID:	015556017JJK
Trans EPA ID:	CAR000175422
Trans Name:	WORLDWIDE RECOVERY SYSTEMS
Trans 2 EPA ID:	Not Reported
Trans 2 Name:	Not Reported
TSDf EPA ID:	NVT330010000
Trans Name:	US ECOLOGY (BEATTY NV)
TSDf Alt EPA ID:	Not Reported
TSDf Alt Name:	Not Reported
Waste Code Description:	132 - Aqueous solution w/metals (< restricted levels and see waste code 121 for a list of metals
RCRA Code:	D007
Meth Code:	H132 - Landfill Or Surface Impoundment That Will Be Closed As Landfill( To Include On-Site Treatment And/Or Stabilization)
Quantity Tons:	2.2935
Waste Quantity:	550
Quantity Unit:	G
Additional Code 1:	Not Reported
Additional Code 2:	Not Reported
Additional Code 3:	Not Reported
Additional Code 4:	Not Reported
Additional Code 5:	Not Reported
Shipment Date:	20171113
Creation Date:	6/13/2018 18:31:31
Receipt Date:	20171120
Manifest ID:	015556081JJK
Trans EPA ID:	CAR000175422
Trans Name:	WORLDWIDE RECOVERY SYSTEMS
Trans 2 EPA ID:	Not Reported
Trans 2 Name:	Not Reported
TSDf EPA ID:	CAD044429835
Trans Name:	CLEAN HARBORS - WILMINGTON FACILITY
TSDf Alt EPA ID:	Not Reported
TSDf Alt Name:	Not Reported
Waste Code Description:	331 - Off-specification, aged, or surplus organics
RCRA Code:	D001

MAP FINDINGS

**KIRKHILL INC, 300 E CYPRESS AVE, BREA, CA 926220000 (Continued)**

Meth Code: H141 - Storage, Bulking, And/Or Transfer Off Site--No Treatment/Reovery (H010-H129) Or (H131-H135)  
 Quantity Tons: 0.01  
 Waste Quantity: 20  
 Quantity Unit: P  
 Additional Code 1: Not Reported  
 Additional Code 2: Not Reported  
 Additional Code 3: Not Reported  
 Additional Code 4: Not Reported  
 Additional Code 5: Not Reported

**Additional Info:**

Year: 2016  
 Gen EPA ID: CAD981449614  
 Shipment Date: 20151231  
 Creation Date: 3/4/2016 22:15:32  
 Receipt Date: 20151231  
 Manifest ID: 014279100JJK  
 Trans EPA ID: CAR000172189  
 Trans Name: AMBERWICK CORPORATION  
 Trans 2 EPA ID: Not Reported  
 Trans 2 Name: Not Reported  
 TSDf EPA ID: CAT080013352  
 Trans Name: DEMENNO/KERDOON  
 TSDf Alt EPA ID: Not Reported  
 TSDf Alt Name: Not Reported  
 Waste Code Description: 222 - Oil/water separation sludge  
 RCRA Code: Not Reported  
 Meth Code: H039 - Other Recovery Of Reclamation For Reuse Including Acid Regeneration, Organics Recovery Ect  
 Quantity Tons: 12.51  
 Waste Quantity: 3000  
 Quantity Unit: G  
 Additional Code 1: Not Reported  
 Additional Code 2: Not Reported  
 Additional Code 3: Not Reported  
 Additional Code 4: Not Reported  
 Additional Code 5: Not Reported  
 Shipment Date: 20151227  
 Creation Date: 3/5/2016 22:15:15  
 Receipt Date: 20151230  
 Manifest ID: 011024472JJK  
 Trans EPA ID: CAR000172189  
 Trans Name: AMBERWICK COR  
 Trans 2 EPA ID: Not Reported  
 Trans 2 Name: Not Reported  
 TSDf EPA ID: CAT080013352  
 Trans Name: DEMENNO KERDOON  
 TSDf Alt EPA ID: Not Reported  
 TSDf Alt Name: Not Reported

MAP FINDINGS

**KIRKHILL INC, 300 E CYPRESS AVE, BREA, CA 926220000 (Continued)**

Waste Code Description:	222 - Oil/water separation sludge
RCRA Code:	Not Reported
Meth Code:	H039 - Other Recovery Of Reclamation For Reuse Including Acid Regeneration, Organics Recovery Ect
Quantity Tons:	12.51
Waste Quantity:	3000
Quantity Unit:	G
Additional Code 1:	Not Reported
Additional Code 2:	Not Reported
Additional Code 3:	Not Reported
Additional Code 4:	Not Reported
Additional Code 5:	Not Reported
Shipment Date:	20151222
Creation Date:	9/27/2016 18:30:52
Receipt Date:	20151229
Manifest ID:	014279443JJK
Trans EPA ID:	CAR000172189
Trans Name:	AMBERWICK CORPORATION
Trans 2 EPA ID:	Not Reported
Trans 2 Name:	Not Reported
TSDf EPA ID:	NVT330010000
Trans Name:	US ECOLOGY
TSDf Alt EPA ID:	Not Reported
TSDf Alt Name:	Not Reported
Waste Code Description:	352 - Other organic solids
RCRA Code:	Not Reported
Meth Code:	H132 - Landfill Or Surface Impoundment That Will Be Closed As Landfill( To Include On-Site Treatment And/Or Stabilization)
Quantity Tons:	9
Waste Quantity:	9
Quantity Unit:	T
Additional Code 1:	Not Reported
Additional Code 2:	Not Reported
Additional Code 3:	Not Reported
Additional Code 4:	Not Reported
Additional Code 5:	Not Reported
Shipment Date:	20151210
Creation Date:	9/26/2016 18:30:40
Receipt Date:	20151217
Manifest ID:	014279438JJK
Trans EPA ID:	CAR000172189
Trans Name:	AMBERWICK CORPORATION
Trans 2 EPA ID:	Not Reported
Trans 2 Name:	Not Reported
TSDf EPA ID:	NVT330010000
Trans Name:	US ECOLOGY
TSDf Alt EPA ID:	Not Reported
TSDf Alt Name:	Not Reported
Waste Code Description:	352 - Other organic solids
RCRA Code:	Not Reported

MAP FINDINGS

**KIRKHILL INC, 300 E CYPRESS AVE, BREA, CA 926220000 (Continued)**

Meth Code:	H132 - Landfill Or Surface Impoundment That Will Be Closed As Landfill( To Include On-Site Treatment And/Or Stabilization)
Quantity Tons:	1.3465
Waste Quantity:	2693
Quantity Unit:	P
Additional Code 1:	Not Reported
Additional Code 2:	Not Reported
Additional Code 3:	Not Reported
Additional Code 4:	Not Reported
Additional Code 5:	Not Reported
Shipment Date:	20151210
Creation Date:	9/26/2016 18:30:40
Receipt Date:	20151217
Manifest ID:	014279438JJK
Trans EPA ID:	CAR000172189
Trans Name:	AMBERWICK CORPORATION
Trans 2 EPA ID:	Not Reported
Trans 2 Name:	Not Reported
TSDf EPA ID:	NVT330010000
Trans Name:	US ECOLOGY
TSDf Alt EPA ID:	Not Reported
TSDf Alt Name:	Not Reported
Waste Code Description:	222 - Oil/water separation sludge
RCRA Code:	Not Reported
Meth Code:	H039 - Other Recovery Of Reclamation For Reuse Including Acid Regeneration, Organics Recovery Ect
Quantity Tons:	1.14675
Waste Quantity:	275
Quantity Unit:	G
Additional Code 1:	Not Reported
Additional Code 2:	Not Reported
Additional Code 3:	Not Reported
Additional Code 4:	Not Reported
Additional Code 5:	Not Reported
Shipment Date:	20151210
Creation Date:	9/26/2016 18:30:40
Receipt Date:	20151217
Manifest ID:	014279438JJK
Trans EPA ID:	CAR000172189
Trans Name:	AMBERWICK CORPORATION
Trans 2 EPA ID:	Not Reported
Trans 2 Name:	Not Reported
TSDf EPA ID:	NVT330010000
Trans Name:	US ECOLOGY
TSDf Alt EPA ID:	Not Reported
TSDf Alt Name:	Not Reported
Waste Code Description:	352 - Other organic solids
RCRA Code:	F003
Meth Code:	H132 - Landfill Or Surface Impoundment That Will Be Closed As Landfill( To Include On-Site Treatment And/Or Stabilization)
Quantity Tons:	3.2

MAP FINDINGS

**KIRKHILL INC, 300 E CYPRESS AVE, BREA, CA 926220000 (Continued)**

Waste Quantity:	6400
Quantity Unit:	P
Additional Code 1:	D035
Additional Code 2:	Not Reported
Additional Code 3:	Not Reported
Additional Code 4:	Not Reported
Additional Code 5:	Not Reported
Shipment Date:	20151210
Creation Date:	9/26/2016 18:30:40
Receipt Date:	20151217
Manifest ID:	014279438JJK
Trans EPA ID:	CAR000172189
Trans Name:	AMBERWICK CORPORATION
Trans 2 EPA ID:	Not Reported
Trans 2 Name:	Not Reported
TSDf EPA ID:	NVT330010000
Trans Name:	US ECOLOGY
TSDf Alt EPA ID:	Not Reported
TSDf Alt Name:	Not Reported
Waste Code Description:	352 - Other organic solids
RCRA Code:	Not Reported
Meth Code:	H132 - Landfill Or Surface Impoundment That Will Be Closed As Landfill( To Include On-Site Treatment And/Or Stabilization)
Quantity Tons:	0.9485
Waste Quantity:	1897
Quantity Unit:	P
Additional Code 1:	Not Reported
Additional Code 2:	Not Reported
Additional Code 3:	Not Reported
Additional Code 4:	Not Reported
Additional Code 5:	Not Reported
Shipment Date:	20151210
Creation Date:	9/27/2016 18:31:13
Receipt Date:	20151216
Manifest ID:	014279441JJK
Trans EPA ID:	CAR000172189
Trans Name:	AMBERWICK CORPORATION
Trans 2 EPA ID:	Not Reported
Trans 2 Name:	Not Reported
TSDf EPA ID:	CAD008252405
Trans Name:	PACIFIC RESOURCE RECOVERY
TSDf Alt EPA ID:	Not Reported
TSDf Alt Name:	Not Reported
Waste Code Description:	214 - Unspecified solvent mixture
RCRA Code:	F005
Meth Code:	H061 - Fuel Blending Prior To Energy Recovery At Another Site
Quantity Tons:	0.123
Waste Quantity:	246
Quantity Unit:	P

MAP FINDINGS

**KIRK HILL INC, 300 E CYPRESS AVE, BREA, CA 926220000 (Continued)**

Additional Code 1:	F003
Additional Code 2:	D001
Additional Code 3:	Not Reported
Additional Code 4:	Not Reported
Additional Code 5:	Not Reported
Shipment Date:	20151210
Creation Date:	9/27/2016 18:31:13
Receipt Date:	20151216
Manifest ID:	014279441JJK
Trans EPA ID:	CAR000172189
Trans Name:	AMBERWICK CORPORATION
Trans 2 EPA ID:	Not Reported
Trans 2 Name:	Not Reported
TSDF EPA ID:	CAD008252405
Trans Name:	PACIFIC RESOURCE RECOVERY
TSDF Alt EPA ID:	Not Reported
TSDF Alt Name:	Not Reported
Waste Code Description:	214 - Unspecified solvent mixture
RCRA Code:	D001
Meth Code:	H061 - Fuel Blending Prior To Energy Recovery At Another Site
Quantity Tons:	0.396
Waste Quantity:	110
Quantity Unit:	G
Additional Code 1:	Not Reported
Additional Code 2:	Not Reported
Additional Code 3:	Not Reported
Additional Code 4:	Not Reported
Additional Code 5:	Not Reported
Shipment Date:	20151208
Creation Date:	9/27/2016 18:30:52
Receipt Date:	20151215
Manifest ID:	014279249JJK
Trans EPA ID:	CAR000172189
Trans Name:	AMBERWICK CORPORATION
Trans 2 EPA ID:	Not Reported
Trans 2 Name:	Not Reported
TSDF EPA ID:	NVT330010000
Trans Name:	US ECOLOGY
TSDF Alt EPA ID:	Not Reported
TSDF Alt Name:	Not Reported
Waste Code Description:	352 - Other organic solids
RCRA Code:	Not Reported
Meth Code:	H039 - Other Recovery Of Reclamation For Reuse Including Acid Regeneration, Organics Recovery Ect
Quantity Tons:	9
Waste Quantity:	9
Quantity Unit:	T
Additional Code 1:	Not Reported
Additional Code 2:	Not Reported
Additional Code 3:	Not Reported

MAP FINDINGS

**KIRKHILL INC, 300 E CYPRESS AVE, BREA, CA 926220000 (Continued)**

Additional Code 4: Not Reported  
 Additional Code 5: Not Reported

**Additional Info:**

Year: 2015  
 Gen EPA ID: CAD981449614  
 Shipment Date: 20151231  
 Creation Date: 3/4/2016 22:15:32  
 Receipt Date: 20151231  
 Manifest ID: 014279100JJK  
 Trans EPA ID: CAR000172189  
 Trans Name: AMBERWICK CORPORATION  
 Trans 2 EPA ID: Not Reported  
 Trans 2 Name: Not Reported  
 TSDf EPA ID: CAT080013352  
 Trans Name: DEMENNO/KERDOON  
 TSDf Alt EPA ID: Not Reported  
 TSDf Alt Name: Not Reported  
 Waste Code Description: 222 - Oil/water separation sludge  
 RCRA Code: Not Reported  
 Meth Code: H039 - Other Recovery Of Reclamation For Reuse Including Acid Regeneration, Organics Recovery Ect  
 Quantity Tons: 12.51  
 Waste Quantity: 3000  
 Quantity Unit: G  
 Additional Code 1: Not Reported  
 Additional Code 2: Not Reported  
 Additional Code 3: Not Reported  
 Additional Code 4: Not Reported  
 Additional Code 5: Not Reported  
 Shipment Date: 20151227  
 Creation Date: 3/5/2016 22:15:15  
 Receipt Date: 20151230  
 Manifest ID: 011024472JJK  
 Trans EPA ID: CAR000172189  
 Trans Name: AMBERWICK COR  
 Trans 2 EPA ID: Not Reported  
 Trans 2 Name: Not Reported  
 TSDf EPA ID: CAT080013352  
 Trans Name: DEMENNO KERDOON  
 TSDf Alt EPA ID: Not Reported  
 TSDf Alt Name: Not Reported  
 Waste Code Description: 222 - Oil/water separation sludge  
 RCRA Code: Not Reported  
 Meth Code: H039 - Other Recovery Of Reclamation For Reuse Including Acid Regeneration, Organics Recovery Ect  
 Quantity Tons: 12.51  
 Waste Quantity: 3000  
 Quantity Unit: G  
 Additional Code 1: Not Reported



MAP FINDINGS
--------------

**KIRKHILL INC, 300 E CYPRESS AVE, BREA, CA 926220000 (Continued)**

Additional Code 2:	Not Reported
Additional Code 3:	Not Reported
Additional Code 4:	Not Reported
Additional Code 5:	Not Reported
Shipment Date:	20151222
Creation Date:	9/27/2016 18:30:52
Receipt Date:	20151229
Manifest ID:	014279443JJK
Trans EPA ID:	CAR000172189
Trans Name:	AMBERWICK CORPORATION
Trans 2 EPA ID:	Not Reported
Trans 2 Name:	Not Reported
TSDf EPA ID:	NVT330010000
Trans Name:	US ECOLOGY
TSDf Alt EPA ID:	Not Reported
TSDf Alt Name:	Not Reported
Waste Code Description:	352 - Other organic solids
RCRA Code:	Not Reported
Meth Code:	H132 - Landfill Or Surface Impoundment That Will Be Closed As Landfill( To Include On-Site Treatment And/Or Stabilization)
Quantity Tons:	9
Waste Quantity:	9
Quantity Unit:	T
Additional Code 1:	Not Reported
Additional Code 2:	Not Reported
Additional Code 3:	Not Reported
Additional Code 4:	Not Reported
Additional Code 5:	Not Reported
Shipment Date:	20151210
Creation Date:	9/27/2016 18:31:13
Receipt Date:	20151216
Manifest ID:	014279441JJK
Trans EPA ID:	CAR000172189
Trans Name:	AMBERWICK CORPORATION
Trans 2 EPA ID:	Not Reported
Trans 2 Name:	Not Reported
TSDf EPA ID:	CAD008252405
Trans Name:	PACIFIC RESOURCE RECOVERY
TSDf Alt EPA ID:	Not Reported
TSDf Alt Name:	Not Reported
Waste Code Description:	214 - Unspecified solvent mixture
RCRA Code:	F005
Meth Code:	H061 - Fuel Blending Prior To Energy Recovery At Another Site
Quantity Tons:	0.123
Waste Quantity:	246
Quantity Unit:	P
Additional Code 1:	F003
Additional Code 2:	D001
Additional Code 3:	Not Reported

MAP FINDINGS
--------------

**KIRKHILL INC, 300 E CYPRESS AVE, BREA, CA 926220000 (Continued)**

Additional Code 4:	Not Reported
Additional Code 5:	Not Reported
Shipment Date:	20151210
Creation Date:	9/27/2016 18:31:13
Receipt Date:	20151216
Manifest ID:	014279441JJK
Trans EPA ID:	CAR000172189
Trans Name:	AMBERWICK CORPORATION
Trans 2 EPA ID:	Not Reported
Trans 2 Name:	Not Reported
TSDf EPA ID:	CAD008252405
Trans Name:	PACIFIC RESOURCE RECOVERY
TSDf Alt EPA ID:	Not Reported
TSDf Alt Name:	Not Reported
Waste Code Description:	214 - Unspecified solvent mixture
RCRA Code:	D001
Meth Code:	H061 - Fuel Blending Prior To Energy Recovery At Another Site
Quantity Tons:	0.396
Waste Quantity:	110
Quantity Unit:	G
Additional Code 1:	Not Reported
Additional Code 2:	Not Reported
Additional Code 3:	Not Reported
Additional Code 4:	Not Reported
Additional Code 5:	Not Reported
Shipment Date:	20151210
Creation Date:	9/26/2016 18:30:40
Receipt Date:	20151217
Manifest ID:	014279438JJK
Trans EPA ID:	CAR000172189
Trans Name:	AMBERWICK CORPORATION
Trans 2 EPA ID:	Not Reported
Trans 2 Name:	Not Reported
TSDf EPA ID:	NVT330010000
Trans Name:	US ECOLOGY
TSDf Alt EPA ID:	Not Reported
TSDf Alt Name:	Not Reported
Waste Code Description:	352 - Other organic solids
RCRA Code:	F003
Meth Code:	H132 - Landfill Or Surface Impoundment That Will Be Closed As Landfill( To Include On-Site Treatment And/Or Stabilization)
Quantity Tons:	3.2
Waste Quantity:	6400
Quantity Unit:	P
Additional Code 1:	D035
Additional Code 2:	Not Reported
Additional Code 3:	Not Reported
Additional Code 4:	Not Reported
Additional Code 5:	Not Reported

MAP FINDINGS

**KIRKHILL INC, 300 E CYPRESS AVE, BREA, CA 926220000 (Continued)**

Shipment Date:	20151210
Creation Date:	9/26/2016 18:30:40
Receipt Date:	20151217
Manifest ID:	014279438JJK
Trans EPA ID:	CAR000172189
Trans Name:	AMBERWICK CORPORATION
Trans 2 EPA ID:	Not Reported
Trans 2 Name:	Not Reported
TSDf EPA ID:	NVT330010000
Trans Name:	US ECOLOGY
TSDf Alt EPA ID:	Not Reported
TSDf Alt Name:	Not Reported
Waste Code Description:	222 - Oil/water separation sludge
RCRA Code:	Not Reported
Meth Code:	H039 - Other Recovery Of Reclamation For Reuse Including Acid Regeneration, Organics Recovery Ect
Quantity Tons:	1.14675
Waste Quantity:	275
Quantity Unit:	G
Additional Code 1:	Not Reported
Additional Code 2:	Not Reported
Additional Code 3:	Not Reported
Additional Code 4:	Not Reported
Additional Code 5:	Not Reported
Shipment Date:	20151210
Creation Date:	9/26/2016 18:30:40
Receipt Date:	20151217
Manifest ID:	014279438JJK
Trans EPA ID:	CAR000172189
Trans Name:	AMBERWICK CORPORATION
Trans 2 EPA ID:	Not Reported
Trans 2 Name:	Not Reported
TSDf EPA ID:	NVT330010000
Trans Name:	US ECOLOGY
TSDf Alt EPA ID:	Not Reported
TSDf Alt Name:	Not Reported
Waste Code Description:	352 - Other organic solids
RCRA Code:	Not Reported
Meth Code:	H132 - Landfill Or Surface Impoundment That Will Be Closed As Landfill( To Include On-Site Treatment And/Or Stabilization)
Quantity Tons:	1.3465
Waste Quantity:	2693
Quantity Unit:	P
Additional Code 1:	Not Reported
Additional Code 2:	Not Reported
Additional Code 3:	Not Reported
Additional Code 4:	Not Reported
Additional Code 5:	Not Reported
Shipment Date:	20151210
Creation Date:	9/26/2016 18:30:40

MAP FINDINGS

**KIRKHILL INC, 300 E CYPRESS AVE, BREA, CA 926220000 (Continued)**

Receipt Date: 20151217  
 Manifest ID: 014279438JJK  
 Trans EPA ID: CAR000172189  
 Trans Name: AMBERWICK CORPORATION  
 Trans 2 EPA ID: Not Reported  
 Trans 2 Name: Not Reported  
 TSDf EPA ID: NVT330010000  
 Trans Name: US ECOLOGY  
 TSDf Alt EPA ID: Not Reported  
 TSDf Alt Name: Not Reported  
 Waste Code Description: 352 - Other organic solids  
 RCRA Code: Not Reported  
 Meth Code: H132 - Landfill Or Surface Impoundment That Will Be Closed As Landfill( To Include On-Site Treatment And/Or Stabilization)  
 Quantity Tons: 0.9485  
 Waste Quantity: 1897  
 Quantity Unit: P  
 Additional Code 1: Not Reported  
 Additional Code 2: Not Reported  
 Additional Code 3: Not Reported  
 Additional Code 4: Not Reported  
 Additional Code 5: Not Reported  
  
 Shipment Date: 20151208  
 Creation Date: 9/27/2016 18:30:52  
 Receipt Date: 20151215  
 Manifest ID: 014279249JJK  
 Trans EPA ID: CAR000172189  
 Trans Name: AMBERWICK CORPORATION  
 Trans 2 EPA ID: Not Reported  
 Trans 2 Name: Not Reported  
 TSDf EPA ID: NVT330010000  
 Trans Name: US ECOLOGY  
 TSDf Alt EPA ID: Not Reported  
 TSDf Alt Name: Not Reported  
 Waste Code Description: 352 - Other organic solids  
 RCRA Code: Not Reported  
 Meth Code: H039 - Other Recovery Of Reclamation For Reuse Including Acid Regeneration, Organics Recovery Ect  
 Quantity Tons: 9  
 Waste Quantity: 9  
 Quantity Unit: T  
 Additional Code 1: Not Reported  
 Additional Code 2: Not Reported  
 Additional Code 3: Not Reported  
 Additional Code 4: Not Reported  
 Additional Code 5: Not Reported

**Additional Info:**

Year: 2014  
 Gen EPA ID: CAD981449614

MAP FINDINGS

**KIRK HILL INC, 300 E CYPRESS AVE, BREA, CA 926220000 (Continued)**

Shipment Date:	20141227
Creation Date:	3/19/2015 22:14:50
Receipt Date:	20141231
Manifest ID:	013548737JJK
Trans EPA ID:	CAR000172189
Trans Name:	AMBERWICK CORPORATION
Trans 2 EPA ID:	Not Reported
Trans 2 Name:	Not Reported
TSDf EPA ID:	CAT080013352
Trans Name:	DEMENNO/KERDOON
TSDf Alt EPA ID:	Not Reported
TSDf Alt Name:	Not Reported
Waste Code Description:	222 - Oil/water separation sludge
RCRA Code:	Not Reported
Meth Code:	H039 - Other Recovery Of Reclamation For Reuse Including Acid Regeneration, Organics Recovery Ect
Quantity Tons:	10.425
Waste Quantity:	2500
Quantity Unit:	G
Additional Code 1:	Not Reported
Additional Code 2:	Not Reported
Additional Code 3:	Not Reported
Additional Code 4:	Not Reported
Additional Code 5:	Not Reported
Shipment Date:	20141222
Creation Date:	6/24/2015 22:15:33
Receipt Date:	20141231
Manifest ID:	013548739JJK
Trans EPA ID:	CAR000172189
Trans Name:	AMBERWICK CORPORATION
Trans 2 EPA ID:	CAR000045963
Trans 2 Name:	ARO TRUCKING
TSDf EPA ID:	NVT330010000
Trans Name:	US ECOLOGY
TSDf Alt EPA ID:	Not Reported
TSDf Alt Name:	Not Reported
Waste Code Description:	352 - Other organic solids
RCRA Code:	Not Reported
Meth Code:	H132 - Landfill Or Surface Impoundment That Will Be Closed As Landfill( To Include On-Site Treatment And/Or Stabilization)
Quantity Tons:	9
Waste Quantity:	9
Quantity Unit:	T
Additional Code 1:	Not Reported
Additional Code 2:	Not Reported
Additional Code 3:	Not Reported
Additional Code 4:	Not Reported
Additional Code 5:	Not Reported
Shipment Date:	20141222
Creation Date:	5/18/2015 22:15:07

MAP FINDINGS

**KIRKHILL INC, 300 E CYPRESS AVE, BREA, CA 926220000 (Continued)**

Receipt Date:	20141223
Manifest ID:	013548740JJK
Trans EPA ID:	CAR000172189
Trans Name:	AMBERWICK CORPORATION
Trans 2 EPA ID:	Not Reported
Trans 2 Name:	Not Reported
TSDf EPA ID:	NVT330010000
Trans Name:	US ECOLOGY
TSDf Alt EPA ID:	Not Reported
TSDf Alt Name:	Not Reported
Waste Code Description:	352 - Other organic solids
RCRA Code:	Not Reported
Meth Code:	H132 - Landfill Or Surface Impoundment That Will Be Closed As Landfill( To Include On-Site Treatment And/Or Stabilization)
Quantity Tons:	3
Waste Quantity:	3
Quantity Unit:	T
Additional Code 1:	Not Reported
Additional Code 2:	Not Reported
Additional Code 3:	Not Reported
Additional Code 4:	Not Reported
Additional Code 5:	Not Reported
Shipment Date:	20141215
Creation Date:	5/18/2015 22:15:07
Receipt Date:	20141219
Manifest ID:	013548653JJK
Trans EPA ID:	CAR000172189
Trans Name:	AMBERWICK CORPORATION
Trans 2 EPA ID:	Not Reported
Trans 2 Name:	Not Reported
TSDf EPA ID:	NVT330010000
Trans Name:	US ECOLOGY
TSDf Alt EPA ID:	Not Reported
TSDf Alt Name:	Not Reported
Waste Code Description:	352 - Other organic solids
RCRA Code:	Not Reported
Meth Code:	H132 - Landfill Or Surface Impoundment That Will Be Closed As Landfill( To Include On-Site Treatment And/Or Stabilization)
Quantity Tons:	9
Waste Quantity:	9
Quantity Unit:	T
Additional Code 1:	Not Reported
Additional Code 2:	Not Reported
Additional Code 3:	Not Reported
Additional Code 4:	Not Reported
Additional Code 5:	Not Reported
Shipment Date:	20141129
Creation Date:	2/13/2015 22:15:23
Receipt Date:	20141202
Manifest ID:	013548561JJK

MAP FINDINGS

**KIRKHILL INC, 300 E CYPRESS AVE, BREA, CA 926220000 (Continued)**

Trans EPA ID: CAR000172189  
 Trans Name: AMBERWICK CORPORATION  
 Trans 2 EPA ID: Not Reported  
 Trans 2 Name: Not Reported  
 TSDf EPA ID: CAT080013352  
 Trans Name: DEMENNO/KERDOON  
 TSDf Alt EPA ID: Not Reported  
 TSDf Alt Name: Not Reported  
 Waste Code Description: 222 - Oil/water separation sludge  
 RCRA Code: Not Reported  
 Meth Code: H039 - Other Recovery Of Reclamation For Reuse Including Acid Regeneration, Organics Recovery Ect  
 Quantity Tons: 18.765  
 Waste Quantity: 4500  
 Quantity Unit: G  
 Additional Code 1: Not Reported  
 Additional Code 2: Not Reported  
 Additional Code 3: Not Reported  
 Additional Code 4: Not Reported  
 Additional Code 5: Not Reported  
  
 Shipment Date: 20141124  
 Creation Date: 5/27/2015 10:52:06  
 Receipt Date: 20141216  
 Manifest ID: 013548516JJK  
 Trans EPA ID: CAR000172189  
 Trans Name: AMBERWICK CORPORATION  
 Trans 2 EPA ID: CAD008364432  
 Trans 2 Name: RHO CHEM LLC  
 TSDf EPA ID: NVD980895338  
 Trans Name: 21ST CENTURY ENV MANAGEMENT OF NEVADA LLC  
 TSDf Alt EPA ID: Not Reported  
 TSDf Alt Name: Not Reported  
 Waste Code Description: 331 - Off-specification, aged, or surplus organics  
 RCRA Code: D001  
 Meth Code: H141 - Storage, Bulking, And/Or Transfer Off Site--No Treatment/Reovery (H010-H129) Or (H131-H135)  
 Quantity Tons: 0.015  
 Waste Quantity: 30  
 Quantity Unit: P  
 Additional Code 1: Not Reported  
 Additional Code 2: Not Reported  
 Additional Code 3: Not Reported  
 Additional Code 4: Not Reported  
 Additional Code 5: Not Reported  
  
 Shipment Date: 20141124  
 Creation Date: 2/13/2015 22:15:17  
 Receipt Date: 20141126  
 Manifest ID: 013548515JJK  
 Trans EPA ID: CAR000172189  
 Trans Name: AMBERWICK CORPORATION  
 Trans 2 EPA ID: Not Reported

MAP FINDINGS

**KIRKHILL INC, 300 E CYPRESS AVE, BREA, CA 926220000 (Continued)**

Trans 2 Name:	Not Reported
TSDf EPA ID:	CAT080013352
Trans Name:	DEMENNO/KERDOON
TSDf Alt EPA ID:	Not Reported
TSDf Alt Name:	Not Reported
Waste Code Description:	214 - Unspecified solvent mixture
RCRA Code:	F005
Meth Code:	H061 - Fuel Blending Prior To Energy Recovery At Another Site
Quantity Tons:	0.1235
Waste Quantity:	247
Quantity Unit:	P
Additional Code 1:	F003
Additional Code 2:	D001
Additional Code 3:	Not Reported
Additional Code 4:	Not Reported
Additional Code 5:	Not Reported
Shipment Date:	20141124
Creation Date:	5/5/2015 22:15:14
Receipt Date:	20141202
Manifest ID:	013548514JJK
Trans EPA ID:	CAR000172189
Trans Name:	AMBERWICK CORPORATION
Trans 2 EPA ID:	Not Reported
Trans 2 Name:	Not Reported
TSDf EPA ID:	NVT330010000
Trans Name:	US ECOLOGY
TSDf Alt EPA ID:	Not Reported
TSDf Alt Name:	Not Reported
Waste Code Description:	181 - Other inorganic solid waste Organics
RCRA Code:	D007
Meth Code:	H132 - Landfill Or Surface Impoundment That Will Be Closed As Landfill( To Include On-Site Treatment And/Or Stabilization)
Quantity Tons:	0.25
Waste Quantity:	500
Quantity Unit:	P
Additional Code 1:	D006
Additional Code 2:	Not Reported
Additional Code 3:	Not Reported
Additional Code 4:	Not Reported
Additional Code 5:	Not Reported
Shipment Date:	20141118
Creation Date:	6/23/2015 22:15:22
Receipt Date:	20141126
Manifest ID:	013548468JJK
Trans EPA ID:	CAR000172189
Trans Name:	AMBERWICK CORPORATION
Trans 2 EPA ID:	Not Reported
Trans 2 Name:	Not Reported
TSDf EPA ID:	CAD008252405



MAP FINDINGS

**KIRKHILL INC, 300 E CYPRESS AVE, BREA, CA 926220000 (Continued)**

Trans Name: PACIFIC RESOURCE RECOVERY  
 TSDf Alt EPA ID: Not Reported  
 TSDf Alt Name: Not Reported  
 Waste Code Description: 214 - Unspecified solvent mixture  
 RCRA Code: D001  
 Meth Code: H061 - Fuel Blending Prior To Energy Recovery At Another Site  
 Quantity Tons: 0.396  
 Waste Quantity: 110  
 Quantity Unit: G  
 Additional Code 1: Not Reported  
 Additional Code 2: Not Reported  
 Additional Code 3: Not Reported  
 Additional Code 4: Not Reported  
 Additional Code 5: Not Reported  
  
 Shipment Date: 20141118  
 Creation Date: 5/5/2015 22:15:14  
 Receipt Date: 20141124  
 Manifest ID: 013548467JJK  
 Trans EPA ID: CAR000172189  
 Trans Name: AMBERWICK CORPORATION  
 Trans 2 EPA ID: Not Reported  
 Trans 2 Name: Not Reported  
 TSDf EPA ID: NVT330010000  
 Trans Name: US ECOLOGY  
 TSDf Alt EPA ID: Not Reported  
 TSDf Alt Name: Not Reported  
 Waste Code Description: 352 - Other organic solids  
 RCRA Code: Not Reported  
 Meth Code: H132 - Landfill Or Surface Impoundment That Will Be Closed As Landfill( To Include On-Site Treatment And/Or Stabilization)  
 Quantity Tons: 2.6555  
 Waste Quantity: 5311  
 Quantity Unit: P  
 Additional Code 1: Not Reported  
 Additional Code 2: Not Reported  
 Additional Code 3: Not Reported  
 Additional Code 4: Not Reported  
 Additional Code 5: Not Reported

**Additional Info:**

Year: 2013  
 Gen EPA ID: CAD981449614  
  
 Shipment Date: 20131231  
 Creation Date: 3/2/2014 22:15:06  
 Receipt Date: 20131231  
 Manifest ID: 011969721JJK  
 Trans EPA ID: CAR000172189  
 Trans Name: AMBERWICK CORPORATION  
 Trans 2 EPA ID: Not Reported

MAP FINDINGS

**KIRKHILL INC, 300 E CYPRESS AVE, BREA, CA 926220000 (Continued)**

Trans 2 Name:	Not Reported
TSDf EPA ID:	CAT080013352
Trans Name:	DEMENNO/KERDOON
TSDf Alt EPA ID:	Not Reported
TSDf Alt Name:	Not Reported
Waste Code Description:	222 - Oil/water separation sludge
RCRA Code:	Not Reported
Meth Code:	H039 - Other Recovery Of Reclamation For Reuse Including Acid Regeneration, Organics Recovery Ect
Quantity Tons:	3.753
Waste Quantity:	900
Quantity Unit:	G
Additional Code 1:	Not Reported
Additional Code 2:	Not Reported
Additional Code 3:	Not Reported
Additional Code 4:	Not Reported
Additional Code 5:	Not Reported
Shipment Date:	20131224
Creation Date:	3/2/2014 22:15:06
Receipt Date:	20131231
Manifest ID:	011969553JJK
Trans EPA ID:	CAR000172189
Trans Name:	AMBERWICK CORPORATION
Trans 2 EPA ID:	Not Reported
Trans 2 Name:	Not Reported
TSDf EPA ID:	CAT080013352
Trans Name:	DEMENNO/KERDOON
TSDf Alt EPA ID:	Not Reported
TSDf Alt Name:	Not Reported
Waste Code Description:	222 - Oil/water separation sludge
RCRA Code:	Not Reported
Meth Code:	H039 - Other Recovery Of Reclamation For Reuse Including Acid Regeneration, Organics Recovery Ect
Quantity Tons:	18.765
Waste Quantity:	4500
Quantity Unit:	G
Additional Code 1:	Not Reported
Additional Code 2:	Not Reported
Additional Code 3:	Not Reported
Additional Code 4:	Not Reported
Additional Code 5:	Not Reported
Shipment Date:	20131224
Creation Date:	2/24/2014 22:15:23
Receipt Date:	20131224
Manifest ID:	011969577JJK
Trans EPA ID:	CAR000172189
Trans Name:	AMBERWICK CORPORATION
Trans 2 EPA ID:	Not Reported
Trans 2 Name:	Not Reported
TSDf EPA ID:	CAT080013352
Trans Name:	DEMENNO/KERDOON

MAP FINDINGS

**KIRKHILL INC, 300 E CYPRESS AVE, BREA, CA 926220000 (Continued)**

TSDf Alt EPA ID:	Not Reported
TSDf Alt Name:	Not Reported
Waste Code Description:	222 - Oil/water separation sludge
RCRA Code:	Not Reported
Meth Code:	H039 - Other Recovery Of Reclamation For Reuse Including Acid Regeneration, Organics Recovery Ect
Quantity Tons:	19.599
Waste Quantity:	4700
Quantity Unit:	G
Additional Code 1:	Not Reported
Additional Code 2:	Not Reported
Additional Code 3:	Not Reported
Additional Code 4:	Not Reported
Additional Code 5:	Not Reported
Shipment Date:	20131206
Creation Date:	5/14/2014 22:15:08
Receipt Date:	20131211
Manifest ID:	011969504JJK
Trans EPA ID:	CAR000045963
Trans Name:	ARO TRKG
Trans 2 EPA ID:	Not Reported
Trans 2 Name:	Not Reported
TSDf EPA ID:	NVT330010000
Trans Name:	US ECOLOGY
TSDf Alt EPA ID:	Not Reported
TSDf Alt Name:	Not Reported
Waste Code Description:	181 - Other inorganic solid waste Organics
RCRA Code:	Not Reported
Meth Code:	H132 - Landfill Or Surface Impoundment That Will Be Closed As Landfill( To Include On-Site Treatment And/Or Stabilization)
Quantity Tons:	9
Waste Quantity:	9
Quantity Unit:	T
Additional Code 1:	Not Reported
Additional Code 2:	Not Reported
Additional Code 3:	Not Reported
Additional Code 4:	Not Reported
Additional Code 5:	Not Reported
Shipment Date:	20131126
Creation Date:	5/10/2014 22:15:07
Receipt Date:	20131205
Manifest ID:	011969505JJK
Trans EPA ID:	CAR000172189
Trans Name:	AMBERWICK CORPORATION
Trans 2 EPA ID:	Not Reported
Trans 2 Name:	Not Reported
TSDf EPA ID:	NVT330010000
Trans Name:	US ECOLOGY
TSDf Alt EPA ID:	Not Reported
TSDf Alt Name:	Not Reported

MAP FINDINGS

**KIRKHILL INC, 300 E CYPRESS AVE, BREA, CA 926220000 (Continued)**

Waste Code Description:	181 - Other inorganic solid waste Organics
RCRA Code:	Not Reported
Meth Code:	H132 - Landfill Or Surface Impoundment That Will Be Closed As Landfill( To Include On-Site Treatment And/Or Stabilization)
Quantity Tons:	9
Waste Quantity:	9
Quantity Unit:	T
Additional Code 1:	Not Reported
Additional Code 2:	Not Reported
Additional Code 3:	Not Reported
Additional Code 4:	Not Reported
Additional Code 5:	Not Reported
Shipment Date:	20131113
Creation Date:	1/13/2014 22:15:14
Receipt Date:	20131120
Manifest ID:	011970396JJK
Trans EPA ID:	CAR000172189
Trans Name:	AMBERWICK CORPORATION
Trans 2 EPA ID:	Not Reported
Trans 2 Name:	Not Reported
TSDf EPA ID:	CAT080013352
Trans Name:	DEMENNO/KERDOON
TSDf Alt EPA ID:	Not Reported
TSDf Alt Name:	Not Reported
Waste Code Description:	214 - Unspecified solvent mixture
RCRA Code:	F005
Meth Code:	H061 - Fuel Blending Prior To Energy Recovery At Another Site
Quantity Tons:	0.1675
Waste Quantity:	335
Quantity Unit:	P
Additional Code 1:	F003
Additional Code 2:	D001
Additional Code 3:	Not Reported
Additional Code 4:	Not Reported
Additional Code 5:	Not Reported
Shipment Date:	20131113
Creation Date:	4/7/2014 22:15:17
Receipt Date:	20131118
Manifest ID:	011970395JJK
Trans EPA ID:	CAR000172189
Trans Name:	AMBERWICK CORPORATION
Trans 2 EPA ID:	Not Reported
Trans 2 Name:	Not Reported
TSDf EPA ID:	CAD008252405
Trans Name:	PACIFIC RESOURCE RECOVERY
TSDf Alt EPA ID:	Not Reported
TSDf Alt Name:	Not Reported
Waste Code Description:	214 - Unspecified solvent mixture
RCRA Code:	D001

MAP FINDINGS

**KIRKHILL INC, 300 E CYPRESS AVE, BREA, CA 926220000 (Continued)**

Meth Code:	H061 - Fuel Blending Prior To Energy Recovery At Another Site
Quantity Tons:	0.198
Waste Quantity:	55
Quantity Unit:	G
Additional Code 1:	Not Reported
Additional Code 2:	Not Reported
Additional Code 3:	Not Reported
Additional Code 4:	Not Reported
Additional Code 5:	Not Reported
Shipment Date:	20131113
Creation Date:	4/5/2014 22:15:10
Receipt Date:	20131119
Manifest ID:	011970394JJK
Trans EPA ID:	CAR000172189
Trans Name:	AMBERWICK CORPORATION
Trans 2 EPA ID:	Not Reported
Trans 2 Name:	Not Reported
TSDf EPA ID:	NVT330010000
Trans Name:	US ECOLOGY
TSDf Alt EPA ID:	Not Reported
TSDf Alt Name:	Not Reported
Waste Code Description:	352 - Other organic solids
RCRA Code:	Not Reported
Meth Code:	H132 - Landfill Or Surface Impoundment That Will Be Closed As Landfill( To Include On-Site Treatment And/Or Stabilization)
Quantity Tons:	1.6485
Waste Quantity:	3297
Quantity Unit:	P
Additional Code 1:	Not Reported
Additional Code 2:	Not Reported
Additional Code 3:	Not Reported
Additional Code 4:	Not Reported
Additional Code 5:	Not Reported
Shipment Date:	20131113
Creation Date:	4/5/2014 22:15:10
Receipt Date:	20131119
Manifest ID:	011970394JJK
Trans EPA ID:	CAR000172189
Trans Name:	AMBERWICK CORPORATION
Trans 2 EPA ID:	Not Reported
Trans 2 Name:	Not Reported
TSDf EPA ID:	NVT330010000
Trans Name:	US ECOLOGY
TSDf Alt EPA ID:	Not Reported
TSDf Alt Name:	Not Reported
Waste Code Description:	352 - Other organic solids
RCRA Code:	Not Reported
Meth Code:	H039 - Other Recovery Of Reclamation For Reuse Including Acid Regeneration, Organics Recovery Ect
Quantity Tons:	2.2935

MAP FINDINGS

**KIRKHILL INC, 300 E CYPRESS AVE, BREA, CA 926220000 (Continued)**

Waste Quantity: 550  
Quantity Unit: G  
Additional Code 1: Not Reported  
Additional Code 2: Not Reported  
Additional Code 3: Not Reported  
Additional Code 4: Not Reported  
Additional Code 5: Not Reported  
  
Shipment Date: 20131113  
Creation Date: 4/5/2014 22:15:10  
Receipt Date: 20131119  
Manifest ID: 011970393JJK  
Trans EPA ID: CAR000172189  
Trans Name: AMBERWICK CORPORATION  
Trans 2 EPA ID: Not Reported  
Trans 2 Name: Not Reported  
TSDf EPA ID: NVT330010000  
Trans Name: US ECOLOGY  
TSDf Alt EPA ID: Not Reported  
TSDf Alt Name: Not Reported  
Waste Code Description: 181 - Other inorganic solid waste Organics  
RCRA Code: F003  
Meth Code: H132 - Landfill Or Surface Impoundment That Will Be Closed As Landfill( To Include On-Site Treatment And/Or Stabilization)  
  
Quantity Tons: 2.73  
Waste Quantity: 5460  
Quantity Unit: P  
Additional Code 1: D035  
Additional Code 2: Not Reported  
Additional Code 3: Not Reported  
Additional Code 4: Not Reported  
Additional Code 5: Not Reported

**Additional Info:**

Year: 2012  
Gen EPA ID: CAD981449614  
  
Shipment Date: 20121221  
Creation Date: 8/22/2013 22:15:07  
Receipt Date: 20121227  
Manifest ID: 011024192JJK  
Trans EPA ID: CAR000172189  
Trans Name: AMBERWICK CORPORATION  
Trans 2 EPA ID: Not Reported  
Trans 2 Name: Not Reported  
TSDf EPA ID: NVT330010000  
Trans Name: US ECOLOGY  
TSDf Alt EPA ID: Not Reported  
TSDf Alt Name: Not Reported  
Waste Code Description: 181 - Other inorganic solid waste Organics  
RCRA Code: Not Reported

MAP FINDINGS

**KIRK HILL INC, 300 E CYPRESS AVE, BREA, CA 926220000 (Continued)**

Meth Code:	H132 - Landfill Or Surface Impoundment That Will Be Closed As Landfill( To Include On-Site Treatment And/Or Stabilization)
Quantity Tons:	8
Waste Quantity:	8
Quantity Unit:	T
Additional Code 1:	Not Reported
Additional Code 2:	Not Reported
Additional Code 3:	Not Reported
Additional Code 4:	Not Reported
Additional Code 5:	Not Reported
Shipment Date:	20121217
Creation Date:	5/4/2013 22:15:12
Receipt Date:	20121221
Manifest ID:	011024088JJK
Trans EPA ID:	CAR000172189
Trans Name:	AMBERWICK CORPORATION
Trans 2 EPA ID:	Not Reported
Trans 2 Name:	Not Reported
TSDf EPA ID:	NVT330010000
Trans Name:	US ECOLOGY
TSDf Alt EPA ID:	Not Reported
TSDf Alt Name:	Not Reported
Waste Code Description:	352 - Other organic solids
RCRA Code:	Not Reported
Meth Code:	H132 - Landfill Or Surface Impoundment That Will Be Closed As Landfill( To Include On-Site Treatment And/Or Stabilization)
Quantity Tons:	1.2
Waste Quantity:	2400
Quantity Unit:	P
Additional Code 1:	Not Reported
Additional Code 2:	Not Reported
Additional Code 3:	Not Reported
Additional Code 4:	Not Reported
Additional Code 5:	Not Reported
Shipment Date:	20121217
Creation Date:	5/4/2013 22:15:12
Receipt Date:	20121221
Manifest ID:	011024088JJK
Trans EPA ID:	CAR000172189
Trans Name:	AMBERWICK CORPORATION
Trans 2 EPA ID:	Not Reported
Trans 2 Name:	Not Reported
TSDf EPA ID:	NVT330010000
Trans Name:	US ECOLOGY
TSDf Alt EPA ID:	Not Reported
TSDf Alt Name:	Not Reported
Waste Code Description:	281 - Adhesives
RCRA Code:	Not Reported
Meth Code:	H132 - Landfill Or Surface Impoundment That Will Be Closed As Landfill( To Include On-Site Treatment And/Or Stabilization)

MAP FINDINGS

**KIRKHILL INC, 300 E CYPRESS AVE, BREA, CA 926220000 (Continued)**

Quantity Tons:	0.0375
Waste Quantity:	75
Quantity Unit:	P
Additional Code 1:	Not Reported
Additional Code 2:	Not Reported
Additional Code 3:	Not Reported
Additional Code 4:	Not Reported
Additional Code 5:	Not Reported
Shipment Date:	20121217
Creation Date:	5/4/2013 22:15:12
Receipt Date:	20121221
Manifest ID:	011024088JJK
Trans EPA ID:	CAR000172189
Trans Name:	AMBERWICK CORPORATION
Trans 2 EPA ID:	Not Reported
Trans 2 Name:	Not Reported
TSDf EPA ID:	NVT330010000
Trans Name:	US ECOLOGY
TSDf Alt EPA ID:	Not Reported
TSDf Alt Name:	Not Reported
Waste Code Description:	181 - Other inorganic solid waste Organics
RCRA Code:	F003
Meth Code:	H132 - Landfill Or Surface Impoundment That Will Be Closed As Landfill( To Include On-Site Treatment And/Or Stabilization)
Quantity Tons:	2.52
Waste Quantity:	5040
Quantity Unit:	P
Additional Code 1:	D035
Additional Code 2:	Not Reported
Additional Code 3:	Not Reported
Additional Code 4:	Not Reported
Additional Code 5:	Not Reported
Shipment Date:	20121217
Creation Date:	5/4/2013 22:15:12
Receipt Date:	20121221
Manifest ID:	011024089JJK
Trans EPA ID:	CAR000172189
Trans Name:	AMBERWICK CORPORATION
Trans 2 EPA ID:	Not Reported
Trans 2 Name:	Not Reported
TSDf EPA ID:	NVT330010000
Trans Name:	US ECOLOGY
TSDf Alt EPA ID:	Not Reported
TSDf Alt Name:	Not Reported
Waste Code Description:	352 - Other organic solids
RCRA Code:	Not Reported
Meth Code:	H132 - Landfill Or Surface Impoundment That Will Be Closed As Landfill( To Include On-Site Treatment And/Or Stabilization)
Quantity Tons:	0.75
Waste Quantity:	1500



MAP FINDINGS

**KIRKHILL INC, 300 E CYPRESS AVE, BREA, CA 926220000 (Continued)**

Quantity Unit:	P
Additional Code 1:	Not Reported
Additional Code 2:	Not Reported
Additional Code 3:	Not Reported
Additional Code 4:	Not Reported
Additional Code 5:	Not Reported
Shipment Date:	20121217
Creation Date:	5/4/2013 22:15:12
Receipt Date:	20121221
Manifest ID:	011024088JJK
Trans EPA ID:	CAR000172189
Trans Name:	AMBERWICK CORPORATION
Trans 2 EPA ID:	Not Reported
Trans 2 Name:	Not Reported
TSDf EPA ID:	NVT330010000
Trans Name:	US ECOLOGY
TSDf Alt EPA ID:	Not Reported
TSDf Alt Name:	Not Reported
Waste Code Description:	223 - Unspecified oil-containing waste
RCRA Code:	Not Reported
Meth Code:	H039 - Other Recovery Of Reclamation For Reuse Including Acid Regeneration, Organics Recovery Ect
Quantity Tons:	1.60545
Waste Quantity:	385
Quantity Unit:	G
Additional Code 1:	Not Reported
Additional Code 2:	Not Reported
Additional Code 3:	Not Reported
Additional Code 4:	Not Reported
Additional Code 5:	Not Reported
Shipment Date:	20121217
Creation Date:	3/7/2013 22:15:08
Receipt Date:	20121220
Manifest ID:	011024091JJK
Trans EPA ID:	CAR000172189
Trans Name:	AMBERWICK CORPORATION
Trans 2 EPA ID:	Not Reported
Trans 2 Name:	Not Reported
TSDf EPA ID:	CAT080013352
Trans Name:	DEMENNO/KERDOON
TSDf Alt EPA ID:	Not Reported
TSDf Alt Name:	Not Reported
Waste Code Description:	214 - Unspecified solvent mixture
RCRA Code:	F005
Meth Code:	H061 - Fuel Blending Prior To Energy Recovery At Another Site
Quantity Tons:	0.139
Waste Quantity:	278
Quantity Unit:	P
Additional Code 1:	F003
Additional Code 2:	D001

MAP FINDINGS

**KIRKHILL INC, 300 E CYPRESS AVE, BREA, CA 926220000 (Continued)**

Additional Code 3:	Not Reported
Additional Code 4:	Not Reported
Additional Code 5:	Not Reported
Shipment Date:	20121217
Creation Date:	5/14/2013 22:15:27
Receipt Date:	20121220
Manifest ID:	011024090JJK
Trans EPA ID:	CAR000172189
Trans Name:	AMBERWICK CORPORATION
Trans 2 EPA ID:	Not Reported
Trans 2 Name:	Not Reported
TSDf EPA ID:	CAD008252405
Trans Name:	PACIFIC RESOURCE RECOVERY
TSDf Alt EPA ID:	Not Reported
TSDf Alt Name:	Not Reported
Waste Code Description:	214 - Unspecified solvent mixture
RCRA Code:	D001
Meth Code:	H061 - Fuel Blending Prior To Energy Recovery At Another Site
Quantity Tons:	0.99
Waste Quantity:	275
Quantity Unit:	G
Additional Code 1:	Not Reported
Additional Code 2:	Not Reported
Additional Code 3:	Not Reported
Additional Code 4:	Not Reported
Additional Code 5:	Not Reported
Shipment Date:	20121127
Creation Date:	4/17/2013 22:15:34
Receipt Date:	20121128
Manifest ID:	010037896JJK
Trans EPA ID:	CAR000172189
Trans Name:	AMBERWICK CORPORATION
Trans 2 EPA ID:	Not Reported
Trans 2 Name:	Not Reported
TSDf EPA ID:	NVT330010000
Trans Name:	US ECOLOGY
TSDf Alt EPA ID:	Not Reported
TSDf Alt Name:	Not Reported
Waste Code Description:	181 - Other inorganic solid waste Organics
RCRA Code:	Not Reported
Meth Code:	H132 - Landfill Or Surface Impoundment That Will Be Closed As Landfill( To Include On-Site Treatment And/Or Stabilization)
Quantity Tons:	9
Waste Quantity:	9
Quantity Unit:	T
Additional Code 1:	Not Reported
Additional Code 2:	Not Reported
Additional Code 3:	Not Reported
Additional Code 4:	Not Reported

MAP FINDINGS
--------------

**KIRKHILL INC, 300 E CYPRESS AVE, BREA, CA 926220000 (Continued)**

Additional Code 5:	Not Reported
Shipment Date:	20121120
Creation Date:	4/17/2013 22:15:34
Receipt Date:	20121126
Manifest ID:	010037895JJK
Trans EPA ID:	CAR000172189
Trans Name:	AMBERWICK CORPORATION
Trans 2 EPA ID:	Not Reported
Trans 2 Name:	Not Reported
TSDf EPA ID:	NVT330010000
Trans Name:	US ECOLOGY
TSDf Alt EPA ID:	Not Reported
TSDf Alt Name:	Not Reported
Waste Code Description:	181 - Other inorganic solid waste Organics
RCRA Code:	Not Reported
Meth Code:	H132 - Landfill Or Surface Impoundment That Will Be Closed As Landfill( To Include On-Site Treatment And/Or Stabilization)
Quantity Tons:	0.5
Waste Quantity:	1000
Quantity Unit:	P
Additional Code 1:	Not Reported
Additional Code 2:	Not Reported
Additional Code 3:	Not Reported
Additional Code 4:	Not Reported
Additional Code 5:	Not Reported

**CERS: Other Ascertainable Records**

Name:	KIRKHILL INC.
Address:	300 E CYPRESS AVE
City,State,Zip:	BREA, CA 92621
Site ID:	41826
CERS ID:	10152473
CERS Description:	Chemical Storage Facilities

**Violations:**

Site ID:	41826
Site Name:	Kirkhill Inc.
Violation Date:	04-08-2014
Citation:	HSC 6.67 25270.4.5(a) - California Health and Safety Code, Chapter 6.67, Section(s) 25270.4.5(a)
Violation Description:	Failure to provide adequate secondary containment, or no secondary containment for mobile or portable storage tanks.
Violation Notes:	Returned to compliance on 05/28/2014. 55-gallon drums cannot be stored on wooden pallets on top of containment pallets. Please correct this immediately.
Violation Division:	Orange County Environmental Health
Violation Program:	APSA
Violation Source:	CERS,
Site ID:	41826
Site Name:	Kirkhill Inc.
Violation Date:	11-20-2018

MAP FINDINGS

**KIRK HILL INC, 300 E CYPRESS AVE, BREA, CA 926220000 (Continued)**

Citation: 22 CCR 12 66262.34(f) - California Code of Regulations, Title 22, Chapter 12, Section(s) 66262.34(f)

Violation Description: Failure to properly label hazardous waste accumulation containers with the following requirements: "Hazardous Waste", name and address of the generator, physical and chemical characteristics of the Hazardous Waste, and starting accumulation date.

Violation Notes: Returned to compliance on 11/26/2018. Observation: There were multiple containers throughout the facility with incorrect labels. Two drums of toxic sandblast waste containing chromium and a drum of waste flammable liquid did not have accumulation start date after being moved from the satellite storage area to the hazardous waste storage area. Correction: Please make sure all containers holding hazardous waste has the following information on the label: "Hazardous Waste", waste (name), hazard property (Eg: toxic, flammable, corrosive, reactive etc.), physical state (solid, liquid), accumulation start date, and the business address. Labeling violations were corrected on 11-26-2018.

Violation Division: Orange County Environmental Health

Violation Program: HWLQG

Violation Source: CERS,

Site ID: 41826

Site Name: Kirkhill Inc.

Violation Date: 05-17-2016

Citation: HSC 6.67 25270.4.5(a) - California Health and Safety Code, Chapter 6.67, Section(s) 25270.4.5(a)

Violation Description: Failure to provide training regarding: 1. The operation and maintenance of equipment to prevent discharges. 2. Discharge procedure protocols. 3. Applicable pollution control laws, rules, and regulations. 4. General facility operations. AND 5. The contents of the SPCC Plan.

Violation Notes: Returned to compliance on 09/15/2016. Complete the required training within 30 days. This training needs to be done annually.

Violation Division: Orange County Environmental Health

Violation Program: APSA

Violation Source: CERS,

Site ID: 41826

Site Name: Kirkhill Inc.

Violation Date: 05-28-2014

Citation: 22 CCR 15 66265.173 - California Code of Regulations, Title 22, Chapter 15, Section(s) 66265.173

Violation Description: Failure to properly close hazardous waste containers when not in active use.

Violation Notes: Returned to compliance on 07/11/2014. Also discussed the three (3) used oil drums in the satellite accumulation areas by Mixing Branbury 12 (2 drums) and Mixing Branbury 11 (1 drum). Thus drums collect oil from the Branbury machines. These containers need to be kept closed when waste is not actually flowing into them. Please correct this violation within 30 days.

Violation Division: Orange County Environmental Health

Violation Program: HWLQG

Violation Source: CERS,

Site ID: 41826

Site Name: Kirkhill Inc.

Violation Date: 05-22-2009

Citation: HSC 6.67 Multiple Sections - California Health and Safety Code, Chapter 6.67, Section(s) Multiple Sections

Violation Description: RCRA Large Quantity Generator Program - Administration/Documentation - General

Violation Notes: Returned to compliance on 05/22/2009.

Violation Division: Orange County Environmental Health

Violation Program: HWLQG

Violation Source: CERS,

Site ID: 41826

Site Name: Kirkhill Inc.

Violation Date: 07-16-2019

Citation: HSC 6.95 25508(a)(1) - California Health and Safety Code, Chapter 6.95, Section(s) 25508(a)(1)

MAP FINDINGS

**KIRKHILL INC, 300 E CYPRESS AVE, BRE A, CA 926220000 (Continued)**

Violation Description: Failure to complete and electronically submit hazardous material inventory information for all reportable hazardous materials on site at or above reportable quantities.

Violation Notes: Returned to compliance on 08/08/2019. OBSERVATION: The business failed to complete and electronically submit chemical inventory information for all reportable hazardous materials on site at or above reportable quantities. CORRECTIVE ACTION: Complete and electronically submit the chemical inventory information for all reportable hazardous materials on site at or above reportable quantities. REQUIRED MATERIALS: Kevlar pulp, Kelton.

Violation Division: Orange County Environmental Health

Violation Program: HMRRP

Violation Source: CERS,

Site ID: 41826

Site Name: Kirkhill Inc.

Violation Date: 11-12-2020

Citation: 22 CCR 12 66262.34(f) - California Code of Regulations, Title 22, Chapter 12, Section(s) 66262.34(f)

Violation Description: Failure to properly label hazardous waste accumulation containers with the following requirements: "Hazardous Waste", name and address of the generator, physical and chemical characteristics of the Hazardous Waste, and starting accumulation date.

Violation Notes: Returned to compliance on 11/12/2020. Observation: The two 20-yard bins of Non-RCRA zinc contaminated rubber waste were missing accumulation start date. Corrective Action: Please make sure all containers holding hazardous waste has the following information on the label: "Hazardous Waste", waste (name), hazard property (Eg: toxic, flammable, corrosive, reactive etc.), physical state (solid, liquid), accumulation start date, and the business address. Violation was noted for improper labeling, and was corrected during the inspection.

Violation Division: Orange County Environmental Health

Violation Program: HWLQG

Violation Source: CERS,

Site ID: 41826

Site Name: Kirkhill Inc.

Violation Date: 05-17-2016

Citation: HSC 6.5 Multiple - California Health and Safety Code, Chapter 6.5, Section(s) Multiple

Violation Description: RCRA Large Quantity Generator Program - Administration/Documentation - General

Violation Notes: Returned to compliance on 09/15/2016. The facility is not adequately tracking the hazardous wastes manifests. TSDf signed manifests must be tracked to ensure they are received within 35 days from the shipment date. The following signed TSDf manifests could not be located: 013549116JJK (03/12/15), 013549117JJK (03/12/15), 013549223JJK (03/25/15), 013547823JJK (03/31/15), 014279249JJK (12/08/15), 014279239JJK (12/10/15), 015738209JJK (02/03/16), 015738211JJK (02/03/16), 015742340JJK (04/01/16), 015742339JJK (04/01/16). Obtain copies of these manifests within 30 days and have them on-site for review within 30 days.

Violation Division: Orange County Environmental Health

Violation Program: HWLQG

Violation Source: CERS,

Site ID: 41826

Site Name: Kirkhill Inc.

Violation Date: 05-17-2016

Citation: HSC 6.95 25508(a)(1) - California Health and Safety Code, Chapter 6.95, Section(s) 25508(a)(1)

Violation Description: Failure to complete and electronically submit a site map with all required content.

Violation Notes: Returned to compliance on 09/15/2016. The map needs to show the hazardous materials storage and handling areas. Please ensure the propane tank is also on the map. Please correct and upload within 30 days.

Violation Division: Orange County Environmental Health

Violation Program: HMRRP

Violation Source: CERS,

Site ID: 41826

Site Name: Kirkhill Inc.

Violation Date: 09-08-2017

MAP FINDINGS

**KIRK HILL INC, 300 E CYPRESS AVE, BREA, CA 926220000 (Continued)**

Citation: 22 CCR 15 66265.173 - California Code of Regulations, Title 22, Chapter 15, Section(s) 66265.173  
 Violation Description: Failure to meet the following container management requirements: (a) A container holding hazardous waste must always be closed during storage, except when it is necessary to add or remove waste. (b) A container holding hazardous waste must not be opened, handled, or stored in a manner which may rupture the container or cause it to leak.  
 Violation Notes: Returned to compliance on 09/08/2017. The flammable liquid drum had no gasket in the funnel that would be it water-tight. The used oil drum in the maintenance area had a lid that was not water-tight. Please make sure all hazardous waste (liquid) containers have water-tight lids so the hazardous waste liquid does not escape the container and cause a release to the environment when the container tips over. All hazardous waste drums must be closed unless you are in the process of adding and/ or removing waste from the drum  
 Violation Division: Orange County Environmental Health  
 Violation Program: HWLQG  
 Violation Source: CERS,  
 Site ID: 41826  
 Site Name: Kirkhill Inc.  
 Violation Date: 11-19-2019  
 Citation: 22 CCR 12 66262.11 - California Code of Regulations, Title 22, Chapter 12, Section(s) 66262.11  
 Violation Description: Failure to determine if the waste generated is a hazardous waste.  
 Violation Notes: Returned to compliance on 12/27/2020. Observation: The abrasive water waste stream is being shipped off as Non-hazardous waste. No test results were available to determine the if the waste is hazardous or not. Previously this waste was being shipped as Non-RCRA waste. Corrective Action: Take a representative sample of the waste abrasive water to a State Certified laboratory and have a Total Threshold Limit Concentration (TTL) test for regulated heavy metals. Provide a copy of the lab results to this Agency within 30 days. Based on the lab results, additional testing may be required.  
 Violation Division: Orange County Environmental Health  
 Violation Program: HWLQG  
 Violation Source: CERS,  
 Site ID: 41826  
 Site Name: Kirkhill Inc.  
 Violation Date: 11-19-2019  
 Citation: 22 CCR 12 66262.34(f) - California Code of Regulations, Title 22, Chapter 12, Section(s) 66262.34(f)  
 Violation Description: Failure to properly label hazardous waste accumulation containers with the following requirements: "Hazardous Waste", name and address of the generator, physical and chemical characteristics of the Hazardous Waste, and starting accumulation date.  
 Violation Notes: Returned to compliance on 01/08/2020. Observation: Multiple drums of 55gallon flammable liquids with waste codes F003 and F005 did not have the correct hazard category identified on the labels. A drum of solvent waste was missing an accumulation start date. Two cubic yard boxes labeled Oily debris had no hazard property. A cubic yard box with toluene and acetone rags also had no hazard category identified. Multiple yard bins of uncured rubber were labeled as non-hazardous waste. A container of sandblast dust had no label. Corrective Action: All containers holding hazardous waste has the following information on the label: "Hazardous Waste", waste (name), hazard property (Eg: toxic, flammable, corrosive, reactive etc.), physical state (solid, liquid), accumulation start date, and the business address. Correct the labels on the containers identified at this inspection and send documentation to this agency to correct the violation.  
 Violation Division: Orange County Environmental Health  
 Violation Program: HWLQG  
 Violation Source: CERS,  
 Site ID: 41826  
 Site Name: Kirkhill Inc.  
 Violation Date: 11-20-2018  
 Citation: 22 CCR 15 66265.16 - California Code of Regulations, Title 22, Chapter 15, Section(s) 66265.16

MAP FINDINGS

**KIRKHILL INC, 300 E CYPRESS AVE, BREA, CA 926220000 (Continued)**

Violation Description: Failure to provide employees with hazardous waste training program of class room instructions or on-the-job training within the first six months after the date of their employment or assignment to a facility, or to a new position at a facility and annually thereafter. Training records on current personnel shall be kept until closure of the facility and for former employees the record shall be kept for at least three years from the date the employee last worked at the facility. The records shall include the following: the job title for each position at the facility related to hazardous waste management, and the name of the employee filling each job; a written job description for each position, duties of facility personnel assigned to each position, and a written description of the type and amount of both introductory and continuing training that will be given to each person filling a position.

Violation Notes: Not Reported

Violation Division: Orange County Environmental Health

Violation Program: HWLQG

Violation Source: CERS,

Site ID: 41826

Site Name: Kirkhill Inc.

Violation Date: 04-08-2014

Citation: HSC 6.67 25270.4.5(a) - California Health and Safety Code, Chapter 6.67, Section(s) 25270.4.5(a)

Violation Description: Failure to adequately discuss the facility transfer operations, pumping, and facility process within the SPCC plan.

Violation Notes: Returned to compliance on 05/28/2014. The SPCC needs to include calculations for the sized secondary containment. This includes bermed areas, drip pans and containment pallets. If the gallonage of the containment pallets can be obtained from the manufacturer, calculations do not have to be done.

Violation Division: Orange County Environmental Health

Violation Program: APSA

Violation Source: CERS,

Site ID: 41826

Site Name: Kirkhill Inc.

Violation Date: 11-04-2018

Citation: 22 CCR 12 66262.34(e) - California Code of Regulations, Title 22, Chapter 12, Section(s) 66262.34(e)

Violation Description: Failure to meet the following conditions of satellite accumulation regulations, Accumulate up to 55 gallons of hazardous waste or one quart of acute hazardous waste at or near the initial point of accumulation which was under the control of the operator Total time hazardous waste can be accumulated onsite in any generator accumulation area is one year, i.e., the combined accumulation time at a satellite accumulation point and at a 90/180/270 accumulation area (depending on size of generator and distance transported), whichever comes first. The generator complies with sections 66265.171, 66264.172, and 66265.173(a). The container must be clearly marked with the initial date that hazardous waste is first placed in the container and labelled with the words Hazardous Waste including specified information Container must be labelled with the date the satellite accumulation limit is reached and moved within three days after reaching the 55 gallon (or one quart) limit to a 90 day accumulation area 55 gallons (or one quart of acute hazardous waste) of waste per process may be accumulated

Violation Notes: Observation: The satellite containers of Flammable liquid waste, Used oil and solvent rags were missing an accumulation start date. The satellite container holding Non- RCRA waste and waste flammable waste did not have a hazard property identified. Corrective Action: Please make sure all containers holding hazardous waste at a Satellite Accumulation Area has the following information on the label: "Hazardous Waste Satellite Accumulation", Waste (name), hazard property (Eg: toxic, flammable, corrosive, reactive etc.), physical state (solid, liquid), accumulation start date (satellite and waste storage room), and the business address and name. Labeling violations were corrected on 11-26-2018.

Violation Division: Orange County Environmental Health

Violation Program: HWLQG

Violation Source: CERS,

Site ID: 41826

Site Name: Kirkhill Inc.

Violation Date: 11-19-2019

Citation: HSC 6.5 25201(a) - California Health and Safety Code, Chapter 6.5, Section(s) 25201(a)

Violation Description: Failure to dispose of hazardous waste at a facility which has a permit from DTSC or disposing of hazardous waste at any point which is not authorized according to HSC 6.5.

MAP FINDINGS

**KIRKHILL INC, 300 E CYPRESS AVE, BREA, CA 926220000 (Continued)**

Violation Notes: Returned to compliance on 07/06/2020. Observation: The uncured rubber on site is being shipped off to the landfill in Azusa, CA as non-hazardous waste. The test results present on site today from March 12, 2018 revealed that the rubber had 11,600 mg/kg of zinc in it. The TTLC limit for zinc is 5000 mg/kg. This is a hazardous waste per 66261.24 (a) for zinc. Corrective Action: Immediately discontinue disposing of hazardous waste at any facility not permitted by DTSC or causing hazardous waste to be disposed of at any point which is not authorized pursuant to HSC chapter 6.5. Submit a statement to the CUPA indicating improperly disposed of hazardous waste has been properly managed, and that all hazardous wastes will only be disposed at facilities permitted by DTSC in the future.

Violation Division: Orange County Environmental Health  
 Violation Program: HWLQG  
 Violation Source: CERS,

Site ID: 41826  
 Site Name: Kirkhill Inc.  
 Violation Date: 07-16-2019  
 Citation: HSC 6.67 25270.4.5(a) - California Health and Safety Code, Chapter 6.67, Section(s) 25270.4.5(a)  
 Violation Description: Failure to properly close tanks when making a claim of "permanently closed."  
 Violation Notes: Returned to compliance on 08/08/2019. OBSERVATION: Observed closed tank outdoors near path from mixing and fabrication buildings without conspicuous signs stating that the tank has been closed. All closed tanks must have visible signs stating the container is closed and have all valves locked and closed. CORRECTIVE ACTIONS: Lock and signal the tank is permanently closed and send documentation of the corrections to the agency within 30 days.

Violation Division: Orange County Environmental Health  
 Violation Program: APSA  
 Violation Source: CERS,

Site ID: 41826  
 Site Name: Kirkhill Inc.  
 Violation Date: 11-19-2019  
 Citation: 22 CCR 15 66265.171 - California Code of Regulations, Title 22, Chapter 15, Section(s) 66265.171  
 Violation Description: Failure to accumulate hazardous waste in a container that is in good condition.  
 Violation Notes: Returned to compliance on 01/03/2020. OBSERVATION: Observed a container holding alum sand blast dust, the dust might be contaminated with Cadmium per Mark. CORRECTIVE ACTION: Submit photos to the CUPA demonstrating the waste listed above has been transferred into a container that is in good condition or submit a manifest/receipt demonstrating the waste has been properly disposed of by a registered hazardous waste transporter.

Violation Division: Orange County Environmental Health  
 Violation Program: HWLQG  
 Violation Source: CERS,

Site ID: 41826  
 Site Name: Kirkhill Inc.  
 Violation Date: 11-19-2019  
 Citation: 22 CCR 15 66265.16 - California Code of Regulations, Title 22, Chapter 15, Section(s) 66265.16  
 Violation Description: Failure to provide employees with hazardous waste training program of class room instructions or on-the-job training within the first six months after the date of their employment or assignment to a facility, or to a new position at a facility and annually thereafter. Training records on current personnel shall be kept until closure of the facility and for former employees the record shall be kept for at least three years from the date the employee last worked at the facility. The records shall include the following: the job title for each position at the facility related to hazardous waste management, and the name of the employee filling each job; a written job description for each position, duties of facility personnel assigned to each position, and a written description of the type and amount of both introductory and continuing training that will be given to each person filling a position.

Violation Notes: Returned to compliance on 01/03/2020. Observation: Facility has training records for the hazardous waste trainings conducted on site with employee numbers instead of job title and description. Corrective Action: Please make sure employees at the facility as trained on hazardous waste requirement based on their job title and description, and please sure to include the documentation of the job title and description in the training records.

Violation Division: Orange County Environmental Health  
 Violation Program: HWLQG



MAP FINDINGS

**KIRKHILL INC, 300 E CYPRESS AVE, BREA, CA 926220000 (Continued)**

Violation Source: CERS,  
 Site ID: 41826  
 Site Name: Kirkhill Inc.  
 Violation Date: 05-17-2016  
 Citation: HSC 6.95 25508(a)(1) - California Health and Safety Code, Chapter 6.95, Section(s) 25508(a)(1)  
 Violation Description: Failure to complete and electronically submit hazardous material inventory information for all reportable hazardous materials on site at or above reportable quantities.  
 Violation Notes: Returned to compliance on 09/15/2016. Please review the maximum amount of propane on-site listed on the inventory sheet. Also add a chemical inventory sheet for the Salcokool RBM coolant to E Submit..  
 Violation Division: Orange County Environmental Health  
 Violation Program: HMRRP  
 Violation Source: CERS,  
 Site ID: 41826  
 Site Name: Kirkhill Inc.  
 Violation Date: 09-08-2017  
 Citation: 22 CCR 12 66262.34(f) - California Code of Regulations, Title 22, Chapter 12, Section(s) 66262.34(f)  
 Violation Description: Failure to properly label hazardous waste accumulation containers with the following requirements: "Hazardous Waste", name and address of the generator, physical and chemical characteristics of the Hazardous Waste, and starting accumulation date.  
 Violation Notes: Returned to compliance on 09/08/2017. The site had multiple hazardous waste containers throughout the site missing hazardous waste characteristics, missing type of substance. Please make sure all containers holding hazardous waste has the following information on the label: "Hazardous Waste", waste (name), hazard property (Eg: toxic, flammable, corrosive, reactive etc.), physical state (solid, liquid), accumulation start date, and the business address.  
 Violation Division: Orange County Environmental Health  
 Violation Program: HWLQG  
 Violation Source: CERS,  
 Site ID: 41826  
 Site Name: Kirkhill Inc.  
 Violation Date: 07-16-2019  
 Citation: HSC 6.67 25270.4.5(a) - California Health and Safety Code, Chapter 6.67, Section(s) 25270.4.5(a)  
 Violation Description: Failure to provide appropriate secondary containment and/or diversionary structures or equipment for the following: bulk storage containers, mobile or portable containers, oil-filled equipment, piping and related appurtenances, mobile refuelers or non-transportation-related tank cars, and transfer areas, equipment and activities and ensure that the entire containment system, including walls and floor, are capable of containing oil and constructed so that any discharge will not escape the containment system before cleanup occurs.  
 Violation Notes: Returned to compliance on 08/08/2019. OBSERVATION: Hydraulic machine in Blue Room was observed with oil from machine pooling in secondary containment. Facility manager stated that the oil is pumped from the secondary containment on a weekly frequency. Oil cannot be stored in the secondary containment, secondary containment must only be used to contain accidental releases of oils. CORRECTIVE ACTIONS: Pump all oil from secondary containment and continue to remove any excess oil on a daily basis in order to prevent secondary containment from becoming an oil storage reservoir. Send documentation of empty secondary containment to the agency within 30 days.  
 Violation Division: Orange County Environmental Health  
 Violation Program: APSA  
 Violation Source: CERS,

**Evaluation:**

Eval General Type: Compliance Evaluation Inspection  
 Eval Date: 01-05-2022  
 Violations Found: No  
 Eval Type: Routine done by local agency

MAP FINDINGS

**KIRKHILL INC, 300 E CYPRESS AVE, BREA, CA 926220000 (Continued)**

Eval Notes: On site to conduct a routine Hazardous Materials Disclosure and Business Emergency Plan inspection. Met with EHS manager Mark Ngo of Kirkhill. Consent was provided to enter and conduct inspection activities. The HMBEP has been submitted into the CERS Database on 10/26/2021. The 2022 HazMat Inventory and Emergency Plan is due by 3/1/2022. The following were verified: - Chemical Disclosure at the facility; - Contingency plan/BEP; - Training program; and, - Facility Map. Please note that if the facility decides to discontinue any of the above chemicals, proper disposal or removal of chemicals is required and maintenance of disposal records will be verified. Within 30 days of removal, contact this agency to verify that the hazardous material is no longer stored on site and remove it from the facility's listed disclosable chemicals.

Eval Division: Orange County Environmental Health  
 Eval Program: HMRRP  
 Eval Source: CERS,

Eval General Type: Compliance Evaluation Inspection  
 Eval Date: 01-05-2022  
 Violations Found: No  
 Eval Type: Routine done by local agency

Eval Notes: On site to conduct a routine Recycler inspection. Met with EHS manager Mark Ngo of Kirkhill. Consent was provided to enter and conduct inspection activities. The facility recycles empty propane cylinders and oily water. This situation may not constitute recycling. An RMR is not required for either of these materials.

Eval Division: Orange County Environmental Health  
 Eval Program: HWRecycler  
 Eval Source: CERS,

Eval General Type: Other/Unknown  
 Eval Date: 01-13-2014  
 Violations Found: No  
 Eval Type: Other, not routine, done by local agency

Eval Notes: Received an email (attached) Julie Swanson with an update on the AST project. The updated SPCC could be finished as soon as next week.

Eval Division: Orange County Environmental Health  
 Eval Program: APSA  
 Eval Source: CERS,

Eval General Type: Other/Unknown  
 Eval Date: 04-08-2014  
 Violations Found: Yes  
 Eval Type: Other, not routine, done by local agency

Eval Notes: On-site for a follow up APSA inspection. Met with Linda Shaffer and obtained consent to conduct the inspection. Reviewed the updated SPCC Plan with Linda Shaffer this date. Abate violation AT48 from the previous inspection report. The thirteen single walled tanks have either been removed or for the tanks left in place, the piping has been disconnected and they have been marked closed with a date of closure. These tanks have been replaced with three double walled poly tanks. The following was observed this date: 1) Remove from the SPCC inventory the tanks that have been placed out of service or removed from the plant 2) The SPCC needs to include calculations for the sized secondary containment. This includes bermed areas, drip pans and containment pallets. If the gallonage of the containment pallets can be obtained from the manufacturer, calculations do not have to be done. 3) 55-gallon drums cannot be stored on wooden pallets on of [Truncated]

Eval Division: Orange County Environmental Health  
 Eval Program: APSA  
 Eval Source: CERS,

Eval General Type: Other/Unknown  
 Eval Date: 04-16-2016  
 Violations Found: No  
 Eval Type: Other, not routine, done by local agency

Eval Notes: File Purge

Eval Division: Orange County Environmental Health  
 Eval Program: HWLQG

MAP FINDINGS

**KIRK HILL INC, 300 E CYPRESS AVE, BREA, CA 926220000 (Continued)**

Eval Source: CERS,  
 Eval General Type: Compliance Evaluation Inspection  
 Eval Date: 05-07-2010  
 Violations Found: No  
 Eval Type: Routine done by local agency  
 Eval Notes: Inspector Name: Karen McKabney  
 Eval Division: Orange County Environmental Health  
 Eval Program: HWLQG  
 Eval Source: CERS,  
 Eval General Type: Compliance Evaluation Inspection  
 Eval Date: 05-28-2014  
 Violations Found: Yes  
 Eval Type: Routine done by local agency  
 Eval Notes: On-site for a routine inspection. Met with Julie Swanson and Linda Shafer this date and obtained consent to conduct the inspection this date. This facility is a RCRA large quantity generator. Manifest were reviewed this date. The SB-14 Summary Progress Report was submitted electronically on 08/30/11. The new report and plan are due 09/01/15. Biennial report was on-site and has been submitted. This document is signed 02/19/14. Empty drums are labeled and dated. Flammable liquids appear to be 50 feet from the property line. Hazardous waste containers appear to be labeled properly. The facility uses two (2) types of labels. White labels printed on-site for hazardous waste containers under the 90-day accumulation times, and red labels used in satellite accumulation areas. Training documents reviewed and appear adequate. Job titles, names of employees holding these jobs as well as job descriptions that include the training, qualification and education [Truncated]  
 Eval Division: Orange County Environmental Health  
 Eval Program: HWLQG  
 Eval Source: CERS,  
 Eval General Type: Other/Unknown  
 Eval Date: 06-05-2015  
 Violations Found: No  
 Eval Type: Other, not routine, done by local agency  
 Eval Notes: INSPECTOR COMMENTS; Reviewed and accepted The E Submit Disclosure. No significant changes since last review and approval in 2014.  
 Eval Division: Orange County Environmental Health  
 Eval Program: HMRRP  
 Eval Source: CERS,  
 Eval General Type: Other/Unknown  
 Eval Date: 06-13-2016  
 Violations Found: No  
 Eval Type: Other, not routine, done by local agency  
 Eval Notes: Received a request from James Stoll asking for additional time in order to correct the violations from the last inspection. The request is granted. Please update the maps and chemical inventories by 07/15/16.  
 Eval Division: Orange County Environmental Health  
 Eval Program: HMRRP  
 Eval Source: CERS,  
 Eval General Type: Compliance Evaluation Inspection  
 Eval Date: 06-17-2011  
 Violations Found: No  
 Eval Type: Routine done by local agency  
 Eval Notes: Inspector Name: Karen McKabney  
 Eval Division: Orange County Environmental Health  
 Eval Program: HWLQG

MAP FINDINGS

**KIRK HILL INC, 300 E CYPRESS AVE, BREA, CA 926220000 (Continued)**

Eval Source: CERS,  
 Eval General Type: Compliance Evaluation Inspection  
 Eval Date: 06-17-2011  
 Violations Found: No  
 Eval Type: Routine done by local agency  
 Eval Notes: Inspector Name: Karen McKabney  
 Eval Division: Orange County Environmental Health  
 Eval Program: HWRecycler  
 Eval Source: CERS,  
  
 Eval General Type: Other/Unknown  
 Eval Date: 06-27-2014  
 Violations Found: No  
 Eval Type: Other, not routine, done by local agency  
 Eval Notes: Received a letter from Mark Nienas via Linda Shaffer regarding the open violation. The letter is a response to violation W016 written in the inspection report dated 05/28/14. According to the letter, the violation has been corrected. --Two of the lines were removed as unnecessary --Lines/drums were deemed not to be satellite accumulation, but part of the process. An email was sent to Linda Shaffer this date to determine if the this project is complete, have the lines been capped.  
  
 Eval Division: Orange County Environmental Health  
 Eval Program: HWLQG  
 Eval Source: CERS,  
  
 Eval General Type: Other/Unknown  
 Eval Date: 07-05-2016  
 Violations Found: No  
 Eval Type: Other, not routine, done by local agency  
 Eval Notes: INSPECTOR COMMENTS: Received the recyclable materials report for this facility. Reviewed the document this date. The form is due next on 07/01/18.  
  
 Eval Division: Orange County Environmental Health  
 Eval Program: HWRecycler  
 Eval Source: CERS,  
  
 Eval General Type: Other/Unknown  
 Eval Date: 07-09-2020  
 Violations Found: No  
 Eval Type: Other, not routine, done by local agency  
 Eval Notes: Violation I045 for hazardous waste disposal at Azusa landfill has been closed as not resolvable. Per facility representative, Mark Ngo the facility is now managing the processed rubber waste as Non-RCRA hazardous waste. The facility has emailed manifest to this agency indicating that the waste is now being managed as hazardous waste. There are no outstanding violation for this facility. Please contact Shruthi Sill at ssill@pchca.com with regards to any questions.  
  
 Eval Division: Orange County Environmental Health  
 Eval Program: HWLQG  
 Eval Source: CERS,  
  
 Eval General Type: Compliance Evaluation Inspection  
 Eval Date: 07-16-2019  
 Violations Found: Yes  
 Eval Type: Routine done by local agency

MAP FINDINGS

**KIRK HILL INC, 300 E CYPRESS AVE, BREA, CA 926220000 (Continued)**

Eval Notes: On site for routine hazardous materials and business emergency plan inspection. The inspection was conducted with Mark Ngo, Manager and Danny Mohammad, facility specialist. Observed the facility and inspected hazardous materials storage. The following materials were observed in amounts that meet or exceed the minimum volumes required for disclosure: - Raw rubber - Rubber additives - Oil - Oxygen - Acetylene - Nitrogen - Propane - 250+ other chemicals used in the process of rubber production, machining, and shop maintenance. CERS updated and complete for 2019. Facility is required to update their inventory for materials: kelton, kevlar. Business emergency plan available for review. Plan accepted. Training records available for review. Records accepted.

Eval Division: Orange County Environmental Health  
 Eval Program: HMRRP  
 Eval Source: CERS,

Eval General Type: Other/Unknown  
 Eval Date: 09-04-2013  
 Violations Found: No  
 Eval Type: Other, not routine, done by local agency  
 Eval Notes: Updated text, citation, and date, and basic editing (clean-up). NOV printed, signed, scanned, copied and submitted to mail room to be sent for certified mail tomorrow (late in the day for today).

Eval Division: Orange County Environmental Health  
 Eval Program: APSA  
 Eval Source: CERS,

Eval General Type: Other/Unknown  
 Eval Date: 09-05-2014  
 Violations Found: No  
 Eval Type: Other, not routine, done by local agency  
 Eval Notes: INSPECTOR COMMENTS: Received a copy of the Contingency Plan for this facility. Also confirmed receipt of the plan by mailing a form letter provided with the plan (signed) back to the facility.

Eval Division: Orange County Environmental Health  
 Eval Program: HWLQG  
 Eval Source: CERS,

Eval General Type: Other/Unknown  
 Eval Date: 11-01-2013  
 Violations Found: No  
 Eval Type: Other, not routine, done by local agency  
 Eval Notes: Copy of NOV and Receipt of Certified Letter card for the file.

Eval Division: Orange County Environmental Health  
 Eval Program: APSA  
 Eval Source: CERS,

Eval General Type: Compliance Evaluation Inspection  
 Eval Date: 11-12-2020  
 Violations Found: Yes  
 Eval Type: Routine done by local agency  
 Eval Notes: A routine LQG hazardous waste inspection was conducted virtually. The facility has about 550 employees per Mr. Ngo. The biennial report, manifests, training documents were electronically submitted prior to the virtual inspections and they were reviewed. The hazardous waste found here includes: - Solvent debris (blue tote at 90-day storage area) - Solvent Rags (drums at 90-day storage area) - Bead Blast (sand-blasting room) - Waste flammable liquids (manufacturing room) - Flammable solvents (manufacturing room and 3-D room) - Non-RCRA waste / Rubber with Zinc (stored in 20-yard bins) The various satellite areas were virtually inspected during this inspection. The waste from the dust collectors are managed as HW. The abrasive waters was tested and it is non-hazardous waste. The compactor outside was checked for signs visible leaks and none were observed during this inspection. Please contact Shruthi Sill at ssill@ochca.com with regards to any [Truncated]

Eval Division: Orange County Environmental Health  
 Eval Program: HWLQG  
 Eval Source: CERS,

MAP FINDINGS

**KIRKHILL INC, 300 E CYPRESS AVE, BREA, CA 926220000 (Continued)**

Eval General Type: Compliance Evaluation Inspection  
 Eval Date: 11-20-2018  
 Violations Found: Yes  
 Eval Type: Routine done by local agency  
 Eval Notes: On site to conduct a routine hazardous waste inspection and consent to enter and inspect was given by the EHS Manager, Phu Nguyen. Mr. Nguyen verified that ownership and informed me that the facility has about 850 employees. The hazardous waste containers found here: - Waste Paint - Used Oil - Flammable Solvent - Waste Solvent Rags - Oily Debris - Non- RCRA plastic waste (Totes) - Toxic Solids (sawdust with cadmium) The site has satellite storage of hazardous waste containers throughout the facility. The red cans on-site are emptied at the end of the shift. The trenches from the processing unit throughout the facility are shipped off as Non-RCRA liquid waste. The site did not have any retrograde material on site during this inspection. There are four different dust collection units on-site and they are integral to the process. The waste from the units are managed as hazardous waste. Biennial report was prepared and present were available and [Truncated]

Eval Division: Orange County Environmental Health  
 Eval Program: HWLQG  
 Eval Source: CERS,

Eval General Type: Compliance Evaluation Inspection  
 Eval Date: 01-05-2022  
 Violations Found: No  
 Eval Type: Routine done by local agency  
 Eval Notes: On site to conduct a routine RCRA LQG hazardous waste inspection. Met with EHS Mark Ngo of Kirkhill. Consent was provided to enter and conduct inspection activities. Discussed facility operations and hazardous waste generated at the facility. The following were observed: - Waste Paint - Used Oil - Flammable Solvents/rags/debris - Oily Debris - Non- RCRA plastic waste (Totes) - Toxic Solids (sawdust with cadmium) - uncured rubber The site has satellite storage of hazardous waste containers throughout the facility. The red cans on-site are emptied at the end of the shift. There are dust collection units throughout the facility. The waste from the units are managed as hazardous waste. Biennial report was prepared and present on-site. Manifests were available and were reviewed and waste was picked up by Worldwide. Emergency response information was posted throughout the facility and in the office. Weekly inspections are being completed [Truncated]

Eval Division: Orange County Environmental Health  
 Eval Program: HWLQG  
 Eval Source: CERS,

Eval General Type: Other/Unknown  
 Eval Date: 01-31-2020  
 Violations Found: No  
 Eval Type: Other, not routine, done by local agency  
 Eval Notes: Violation I300 for testing is open and outstanding. The test results from the sample dat of 12/2/2019 were collected for the plastic sheeting and not the rubber per the lab reports and attached chain of custody. Additional sampling was conducted by to assist the facility in sample collection on 12/20/2019. Please submit test results to this agency for this sample to correct the sampling violation. Violation I045 is still open and outstanding. These violations will require formal enforcement by OC CUPA in the form of an Administrative Enforcement Order (AEO) or referral to the District Attorney's Office, which will include the assessment of administrative penalties outlined in H&SC section 25404.1.1. Please correct outstanding violations immediately. Please contact Shruthi Sill at ssill@ochca.com with regards to any questions.

Eval Division: Orange County Environmental Health  
 Eval Program: HWLQG  
 Eval Source: CERS,

Eval General Type: Other/Unknown  
 Eval Date: 03-03-2014  
 Violations Found: No  
 Eval Type: Other, not routine, done by local agency  
 Eval Notes: This facility is an EPCRA site. The HMBP disclosure was submitted on 02/25/14.  
 Eval Division: Orange County Environmental Health  
 Eval Program: HMRRP

MAP FINDINGS

**KIRKHILL INC, 300 E CYPRESS AVE, BREA, CA 926220000 (Continued)**

Eval Source: CERS,  
 Eval General Type: Other/Unknown  
 Eval Date: 03-09-2018  
 Violations Found: No  
 Eval Type: Other, not routine, done by local agency  
 Eval Notes: Violation R026 has been corrected and is now closed. Please contact Shruthi Sill at ssill@ochca.com with regards to any questions.  
 Eval Division: Orange County Environmental Health  
 Eval Program: HWRecycler  
 Eval Source: CERS,  
 Eval General Type: Compliance Evaluation Inspection  
 Eval Date: 04-17-2023  
 Violations Found: No  
 Eval Type: Routine done by local agency  
 Eval Notes: On site to conduct a routine Hazardous Materials Disclosure and Business Emergency Plan inspection. Met with EHS manager Mark Ngo and Nicole Acosta of Kirkhill. Consent was provided to enter and conduct inspection activities. The HMBEP has been submitted into the CERS Database on 2/17/2023. The 2023 HazMat Inventory and Emergency Plan has been accepted on this date. The following were verified: - Chemical Disclosure at the facility; - Contingency plan/BEP; - Training program; and, - Facility Map. Please note that if the facility decides to discontinue any of the above chemicals, proper disposal or removal of chemicals is required and maintenance of disposal records will be verified. Within 30 days of removal, contact this agency to verify that the hazardous material is no longer stored on site and remove it from the facility's listed disclosable chemicals.  
 Eval Division: Orange County Environmental Health  
 Eval Program: HMRRP  
 Eval Source: CERS,  
 Eval General Type: Compliance Evaluation Inspection  
 Eval Date: 04-17-2023  
 Violations Found: No  
 Eval Type: Routine done by local agency  
 Eval Notes: On site to conduct a routine RCRA LQG hazardous waste inspection. Met with EHS Mark Ngo Nicole Acosta of Kirkhill. Consent was provided to enter and conduct inspection activities. Discussed facility operations and hazardous waste generated at the facility. The following were observed: - Waste Paint - Used Oil - Flammable Solvents/rags/debris - Oily Debris - Non- RCRA plastic waste (Totes) - Toxic Solids (sawdust with cadmium) - uncured rubber The site has satellite storage of hazardous waste containers throughout the facility. The red cans on-site are emptied at the end of the shift. There are dust collection units throughout the facility. The waste from the units are managed as hazardous waste. 2022 Biennial report was prepared and present on-site. Manifests were available and were reviewed and waste was picked up by Worldwide. Emergency response information was posted throughout the facility and in the office. Weekly inspections are being completed. Employee training documents were o  
 Eval Division: Orange County Environmental Health  
 Eval Program: HWLQG  
 Eval Source: CERS,  
 Eval General Type: Other/Unknown  
 Eval Date: 04-21-2014  
 Violations Found: No  
 Eval Type: Other, not routine, done by local agency  
 Eval Notes: 04/21/14-Please add the evacuation assembly areas to the map. Or add a map showing evacuation routes and assembly areas.  
 Eval Division: Orange County Environmental Health  
 Eval Program: HMRRP  
 Eval Source: CERS,  
 Eval General Type: Other/Unknown  
 Eval Date: 04-27-2016

MAP FINDINGS

**KIRKHILL INC, 300 E CYPRESS AVE, BREA, CA 926220000 (Continued)**

Violations Found: No  
 Eval Type: Other, not routine, done by local agency  
 Eval Notes: Reviewed and accepted the 2016 HMBP disclosure  
 Eval Division: Orange County Environmental Health  
 Eval Program: HMRRP  
 Eval Source: CERS,

Eval General Type: Compliance Evaluation Inspection  
 Eval Date: 05-17-2016  
 Violations Found: Yes  
 Eval Type: Routine done by local agency  
 Eval Notes: INSPECTOR COMMENTS: On-site for a routine hazardous waste inspection. Met with James Stoll, the EHS Manager and obtained consent to conduct the inspection. Facility is a RCRA Large Quantity Generator. Reviewed manifests, LDRs as well as the spread sheet kept to track waste streams. Training program was discussed. The plan was available and reviewed. Only two employees are authorized to handle the hazardous waste on-site. Biennial report is signed and dated. The submission date is printed on the bottom of each page. Facility has A federal EPA ID number which is being used on their manifests. Discussed and explained how the hazardous waste manifests need to be tracked. See the violation above. The TSDf signed copies need to be matched with the original copies left on-site by the hauler. All containers observed were labeled and were within the 90 day accumulation time. The SB-14 documents were on-site. The SPR was last done in September of 2015 is [Truncated]

Eval Division: Orange County Environmental Health  
 Eval Program: HWLQG  
 Eval Source: CERS,

Eval General Type: Compliance Evaluation Inspection  
 Eval Date: 05-17-2016  
 Violations Found: Yes  
 Eval Type: Routine done by local agency  
 Eval Notes: INSPECTOR COMMENTS: On-site for a routine inspection. Met with James Stoll and toured the facility . Reviewed the HMBP that has been approved on the E Submit portal. Discussed the migration of data to the CERS database. Verified the map and the chemical inventory (see violations above).

Eval Division: Orange County Environmental Health  
 Eval Program: HMRRP  
 Eval Source: CERS,

Eval General Type: Compliance Evaluation Inspection  
 Eval Date: 05-22-2009  
 Violations Found: Yes  
 Eval Type: Routine done by local agency  
 Eval Notes: Inspector Name: Orange CUPA  
 Eval Division: Orange County Environmental Health  
 Eval Program: HWLQG  
 Eval Source: CERS,

Eval General Type: Other/Unknown  
 Eval Date: 05-30-2014  
 Violations Found: No  
 Eval Type: Other, not routine, done by local agency  
 Eval Notes: Received a copy of the signed inspection report  
 Eval Division: Orange County Environmental Health  
 Eval Program: HWLQG  
 Eval Source: CERS,

Eval General Type: Other/Unknown  
 Eval Date: 05-30-2014



MAP FINDINGS

**KIRKHILL INC, 300 E CYPRESS AVE, BREA, CA 926220000 (Continued)**

Violations Found: No  
 Eval Type: Other, not routine, done by local agency  
 Eval Notes: Received a copy of the signed inspection report  
 Eval Division: Orange County Environmental Health  
 Eval Program: HWRecycler  
 Eval Source: CERS,

Eval General Type: Other/Unknown  
 Eval Date: 06-01-2016  
 Violations Found: No  
 Eval Type: Other, not routine, done by local agency  
 Eval Notes: Received a signed copy of the inspection report for te fie.  
 Eval Division: Orange County Environmental Health  
 Eval Program: APSA  
 Eval Source: CERS,

Eval General Type: Other/Unknown  
 Eval Date: 06-01-2016  
 Violations Found: No  
 Eval Type: Other, not routine, done by local agency  
 Eval Notes: Received a signed copy of the inspection report for te fie.  
 Eval Division: Orange County Environmental Health  
 Eval Program: HWLQG  
 Eval Source: CERS,

Eval General Type: Other/Unknown  
 Eval Date: 07-03-2020  
 Violations Found: No  
 Eval Type: Other, not routine, done by local agency  
 Eval Notes: Received manifest from this facility that the two 40 yard dumpster waste was shipped off as Non-RCRA waste. Per Mark Ngo, the facility is currently working with a consultant to develop a waste profile for the rubber samples. Violation I045 is still open. Violation I 300 for abrasive water testing has been corrected and is now closed. The facility tested the abrasive water, and the heavy metals were observed to be below reportable quantities as the abrasive water goes into the sewer directly for discharge. Please contact Shruthi Sill at ssill@ochca.com with regards to any questions.  
 Eval Division: Orange County Environmental Health  
 Eval Program: HWLQG  
 Eval Source: CERS,

Eval General Type: Other/Unknown  
 Eval Date: 08-08-2013  
 Violations Found: No  
 Eval Type: Other, not routine, done by local agency  
 Eval Notes: On-site for a follow up inspection. Met with Glen Stevens and Julie Swanson this date. Reviewed the amended SPCC Plan. The SPCC plan appears adequate. Observed the annual discharge training sign-in sheet. Abate violations AT06 and AT32 from the previous inspection report. Violation AT38 is still outstanding. Discussed the NOV being issued and possible solutions to containerizing theses ASTs.  
 Eval Division: Orange County Environmental Health  
 Eval Program: APSA  
 Eval Source: CERS,

Eval General Type: Other/Unknown  
 Eval Date: 09-14-2016  
 Violations Found: No  
 Eval Type: Other, not routine, done by local agency

MAP FINDINGS

**KIRKHILL INC, 300 E CYPRESS AVE, BREA, CA 926220000 (Continued)**

Eval Notes: INSPECTOR COMMENTS: On-site for a follow up APSA inspection. Met with James Stoll and obtained consent to conduct the inspection. Reviewed the 2014 SPCC Plan and annual discharge prevention training this date. Abate violation I009 from the previous inspection report.

Eval Division: Orange County Environmental Health  
 Eval Program: APSA  
 Eval Source: CERS,

Eval General Type: Other/Unknown  
 Eval Date: 09-14-2016  
 Violations Found: No  
 Eval Type: Other, not routine, done by local agency

Eval Notes: INSPECTOR COMMENTS: On-site for a routine inspection. Met with James Stoll this date and discussed the E SUBmit disclosure. According to Mr. Stoll the changes have been made in E SUBmit. Reviewed the hard copy of the map showing the locations of hazardous materials and waste storage and handling. Abate violations I169 and I632 from the previous inspection report.

Eval Division: Orange County Environmental Health  
 Eval Program: HMRRP  
 Eval Source: CERS,

Eval General Type: Other/Unknown  
 Eval Date: 10-17-2013  
 Violations Found: No  
 Eval Type: Other, not routine, done by local agency

Eval Notes: Received analytical results for the non-cured rubber from this facility. Reviewed the results this date. The non-cured rubber had been being disposed of as hazardous waste. According to the FISH TOX testing this rubber is not toxic. The facility will now be disposing of the rubber as non-hazardous waste.

Eval Division: Orange County Environmental Health  
 Eval Program: HWLQG  
 Eval Source: CERS,

Eval General Type: Other/Unknown  
 Eval Date: 01-08-2020  
 Violations Found: No  
 Eval Type: Other, not routine, done by local agency

Eval Notes: Violation I508 for accumulating hazardous waste has been corrected and is now closed. Violation I562 has been corrected and is now closed. Please be sure to label all hazardous waste containers with the required information. Please contact Shruthi Sill at ssill@ochca.com with regards to any questions.

Eval Division: Orange County Environmental Health  
 Eval Program: HWLQG  
 Eval Source: CERS,

Eval General Type: Other/Unknown  
 Eval Date: 02-18-2014  
 Violations Found: No  
 Eval Type: Other, not routine, done by local agency

Eval Notes: Reviewed HMBEP submission package on eSubmit Portal, DENIED. Request for re-submittal this date.

Eval Division: Orange County Environmental Health  
 Eval Program: HMRRP  
 Eval Source: CERS,

Eval General Type: Other/Unknown  
 Eval Date: 02-23-2015  
 Violations Found: No  
 Eval Type: Other, not routine, done by local agency

MAP FINDINGS

**KIRKHILL INC, 300 E CYPRESS AVE, BREA, CA 926220000 (Continued)**

Eval Notes: INSPECTOR COMMENTS: Sent an Email to this ECCRA facility. The HMBP Disclosure needs to be submitted by 03/01/15 Your facility CANNOT certify the disclosure, you must re-submit the entire disclosure on-line.  
 Eval Division: Orange County Environmental Health  
 Eval Program: HMRRP  
 Eval Source: CERS,  
 Eval General Type: Other/Unknown  
 Eval Date: 04-14-2014  
 Violations Found: No  
 Eval Type: Other, not routine, done by local agency  
 Eval Notes: Received, via email, photos taken on 04/08/14 by Linda Shaffer as well as a signed copy of the inspection report for that date. Photos show secondary containment issues at the facility.  
 Eval Division: Orange County Environmental Health  
 Eval Program: APSA  
 Eval Source: CERS,  
 Eval General Type: Other/Unknown  
 Eval Date: 04-22-2014  
 Violations Found: No  
 Eval Type: Other, not routine, done by local agency  
 Eval Notes: The following documents were received and ACCEPTED on the eSubmit Portal: Evacuation routes and assembly map.  
 Eval Division: Orange County Environmental Health  
 Eval Program: HMRRP  
 Eval Source: CERS,  
 Eval General Type: Compliance Evaluation Inspection  
 Eval Date: 05-07-2010  
 Violations Found: No  
 Eval Type: Routine done by local agency  
 Eval Notes: Inspector Name: Karen McKabney  
 Eval Division: Orange County Environmental Health  
 Eval Program: HWRecycler  
 Eval Source: CERS,  
 Eval General Type: Other/Unknown  
 Eval Date: 05-08-2014  
 Violations Found: No  
 Eval Type: Other, not routine, done by local agency  
 Eval Notes: Attached to this report is an email thread documenting the steps that Kirkhill/Esterline is taking to correct the open violation regarding secondary containment of APSA regulated containers.  
 Eval Division: Orange County Environmental Health  
 Eval Program: APSA  
 Eval Source: CERS,  
 Eval General Type: Compliance Evaluation Inspection  
 Eval Date: 05-21-2013  
 Violations Found: No  
 Eval Type: Routine done by local agency  
 Eval Notes: Not Reported  
 Eval Division: Orange County Environmental Health  
 Eval Program: HWLQG  
 Eval Source: CERS,

MAP FINDINGS

**KIRKHILL INC, 300 E CYPRESS AVE, BREA, CA 926220000 (Continued)**

Eval General Type: Other/Unknown  
 Eval Date: 05-28-2014  
 Violations Found: No  
 Eval Type: Other, not routine, done by local agency  
 Eval Notes: On-site for a follow up inspection and to discuss the two (2) open violations. Met with Julie Swanson and Linda Shafer this date and obtained consent to conduct the inspection. Abate violation AT21 from the previous inspection report. The SPCC plan has been updated (May 2014) and was reviewed this date. The calculations for the secondary containment have been added (table 3). Abate violation AT55 from the previous inspection report. All containers observed this date appear to be in proper containment.  
 Eval Division: Orange County Environmental Health  
 Eval Program: APSA  
 Eval Source: CERS,

Eval General Type: Other/Unknown  
 Eval Date: 06-13-2016  
 Violations Found: No  
 Eval Type: Other, not routine, done by local agency  
 Eval Notes: Received a request from James Stoll asking for additional time in order to correct the violations from the last inspection. The request is granted. Please obtain the TSDf signed manifests by 07/15/16.  
 Eval Division: Orange County Environmental Health  
 Eval Program: HWLQG  
 Eval Source: CERS,

Eval General Type: Other/Unknown  
 Eval Date: 07-11-2014  
 Violations Found: No  
 Eval Type: Other, not routine, done by local agency  
 Eval Notes: Attached are the following: 1) Email thread concerning the termination of the oil pipes leading the drums observed in the last routine inspection. 2) Letter dated 06/26/14 from facility stating that the drums observed to be hazardous waste storage drums that need to be stored closed, have been disconnected from the machines 3) Photos of the capped lines received via email on 07/10/14. Abate violation W016 from the previous inspection report.  
 Eval Division: Orange County Environmental Health  
 Eval Program: HWLQG  
 Eval Source: CERS,

Eval General Type: Compliance Evaluation Inspection  
 Eval Date: 07-16-2019  
 Violations Found: Yes  
 Eval Type: Routine done by local agency  
 Eval Notes: On site for routine Aboveground Petroleum Storage Act inspection. The inspection was conducted with Mark Ngo, facility manager and Danny Mohammad, facility specialist. Facility has petroleum storage capacity between greater than or equal to 10,000 gallons. Total oil storage is 34,827gal. The following petroleum storage were observed on site and is regulated under APSA: - 6000gal Hynap 300 - 6000gal D150 - 410gal Bulk Mixing x8 - 500gal Bulk Mixing x2 - 220gal Bulk Mixing x2 - Multiple 55gal drums of lubricants and fuels - Transformers All regulated containers and tanks are secondarily contained. Documentations are available. SPCC plan is PE certified and last reviewed in 2018. Monthly inspection logs are available for review. Tank integrity testing records available for review. Logs and records accepted. Spill kits are available at all sites. Training records were available for review.  
 Eval Division: Orange County Environmental Health  
 Eval Program: APSA  
 Eval Source: CERS,

Eval General Type: Other/Unknown  
 Eval Date: 07-17-2014  
 Violations Found: No  
 Eval Type: Other, not routine, done by local agency

MAP FINDINGS

**KIRKHILL INC, 300 E CYPRESS AVE, BREA, CA 926220000 (Continued)**

Eval Notes: Received the Recyclable Materials Report signed 06/27/14. This report is due again on 07/01/16. Reviewed document this date. The facility has an outside company to filter coolant and uses it at the facility as a substitute for raw material.  
 Eval Division: Orange County Environmental Health  
 Eval Program: HWRecycler  
 Eval Source: CERS,  
 Eval General Type: Other/Unknown  
 Eval Date: 07-19-2016  
 Violations Found: No  
 Eval Type: Other, not routine, done by local agency  
 Eval Notes: Reviewed and accepted the E submit disclosure.  
 Eval Division: Orange County Environmental Health  
 Eval Program: HMRRP  
 Eval Source: CERS,  
 Eval General Type: Other/Unknown  
 Eval Date: 08-08-2019  
 Violations Found: No  
 Eval Type: Other, not routine, done by local agency  
 Eval Notes: In office for off site re-inspection following a routine inspection. Facility has uploaded an updated CERS submittal. Hazardous material inventory section now includes kevlar pulp and keltan. Submittal was reviewed and accepted by regulator. Violation I169 corrected.  
 Eval Division: Orange County Environmental Health  
 Eval Program: HMRRP  
 Eval Source: CERS,  
 Eval General Type: Other/Unknown  
 Eval Date: 09-18-2013  
 Violations Found: No  
 Eval Type: Other, not routine, done by local agency  
 Eval Notes: Received an email from Julie Swanson regarding the secondary containment issues at the facility. The facility is going to remove the single walled tanks and replace them with double walled tanks. The project time frame is attached. They hope to have all the tanks replaced by the end of the year. Violation AT48 is still outstanding. An NOV has been issued.  
 Eval Division: Orange County Environmental Health  
 Eval Program: APSA  
 Eval Source: CERS,  
 Eval General Type: Compliance Evaluation Inspection  
 Eval Date: 11-12-2020  
 Violations Found: No  
 Eval Type: Routine done by local agency  
 Eval Notes: A virtual routine recycling inspection was conducted today. Consent to inspect and take any necessary pictures was given by the EHS specialist, Mark Ngo. The facility recycles a quantity greater than 100 kg per month on-site and also off-site. The site recycles Oily water that comes out the mechanical units on-site. The recycling is done off-site and the new product is re-used on-site. The facility does not need to complete and RMR form. The site also recycles one gallon propane cylinders with Cylinder Depot off-site and per Mr. Ngo the Cylinder depot reuses the propane for fueling buses or forklifts. Please contact Shruthi Sill at ssill@ochca.com with regards to any questions.  
 Eval Division: Orange County Environmental Health  
 Eval Program: HWRecycler  
 Eval Source: CERS,  
 Eval General Type: Other/Unknown  
 Eval Date: 12-20-2019  
 Violations Found: No

MAP FINDINGS

**KIRKHILL INC, 300 E CYPRESS AVE, BREA, CA 926220000 (Continued)**

Eval Type: Other, not routine, done by local agency  
 Eval Notes: Violation I 300 for hazardous waste testing has been completed and is now closed. The water from the process was tested for metals and fish bioassay and it was non-hazardous. The waste in the twenty yard bins that were labeled as nonhazardous waste are now labeled as hazardous waste. On site to collect samples from the twenty yard bins. Split samples were provided to the facility today. A chain of custody was completed and samples were sent for further testing for the uncured rubber and pre-preg looking like material this date. Violation I508 for container management, I126 for hazardous waste trainings, I045 for disposal and I562 for labeling are still open and outstanding. Please contact Shruthi Sill at [ssill@ochca.com](mailto:ssill@ochca.com) with regards to any question.

Eval Division: Orange County Environmental Health  
 Eval Program: HWLQG  
 Eval Source: CERS,

Eval General Type: Other/Unknown  
 Eval Date: 12-23-2013  
 Violations Found: No

Eval Type: Other, not routine, done by local agency  
 Eval Notes: Received the APST facility statement this date via email from Glen Stein. Reviewed the document this date. The facility has a total of 42,242 gallons of petroleum in above ground storage. Received an email from Julie Swanson regarding the AST Project. Emails are attached. The project is complete but the engineers have not updated and certified the SPCC Plan.

Eval Division: Orange County Environmental Health  
 Eval Program: APSA  
 Eval Source: CERS,

Eval General Type: Compliance Evaluation Inspection  
 Eval Date: 01-05-2022  
 Violations Found: No

Eval Type: Routine done by local agency  
 Eval Notes: On site for a routine aboveground petroleum storage tank (APST) inspection. Met with EHS Manager Mark Ngo of Kirkhill. Consent was given to inspect and take photos (if necessary) of the facility. The facility is regulated under the Aboveground Storage Tank Act (APSA). The facility contains over 10,000 gallons of regulated petroleum products. An SPCC plan was prepared and certified by a professional engineer on 6/1/2018. Please note that SPCC plan recertification must be conducted every 5 years. The SPCC re-certification is due by 6/1/2023. 1) The certification of Applicability of Substantial Harm Criteria was verified. 2) The SPCC plan was reviewed: a. The SPCC plan states that weekly tank inspections are conducted. Inspection logs were available for review. b. Employee training documentation related to oil storage, spills, and notifications was observed. c. Tank integrity testing by a certified tank tester is conducted every 10 years on the three [Truncated]

Eval Division: Orange County Environmental Health  
 Eval Program: APSA  
 Eval Source: CERS,

Eval General Type: Other/Unknown  
 Eval Date: 03-09-2018  
 Violations Found: No

Eval Type: Other, not routine, done by local agency  
 Eval Notes: Violation I145 has been corrected and is now closed. Violation I156 has been corrected and is now closed. Received missing inspection reports from Kirkhill on 2-1-2018. Please contact Shruthi Sill at [ssill@ochca.com](mailto:ssill@ochca.com) with regards to any questions.

Eval Division: Orange County Environmental Health  
 Eval Program: HWLQG  
 Eval Source: CERS,

Eval General Type: Compliance Evaluation Inspection  
 Eval Date: 04-17-2023  
 Violations Found: No

Eval Type: Routine done by local agency

MAP FINDINGS

**KIRKHILL INC, 300 E CYPRESS AVE, BREA, CA 926220000 (Continued)**

Eval Notes: On site for a routine aboveground petroleum storage tank (APST) inspection. Met with EHS Manager Mark Ngo and Nicole Acosta of Kirkhill. Consent was given to inspect and take photos (if necessary) of the facility. The facility is regulated under the Aboveground Storage Tank Act (APSA). The facility contains over 10,000 gallons of regulated petroleum products. An SPCC plan was prepared and certified by a professional engineer on 6/1/2018. Please note that SPCC plan recertification must be conducted every 5 years. The SPCC re-certification is due by 6/1/2023. 1) The certification of Applicability of Substantial Harm Criteria was verified. 2) The SPCC plan was reviewed: a. The SPCC plan states that weekly tank inspections are conducted. Inspection logs were available for review. b. Employee training documentation related to oil storage, spills, and notifications was observed. Training was conducted in October 2022. c. Tank integrity testing by a certified tank tester is conducted every

Eval Division: Orange County Environmental Health  
 Eval Program: APSA  
 Eval Source: CERS,

Eval General Type: Compliance Evaluation Inspection  
 Eval Date: 05-17-2016  
 Violations Found: Yes  
 Eval Type: Routine done by local agency

Eval Notes: INSPECTOR COMMENTS: On-site for a follow up APSA inspection. Met with James Stoll and obtained consent to conduct the inspection. Reviewed the 2014 SPCC Plan this date. All containers observed this date appear to be secondary containment. The monthly inspections were reviewed. The information in the plan needs to be updated with the new contact information.

Eval Division: Orange County Environmental Health  
 Eval Program: APSA  
 Eval Source: CERS,

Eval General Type: Compliance Evaluation Inspection  
 Eval Date: 05-28-2014  
 Violations Found: No  
 Eval Type: Routine done by local agency

Eval Notes: On-site for a routine inspection. Met with Julie Swanson and Linda Shafer this date and obtained consent to conduct the inspection. This facility is in the OCHCA recycler program. According to previous Recycling Report forms (2013) the facility has an outside company to filter coolant and uses it at the facility as a substitute for raw material. Received OCHCA has revived the recyclable materials report signed 06/06/12. This report is due again on 07/01/14.

Eval Division: Orange County Environmental Health  
 Eval Program: HWRecycler  
 Eval Source: CERS,

Eval General Type: Other/Unknown  
 Eval Date: 05-30-2014  
 Violations Found: No  
 Eval Type: Other, not routine, done by local agency

Eval Notes: Received via certified mail and email, correspondence and photos from Linda Shafer at this facility detailing the actions taken to correct the open APSA violations. Reviewed document this date. The document and photos were also reviewed during the F03 inspection dated 05/28/14. All open violations have been corrected. Also received a signed copy of the inspection report dated 05/28/14.

Eval Division: Orange County Environmental Health  
 Eval Program: APSA  
 Eval Source: CERS,

Eval General Type: Compliance Evaluation Inspection  
 Eval Date: 06-13-2012  
 Violations Found: No  
 Eval Type: Routine done by local agency  
 Eval Notes: Not Reported  
 Eval Division: Orange County Environmental Health  
 Eval Program: HWLQG

MAP FINDINGS

**KIRK HILL INC, 300 E CYPRESS AVE, BREA, CA 926220000 (Continued)**

Eval Source: CERS,  
 Eval General Type: Other/Unknown  
 Eval Date: 06-13-2016  
 Violations Found: No  
 Eval Type: Other, not routine, done by local agency  
 Eval Notes: Received a request from James Stoll asking for additional time in order to correct the violations from the last inspection. The request is granted. Please complete the APSA training by 07/15/16.  
 Eval Division: Orange County Environmental Health  
 Eval Program: APSA  
 Eval Source: CERS,  
 Eval General Type: Other/Unknown  
 Eval Date: 08-06-2013  
 Violations Found: No  
 Eval Type: Other, not routine, done by local agency  
 Eval Notes: Not Reported  
 Eval Division: Orange County Environmental Health  
 Eval Program: HWLQG  
 Eval Source: CERS,  
 Eval General Type: Other/Unknown  
 Eval Date: 08-08-2013  
 Violations Found: No  
 Eval Type: Other, not routine, done by local agency  
 Eval Notes: On-site for follow up inspection and to discuss the outstanding violations. Met with Glenn Stevens and Julie Swanson and obtained consent to conduct the inspection. Toured the facility and observed the satellite accumulations drums. All appeared labeled properly. Observed and obtained a copy of the training program required by Large Quantity Generators. Abate violations W13 and W35 from the previous inspection reports.  
 Eval Division: Orange County Environmental Health  
 Eval Program: HWLQG  
 Eval Source: CERS,  
 Eval General Type: Other/Unknown  
 Eval Date: 08-08-2013  
 Violations Found: No  
 Eval Type: Other, not routine, done by local agency  
 Eval Notes: on-site follow-up inspection  
 Eval Division: Orange County Environmental Health  
 Eval Program: HWLQG  
 Eval Source: CERS,  
 Eval General Type: Other/Unknown  
 Eval Date: 08-08-2019  
 Violations Found: No  
 Eval Type: Other, not routine, done by local agency  
 Eval Notes: In office for off site re-inspection following a routine inspection. Facility has provided documentation of oil removal from machinery in "Blue Room". Secondary containment is clear from leaking oil and will be monitored and emptied daily if leaking occurs. Violation I030 corrected. Facility has provided documentation of properly closed tank. Piping and lids have been sealed and tank has been marked with an "Empty" sign. Violation I029 corrected.  
 Eval Division: Orange County Environmental Health  
 Eval Program: APSA  
 Eval Source: CERS,



MAP FINDINGS

**KIRK HILL INC, 300 E CYPRESS AVE, BREA, CA 926220000 (Continued)**

Eval General Type: Compliance Evaluation Inspection  
 Eval Date: 09-08-2017  
 Violations Found: Yes  
 Eval Type: Routine done by local agency  
 Eval Notes: On site to conduct a routine hazardous waste inspection with Terry Carrier at Kirkhill Rubber. Consent to enter and inspect was given by the EHS Manager, Phu Nguyen. Mr. Nguyen took the pictures during the inspection as the site has defense contracts. Mr. Nguyen verified that owner for company has been Esterline Technologies Corp since 1998. The facility has 950 employees. The hazardous waste containers found here: - Waste Paint - Used Oil - Flammable Solvent - Waste Solvent Rags - Oily Debris - Abrasive water (w/ organics) The site has satellite storage of hazardous waste containers throughout the facility with incorrect labels. The red cans on-site are emptied at the end of the shift. Mr. Nguyen submitted test results for Fish Bioassay of uncured rubber to this agency and this waste was determined to be non-hazardous and will be removed from the waste stream profile. The site did not have any retrograde material on site during this [Truncated]

Eval Division: Orange County Environmental Health  
 Eval Program: HWLQG  
 Eval Source: CERS,

Eval General Type: Other/Unknown  
 Eval Date: 09-14-2016  
 Violations Found: No  
 Eval Type: Other, not routine, done by local agency  
 Eval Notes: INSPECTOR COMMENTS: On-site for a routine follow inspection. Met with James Stoll, the EHS Manager and obtained consent to conduct the inspection. Facility is a RCRA Large Quantity Generator Reviewed manifests this date. The facility has obtained TSDF copies the fifteen (15) manifests as requested. The copies obtained from the TSDF were not legible in some cases, and the signature in the block 20 was inconsistent. However, these manifests were obtained from the TSDF that received the waste. OCHCA reviewed the HWTS database during the inspection. The manifests from the early part of 2016 (February and April) were not in the database, while manifests from May and June were.

Eval Division: Orange County Environmental Health  
 Eval Program: HWLQG  
 Eval Source: CERS,

Eval General Type: Other/Unknown  
 Eval Date: 09-17-2013  
 Violations Found: No  
 Eval Type: Other, not routine, done by local agency  
 Eval Notes: Reviewed and declined the disclosure this date. 1) An email was sent to Julie Swanson with the names and items on the chemical inventory sheets that need to be corrected. 180 chemicals were reviewed, 49 inventory sheets need to be corrected. 2) The location of the 180 chemicals disclosed was not easily viewable on the "hazardous materials" map. Inside and outside hazardous materials areas as well as hazardous waste storage areas need to be better identified. Chemical Inventory sheet corrections: 1-OCTADECANAMINE-Percent WT in table 2,2,4 TRIMETHYL 1,3 PENTANEDIOL MONOISOBUTYRATE- Federal Hazard Category 2-PROPENENITRILE POLYMER W/1,3-BUTADIENE, ACRYLONITRILE, BUTADIENE COPOLYMER- Federal Hazard Category BIS (2-ETHYLHEXYL) ADIPATE- Federal Hazard Category BROMINATED ISOBUTYLENE/ISOPRENE COPOLYMER- Federal Hazard Category C-18-28 LONG CHAIN CHLORINATED PARAFFIN RESIN LIQUID-Federal Hazard Category CALCIUM CARBONATE MIXTURE-Add CAS number (471-34-1) and [Truncated]

Eval Division: Orange County Environmental Health  
 Eval Program: HMRRP  
 Eval Source: CERS,

Eval General Type: Compliance Evaluation Inspection  
 Eval Date: 11-19-2019  
 Violations Found: Yes  
 Eval Type: Routine done by local agency

MAP FINDINGS

**KIRKHILL INC, 300 E CYPRESS AVE, BREA, CA 926220000 (Continued)**

Eval Notes: Verified the number of employees and ownership. The hazardous waste containers found here: - Waste Paint - Used Oil - Flammable Solvent - Waste Solvent Rags - Oily Debris - Uncured Rubber - Non- RCRA plastic waste (Totes) Propane cylinder are being stored and shipped off as Excluded recyclable material to Cylinder depot in Washington. Please submit paperwork to this agency for excluded recyclable materials. The site has satellite storage of hazardous waste containers throughout the facility. There are various dust collection units on-site and they are integral to the process. The waste from the units are managed as hazardous waste per Mark. Biennial report was prepared and present on-site. Sb-14 documents were present on site and reviewed for 2018 reporting year. Manifests were available and were reviewed and waste was picked up by Worldwide. Emergency response information is posted throughout the facility. The two compactors on-site were [Truncated]

Eval Division: Orange County Environmental Health  
 Eval Program: HWLQG  
 Eval Source: CERS,  
 Eval General Type: Other/Unknown  
 Eval Date: 12-11-2014  
 Violations Found: No  
 Eval Type: Other, not routine, done by local agency  
 Eval Notes: INSPECTOR COMMENTS: Received the annual APST Facility Statement for this facility. The form is dated 12/08/14. The total petroleum on-site is 33,442 gallons.  
 Eval Division: Orange County Environmental Health  
 Eval Program: APSA  
 Eval Source: CERS,

**Enforcement Action:**

Site ID: 41826  
 Site Name: Kirkhill Inc.  
 Site Address: 300 E CYPRESS AVE  
 Site City: BREA  
 Site Zip: 92621  
 Enf Action Date: 05-22-2009  
 Enf Action Type: Notice of Violation (Unified Program)  
 Enf Action Description: Notice of Violation Issued by the Inspector at the Time of Inspection  
 Enf Action Notes: Not Reported  
 Enf Action Division: Orange County Environmental Health  
 Enf Action Program: HWLQG  
 Enf Action Source: CERS,  
 Site ID: 41826  
 Site Name: Kirkhill Inc.  
 Site Address: 300 E CYPRESS AVE  
 Site City: BREA  
 Site Zip: 92621  
 Enf Action Date: 02-06-2020  
 Enf Action Type: AEO - Unified Program  
 Enf Action Description: Administrative Enforcement Order Based on the Unified Program Statute  
 Enf Action Notes: Case was dropped.  
 Enf Action Division: Orange County Environmental Health  
 Enf Action Program: HWLQG  
 Enf Action Source: CERS,

**Affiliation:**

Affiliation Type Desc: Document Preparer

MAP FINDINGS

**KIRKHILL INC, 300 E CYPRESS AVE, BREA, CA 926220000 (Continued)**

Entity Name: Patrick Luu (ProActive Consulting Group)  
 Entity Title: Not Reported  
 Affiliation Address: Not Reported  
 Affiliation City: Not Reported  
 Affiliation State: Not Reported  
 Affiliation Country: Not Reported  
 Affiliation Zip: Not Reported  
 Affiliation Phone: ,

Affiliation Type Desc: Facility Mailing Address  
 Entity Name: Mailing Address  
 Entity Title: Not Reported  
 Affiliation Address: 300 E Cypress Ave  
 Affiliation City: Brea  
 Affiliation State: CA  
 Affiliation Country: Not Reported  
 Affiliation Zip: 92621  
 Affiliation Phone: ,

Affiliation Type Desc: Identification Signer  
 Entity Name: Phu Nguyen  
 Entity Title: EH&S Manager  
 Affiliation Address: Not Reported  
 Affiliation City: Not Reported  
 Affiliation State: Not Reported  
 Affiliation Country: Not Reported  
 Affiliation Zip: Not Reported  
 Affiliation Phone: ,

Affiliation Type Desc: Parent Corporation  
 Entity Name: Kirkhill Inc.  
 Entity Title: Not Reported  
 Affiliation Address: Not Reported  
 Affiliation City: Not Reported  
 Affiliation State: Not Reported  
 Affiliation Country: Not Reported  
 Affiliation Zip: Not Reported  
 Affiliation Phone: ,

Affiliation Type Desc: CUPA District  
 Entity Name: Orange County Env Health  
 Entity Title: Not Reported  
 Affiliation Address: 1241 East Dyer RoadSuite 120  
 Affiliation City: Santa Ana  
 Affiliation State: CA  
 Affiliation Country: Not Reported  
 Affiliation Zip: 92705-5611  
 Affiliation Phone: (714) 433-6406,

Affiliation Type Desc: Legal Owner  
 Entity Name: Kirkhill Inc.  
 Entity Title: Not Reported

MAP FINDINGS

**KIRKHILL INC, 300 E CYPRESS AVE, BREA, CA 926220000 (Continued)**

Affiliation Address: 300 E Cypress Ave  
 Affiliation City: Brea  
 Affiliation State: CA  
 Affiliation Country: United States  
 Affiliation Zip: 92621  
 Affiliation Phone: (714) 529-4901,  
  
 Affiliation Type Desc: Property Owner  
 Entity Name: Kirkhill Inc.  
 Entity Title: Not Reported  
 Affiliation Address: 300 E Cypress Ave  
 Affiliation City: Brea  
 Affiliation State: CA  
 Affiliation Country: United States  
 Affiliation Zip: 92621  
 Affiliation Phone: (714) 529-4901,  
  
 Affiliation Type Desc: Environmental Contact  
 Entity Name: Nicole Arcos  
 Entity Title: Not Reported  
 Affiliation Address: 300 E Cypress Ave  
 Affiliation City: Brea  
 Affiliation State: CA  
 Affiliation Country: Not Reported  
 Affiliation Zip: 92621  
 Affiliation Phone: ,  
  
 Affiliation Type Desc: Operator  
 Entity Name: Kirkhill Inc.  
 Entity Title: Not Reported  
 Affiliation Address: Not Reported  
 Affiliation City: Not Reported  
 Affiliation State: Not Reported  
 Affiliation Country: Not Reported  
 Affiliation Zip: Not Reported  
 Affiliation Phone: (714) 529-4901,

KIRKHILL, INC. 300 E CYPRESS ST, BREA, CA, 92821			1024388210
◆ M28	ESE 1/10 - 1/3	(981 ft. / 0.186 mi.)	Other Ascertainable Records
	3 ft. Lower Elevation	383 ft. Above Sea Level	

**Worksheet:**

**FINDS: Other Ascertainable Records**

Registry ID: 110070293956  
 Click Here for FRS Facility Detail Report: [https://ofmpub.epa.gov/frs\\_public2/fii\\_query\\_detail.disp\\_program\\_facility?p\\_registry\\_id=110070293956](https://ofmpub.epa.gov/frs_public2/fii_query_detail.disp_program_facility?p_registry_id=110070293956)

**Environmental Interest/Information System:**

MAP FINDINGS

**KIRKHILL, INC., 300 E CYPRESS ST, BREAA, CA 92821 (Continued)**

The Department of Labor, Occupational Safety and Health Administration information system consists of inspection case detail for approximately 100,000 OSHA inspections conducted annually. The FRS dataset includes facilities that had inspections within the last 7 years within the mining, oil and gas, utilities, and manufacturing sectors.

Registry ID: 110070596035  
Click Here for FRS Facility Detail Report: [https://ofmpub.epa.gov/frs\\_public2/fii\\_query\\_detail.disp\\_program\\_facility?p\\_registry\\_id=110070596035](https://ofmpub.epa.gov/frs_public2/fii_query_detail.disp_program_facility?p_registry_id=110070596035)

**Environmental Interest/Information System:**

All generators and treatment, storage, and disposal (TSD) facilities who handle hazardous waste are required to report to the EPA Administrator at least once every two years. The data collected is used to create the National Biennial Resource Conservation and Recovery Act (RCRA) Hazardous Waste Report. This data is processed within the RCRA Information (RCRAInfo) database

ALLOWS PERMITTING AUTHORITIES TO SUBMIT NEW SOURCE REVIEW (NSR) AND TITLE V PERMIT ACTIONS TO EPA FOR REVIEW.

THE EMISSION INVENTORY SYSTEM (EIS) MAINTAINS AN INVENTORY OF LARGE STATIONARY SOURCES AND VOLUNTARILY-REPORTED SMALLER SOURCES OF AIR POINT POLLUTANT EMITTERS. IT CONTAINS INFORMATION ABOUT FACILITY SITES AND THEIR PHYSICAL LOCATION, EMISSIONS UNITS, EMISSIONS PROCESSES, RELEASE POINTS, CONTROL APPROACHES, AND REGULATIONS. FACILITY INVENTORY DATA ARE KEPT SEPARATE FROM THE EMISSIONS DATA AND HAVE STABLE IDENTIFIERS TO IMPROVE CONTINUITY FROM YEAR TO YEAR AND TO HELP IDENTIFY DUPLICATE OR MISSING FACILITIES

The Resource Conservation and Recovery Act Information System (RCRAInfo) is EPA's comprehensive information system in support of the Resource Conservation and Recovery Act (RCRA) of 1976 and the Hazardous and Solid Waste Amendments (HSWA) of 1984. It tracks many types of information about generators, transporters, treaters, storers, and disposers of hazardous waste.

The Click here to access additional FINDS: detail in the EDR Site Report. database contains <http://www.edrnet.com/srf2/FinalSiteReport.aspx?ID=6Vhc6nQcVJ6mhEglcZle3h7gntqYQUuDCSTgALsVJbCy6VhxmVbL5X6pEWV3gsGVltr31p9Z17xlUJneXZZ4UYBhgYB7pR3g5QD79Xit7rvqHUVYUnWC7LbUo3Mu9mtDC4x3I91Se.ETC5NglUYCaAjLKifsQ0PVOCR6EjzVUorhwQZcy1A3p6BnyKQO1gYcBS09CNFJLeX6T18mw0f359xEPD3gPySltqe7.IMZMf7IaBxexc36Ffhtxd7K0ggpkl4jCLtmvSq6OFYI9f5NihUOy6u6bWDfri7AlhSUYgTKMyg1C16nhHV.e3hGNDc.GD4.POnvl.Q6QVcCal3lh8JVaa46Xu9mc7hAccCE5iogCk5lmsr9AbKZd3dl4kMeN3S4095hdO7FipgsiX3yoqtzZ1q7PBYNqaAcfyU5xPutYUD.kMATEISJp4TeldghSWA5JqLLlusi.sVCkA2G1qbX3EC3yryWF85Nm4V0tKhCJ3xcTAvTrrV5m.bVbyLe3f6WEHVE dEh3v5czf4VaAnsEnQXcJczY.31j4JGLk65gXmplz4cvYEop1gqFjl4uB36bJZ8RhipRievPh5BtQhnoe7hLhgHWU7JaettRNqqhXY7hv6UwBUX9tu9GrDKRkBDjGSalbT8a.ghLPByloLP8lslvAVrWw5yO9bzIqCzibyRsl4P3J3VihFhJhnxgeD3nssVIEdbfjbLyt93> additional records for this site. Please contact your EDR Account Executive for more information.

**ECHO: Other Ascertainable Records**

Envid: 1024388210  
Registry ID: 110070596035  
DFR URL: <http://echo.epa.gov/detailed-facility-report?fid=110070596035>  
Name: KIRKHILL INC  
Address: 300 E CYPRESS ST  
City,State,Zip: BREAA, CA 92821

**PFAS ECHO: Other Ascertainable Records**

Name: KIRKHILL INC  
Address: Not Reported  
City,State,Zip: BREAA, CA  
Latitude: 33.919977  
Longitude: -117.886121  
Count: 1  
County: ORANGE  
Status: Inactive  
Region: 09  
Industry: Plastics and Resins  
ECHO Facility Report: <https://echo.epa.gov/detailed-facility-report?fid=110070596035>  
Facility Percent Minority: -

MAP FINDINGS

**KIRKHILL, INC., 300 E CYPRESS ST, BREA, CA 92821 (Continued)**

Facility Derived Tribes:	-
Facility Population:	-
EPA Programs:	RCRA
Federal Facility:	No
Federal Agency:	-
Facility FIPS Code:	06059
Facility Indian Country Flag:	N
Facility Collection Method:	Zip Code Centroid
Facility Derived HUC:	-
Facility Derived WBD:	-
Facility Derived CD113:	-
Facility Derived CB2010:	-
Facility Major Flag:	-
Facility Active Flag:	-
Facility Inspection Count:	0
Facility Date Last Inspection:	-
Facility Days Last Inspection:	-
Facility Informal Count:	0
Facility Date Last Informal Action:	-
Facility Formal Action Count:	0
Facility Date Last Formal Action:	-
Facility Total Penalties:	0
Facility Penalty Count:	-
Facility Date Last Penalty:	-
Facility Last Penalty AMT:	-
Facility QTRS With NC:	0
Facility Programs With SNC:	0
Facility Compliance Status:	No Violation Identified
Facility SNC Flag:	N
AIR Flag:	N
NPDES Flag:	N
SDWIS Flag:	N
RCRA Flag:	Y
TRI Flag:	N
GHG Flag:	N
AIR IDS:	-
CAA Permit Types:	-
CAA NAICS:	-
CAA SICS:	-
NPDES IDS:	-
CWA Permit Types:	-
CWA NAICS:	-
CWA SICS:	-
RCRA IDS:	CAC003096882
RCRA Permit Types:	Other
RCRA NAICS:	236220
SDWA IDS:	-
SDWA System Types:	-
SDWA Compliance Status:	-
SDWA SNC Flag:	N

MAP FINDINGS

**KIRKHILL, INC., 300 E CYPRESS ST, BREA, CA 92821 (Continued)**

TRI IDs: -  
 TRI Releases Transfers: -  
 TRI On Site Releases: -  
 TRI Off Site Transfers: -  
 TRI Reporter: -  
 Facility IMP Water Flag: -  
 EJSCREEN Flag US: N  
 EJSCREEN Report: [https://ejscreen.epa.gov/mapper/mobile/EJSCREEN\\_mobile.aspx?geometry=%7B%22x%22:-117.886121,%22y%22:33.919977,%22spatialReference%22:%7B%22wkid%22:4326%7D%7D&unit=9035&areatype=&areaid=&basemap=streets&distance=1](https://ejscreen.epa.gov/mapper/mobile/EJSCREEN_mobile.aspx?geometry=%7B%22x%22:-117.886121,%22y%22:33.919977,%22spatialReference%22:%7B%22wkid%22:4326%7D%7D&unit=9035&areatype=&areaid=&basemap=streets&distance=1)

CIRTECH BREA 351 THOR PL, BREA, CA, 92821		1000139764
◆ Q29	E 1/10 - 1/3 (1422 ft. / 0.269 mi.)	Lists of Federal RCRA generators Lists of state- and tribal hazardous waste facilities
	3 ft. Lower Elevation 383 ft. Above Sea Level	Local Lists of Registered Storage Tanks Other Ascertainable Records

**Worksheet:**

**RCRA Listings: Lists of Federal RCRA generators**

Date Form Received by Agency: 20020708  
 Handler Name: Cirtech Brea  
 Handler Address: 351 THOR PL  
 Handler City,State,Zip: BREA, CA 92821  
 EPA ID: CAD054835913  
 Contact Name: JUAN MARTINEZ  
 Contact Address: 351 THOR PL  
 Contact City,State,Zip: BREA, CA 92821  
 Contact Telephone: 714-582-0070  
 Contact Fax: Not Reported  
 Contact Email: Not Reported  
 Contact Title: Not Reported  
 EPA Region: 09  
 Land Type: Private  
 Federal Waste Generator Description: Small Quantity Generator  
 Non-Notifier: Not Reported  
 Biennial Report Cycle: Not Reported  
 Accessibility: Not Reported  
 Active Site Indicator: Handler Activities  
 State District Owner: Not Reported  
 State District: Not Reported  
 Mailing Address: 351 THOR PL  
 Mailing City,State,Zip: BREA, CA 92821  
 Owner Name: Brad Reese  
 Owner Type: Private  
 Operator Name: Not Reported  
 Operator Type: Not Reported  
 Short-Term Generator Activity: No  
 Importer Activity: No

MAP FINDINGS
--------------

**CIRTECH BREA, 351 THOR PL, BREA, CA 92821 (Continued)**

Mixed Waste Generator:	No
Transporter Activity:	No
Transfer Facility Activity:	No
Recycler Activity with Storage:	No
Small Quantity On-Site Burner Exemption:	No
Smelting Melting and Refining Furnace Exemption:	No
Underground Injection Control:	No
Off-Site Waste Receipt:	No
Universal Waste Indicator:	No
Universal Waste Destination Facility:	No
Federal Universal Waste:	No
Active Site State-Reg Handler:	---
Federal Facility Indicator:	Not Reported
Hazardous Secondary Material Indicator:	NN
Sub-Part K Indicator:	Not Reported
2018 GPRA Permit Baseline:	Not on the Baseline
2018 GPRA Renewals Baseline:	Not on the Baseline
202 GPRA Corrective Action Baseline:	No
Subject to Corrective Action Universe:	No
Non-TSDFs Where RCRA CA has Been Imposed Universe:	No
Corrective Action Priority Ranking:	No NCAPS ranking
Environmental Control Indicator:	No
Institutional Control Indicator:	No
Human Exposure Controls Indicator:	N/A
Groundwater Controls Indicator:	N/A
Significant Non-Complier Universe:	No
Unaddressed Significant Non-Complier Universe:	No
Addressed Significant Non-Complier Universe:	No
Significant Non-Complier With a Compliance Schedule Universe:	No
Financial Assurance Required:	Not Reported
Handler Date of Last Change:	20060905
Recognized Trader-Importer:	No
Recognized Trader-Exporter:	No
Importer of Spent Lead Acid Batteries:	No
Exporter of Spent Lead Acid Batteries:	No
Recycler Activity Without Storage:	Not Reported
Manifest Broker:	Not Reported
Sub-Part P Indicator:	No

**Biennial: List of Years**

Year:	2001
Click Here for Biennial Reporting System Data:	<a href="https://enviro.epa.gov/envirofacts/br/report?handlerId=CAD054835913&amp;reportingYear=2001">https://enviro.epa.gov/envirofacts/br/report?handlerId=CAD054835913&amp;reportingYear=2001</a>



MAP FINDINGS

**CIRTECH BREA, 351 THOR PL, BREA, CA 92821 (Continued)**

**Hazardous Waste Summary:**

Waste Code:	D001
Waste Description:	Ignitable Waste
Waste Code:	D008
Waste Description:	Lead
Waste Code:	D035
Waste Description:	Methyl Ethyl Ketone
Waste Code:	F005
Waste Description:	The Following Spent Nonhalogenated Solvents: Toluene, Methyl Ethyl Ketone, Carbon Disulfide, Isobutanol, Pyridine, Benzene, 2-Ethoxyethanol, And 2-Nitropropane; All Spent Solvent Mixtures/Blends Containing, Before Use, A Total Of Ten Percent Or More (By Volume) Of One Or More Of The Above Nonhalogenated Solvents Or Those Solvents Listed In F001, F002, Or F004; And Still Bottoms From The Recovery Of These Spent Solvents And Spent Solvent Mixtures.
Waste Code:	F006
Waste Description:	Wastewater Treatment Sludges From Electroplating Operations, Except From The Following Processes: (1) Sulfuric Acid Anodizing Of Aluminum; (2) Tin Plating On Carbon Steel; (3) Zinc Plating (Segregated Basis) On Carbon Steel; (4) Aluminum Or Zinc-Aluminum Plating On Carbon Steel; (5) Cleaning/Stripping Associated With Tin, Zinc, And Aluminum Plating On Carbon Steel; And (6) Chemical Etching And Milling Of Aluminum.
Waste Code:	F007
Waste Description:	Spent Cyanide Plating Bath Solutions From Electroplating Operations.

**Handler - Owner Operator:**

Owner/Operator Indicator:	Operator
Owner/Operator Name:	NOT REQUIRED
Legal Status:	Private
Date Became Current:	Not Reported
Date Ended Current:	Not Reported
Owner/Operator Address:	NOT REQUIRED
Owner/Operator City,State,Zip:	NOT REQUIRED, ME 99999
Owner/Operator Telephone:	415-555-1212
Owner/Operator Telephone Ext:	Not Reported
Owner/Operator Fax:	Not Reported
Owner/Operator Email:	Not Reported
Owner/Operator Indicator:	Owner
Owner/Operator Name:	BRAD REESE
Legal Status:	Private
Date Became Current:	Not Reported
Date Ended Current:	Not Reported
Owner/Operator Address:	351 THOR PL
Owner/Operator City,State,Zip:	BREA, CA 92821
Owner/Operator Telephone:	714-582-0070
Owner/Operator Telephone Ext:	Not Reported
Owner/Operator Fax:	Not Reported
Owner/Operator Email:	Not Reported
Owner/Operator Indicator:	Owner
Owner/Operator Name:	BRAD REESE
Legal Status:	Private

MAP FINDINGS

**CIRTECH BREA, 351 THOR PL, BREA, CA 92821 (Continued)**

Date Became Current: Not Reported  
 Date Ended Current: Not Reported  
 Owner/Operator Address: 351 THOR PL  
 Owner/Operator City,State,Zip: BREA, CA 92821  
 Owner/Operator Telephone: 714-582-0070  
 Owner/Operator Telephone Ext: Not Reported  
 Owner/Operator Fax: Not Reported  
 Owner/Operator Email: Not Reported

**Historic Generators:**

Receive Date: 19960901  
 Handler Name: CIRTECH BREA  
 Federal Waste Generator Description: Large Quantity Generator  
 State District Owner: Not Reported  
 Large Quantity Handler of Universal Waste: No  
 Recognized Trader Importer: No  
 Recognized Trader Exporter: No  
 Spent Lead Acid Battery Importer: No  
 Spent Lead Acid Battery Exporter: No  
 Current Record: No  
 Non Storage Recycler Activity: Not Reported  
 Electronic Manifest Broker: Not Reported

Receive Date: 20020708  
 Handler Name: CIRTECH BREA  
 Federal Waste Generator Description: Small Quantity Generator  
 State District Owner: Not Reported  
 Large Quantity Handler of Universal Waste: No  
 Recognized Trader Importer: No  
 Recognized Trader Exporter: No  
 Spent Lead Acid Battery Importer: No  
 Spent Lead Acid Battery Exporter: No  
 Current Record: Yes  
 Non Storage Recycler Activity: Not Reported  
 Electronic Manifest Broker: Not Reported

Receive Date: 20020708  
 Handler Name: CIRTECH BREA  
 Federal Waste Generator Description: Large Quantity Generator  
 State District Owner: Not Reported  
 Large Quantity Handler of Universal Waste: No  
 Recognized Trader Importer: No  
 Recognized Trader Exporter: No  
 Spent Lead Acid Battery Importer: No  
 Spent Lead Acid Battery Exporter: No  
 Current Record: No  
 Non Storage Recycler Activity: Not Reported  
 Electronic Manifest Broker: Not Reported

MAP FINDINGS

**CIRTECH BREA, 351 THOR PL, BREA, CA 92821 (Continued)**

Receive Date: 19920313  
 Handler Name: TRI-STAR ENGINEERED PRODUCTS I  
 Federal Waste Generator Description: Large Quantity Generator  
 State District Owner: Not Reported  
 Large Quantity Handler of Universal Waste: No  
 Recognized Trader Importer: No  
 Recognized Trader Exporter: No  
 Spent Lead Acid Battery Importer: No  
 Spent Lead Acid Battery Exporter: No  
 Current Record: No  
 Non Storage Recycler Activity: Not Reported  
 Electronic Manifest Broker: Not Reported

Receive Date: 19940323  
 Handler Name: TRI-STAR ENGINEERED PROD  
 Federal Waste Generator Description: Large Quantity Generator  
 State District Owner: Not Reported  
 Large Quantity Handler of Universal Waste: No  
 Recognized Trader Importer: No  
 Recognized Trader Exporter: No  
 Spent Lead Acid Battery Importer: No  
 Spent Lead Acid Battery Exporter: No  
 Current Record: No  
 Non Storage Recycler Activity: Not Reported  
 Electronic Manifest Broker: Not Reported

Receive Date: 19960330  
 Handler Name: TRI-STAR ENGINEERED PRODUCTS  
 Federal Waste Generator Description: Large Quantity Generator  
 State District Owner: Not Reported  
 Large Quantity Handler of Universal Waste: No  
 Recognized Trader Importer: No  
 Recognized Trader Exporter: No  
 Spent Lead Acid Battery Importer: No  
 Spent Lead Acid Battery Exporter: No  
 Current Record: No  
 Non Storage Recycler Activity: Not Reported  
 Electronic Manifest Broker: Not Reported

Receive Date: 20000331  
 Handler Name: TRI STAR ENGINEERED PRODUCTS INC  
 Federal Waste Generator Description: Large Quantity Generator  
 State District Owner: Not Reported  
 Large Quantity Handler of Universal Waste: No  
 Recognized Trader Importer: No  
 Recognized Trader Exporter: No  
 Spent Lead Acid Battery Importer: No  
 Spent Lead Acid Battery Exporter: No  
 Current Record: No

MAP FINDINGS
--------------

**CIRTECH BREA, 351 THOR PL, BREA, CA 92821 (Continued)**

Non Storage Recycler Activity:	Not Reported
Electronic Manifest Broker:	Not Reported
Receive Date:	20020228
Handler Name:	TRI-STAR ENGINEERED PRODUCTS INC
Federal Waste Generator Description:	Large Quantity Generator
State District Owner:	Not Reported
Large Quantity Handler of Universal Waste:	No
Recognized Trader Importer:	No
Recognized Trader Exporter:	No
Spent Lead Acid Battery Importer:	No
Spent Lead Acid Battery Exporter:	No
Current Record:	No
Non Storage Recycler Activity:	Not Reported
Electronic Manifest Broker:	Not Reported

**List of NAICS Codes and Descriptions:**

NAICS Code:	334412
NAICS Description:	BARE PRINTED CIRCUIT BOARD MANUFACTURING

**Has the Facility Received Notices of Violations:**

Found Violation:	Yes
Agency Which Determined Violation:	State
Violation Short Description:	Generators - General
Date Violation was Determined:	19920512
Actual Return to Compliance Date:	19940414
Return to Compliance Qualifier:	Unverifiable
Violation Responsible Agency:	State
Scheduled Compliance Date:	Not Reported
Enforcement Identifier:	Not Reported
Date of Enforcement Action:	Not Reported
Enforcement Responsible Agency:	Not Reported
Enforcement Docket Number:	Not Reported
Enforcement Attorney:	Not Reported
Corrective Action Component:	Not Reported
Appeal Initiated Date:	Not Reported
Appeal Resolution Date:	Not Reported
Disposition Status Date:	Not Reported
Disposition Status:	Not Reported
Disposition Status Description:	Not Reported
Consent/Final Order Sequence Number:	Not Reported
Consent/Final Order Respondent Name:	Not Reported
Consent/Final Order Lead Agency:	Not Reported
Enforcement Type:	Not Reported
Enforcement Responsible Person:	Not Reported
Enforcement Responsible Sub-Organization:	Not Reported
SEP Sequence Number:	Not Reported

MAP FINDINGS
--------------

**CIRTECH BREA, 351 THOR PL, BREA, CA 92821 (Continued)**

SEP Expenditure Amount:	Not Reported
SEP Scheduled Completion Date:	Not Reported
SEP Actual Date:	Not Reported
SEP Defaulted Date:	Not Reported
SEP Type:	Not Reported
SEP Type Description:	Not Reported
Proposed Amount:	Not Reported
Final Monetary Amount:	Not Reported
Paid Amount:	Not Reported
Final Count:	Not Reported
Final Amount:	Not Reported
Found Violation:	No
Agency Which Determined Violation:	Not Reported
Violation Short Description:	Not Reported
Date Violation was Determined:	Not Reported
Actual Return to Compliance Date:	Not Reported
Return to Compliance Qualifier:	Not Reported
Violation Responsible Agency:	Not Reported
Scheduled Compliance Date:	Not Reported
Enforcement Identifier:	Not Reported
Date of Enforcement Action:	Not Reported
Enforcement Responsible Agency:	Not Reported
Enforcement Docket Number:	Not Reported
Enforcement Attorney:	Not Reported
Corrective Action Component:	Not Reported
Appeal Initiated Date:	Not Reported
Appeal Resolution Date:	Not Reported
Disposition Status Date:	Not Reported
Disposition Status:	Not Reported
Disposition Status Description:	Not Reported
Consent/Final Order Sequence Number:	Not Reported
Consent/Final Order Respondent Name:	Not Reported
Consent/Final Order Lead Agency:	Not Reported
Enforcement Type:	Not Reported
Enforcement Responsible Person:	Not Reported
Enforcement Responsible Sub-Organization:	Not Reported
SEP Sequence Number:	Not Reported
SEP Expenditure Amount:	Not Reported
SEP Scheduled Completion Date:	Not Reported
SEP Actual Date:	Not Reported
SEP Defaulted Date:	Not Reported
SEP Type:	Not Reported
SEP Type Description:	Not Reported
Proposed Amount:	Not Reported
Final Monetary Amount:	Not Reported
Paid Amount:	Not Reported
Final Count:	Not Reported

MAP FINDINGS

**CIRTECH BREA, 351 THOR PL, BREA, CA 92821 (Continued)**

Final Amount: Not Reported

**Evaluation Action Summary:**

Evaluation Date: 19920512  
 Evaluation Responsible Agency: State Contractor/Grantee  
 Found Violation: Yes  
 Evaluation Type Description: COMPLIANCE EVALUATION INSPECTION  
 Evaluation Responsible Person Identifier: R9STA  
 Evaluation Responsible Sub-Organization: Not Reported  
 Actual Return to Compliance Date: 19940414  
 Scheduled Compliance Date: Not Reported  
 Date of Request: Not Reported  
 Date Response Received: Not Reported  
 Request Agency: Not Reported  
 Former Citation: Not Reported

Evaluation Date: 19940414  
 Evaluation Responsible Agency: State Contractor/Grantee  
 Found Violation: No  
 Evaluation Type Description: COMPLIANCE EVALUATION INSPECTION  
 Evaluation Responsible Person Identifier: R9STA  
 Evaluation Responsible Sub-Organization: Not Reported  
 Actual Return to Compliance Date: Not Reported  
 Scheduled Compliance Date: Not Reported  
 Date of Request: Not Reported  
 Date Response Received: Not Reported  
 Request Agency: Not Reported  
 Former Citation: Not Reported

**ENVIROSTOR: Lists of state- and tribal hazardous waste facilities**

Name: TRI-STAR ENGINEERED PRODUCTS, INC.  
 Address: 351 THOR PLACE  
 City,State,Zip: BREA, CA 92621  
 Facility ID: 71002460  
 Status: Inactive - Needs Evaluation  
 Status Date: Not Reported  
 Site Code: Not Reported  
 Site Type: Tiered Permit  
 Site Type Detailed: Tiered Permit  
 Acres: Not Reported  
 NPL: NO  
 Regulatory Agencies: NONE SPECIFIED  
 Lead Agency: NONE SPECIFIED  
 Program Manager: Not Reported  
 Supervisor: Not Reported  
 Division Branch: Cleanup Cypress

MAP FINDINGS

**CIRTECH BREA, 351 THOR PL, BREA, CA 92821 (Continued)**

Assembly: 59  
 Senate: 30  
 Special Program: Not Reported  
 Restricted Use: NO  
 Site Mgmt Req: NONE SPECIFIED  
 Funding: Not Reported  
 Latitude: 33.92322  
 Longitude: -117.8917  
 APN: NONE SPECIFIED  
 Past Use: NONE SPECIFIED  
 Potential COC: NONE SPECIFIED  
 Confirmed COC: NONE SPECIFIED  
 Potential Description: NONE SPECIFIED  
 Alias Name: CAD054835913  
 Alias Type: EPA Identification Number  
 Alias Name: 71002460  
 Alias Type: Envirostor ID Number

**Completed Info:**

Completed Area Name: Not Reported  
 Completed Sub Area Name: Not Reported  
 Completed Document Type: Not Reported  
 Completed Date: Not Reported  
 Comments: Not Reported  
 Future Area Name: Not Reported  
 Future Sub Area Name: Not Reported  
 Future Document Type: Not Reported  
 Future Due Date: Not Reported  
 Schedule Area Name: Not Reported  
 Schedule Sub Area Name: Not Reported  
 Schedule Document Type: Not Reported  
 Schedule Due Date: Not Reported  
 Schedule Revised Date: Not Reported

**HIST UST: Local Lists of Registered Storage Tanks**

Name: TRI-STAR ENGINEERED PRODUCTS I  
 Address: 351 THOR PL  
 City,State,Zip: BREA, CA 92621  
 File Number: Not Reported  
 URL: Not Reported  
 Region: STATE  
 Facility ID: 00000058833  
 Facility Type: Other  
 Other Type: PRINTED CIRCUIT BD.  
 Contact Name: JAMES NATZKE  
 Telephone: 7146711545  
 Owner Name: TRI-STAR ENGINEERED PRODUCTS I  
 Owner Address: 351 THOR PLACE  
 Owner City,St,Zip: BREA, CA 92621

MAP FINDINGS

**CIRTECH BREA, 351 THOR PL, BREA, CA 92821 (Continued)**

Total Tanks:	0002
Tank Num:	001
Container Num:	1
Year Installed:	1981
Tank Capacity:	00001200
Tank Used for:	WASTE
Type of Fuel:	Not Reported
Container Construction Thickness:	4
Leak Detection:	None
Tank Num:	002
Container Num:	2
Year Installed:	Not Reported
Tank Capacity:	00000000
Tank Used for:	PRODUCT
Type of Fuel:	06
Container Construction Thickness:	Not Reported
Leak Detection:	None

**CA FID UST: Local Lists of Registered Storage Tanks**

Facility ID:	30000019
Regulated By:	UTNKA
Regulated ID:	Not Reported
Cortese Code:	Not Reported
SIC Code:	Not Reported
Facility Phone:	7146711545
Mail To:	Not Reported
Mailing Address:	351 THOR PL
Mailing Address 2:	Not Reported
Mailing City,St,Zip:	BREA 92621
Contact:	Not Reported
Contact Phone:	Not Reported
DUNs Number:	Not Reported
NPDES Number:	Not Reported
EPA ID:	Not Reported
Comments:	Not Reported
Status:	Active

**EMI: Other Ascertainable Records**

Name:	TRI-STAR ENGINEERED PROD INC
Address:	351 THOR PL
City,State,Zip:	BREA, CA 92621
Year:	1987
County Code:	30
Air Basin:	SC
Facility ID:	45162
Air District Name:	SC
SIC Code:	3679
Air District Name:	SOUTH COAST AQMD



MAP FINDINGS

**CIRTECH BREA, 351 THOR PL, BREA, CA 92821 (Continued)**

Community Health Air Pollution Info System: Not Reported  
 Consolidated Emission Reporting Rule: Not Reported  
 Total Organic Hydrocarbon Gases Tons/Yr: 0  
 Reactive Organic Gases Tons/Yr: 0  
 Carbon Monoxide Emissions Tons/Yr: 0  
 NOX - Oxides of Nitrogen Tons/Yr: 0  
 SOX - Oxides of Sulphur Tons/Yr: 0  
 Particulate Matter Tons/Yr: 1  
 Part. Matter 10 Micrometers and Smllr 0 Tons/Yr:

Name: TRI-STAR ENGINEERED PROD INC  
 Address: 351 THOR PL  
 City,State,Zip: BREA, CA 92621  
 Year: 1990  
 County Code: 30  
 Air Basin: SC  
 Facility ID: 45162  
 Air District Name: SC  
 SIC Code: 3679  
 Air District Name: SOUTH COAST AQMD  
 Community Health Air Pollution Info System: Not Reported  
 Consolidated Emission Reporting Rule: Not Reported  
 Total Organic Hydrocarbon Gases Tons/Yr: 0  
 Reactive Organic Gases Tons/Yr: 0  
 Carbon Monoxide Emissions Tons/Yr: 0  
 NOX - Oxides of Nitrogen Tons/Yr: 0  
 SOX - Oxides of Sulphur Tons/Yr: 0  
 Particulate Matter Tons/Yr: 1  
 Part. Matter 10 Micrometers and Smllr 0 Tons/Yr:

**HWTS: Other Ascertainable Records**

Name: CIRTECH BREA  
 Address: 351 THOR PL  
 Address 2: Not Reported  
 City,State,Zip: BREA, CA 92621  
 EPA ID: CAD054835913  
 Inactive Date: 05/23/2003  
 Create Date: 05/13/1985  
 Last Act Date: Not Reported  
 Mailing Name: Not Reported  
 Mailing Address: 351 THOR PL  
 Mailing Address 2: Not Reported  
 Mailing City,State,Zip: BREA, CA 928214133  
 Owner Name: BRAD REESE  
 Owner Address: 351 THOR PLACE

MAP FINDINGS

**CIRTECH BREA, 351 THOR PL, BREA, CA 92821 (Continued)**

Owner Address 2: Not Reported  
Owner City,State,Zip: BREA, CA 928214133  
Owner Phone: Not Reported  
Owner Fax: Not Reported  
Contact Name: JUAN MARTINEZ ENV'TL MANAGER  
Contact Address: 351 THOR PL  
Contact Address 2: Not Reported  
City,State,Zip: BREA, CA 928214133  
Contact Phone: Not Reported  
Contact Fax: Not Reported  
Facility Status: Inactive  
Facility Type: PERMANENT  
Category: FEDERAL  
Latitude: 33.640269  
Longitude: -117.852935

**NAICS:**

EPA ID: CAD054835913  
Create Date: 2002-03-14 16:36:26.000  
NAICS Code: 334412  
NAICS Description: Bare Printed Circuit Board Manufacturing  
Issued EPA ID Date: 1985-05-13 00:00:00  
Inactive Date: 2003-05-23 00:00:00  
Facility Name: CIRTECH BREA  
Facility Address: 351 THOR PL  
Facility Address 2: Not Reported  
Facility City: BREA  
Facility County: Not Reported  
Facility State: CA  
Facility Zip: 926210000

**HAZNET: Other Ascertainable Records**

Name: CIRTECH BREA  
Address: 351 THOR PL  
Address 2: Not Reported  
City,State,Zip: BREA, CA 926210000  
Contact: JUAN MARTINEZ ENV'TL MANAGER  
Telephone: 7145820070  
Mailing Name: Not Reported  
Mailing Address: 351 THOR PL  
Year: 2003  
Gepaid: CAD054835913  
TSD EPA ID: CAD097030993  
CA Waste Code: 181 - Other inorganic solid waste  
Disposal Method: D99 - Disposal, Other  
Tons: 0.8428  
Year: 2003  
Gepaid: CAD054835913

MAP FINDINGS

**CIRTECH BREA, 351 THOR PL, BREA, CA 92821 (Continued)**

TSD EPA ID:	AZT050010685
CA Waste Code:	131 - Aqueous solution (2 < pH < 12.5) containing reactive anions ...
Disposal Method:	R01 - Recycler
Tons:	0.06255
Year:	2002
Gepaid:	CAD054835913
TSD EPA ID:	AZT050010685
CA Waste Code:	131 - Aqueous solution (2 < pH < 12.5) containing reactive anions ...
Disposal Method:	R01 - Recycler
Tons:	1.14675
Year:	2002
Gepaid:	CAD054835913
TSD EPA ID:	CAD097030993
CA Waste Code:	171 - Metal sludge (Alkaline solution (pH >= 12.5) with metals)
Disposal Method:	D99 - Disposal, Other
Tons:	0.85
Year:	2002
Gepaid:	CAD054835913
TSD EPA ID:	CAD008488025
CA Waste Code:	132 - Aqueous solution with metals (< restricted levels and (Alkaline solution (pH >= 12.5) with metals))
Disposal Method:	R01 - Recycler
Tons:	5.004
Year:	2001
Gepaid:	CAD054835913
TSD EPA ID:	CAD008488025
CA Waste Code:	132 - Aqueous solution with metals (< restricted levels and (Alkaline solution (pH >= 12.5) with metals))
Disposal Method:	T01 - Treatment, Tank
Tons:	8.9655
Year:	2001
Gepaid:	CAD054835913
TSD EPA ID:	CAD008488025
CA Waste Code:	132 - Aqueous solution with metals (< restricted levels and (Alkaline solution (pH >= 12.5) with metals))
Disposal Method:	R01 - Recycler
Tons:	2.085
Year:	2001
Gepaid:	CAD054835913
TSD EPA ID:	CAD097030993
CA Waste Code:	171 - Metal sludge (Alkaline solution (pH >= 12.5) with metals)
Disposal Method:	D99 - Disposal, Other
Tons:	1.75
Year:	2000
Gepaid:	CAD054835913
TSD EPA ID:	CAD097030993
CA Waste Code:	171 - Metal sludge (Alkaline solution (pH >= 12.5) with metals)
Disposal Method:	D99 - Disposal, Other
Tons:	2

MAP FINDINGS

**CIRTECH BREA, 351 THOR PL, BREA, CA 92821 (Continued)**

Year: 2000  
 Gepaid: CAD054835913  
 TSD EPA ID: CAD097030993  
 CA Waste Code: 171 - Metal sludge (Alkaline solution (pH >= 12.5) with metals)  
 Disposal Method: R01 - Recycler  
 Tons: 0.55

The Click here to access 69 additional CA HAZNET: record(s) in the EDR Site Report. database contains  
<http://www.edrnet.com/srf2/FinalSiteReport.aspx?ID=6HIB6aRIHKWpluODbPYP3PEKaNZuR7uYIguQA8vWKv4wWvanpJD75kiwu4LZOhkDDjib3gBwpJcMYYAqPwK.4AzXPDZgE1AWK4.Q7d1MN7xrZxasuYNZCfdl7POjuECWYR8D3r6dg6ZmUbWiQcX3CmoN8Jn5vyxJWtIp6KyfHz0.INo4BBDO3Kvma7fDRXQwlvMI91sYKdboWbBBpnJB3qDsuM.TOCMNDtDS7vBzpsysJYmD6Px873GqvPJMoEAvDKmNG4sWONFzmZ1zQuulK5EoL7fTNUlp6YZvg7G5agG7eU98LQLq56ctvHkSCIZPIBVMh4SBhawAdRKs9IF5a3i0yKbT.WOIJpJgMAGOQuaSgOTjMDLla98Vup6DqY6eDPICU4jyiPevKEZ30Klay3xtKNLPsZMEtup.9AZQq74feuFfaYilJAMTyggmJuff3QQaiAhk48fSWvSPmW1GI2gzYv6qE4klw.GF55Q1v1jkaTAlnvnbvXgEJPHgDA857wcR6HylHKPvluGJBBNq4dfGa66rRk1XICln3.sckPrLWTO1psBG4lyMuyrEOgiaDcFY3bUtpszfY3mjPc0P3AKDPPGkqE5c1Kbgc3TikN7LZlc3uCWt47vC7igr0IKYASV6RnOgLR1UxcqQccPCKIK84iOvkgLWXn4AX56vfLz4vAWweOi9.hnvUasaeEanank7kUwJECJDyNq7h3E3>  
 additional records for this site. Please contact your EDR Account Executive for more information.

**Additional Info:**

Year: 2003  
 Gen EPA ID: CAD054835913  
 Shipment Date: 20030418  
 Creation Date: 7/13/2003 18:31:11  
 Receipt Date: 20030429  
 Manifest ID: 22391287  
 Trans EPA ID: CAD983668583  
 Trans Name: Not Reported  
 Trans 2 EPA ID: Not Reported  
 Trans 2 Name: Not Reported  
 TSDF EPA ID: CAD097030993  
 Trans Name: Not Reported  
 TSDF Alt EPA ID: Not Reported  
 TSDF Alt Name: Not Reported  
 Waste Code Description: 181 - Other inorganic solid waste Organics  
 RCRA Code: F006  
 Meth Code: D99 - Disposal, Other  
 Quantity Tons: 0.8428  
 Waste Quantity: 1  
 Quantity Unit: Y  
 Additional Code 1: Not Reported  
 Additional Code 2: Not Reported  
 Additional Code 3: Not Reported  
 Additional Code 4: Not Reported  
 Additional Code 5: Not Reported  
 Shipment Date: 20030313  
 Creation Date: 6/25/2003 18:30:52  
 Receipt Date: 20030325  
 Manifest ID: 22567622  
 Trans EPA ID: CAR000089474  
 Trans Name: Not Reported  
 Trans 2 EPA ID: UTD988072401  
 Trans 2 Name: Not Reported  
 TSDF EPA ID: AZT050010685

MAP FINDINGS

**CIRTECH BREA, 351 THOR PL, BREA, CA 92821 (Continued)**

Trans Name: Not Reported  
 TSDf Alt EPA ID: AZT050010685  
 TSDf Alt Name: Not Reported  
 Waste Code Description: 131 - Aqueous solution (2 < pH < 12.5) containing reactive anions (azide, bromate, chlorate, cyanide, fluoride, hypochlorite, nitrite, perchlorate, and sulfide anions)  
 RCRA Code: F007  
 Meth Code: R01 - Recycler  
 Quantity Tons: 0.06255  
 Waste Quantity: 15  
 Quantity Unit: G  
 Additional Code 1: Not Reported  
 Additional Code 2: Not Reported  
 Additional Code 3: Not Reported  
 Additional Code 4: Not Reported  
 Additional Code 5: Not Reported

**Additional Info:**

Year: 2002  
 Gen EPA ID: CAD054835913  
 Shipment Date: 20021017  
 Creation Date: 2/10/2003 18:31:16  
 Receipt Date: 20021025  
 Manifest ID: 21419015  
 Trans EPA ID: NJD986619328  
 Trans Name: Not Reported  
 Trans 2 EPA ID: Not Reported  
 Trans 2 Name: Not Reported  
 TSDf EPA ID: CAD008488025  
 Trans Name: Not Reported  
 TSDf Alt EPA ID: Not Reported  
 TSDf Alt Name: Not Reported  
 Waste Code Description: 132 - Aqueous solution w/metals (< restricted levels and see waste code 121 for a list of metals)  
 RCRA Code: D002  
 Meth Code: R01 - Recycler  
 Quantity Tons: 2.085  
 Waste Quantity: 500  
 Quantity Unit: G  
 Additional Code 1: Not Reported  
 Additional Code 2: Not Reported  
 Additional Code 3: Not Reported  
 Additional Code 4: Not Reported  
 Additional Code 5: Not Reported  
 Shipment Date: 20020425  
 Creation Date: 7/16/2002 18:30:48  
 Receipt Date: 20020507  
 Manifest ID: 21226569  
 Trans EPA ID: CAR000089474  
 Trans Name: Not Reported  
 Trans 2 EPA ID: UTD988072401

MAP FINDINGS

**CIRTECH BREA, 351 THOR PL, BREA, CA 92821 (Continued)**

Trans 2 Name:	Not Reported
TSDF EPA ID:	AZT050010685
Trans Name:	Not Reported
TSDF Alt EPA ID:	Not Reported
TSDF Alt Name:	Not Reported
Waste Code Description:	131 - Aqueous solution (2 < pH < 12.5) containing reactive anions (azide, bromate, chlorate, cyanide, fluoride, hypochlorite, nitrite, perchlorate, and sulfide anions)
RCRA Code:	F007
Meth Code:	R01 - Recycler
Quantity Tons:	1.14675
Waste Quantity:	275
Quantity Unit:	G
Additional Code 1:	Not Reported
Additional Code 2:	Not Reported
Additional Code 3:	Not Reported
Additional Code 4:	Not Reported
Additional Code 5:	Not Reported
Shipment Date:	20020321
Creation Date:	7/22/2002 18:32:38
Receipt Date:	20020321
Manifest ID:	98380812
Trans EPA ID:	NJD986619328
Trans Name:	Not Reported
Trans 2 EPA ID:	Not Reported
Trans 2 Name:	Not Reported
TSDF EPA ID:	CAD008488025
Trans Name:	Not Reported
TSDF Alt EPA ID:	Not Reported
TSDF Alt Name:	Not Reported
Waste Code Description:	132 - Aqueous solution w/metals (< restricted levels and see waste code 121 for a list of metals)
RCRA Code:	D002
Meth Code:	R01 - Recycler
Quantity Tons:	2.919
Waste Quantity:	700
Quantity Unit:	G
Additional Code 1:	Not Reported
Additional Code 2:	Not Reported
Additional Code 3:	Not Reported
Additional Code 4:	Not Reported
Additional Code 5:	Not Reported
Shipment Date:	20020118
Creation Date:	2/26/2002 0:00:00
Receipt Date:	20020123
Manifest ID:	93715750
Trans EPA ID:	CAD008287732
Trans Name:	Not Reported
Trans 2 EPA ID:	Not Reported
Trans 2 Name:	Not Reported
TSDF EPA ID:	CAD097030993

MAP FINDINGS

**CIRTECH BREA, 351 THOR PL, BREA, CA 92821 (Continued)**

Trans Name: Not Reported  
 TSDf Alt EPA ID: CAD097030993  
 TSDf Alt Name: Not Reported  
 Waste Code Description: 171 - Metal sludge (see 121  
 RCRA Code: F006  
 Meth Code: D99 - Disposal, Other  
 Quantity Tons: 0.85  
 Waste Quantity: 1700  
 Quantity Unit: P  
 Additional Code 1: Not Reported  
 Additional Code 2: Not Reported  
 Additional Code 3: Not Reported  
 Additional Code 4: Not Reported  
 Additional Code 5: Not Reported

**Additional Info:**

Year: 2001  
 Gen EPA ID: CAD054835913  
 Shipment Date: 20011113  
 Creation Date: 1/16/2002 0:00:00  
 Receipt Date: 20011113  
 Manifest ID: 98380811  
 Trans EPA ID: NJD986619328  
 Trans Name: Not Reported  
 Trans 2 EPA ID: Not Reported  
 Trans 2 Name: Not Reported  
 TSDf EPA ID: CAD008488025  
 Trans Name: Not Reported  
 TSDf Alt EPA ID: Not Reported  
 TSDf Alt Name: Not Reported  
 Waste Code Description: 132 - Aqueous solution w/metals (< restricted levels and see waste code 121 for a list of metals  
 RCRA Code: D002  
 Meth Code: R01 - Recycler  
 Quantity Tons: 2.085  
 Waste Quantity: 500  
 Quantity Unit: G  
 Additional Code 1: Not Reported  
 Additional Code 2: Not Reported  
 Additional Code 3: Not Reported  
 Additional Code 4: Not Reported  
 Additional Code 5: Not Reported  
 Shipment Date: 20010717  
 Creation Date: 10/1/2001 0:00:00  
 Receipt Date: 20010718  
 Manifest ID: 98380810  
 Trans EPA ID: NJD986619328  
 Trans Name: Not Reported  
 Trans 2 EPA ID: Not Reported

MAP FINDINGS

**CIRTECH BREA, 351 THOR PL, BREA, CA 92821 (Continued)**

Trans 2 Name:	Not Reported
TSDf EPA ID:	CAD008488025
Trans Name:	Not Reported
TSDf Alt EPA ID:	CAD008488025
TSDf Alt Name:	Not Reported
Waste Code Description:	132 - Aqueous solution w/metals (< restricted levels and see waste code 121 for a list of metals
RCRA Code:	D002
Meth Code:	T01 - Treatment, Tank
Quantity Tons:	2.919
Waste Quantity:	700
Quantity Unit:	G
Additional Code 1:	Not Reported
Additional Code 2:	Not Reported
Additional Code 3:	Not Reported
Additional Code 4:	Not Reported
Additional Code 5:	Not Reported
Shipment Date:	20010625
Creation Date:	10/23/2001 0:00:00
Receipt Date:	20010627
Manifest ID:	20950682
Trans EPA ID:	CAD981446156
Trans Name:	Not Reported
Trans 2 EPA ID:	Not Reported
Trans 2 Name:	Not Reported
TSDf EPA ID:	CAD097030993
Trans Name:	Not Reported
TSDf Alt EPA ID:	Not Reported
TSDf Alt Name:	Not Reported
Waste Code Description:	171 - Metal sludge (see 121
RCRA Code:	F006
Meth Code:	D99 - Disposal, Other
Quantity Tons:	0.75
Waste Quantity:	1500
Quantity Unit:	P
Additional Code 1:	Not Reported
Additional Code 2:	Not Reported
Additional Code 3:	Not Reported
Additional Code 4:	Not Reported
Additional Code 5:	Not Reported
Shipment Date:	20010409
Creation Date:	6/27/2001 0:00:00
Receipt Date:	20010409
Manifest ID:	98380809
Trans EPA ID:	NJD986619328
Trans Name:	Not Reported
Trans 2 EPA ID:	Not Reported
Trans 2 Name:	Not Reported
TSDf EPA ID:	CAD008488025
Trans Name:	Not Reported



MAP FINDINGS

**CIRTECH BREA, 351 THOR PL, BREA, CA 92821 (Continued)**

TSDf Alt EPA ID:	CAD008488025
TSDf Alt Name:	Not Reported
Waste Code Description:	132 - Aqueous solution w/metals (< restricted levels and see waste code 121 for a list of metals
RCRA Code:	D002
Meth Code:	T01 - Treatment, Tank
Quantity Tons:	2.919
Waste Quantity:	700
Quantity Unit:	G
Additional Code 1:	Not Reported
Additional Code 2:	Not Reported
Additional Code 3:	Not Reported
Additional Code 4:	Not Reported
Additional Code 5:	Not Reported
Shipment Date:	20010131
Creation Date:	4/10/2001 0:00:00
Receipt Date:	20010208
Manifest ID:	99395519
Trans EPA ID:	CAD982019135
Trans Name:	Not Reported
Trans 2 EPA ID:	Not Reported
Trans 2 Name:	Not Reported
TSDf EPA ID:	CAD097030993
Trans Name:	Not Reported
TSDf Alt EPA ID:	CAD097030993
TSDf Alt Name:	Not Reported
Waste Code Description:	171 - Metal sludge (see 121
RCRA Code:	F006
Meth Code:	D99 - Disposal, Other
Quantity Tons:	1
Waste Quantity:	2000
Quantity Unit:	P
Additional Code 1:	Not Reported
Additional Code 2:	Not Reported
Additional Code 3:	Not Reported
Additional Code 4:	Not Reported
Additional Code 5:	Not Reported
Shipment Date:	20010116
Creation Date:	4/9/2001 0:00:00
Receipt Date:	20010116
Manifest ID:	98380808
Trans EPA ID:	NJD986619328
Trans Name:	Not Reported
Trans 2 EPA ID:	Not Reported
Trans 2 Name:	Not Reported
TSDf EPA ID:	CAD008488025
Trans Name:	Not Reported
TSDf Alt EPA ID:	CAD008488025
TSDf Alt Name:	Not Reported
Waste Code Description:	132 - Aqueous solution w/metals (< restricted levels and see waste code 121 for a list of metals

MAP FINDINGS

**CIRTECH BREA, 351 THOR PL, BREA, CA 92821 (Continued)**

RCRA Code: D002  
 Meth Code: T01 - Treatment, Tank  
 Quantity Tons: 3.1275  
 Waste Quantity: 750  
 Quantity Unit: G  
 Additional Code 1: Not Reported  
 Additional Code 2: Not Reported  
 Additional Code 3: Not Reported  
 Additional Code 4: Not Reported  
 Additional Code 5: Not Reported

**Additional Info:**

Year: 2000  
 Gen EPA ID: CAD054835913  
 Shipment Date: 20000908  
 Creation Date: 11/14/2000 0:00:00  
 Receipt Date: 20000908  
 Manifest ID: 98380807  
 Trans EPA ID: NJD986619328  
 Trans Name: Not Reported  
 Trans 2 EPA ID: Not Reported  
 Trans 2 Name: Not Reported  
 TSDF EPA ID: CAD008488025  
 Trans Name: Not Reported  
 TSDF Alt EPA ID: CAD008488025  
 TSDF Alt Name: Not Reported  
 Waste Code Description: 132 - Aqueous solution w/metals (< restricted levels and see waste code 121 for a list of metals)  
 RCRA Code: D002  
 Meth Code: T01 - Treatment, Tank  
 Quantity Tons: 2.2935  
 Waste Quantity: 550  
 Quantity Unit: G  
 Additional Code 1: Not Reported  
 Additional Code 2: Not Reported  
 Additional Code 3: Not Reported  
 Additional Code 4: Not Reported  
 Additional Code 5: Not Reported  
 Shipment Date: 20000831  
 Creation Date: 11/14/2000 0:00:00  
 Receipt Date: 20000906  
 Manifest ID: 99395516  
 Trans EPA ID: CAD982019135  
 Trans Name: Not Reported  
 Trans 2 EPA ID: Not Reported  
 Trans 2 Name: Not Reported  
 TSDF EPA ID: CAD097030993  
 Trans Name: Not Reported  
 TSDF Alt EPA ID: CAD097030993

MAP FINDINGS

**CIRTECH BREA, 351 THOR PL, BREA, CA 92821 (Continued)**

TSDf Alt Name:	Not Reported
Waste Code Description:	171 - Metal sludge (see 121
RCRA Code:	F006
Meth Code:	D99 - Disposal, Other
Quantity Tons:	1
Waste Quantity:	2000
Quantity Unit:	P
Additional Code 1:	Not Reported
Additional Code 2:	Not Reported
Additional Code 3:	Not Reported
Additional Code 4:	Not Reported
Additional Code 5:	Not Reported
Shipment Date:	20000616
Creation Date:	8/14/2000 0:00:00
Receipt Date:	20000616
Manifest ID:	98380806
Trans EPA ID:	NJD986619328
Trans Name:	Not Reported
Trans 2 EPA ID:	Not Reported
Trans 2 Name:	Not Reported
TSDf EPA ID:	CAD008488025
Trans Name:	Not Reported
TSDf Alt EPA ID:	Not Reported
TSDf Alt Name:	Not Reported
Waste Code Description:	132 - Aqueous solution w/metals (< restricted levels and see waste code 121 for a list of metals
RCRA Code:	D002
Meth Code:	T01 - Treatment, Tank
Quantity Tons:	3.336
Waste Quantity:	800
Quantity Unit:	G
Additional Code 1:	Not Reported
Additional Code 2:	Not Reported
Additional Code 3:	Not Reported
Additional Code 4:	Not Reported
Additional Code 5:	Not Reported
Shipment Date:	20000421
Creation Date:	6/21/2000 0:00:00
Receipt Date:	20000422
Manifest ID:	99428015
Trans EPA ID:	CAD982019135
Trans Name:	Not Reported
Trans 2 EPA ID:	Not Reported
Trans 2 Name:	Not Reported
TSDf EPA ID:	CAD097030993
Trans Name:	Not Reported
TSDf Alt EPA ID:	Not Reported
TSDf Alt Name:	Not Reported
Waste Code Description:	171 - Metal sludge (see 121
RCRA Code:	F006

MAP FINDINGS

**CIRTECH BREA, 351 THOR PL, BREA, CA 92821 (Continued)**

Meth Code:	D99 - Disposal, Other
Quantity Tons:	1
Waste Quantity:	2000
Quantity Unit:	P
Additional Code 1:	Not Reported
Additional Code 2:	Not Reported
Additional Code 3:	Not Reported
Additional Code 4:	Not Reported
Additional Code 5:	Not Reported
Shipment Date:	20000403
Creation Date:	6/13/2000 0:00:00
Receipt Date:	20000403
Manifest ID:	98380805
Trans EPA ID:	NJD986619328
Trans Name:	Not Reported
Trans 2 EPA ID:	Not Reported
Trans 2 Name:	Not Reported
TSDf EPA ID:	CAD008488025
Trans Name:	Not Reported
TSDf Alt EPA ID:	CAD008488025
TSDf Alt Name:	Not Reported
Waste Code Description:	132 - Aqueous solution w/metals (< restricted levels and see waste code 121 for a list of metals
RCRA Code:	D002
Meth Code:	T01 - Treatment, Tank
Quantity Tons:	2.919
Waste Quantity:	700
Quantity Unit:	G
Additional Code 1:	Not Reported
Additional Code 2:	Not Reported
Additional Code 3:	Not Reported
Additional Code 4:	Not Reported
Additional Code 5:	Not Reported
Shipment Date:	20000131
Creation Date:	4/4/2000 0:00:00
Receipt Date:	20000131
Manifest ID:	98380804
Trans EPA ID:	NJD986619328
Trans Name:	Not Reported
Trans 2 EPA ID:	Not Reported
Trans 2 Name:	Not Reported
TSDf EPA ID:	CAD008488025
Trans Name:	Not Reported
TSDf Alt EPA ID:	CAD008488025
TSDf Alt Name:	Not Reported
Waste Code Description:	132 - Aqueous solution w/metals (< restricted levels and see waste code 121 for a list of metals
RCRA Code:	D002
Meth Code:	T01 - Treatment, Tank
Quantity Tons:	2.502
Waste Quantity:	600

MAP FINDINGS
--------------

**CIRTECH BREA, 351 THOR PL, BREA, CA 92821 (Continued)**

Quantity Unit:	G
Additional Code 1:	Not Reported
Additional Code 2:	Not Reported
Additional Code 3:	Not Reported
Additional Code 4:	Not Reported
Additional Code 5:	Not Reported
Shipment Date:	20000131
Creation Date:	4/4/2000 0:00:00
Receipt Date:	20000201
Manifest ID:	99428014
Trans EPA ID:	CAD982019135
Trans Name:	Not Reported
Trans 2 EPA ID:	Not Reported
Trans 2 Name:	Not Reported
TSDF EPA ID:	CAD097030993
Trans Name:	Not Reported
TSDF Alt EPA ID:	CAD097030993
TSDF Alt Name:	Not Reported
Waste Code Description:	171 - Metal sludge (see 121
RCRA Code:	F006
Meth Code:	R01 - Recycler
Quantity Tons:	0.55
Waste Quantity:	1100
Quantity Unit:	P
Additional Code 1:	Not Reported
Additional Code 2:	Not Reported
Additional Code 3:	Not Reported
Additional Code 4:	Not Reported
Additional Code 5:	Not Reported

**Additional Info:**

Year:	1999
Gen EPA ID:	CAD054835913
Shipment Date:	19991022
Creation Date:	1/19/2000 0:00:00
Receipt Date:	19991022
Manifest ID:	99428016
Trans EPA ID:	CAD982019135
Trans Name:	Not Reported
Trans 2 EPA ID:	Not Reported
Trans 2 Name:	Not Reported
TSDF EPA ID:	CAD097030993
Trans Name:	Not Reported
TSDF Alt EPA ID:	CAD097030993
TSDF Alt Name:	Not Reported
Waste Code Description:	171 - Metal sludge (see 121
RCRA Code:	F006
Meth Code:	D99 - Disposal, Other

MAP FINDINGS

**CIRTECH BREA, 351 THOR PL, BREA, CA 92821 (Continued)**

Quantity Tons:	1
Waste Quantity:	2000
Quantity Unit:	P
Additional Code 1:	Not Reported
Additional Code 2:	Not Reported
Additional Code 3:	Not Reported
Additional Code 4:	Not Reported
Additional Code 5:	Not Reported
Shipment Date:	19991015
Creation Date:	12/17/1999 0:00:00
Receipt Date:	19991015
Manifest ID:	98380803
Trans EPA ID:	NJD986619328
Trans Name:	Not Reported
Trans 2 EPA ID:	Not Reported
Trans 2 Name:	Not Reported
TSDf EPA ID:	CAD008488025
Trans Name:	Not Reported
TSDf Alt EPA ID:	CAD008488025
TSDf Alt Name:	Not Reported
Waste Code Description:	132 - Aqueous solution w/metals (< restricted levels and see waste code 121 for a list of metals
RCRA Code:	D002
Meth Code:	T01 - Treatment, Tank
Quantity Tons:	2.502
Waste Quantity:	600
Quantity Unit:	G
Additional Code 1:	Not Reported
Additional Code 2:	Not Reported
Additional Code 3:	Not Reported
Additional Code 4:	Not Reported
Additional Code 5:	Not Reported
Shipment Date:	19990716
Creation Date:	9/1/1999 0:00:00
Receipt Date:	19990716
Manifest ID:	98380802
Trans EPA ID:	NJD986619328
Trans Name:	Not Reported
Trans 2 EPA ID:	Not Reported
Trans 2 Name:	Not Reported
TSDf EPA ID:	CAD008488025
Trans Name:	Not Reported
TSDf Alt EPA ID:	CAD008488025
TSDf Alt Name:	Not Reported
Waste Code Description:	132 - Aqueous solution w/metals (< restricted levels and see waste code 121 for a list of metals
RCRA Code:	D002
Meth Code:	T01 - Treatment, Tank
Quantity Tons:	3.1275
Waste Quantity:	750
Quantity Unit:	G

MAP FINDINGS
--------------

**CIRTECH BREA, 351 THOR PL, BREA, CA 92821 (Continued)**

Additional Code 1:	Not Reported
Additional Code 2:	Not Reported
Additional Code 3:	Not Reported
Additional Code 4:	Not Reported
Additional Code 5:	Not Reported
Shipment Date:	19990714
Creation Date:	9/23/1999 0:00:00
Receipt Date:	19990715
Manifest ID:	98710442
Trans EPA ID:	CAD982019135
Trans Name:	Not Reported
Trans 2 EPA ID:	Not Reported
Trans 2 Name:	Not Reported
TSDf EPA ID:	CAD097030993
Trans Name:	Not Reported
TSDf Alt EPA ID:	CAD097030993
TSDf Alt Name:	Not Reported
Waste Code Description:	171 - Metal sludge (see 121
RCRA Code:	F006
Meth Code:	D99 - Disposal, Other
Quantity Tons:	1
Waste Quantity:	2000
Quantity Unit:	P
Additional Code 1:	Not Reported
Additional Code 2:	Not Reported
Additional Code 3:	Not Reported
Additional Code 4:	Not Reported
Additional Code 5:	Not Reported
Shipment Date:	19990617
Creation Date:	8/24/1999 0:00:00
Receipt Date:	19990618
Manifest ID:	98710441
Trans EPA ID:	CAD982019135
Trans Name:	Not Reported
Trans 2 EPA ID:	Not Reported
Trans 2 Name:	Not Reported
TSDf EPA ID:	CAD097030993
Trans Name:	Not Reported
TSDf Alt EPA ID:	CAD097030993
TSDf Alt Name:	Not Reported
Waste Code Description:	171 - Metal sludge (see 121
RCRA Code:	F006
Meth Code:	D99 - Disposal, Other
Quantity Tons:	0.75
Waste Quantity:	1500
Quantity Unit:	P
Additional Code 1:	Not Reported
Additional Code 2:	Not Reported
Additional Code 3:	Not Reported

MAP FINDINGS

**CIRTECH BREA, 351 THOR PL, BREA, CA 92821 (Continued)**

Additional Code 4:	Not Reported
Additional Code 5:	Not Reported
Shipment Date:	19990528
Creation Date:	7/30/1999 0:00:00
Receipt Date:	19990528
Manifest ID:	98380801
Trans EPA ID:	NJD986619328
Trans Name:	Not Reported
Trans 2 EPA ID:	Not Reported
Trans 2 Name:	Not Reported
TSDf EPA ID:	CAD008488025
Trans Name:	Not Reported
TSDf Alt EPA ID:	CAD008488025
TSDf Alt Name:	Not Reported
Waste Code Description:	132 - Aqueous solution w/metals (< restricted levels and see waste code 121 for a list of metals
RCRA Code:	D002
Meth Code:	T01 - Treatment, Tank
Quantity Tons:	2.085
Waste Quantity:	500
Quantity Unit:	G
Additional Code 1:	Not Reported
Additional Code 2:	Not Reported
Additional Code 3:	Not Reported
Additional Code 4:	Not Reported
Additional Code 5:	Not Reported
Shipment Date:	19990427
Creation Date:	6/3/1999 0:00:00
Receipt Date:	19990427
Manifest ID:	98380800
Trans EPA ID:	NJD986619328
Trans Name:	Not Reported
Trans 2 EPA ID:	Not Reported
Trans 2 Name:	Not Reported
TSDf EPA ID:	CAD008488025
Trans Name:	Not Reported
TSDf Alt EPA ID:	CAD008488025
TSDf Alt Name:	Not Reported
Waste Code Description:	132 - Aqueous solution w/metals (< restricted levels and see waste code 121 for a list of metals
RCRA Code:	D002
Meth Code:	T01 - Treatment, Tank
Quantity Tons:	1.8765
Waste Quantity:	450
Quantity Unit:	G
Additional Code 1:	Not Reported
Additional Code 2:	Not Reported
Additional Code 3:	Not Reported
Additional Code 4:	Not Reported
Additional Code 5:	Not Reported



MAP FINDINGS

**CIRTECH BREA, 351 THOR PL, BREA, CA 92821 (Continued)**

Shipment Date:	19990319
Creation Date:	5/17/1999 0:00:00
Receipt Date:	19990319
Manifest ID:	92806658
Trans EPA ID:	NJD986619328
Trans Name:	Not Reported
Trans 2 EPA ID:	Not Reported
Trans 2 Name:	Not Reported
TSDf EPA ID:	CAD008488025
Trans Name:	Not Reported
TSDf Alt EPA ID:	Not Reported
TSDf Alt Name:	Not Reported
Waste Code Description:	132 - Aqueous solution w/metals (< restricted levels and see waste code 121 for a list of metals
RCRA Code:	D002
Meth Code:	T01 - Treatment, Tank
Quantity Tons:	2.085
Waste Quantity:	500
Quantity Unit:	G
Additional Code 1:	Not Reported
Additional Code 2:	Not Reported
Additional Code 3:	Not Reported
Additional Code 4:	Not Reported
Additional Code 5:	Not Reported
Shipment Date:	19990319
Creation Date:	5/17/1999 0:00:00
Receipt Date:	19990319
Manifest ID:	92806659
Trans EPA ID:	NJD986619328
Trans Name:	Not Reported
Trans 2 EPA ID:	Not Reported
Trans 2 Name:	Not Reported
TSDf EPA ID:	CAD008488025
Trans Name:	Not Reported
TSDf Alt EPA ID:	Not Reported
TSDf Alt Name:	Not Reported
Waste Code Description:	132 - Aqueous solution w/metals (< restricted levels and see waste code 121 for a list of metals
RCRA Code:	D002
Meth Code:	T01 - Treatment, Tank
Quantity Tons:	4.17
Waste Quantity:	1000
Quantity Unit:	G
Additional Code 1:	Not Reported
Additional Code 2:	Not Reported
Additional Code 3:	Not Reported
Additional Code 4:	Not Reported
Additional Code 5:	Not Reported
Shipment Date:	19990303
Creation Date:	5/17/1999 0:00:00
Receipt Date:	19990305

MAP FINDINGS
--------------

**CIRTECH BREA, 351 THOR PL, BREA, CA 92821 (Continued)**

Manifest ID:	98084961
Trans EPA ID:	CAD982019135
Trans Name:	Not Reported
Trans 2 EPA ID:	Not Reported
Trans 2 Name:	Not Reported
TSDf EPA ID:	CAD097030993
Trans Name:	Not Reported
TSDf Alt EPA ID:	CAD097030993
TSDf Alt Name:	Not Reported
Waste Code Description:	171 - Metal sludge (see 121
RCRA Code:	F006
Meth Code:	R01 - Recycler
Quantity Tons:	0.75
Waste Quantity:	1500
Quantity Unit:	P
Additional Code 1:	Not Reported
Additional Code 2:	Not Reported
Additional Code 3:	Not Reported
Additional Code 4:	Not Reported
Additional Code 5:	Not Reported

**Additional Info:**

Year:	1998
Gen EPA ID:	CAD054835913
Shipment Date:	19981102
Creation Date:	1/13/1999 0:00:00
Receipt Date:	19981105
Manifest ID:	96217925
Trans EPA ID:	CAD982019135
Trans Name:	Not Reported
Trans 2 EPA ID:	Not Reported
Trans 2 Name:	Not Reported
TSDf EPA ID:	CAD097030993
Trans Name:	Not Reported
TSDf Alt EPA ID:	CAD097030993
TSDf Alt Name:	Not Reported
Waste Code Description:	171 - Metal sludge (see 121
RCRA Code:	F006
Meth Code:	D99 - Disposal, Other
Quantity Tons:	1
Waste Quantity:	2000
Quantity Unit:	P
Additional Code 1:	Not Reported
Additional Code 2:	Not Reported
Additional Code 3:	Not Reported
Additional Code 4:	Not Reported
Additional Code 5:	Not Reported
Shipment Date:	19981022

MAP FINDINGS

**CIRTECH BREA, 351 THOR PL, BREA, CA 92821 (Continued)**

Creation Date:	12/10/1998 0:00:00
Receipt Date:	19981022
Manifest ID:	92806656
Trans EPA ID:	NJD986619328
Trans Name:	Not Reported
Trans 2 EPA ID:	Not Reported
Trans 2 Name:	Not Reported
TSDF EPA ID:	CAD008488025
Trans Name:	Not Reported
TSDF Alt EPA ID:	CAD008488025
TSDF Alt Name:	Not Reported
Waste Code Description:	132 - Aqueous solution w/metals (< restricted levels and see waste code 121 for a list of metals
RCRA Code:	D002
Meth Code:	T01 - Treatment, Tank
Quantity Tons:	2.502
Waste Quantity:	600
Quantity Unit:	G
Additional Code 1:	Not Reported
Additional Code 2:	Not Reported
Additional Code 3:	Not Reported
Additional Code 4:	Not Reported
Additional Code 5:	Not Reported
Shipment Date:	19980918
Creation Date:	12/7/1998 0:00:00
Receipt Date:	19980923
Manifest ID:	96217924
Trans EPA ID:	CAD982019135
Trans Name:	Not Reported
Trans 2 EPA ID:	Not Reported
Trans 2 Name:	Not Reported
TSDF EPA ID:	CAD097030993
Trans Name:	Not Reported
TSDF Alt EPA ID:	CAD097030993
TSDF Alt Name:	Not Reported
Waste Code Description:	171 - Metal sludge (see 121
RCRA Code:	F005
Meth Code:	D99 - Disposal, Other
Quantity Tons:	0.75
Waste Quantity:	1500
Quantity Unit:	P
Additional Code 1:	Not Reported
Additional Code 2:	Not Reported
Additional Code 3:	Not Reported
Additional Code 4:	Not Reported
Additional Code 5:	Not Reported
Shipment Date:	19980715
Creation Date:	9/15/1998 0:00:00
Receipt Date:	19980715
Manifest ID:	92806655

MAP FINDINGS

**CIRTECH BREA, 351 THOR PL, BREA, CA 92821 (Continued)**

Trans EPA ID:	NJD986619328
Trans Name:	Not Reported
Trans 2 EPA ID:	Not Reported
Trans 2 Name:	Not Reported
TSDF EPA ID:	CAD008488025
Trans Name:	Not Reported
TSDF Alt EPA ID:	Not Reported
TSDF Alt Name:	Not Reported
Waste Code Description:	132 - Aqueous solution w/metals (< restricted levels and see waste code 121 for a list of metals
RCRA Code:	D002
Meth Code:	T01 - Treatment, Tank
Quantity Tons:	2.502
Waste Quantity:	600
Quantity Unit:	G
Additional Code 1:	Not Reported
Additional Code 2:	Not Reported
Additional Code 3:	Not Reported
Additional Code 4:	Not Reported
Additional Code 5:	Not Reported
Shipment Date:	19980518
Creation Date:	8/3/1998 0:00:00
Receipt Date:	19980522
Manifest ID:	96217926
Trans EPA ID:	CAD982019135
Trans Name:	Not Reported
Trans 2 EPA ID:	Not Reported
Trans 2 Name:	Not Reported
TSDF EPA ID:	CAD097030993
Trans Name:	Not Reported
TSDF Alt EPA ID:	CAD097030993
TSDF Alt Name:	Not Reported
Waste Code Description:	171 - Metal sludge (see 121
RCRA Code:	F006
Meth Code:	D99 - Disposal, Other
Quantity Tons:	0.9
Waste Quantity:	1800
Quantity Unit:	P
Additional Code 1:	Not Reported
Additional Code 2:	Not Reported
Additional Code 3:	Not Reported
Additional Code 4:	Not Reported
Additional Code 5:	Not Reported
Shipment Date:	19980327
Creation Date:	5/26/1998 0:00:00
Receipt Date:	19980327
Manifest ID:	92806654
Trans EPA ID:	NJD986619328
Trans Name:	Not Reported
Trans 2 EPA ID:	Not Reported

MAP FINDINGS

**CIRTECH BREA, 351 THOR PL, BREA, CA 92821 (Continued)**

Trans 2 Name:	Not Reported
TSDf EPA ID:	CAD008488025
Trans Name:	Not Reported
TSDf Alt EPA ID:	Not Reported
TSDf Alt Name:	Not Reported
Waste Code Description:	132 - Aqueous solution w/metals (< restricted levels and see waste code 121 for a list of metals
RCRA Code:	D002
Meth Code:	T01 - Treatment, Tank
Quantity Tons:	2.085
Waste Quantity:	500
Quantity Unit:	G
Additional Code 1:	Not Reported
Additional Code 2:	Not Reported
Additional Code 3:	Not Reported
Additional Code 4:	Not Reported
Additional Code 5:	Not Reported
Shipment Date:	19980211
Creation Date:	5/8/1998 0:00:00
Receipt Date:	19980213
Manifest ID:	96217766
Trans EPA ID:	CAD982019135
Trans Name:	Not Reported
Trans 2 EPA ID:	Not Reported
Trans 2 Name:	Not Reported
TSDf EPA ID:	CAD097030993
Trans Name:	Not Reported
TSDf Alt EPA ID:	CAD097030993
TSDf Alt Name:	Not Reported
Waste Code Description:	171 - Metal sludge (see 121
RCRA Code:	F006
Meth Code:	D99 - Disposal, Other
Quantity Tons:	0.9
Waste Quantity:	1800
Quantity Unit:	P
Additional Code 1:	Not Reported
Additional Code 2:	Not Reported
Additional Code 3:	Not Reported
Additional Code 4:	Not Reported
Additional Code 5:	Not Reported
Shipment Date:	19980120
Creation Date:	3/31/1998 0:00:00
Receipt Date:	19980120
Manifest ID:	92806653
Trans EPA ID:	NJD986619328
Trans Name:	Not Reported
Trans 2 EPA ID:	Not Reported
Trans 2 Name:	Not Reported
TSDf EPA ID:	CAD008488025
Trans Name:	Not Reported

MAP FINDINGS

**CIRTECH BREA, 351 THOR PL, BREA, CA 92821 (Continued)**

TSDF Alt EPA ID: CAD008488025  
 TSDF Alt Name: Not Reported  
 Waste Code Description: 132 - Aqueous solution w/metals (< restricted levels and see waste code 121 for a list of metals)  
 RCRA Code: D002  
 Meth Code: T01 - Treatment, Tank  
 Quantity Tons: 2.7105  
 Waste Quantity: 650  
 Quantity Unit: G  
 Additional Code 1: Not Reported  
 Additional Code 2: Not Reported  
 Additional Code 3: Not Reported  
 Additional Code 4: Not Reported  
 Additional Code 5: Not Reported

**Additional Info:**

Year: 1997  
 Gen EPA ID: CAD054835913  
 Shipment Date: 19971107  
 Creation Date: 3/18/1998 0:00:00  
 Receipt Date: 19971107  
 Manifest ID: 92806652  
 Trans EPA ID: NJD986619328  
 Trans Name: Not Reported  
 Trans 2 EPA ID: Not Reported  
 Trans 2 Name: Not Reported  
 TSDF EPA ID: CAD008488025  
 Trans Name: Not Reported  
 TSDF Alt EPA ID: Not Reported  
 TSDF Alt Name: Not Reported  
 Waste Code Description: 132 - Aqueous solution w/metals (< restricted levels and see waste code 121 for a list of metals)  
 RCRA Code: D002  
 Meth Code: T01 - Treatment, Tank  
 Quantity Tons: 2.085  
 Waste Quantity: 500  
 Quantity Unit: G  
 Additional Code 1: Not Reported  
 Additional Code 2: Not Reported  
 Additional Code 3: Not Reported  
 Additional Code 4: Not Reported  
 Additional Code 5: Not Reported  
 Shipment Date: 19971105  
 Creation Date: 3/18/1998 0:00:00  
 Receipt Date: 19971107  
 Manifest ID: 96217764  
 Trans EPA ID: CAD982019135  
 Trans Name: Not Reported  
 Trans 2 EPA ID: Not Reported  
 Trans 2 Name: Not Reported

MAP FINDINGS

**CIRTECH BREA, 351 THOR PL, BREA, CA 92821 (Continued)**

TSDF EPA ID:	CAD097030993
Trans Name:	Not Reported
TSDF Alt EPA ID:	Not Reported
TSDF Alt Name:	Not Reported
Waste Code Description:	171 - Metal sludge (see 121
RCRA Code:	F006
Meth Code:	D99 - Disposal, Other
Quantity Tons:	0.9
Waste Quantity:	1800
Quantity Unit:	P
Additional Code 1:	Not Reported
Additional Code 2:	Not Reported
Additional Code 3:	Not Reported
Additional Code 4:	Not Reported
Additional Code 5:	Not Reported
Shipment Date:	19970902
Creation Date:	3/18/1998 0:00:00
Receipt Date:	19970902
Manifest ID:	92806649
Trans EPA ID:	NJD986619328
Trans Name:	Not Reported
Trans 2 EPA ID:	Not Reported
Trans 2 Name:	Not Reported
TSDF EPA ID:	CAD008488025
Trans Name:	Not Reported
TSDF Alt EPA ID:	Not Reported
TSDF Alt Name:	Not Reported
Waste Code Description:	132 - Aqueous solution w/metals (< restricted levels and see waste code 121 for a list of metals
RCRA Code:	D002
Meth Code:	- Not reported
Quantity Tons:	2.2935
Waste Quantity:	550
Quantity Unit:	G
Additional Code 1:	Not Reported
Additional Code 2:	Not Reported
Additional Code 3:	Not Reported
Additional Code 4:	Not Reported
Additional Code 5:	Not Reported
Shipment Date:	19970902
Creation Date:	3/18/1998 0:00:00
Receipt Date:	19970902
Manifest ID:	92806649
Trans EPA ID:	NJD986619328
Trans Name:	Not Reported
Trans 2 EPA ID:	Not Reported
Trans 2 Name:	Not Reported
TSDF EPA ID:	CAD008488025
Trans Name:	Not Reported
TSDF Alt EPA ID:	Not Reported

MAP FINDINGS

**CIRTECH BREA, 351 THOR PL, BREA, CA 92821 (Continued)**

TSDf Alt Name:	Not Reported
Waste Code Description:	- Not reported
RCRA Code:	Not Reported
Meth Code:	T01 - Treatment, Tank
Quantity Tons:	0
Waste Quantity:	0
Quantity Unit:	Not Reported
Additional Code 1:	Not Reported
Additional Code 2:	Not Reported
Additional Code 3:	Not Reported
Additional Code 4:	Not Reported
Additional Code 5:	Not Reported
Shipment Date:	19970709
Creation Date:	12/4/1997 0:00:00
Receipt Date:	19970709
Manifest ID:	92806648
Trans EPA ID:	NJD986619328
Trans Name:	Not Reported
Trans 2 EPA ID:	Not Reported
Trans 2 Name:	Not Reported
TSDf EPA ID:	CAD008488025
Trans Name:	Not Reported
TSDf Alt EPA ID:	Not Reported
TSDf Alt Name:	Not Reported
Waste Code Description:	132 - Aqueous solution w/metals (< restricted levels and see waste code 121 for a list of metals
RCRA Code:	D002
Meth Code:	T01 - Treatment, Tank
Quantity Tons:	3.2109
Waste Quantity:	770
Quantity Unit:	G
Additional Code 1:	Not Reported
Additional Code 2:	Not Reported
Additional Code 3:	Not Reported
Additional Code 4:	Not Reported
Additional Code 5:	Not Reported
Shipment Date:	19970625
Creation Date:	12/4/1997 0:00:00
Receipt Date:	19970625
Manifest ID:	92806647
Trans EPA ID:	NJD986619328
Trans Name:	Not Reported
Trans 2 EPA ID:	Not Reported
Trans 2 Name:	Not Reported
TSDf EPA ID:	CAD008488025
Trans Name:	Not Reported
TSDf Alt EPA ID:	Not Reported
TSDf Alt Name:	Not Reported
Waste Code Description:	132 - Aqueous solution w/metals (< restricted levels and see waste code 121 for a list of metals
RCRA Code:	D002



MAP FINDINGS
--------------

**CIRTECH BREA, 351 THOR PL, BREA, CA 92821 (Continued)**

Meth Code:	T01 - Treatment, Tank
Quantity Tons:	0.417
Waste Quantity:	100
Quantity Unit:	G
Additional Code 1:	Not Reported
Additional Code 2:	Not Reported
Additional Code 3:	Not Reported
Additional Code 4:	Not Reported
Additional Code 5:	Not Reported
Shipment Date:	19970117
Creation Date:	5/30/1997 0:00:00
Receipt Date:	19970117
Manifest ID:	92806646
Trans EPA ID:	NJD986619328
Trans Name:	Not Reported
Trans 2 EPA ID:	Not Reported
Trans 2 Name:	Not Reported
TSDf EPA ID:	CAD008488025
Trans Name:	Not Reported
TSDf Alt EPA ID:	Not Reported
TSDf Alt Name:	Not Reported
Waste Code Description:	132 - Aqueous solution w/metals (< restricted levels and see waste code 121 for a list of metals
RCRA Code:	D002
Meth Code:	T01 - Treatment, Tank
Quantity Tons:	2.502
Waste Quantity:	600
Quantity Unit:	G
Additional Code 1:	Not Reported
Additional Code 2:	Not Reported
Additional Code 3:	Not Reported
Additional Code 4:	Not Reported
Additional Code 5:	Not Reported

**Additional Info:**

Year:	1996
Gen EPA ID:	CAD054835913
Shipment Date:	19961112
Creation Date:	5/20/1997 0:00:00
Receipt Date:	19961112
Manifest ID:	92806645
Trans EPA ID:	NJD986619328
Trans Name:	Not Reported
Trans 2 EPA ID:	Not Reported
Trans 2 Name:	Not Reported
TSDf EPA ID:	CAD008488025
Trans Name:	Not Reported
TSDf Alt EPA ID:	Not Reported
TSDf Alt Name:	Not Reported

MAP FINDINGS

**CIRTECH BREA, 351 THOR PL, BREA, CA 92821 (Continued)**

Waste Code Description: 132 - Aqueous solution w/metals (< restricted levels and see waste code 121 for a list of metals)  
 RCRA Code: D002  
 Meth Code: T01 - Treatment, Tank  
 Quantity Tons: 2.085  
 Waste Quantity: 500  
 Quantity Unit: G  
 Additional Code 1: Not Reported  
 Additional Code 2: Not Reported  
 Additional Code 3: Not Reported  
 Additional Code 4: Not Reported  
 Additional Code 5: Not Reported

Shipment Date: 19960925  
 Creation Date: 5/20/1997 0:00:00  
 Receipt Date: 19960925  
 Manifest ID: 92806644  
 Trans EPA ID: NJD986619328  
 Trans Name: Not Reported  
 Trans 2 EPA ID: Not Reported  
 Trans 2 Name: Not Reported  
 TSDf EPA ID: CAD008488025  
 Trans Name: Not Reported  
 TSDf Alt EPA ID: Not Reported  
 TSDf Alt Name: Not Reported

Waste Code Description: 132 - Aqueous solution w/metals (< restricted levels and see waste code 121 for a list of metals)  
 RCRA Code: D002  
 Meth Code: T01 - Treatment, Tank  
 Quantity Tons: 2.502  
 Waste Quantity: 600  
 Quantity Unit: G  
 Additional Code 1: Not Reported  
 Additional Code 2: Not Reported  
 Additional Code 3: Not Reported  
 Additional Code 4: Not Reported  
 Additional Code 5: Not Reported

Shipment Date: 19960710  
 Creation Date: 5/30/1997 0:00:00  
 Receipt Date: 19960710  
 Manifest ID: 92806643  
 Trans EPA ID: NJD986619328  
 Trans Name: Not Reported  
 Trans 2 EPA ID: Not Reported  
 Trans 2 Name: Not Reported  
 TSDf EPA ID: CAD008488025  
 Trans Name: Not Reported  
 TSDf Alt EPA ID: Not Reported  
 TSDf Alt Name: Not Reported

Waste Code Description: 132 - Aqueous solution w/metals (< restricted levels and see waste code 121 for a list of metals)  
 RCRA Code: D002  
 Meth Code: T01 - Treatment, Tank

MAP FINDINGS

**CIRTECH BREA, 351 THOR PL, BREA, CA 92821 (Continued)**

Quantity Tons:	2.919
Waste Quantity:	700
Quantity Unit:	G
Additional Code 1:	Not Reported
Additional Code 2:	Not Reported
Additional Code 3:	Not Reported
Additional Code 4:	Not Reported
Additional Code 5:	Not Reported
Shipment Date:	19960503
Creation Date:	10/16/1996 0:00:00
Receipt Date:	19960503
Manifest ID:	92806642
Trans EPA ID:	NJD986619328
Trans Name:	Not Reported
Trans 2 EPA ID:	Not Reported
Trans 2 Name:	Not Reported
TSDF EPA ID:	CAD008488025
Trans Name:	Not Reported
TSDF Alt EPA ID:	Not Reported
TSDF Alt Name:	Not Reported
Waste Code Description:	132 - Aqueous solution w/metals (< restricted levels and see waste code 121 for a list of metals
RCRA Code:	D002
Meth Code:	T01 - Treatment, Tank
Quantity Tons:	2.085
Waste Quantity:	500
Quantity Unit:	G
Additional Code 1:	Not Reported
Additional Code 2:	Not Reported
Additional Code 3:	Not Reported
Additional Code 4:	Not Reported
Additional Code 5:	Not Reported
Shipment Date:	19960219
Creation Date:	10/10/1996 0:00:00
Receipt Date:	19960219
Manifest ID:	92806641
Trans EPA ID:	NJD986619328
Trans Name:	Not Reported
Trans 2 EPA ID:	Not Reported
Trans 2 Name:	Not Reported
TSDF EPA ID:	CAD008488025
Trans Name:	Not Reported
TSDF Alt EPA ID:	CAD008488025
TSDF Alt Name:	Not Reported
Waste Code Description:	132 - Aqueous solution w/metals (< restricted levels and see waste code 121 for a list of metals
RCRA Code:	D002
Meth Code:	T01 - Treatment, Tank
Quantity Tons:	2.085
Waste Quantity:	500
Quantity Unit:	G

MAP FINDINGS

**CIRTECH BREA, 351 THOR PL, BREA, CA 92821 (Continued)**

Additional Code 1: Not Reported  
 Additional Code 2: Not Reported  
 Additional Code 3: Not Reported  
 Additional Code 4: Not Reported  
 Additional Code 5: Not Reported

**Additional Info:**

Year: 1995  
 Gen EPA ID: CAD054835913  
 Shipment Date: 19951208  
 Creation Date: 7/26/1996 0:00:00  
 Receipt Date: 19951211  
 Manifest ID: 92806640  
 Trans EPA ID: NJD986619328  
 Trans Name: Not Reported  
 Trans 2 EPA ID: Not Reported  
 Trans 2 Name: Not Reported  
 TSDf EPA ID: CAD008488025  
 Trans Name: Not Reported  
 TSDf Alt EPA ID: Not Reported  
 TSDf Alt Name: Not Reported  
 Waste Code Description: 132 - Aqueous solution w/metals (< restricted levels and see waste code 121 for a list of metals)  
 RCRA Code: D002  
 Meth Code: T01 - Treatment, Tank  
 Quantity Tons: 2.085  
 Waste Quantity: 500  
 Quantity Unit: G  
 Additional Code 1: Not Reported  
 Additional Code 2: Not Reported  
 Additional Code 3: Not Reported  
 Additional Code 4: Not Reported  
 Additional Code 5: Not Reported  
 Shipment Date: 19951019  
 Creation Date: 7/26/1996 0:00:00  
 Receipt Date: 19951019  
 Manifest ID: 92806639  
 Trans EPA ID: NJD986619328  
 Trans Name: Not Reported  
 Trans 2 EPA ID: Not Reported  
 Trans 2 Name: Not Reported  
 TSDf EPA ID: CAD008488025  
 Trans Name: Not Reported  
 TSDf Alt EPA ID: Not Reported  
 TSDf Alt Name: Not Reported  
 Waste Code Description: 132 - Aqueous solution w/metals (< restricted levels and see waste code 121 for a list of metals)  
 RCRA Code: D002  
 Meth Code: T01 - Treatment, Tank  
 Quantity Tons: 3.753

MAP FINDINGS

**CIRTECH BREA, 351 THOR PL, BREA, CA 92821 (Continued)**

Waste Quantity:	900
Quantity Unit:	G
Additional Code 1:	Not Reported
Additional Code 2:	Not Reported
Additional Code 3:	Not Reported
Additional Code 4:	Not Reported
Additional Code 5:	Not Reported
Shipment Date:	19950815
Creation Date:	4/2/1996 0:00:00
Receipt Date:	19950815
Manifest ID:	92806638
Trans EPA ID:	NJD986619328
Trans Name:	Not Reported
Trans 2 EPA ID:	Not Reported
Trans 2 Name:	Not Reported
TSDF EPA ID:	CAD008488025
Trans Name:	Not Reported
TSDF Alt EPA ID:	CAD008488025
TSDF Alt Name:	Not Reported
Waste Code Description:	132 - Aqueous solution w/metals (< restricted levels and see waste code 121 for a list of metals
RCRA Code:	D002
Meth Code:	T01 - Treatment, Tank
Quantity Tons:	3.753
Waste Quantity:	900
Quantity Unit:	G
Additional Code 1:	Not Reported
Additional Code 2:	Not Reported
Additional Code 3:	Not Reported
Additional Code 4:	Not Reported
Additional Code 5:	Not Reported
Shipment Date:	19950623
Creation Date:	4/2/1996 0:00:00
Receipt Date:	19950623
Manifest ID:	92806637
Trans EPA ID:	NJD986619328
Trans Name:	Not Reported
Trans 2 EPA ID:	Not Reported
Trans 2 Name:	Not Reported
TSDF EPA ID:	CAD008488025
Trans Name:	Not Reported
TSDF Alt EPA ID:	CAD008488025
TSDF Alt Name:	Not Reported
Waste Code Description:	132 - Aqueous solution w/metals (< restricted levels and see waste code 121 for a list of metals
RCRA Code:	D002
Meth Code:	T01 - Treatment, Tank
Quantity Tons:	2.502
Waste Quantity:	600
Quantity Unit:	G
Additional Code 1:	Not Reported

MAP FINDINGS

**CIRTECH BREA, 351 THOR PL, BREA, CA 92821 (Continued)**

Additional Code 2:	Not Reported
Additional Code 3:	Not Reported
Additional Code 4:	Not Reported
Additional Code 5:	Not Reported
Shipment Date:	19950512
Creation Date:	4/2/1996 0:00:00
Receipt Date:	19950512
Manifest ID:	92806636
Trans EPA ID:	NJD986619328
Trans Name:	Not Reported
Trans 2 EPA ID:	Not Reported
Trans 2 Name:	Not Reported
TSDf EPA ID:	NJD986619328
Trans Name:	Not Reported
TSDf Alt EPA ID:	NJD986619328
TSDf Alt Name:	Not Reported
Waste Code Description:	132 - Aqueous solution w/metals (< restricted levels and see waste code 121 for a list of metals
RCRA Code:	D002
Meth Code:	T01 - Treatment, Tank
Quantity Tons:	3.753
Waste Quantity:	900
Quantity Unit:	G
Additional Code 1:	Not Reported
Additional Code 2:	Not Reported
Additional Code 3:	Not Reported
Additional Code 4:	Not Reported
Additional Code 5:	Not Reported
Shipment Date:	19950322
Creation Date:	3/29/1996 0:00:00
Receipt Date:	19950322
Manifest ID:	92806635
Trans EPA ID:	NJD986619328
Trans Name:	Not Reported
Trans 2 EPA ID:	Not Reported
Trans 2 Name:	Not Reported
TSDf EPA ID:	CAD008488025
Trans Name:	Not Reported
TSDf Alt EPA ID:	CAD008488025
TSDf Alt Name:	Not Reported
Waste Code Description:	132 - Aqueous solution w/metals (< restricted levels and see waste code 121 for a list of metals
RCRA Code:	D002
Meth Code:	T01 - Treatment, Tank
Quantity Tons:	3.336
Waste Quantity:	800
Quantity Unit:	G
Additional Code 1:	Not Reported
Additional Code 2:	Not Reported
Additional Code 3:	Not Reported
Additional Code 4:	Not Reported

MAP FINDINGS
--------------

**CIRTECH BREA, 351 THOR PL, BREA, CA 92821 (Continued)**

Additional Code 5:	Not Reported
Shipment Date:	19950124
Creation Date:	3/28/1996 0:00:00
Receipt Date:	19950124
Manifest ID:	92806633
Trans EPA ID:	CAD008488025
Trans Name:	Not Reported
Trans 2 EPA ID:	Not Reported
Trans 2 Name:	Not Reported
TSDf EPA ID:	CAD008488025
Trans Name:	Not Reported
TSDf Alt EPA ID:	Not Reported
TSDf Alt Name:	Not Reported
Waste Code Description:	132 - Aqueous solution w/metals (< restricted levels and see waste code 121 for a list of metals
RCRA Code:	D002
Meth Code:	T01 - Treatment, Tank
Quantity Tons:	2.919
Waste Quantity:	700
Quantity Unit:	G
Additional Code 1:	Not Reported
Additional Code 2:	Not Reported
Additional Code 3:	Not Reported
Additional Code 4:	Not Reported
Additional Code 5:	Not Reported

**Additional Info:**

Year:	1994
Gen EPA ID:	CAD054835913
Shipment Date:	19941117
Creation Date:	3/28/1996 0:00:00
Receipt Date:	19941117
Manifest ID:	92806631
Trans EPA ID:	CAD008488025
Trans Name:	Not Reported
Trans 2 EPA ID:	Not Reported
Trans 2 Name:	Not Reported
TSDf EPA ID:	CAD008488025
Trans Name:	Not Reported
TSDf Alt EPA ID:	CAD008488025
TSDf Alt Name:	Not Reported
Waste Code Description:	132 - Aqueous solution w/metals (< restricted levels and see waste code 121 for a list of metals
RCRA Code:	D002
Meth Code:	R01 - Recycler
Quantity Tons:	3.336
Waste Quantity:	800
Quantity Unit:	G
Additional Code 1:	Not Reported
Additional Code 2:	Not Reported

MAP FINDINGS

**CIRTECH BREA, 351 THOR PL, BREA, CA 92821 (Continued)**

Additional Code 3:	Not Reported
Additional Code 4:	Not Reported
Additional Code 5:	Not Reported
Shipment Date:	19941007
Creation Date:	3/26/1996 0:00:00
Receipt Date:	19941007
Manifest ID:	92806630
Trans EPA ID:	CAD008488025
Trans Name:	Not Reported
Trans 2 EPA ID:	Not Reported
Trans 2 Name:	Not Reported
TSDf EPA ID:	CAD008488025
Trans Name:	Not Reported
TSDf Alt EPA ID:	Not Reported
TSDf Alt Name:	Not Reported
Waste Code Description:	132 - Aqueous solution w/metals (< restricted levels and see waste code 121 for a list of metals
RCRA Code:	D002
Meth Code:	R01 - Recycler
Quantity Tons:	3.1275
Waste Quantity:	750
Quantity Unit:	G
Additional Code 1:	Not Reported
Additional Code 2:	Not Reported
Additional Code 3:	Not Reported
Additional Code 4:	Not Reported
Additional Code 5:	Not Reported
Shipment Date:	19940823
Creation Date:	3/26/1996 0:00:00
Receipt Date:	19940823
Manifest ID:	92806629
Trans EPA ID:	CAD008488025
Trans Name:	Not Reported
Trans 2 EPA ID:	Not Reported
Trans 2 Name:	Not Reported
TSDf EPA ID:	CAD008488025
Trans Name:	Not Reported
TSDf Alt EPA ID:	CAD008488025
TSDf Alt Name:	Not Reported
Waste Code Description:	132 - Aqueous solution w/metals (< restricted levels and see waste code 121 for a list of metals
RCRA Code:	D002
Meth Code:	R01 - Recycler
Quantity Tons:	4.17
Waste Quantity:	1000
Quantity Unit:	G
Additional Code 1:	Not Reported
Additional Code 2:	Not Reported
Additional Code 3:	Not Reported
Additional Code 4:	Not Reported
Additional Code 5:	Not Reported



MAP FINDINGS

**CIRTECH BREA, 351 THOR PL, BREA, CA 92821 (Continued)**

Shipment Date:	19940715
Creation Date:	3/26/1996 0:00:00
Receipt Date:	19940715
Manifest ID:	92806628
Trans EPA ID:	CAD008488025
Trans Name:	Not Reported
Trans 2 EPA ID:	Not Reported
Trans 2 Name:	Not Reported
TSDf EPA ID:	CAD008488025
Trans Name:	Not Reported
TSDf Alt EPA ID:	CAD008488025
TSDf Alt Name:	Not Reported
Waste Code Description:	132 - Aqueous solution w/metals (< restricted levels and see waste code 121 for a list of metals
RCRA Code:	D002
Meth Code:	R01 - Recycler
Quantity Tons:	3.1275
Waste Quantity:	750
Quantity Unit:	G
Additional Code 1:	Not Reported
Additional Code 2:	Not Reported
Additional Code 3:	Not Reported
Additional Code 4:	Not Reported
Additional Code 5:	Not Reported
Shipment Date:	19940523
Creation Date:	3/25/1996 0:00:00
Receipt Date:	19940523
Manifest ID:	92806627
Trans EPA ID:	CAD008488025
Trans Name:	Not Reported
Trans 2 EPA ID:	Not Reported
Trans 2 Name:	Not Reported
TSDf EPA ID:	CAD008488025
Trans Name:	Not Reported
TSDf Alt EPA ID:	CAD008488025
TSDf Alt Name:	Not Reported
Waste Code Description:	132 - Aqueous solution w/metals (< restricted levels and see waste code 121 for a list of metals
RCRA Code:	D002
Meth Code:	R01 - Recycler
Quantity Tons:	4.17
Waste Quantity:	1000
Quantity Unit:	G
Additional Code 1:	Not Reported
Additional Code 2:	Not Reported
Additional Code 3:	Not Reported
Additional Code 4:	Not Reported
Additional Code 5:	Not Reported
Shipment Date:	19940511
Creation Date:	3/26/1996 0:00:00

MAP FINDINGS

**CIRTECH BREA, 351 THOR PL, BREA, CA 92821 (Continued)**

Receipt Date:	19940517
Manifest ID:	93307883
Trans EPA ID:	CAT982518433
Trans Name:	Not Reported
Trans 2 EPA ID:	CAD028277036
Trans 2 Name:	Not Reported
TSDF EPA ID:	CAT080013352
Trans Name:	Not Reported
TSDF Alt EPA ID:	CAT080013352
TSDF Alt Name:	Not Reported
Waste Code Description:	221 - Waste oil and mixed oil
RCRA Code:	Not Reported
Meth Code:	R01 - Recycler
Quantity Tons:	0.418
Waste Quantity:	110
Quantity Unit:	G
Additional Code 1:	Not Reported
Additional Code 2:	Not Reported
Additional Code 3:	Not Reported
Additional Code 4:	Not Reported
Additional Code 5:	Not Reported
Shipment Date:	19940414
Creation Date:	3/25/1996 0:00:00
Receipt Date:	19940414
Manifest ID:	92806626
Trans EPA ID:	CAD008488025
Trans Name:	Not Reported
Trans 2 EPA ID:	Not Reported
Trans 2 Name:	Not Reported
TSDF EPA ID:	CAD008488025
Trans Name:	Not Reported
TSDF Alt EPA ID:	CAD008488025
TSDF Alt Name:	Not Reported
Waste Code Description:	132 - Aqueous solution w/metals (< restricted levels and see waste code 121 for a list of metals
RCRA Code:	D002
Meth Code:	R01 - Recycler
Quantity Tons:	3.336
Waste Quantity:	800
Quantity Unit:	G
Additional Code 1:	Not Reported
Additional Code 2:	Not Reported
Additional Code 3:	Not Reported
Additional Code 4:	Not Reported
Additional Code 5:	Not Reported
Shipment Date:	19940307
Creation Date:	3/28/1996 0:00:00
Receipt Date:	19940311
Manifest ID:	92806625
Trans EPA ID:	CAT080034184

MAP FINDINGS

**CIRTECH BREA, 351 THOR PL, BREA, CA 92821 (Continued)**

Trans Name:	Not Reported
Trans 2 EPA ID:	Not Reported
Trans 2 Name:	Not Reported
TSDf EPA ID:	NVD980895338
Trans Name:	Not Reported
TSDf Alt EPA ID:	NVD980895338
TSDf Alt Name:	Not Reported
Waste Code Description:	181 - Other inorganic solid waste Organics
RCRA Code:	D008
Meth Code:	R01 - Recycler
Quantity Tons:	1
Waste Quantity:	2000
Quantity Unit:	P
Additional Code 1:	Not Reported
Additional Code 2:	Not Reported
Additional Code 3:	Not Reported
Additional Code 4:	Not Reported
Additional Code 5:	Not Reported
Shipment Date:	19940223
Creation Date:	9/15/1995 0:00:00
Receipt Date:	19940223
Manifest ID:	92806624
Trans EPA ID:	CAD008488025
Trans Name:	Not Reported
Trans 2 EPA ID:	Not Reported
Trans 2 Name:	Not Reported
TSDf EPA ID:	CAD008488025
Trans Name:	Not Reported
TSDf Alt EPA ID:	Not Reported
TSDf Alt Name:	Not Reported
Waste Code Description:	132 - Aqueous solution w/metals (< restricted levels and see waste code 121 for a list of metals
RCRA Code:	D002
Meth Code:	R01 - Recycler
Quantity Tons:	2.919
Waste Quantity:	700
Quantity Unit:	G
Additional Code 1:	Not Reported
Additional Code 2:	Not Reported
Additional Code 3:	Not Reported
Additional Code 4:	Not Reported
Additional Code 5:	Not Reported
Shipment Date:	19940107
Creation Date:	9/14/1995 0:00:00
Receipt Date:	19940107
Manifest ID:	92806623
Trans EPA ID:	CAD008488025
Trans Name:	Not Reported
Trans 2 EPA ID:	Not Reported
Trans 2 Name:	Not Reported

MAP FINDINGS
--------------

**CIRTECH BREA, 351 THOR PL, BREA, CA 92821 (Continued)**

TSDF EPA ID:	CAD008488025
Trans Name:	Not Reported
TSDF Alt EPA ID:	CAD008488025
TSDF Alt Name:	Not Reported
Waste Code Description:	132 - Aqueous solution w/metals (< restricted levels and see waste code 121 for a list of metals
RCRA Code:	D002
Meth Code:	R01 - Recycler
Quantity Tons:	3.336
Waste Quantity:	800
Quantity Unit:	G
Additional Code 1:	Not Reported
Additional Code 2:	Not Reported
Additional Code 3:	Not Reported
Additional Code 4:	Not Reported
Additional Code 5:	Not Reported

**NPDES: Other Ascertainable Records**

Name:	WHIRLPOOL CORPORATION
Address:	351 THOR PLACE
City,State,Zip:	BREA, CA 92821
Facility Status:	Active
NPDES Number:	CAS000001
Region:	8
Agency Number:	0
Regulatory Measure ID:	541054
Place ID:	Not Reported
Order Number:	97-03-DWQ
WDID:	8 30NEC009983
Regulatory Measure Type:	Enrollee
Program Type:	Industrial
Adoption Date Of Regulatory Measure:	Not Reported
Effective Date Of Regulatory Measure:	09/14/2021
Termination Date Of Regulatory Measure:	Not Reported
Expiration Date Of Regulatory Measure:	Not Reported
Discharge Address:	351 Thor
Discharge Name:	Whirlpool Corporation
Discharge City:	Breea
Discharge State:	California
Discharge Zip:	92821
Status:	Not Reported
Status Date:	Not Reported
Operator Name:	Not Reported
Operator Address:	Not Reported
Operator City:	Not Reported
Operator State:	Not Reported
Operator Zip:	Not Reported

MAP FINDINGS

**CIRTECH BREA, 351 THOR PL, BREA, CA 92821 (Continued)**

Name:	CNP INDUSTRIES INC
Address:	351 THOR PL
City,State,Zip:	BREA, CA 92821
Facility Status:	Not Reported
NPDES Number:	Not Reported
Region:	Not Reported
Agency Number:	Not Reported
Regulatory Measure ID:	Not Reported
Place ID:	Not Reported
Order Number:	Not Reported
WDID:	8 30IN606729
Regulatory Measure Type:	Industrial
Program Type:	Not Reported
Adoption Date Of Regulatory Measure:	Not Reported
Effective Date Of Regulatory Measure:	Not Reported
Termination Date Of Regulatory Measure:	Not Reported
Expiration Date Of Regulatory Measure:	Not Reported
Discharge Address:	Not Reported
Discharge Name:	Not Reported
Discharge City:	Not Reported
Discharge State:	Not Reported
Discharge Zip:	Not Reported
Status:	NOI Required
Status Date:	06/22/2021
Operator Name:	CNP Industries Inc
Operator Address:	351 Thor Pl
Operator City:	Brea
Operator State:	California
Operator Zip:	92821
Name:	WHIRLPOOL CORPORATION
Address:	351 THOR PLACE
City,State,Zip:	BREA, CA 92821
Facility Status:	Not Reported
NPDES Number:	Not Reported
Region:	Not Reported
Agency Number:	Not Reported
Regulatory Measure ID:	Not Reported
Place ID:	Not Reported
Order Number:	Not Reported
WDID:	8 30NEC009983
Regulatory Measure Type:	Industrial
Program Type:	Not Reported
Adoption Date Of Regulatory Measure:	Not Reported
Effective Date Of Regulatory Measure:	Not Reported
Termination Date Of Regulatory Measure:	Not Reported

MAP FINDINGS
--------------

**CIRTECH BREA, 351 THOR PL, BREA, CA 92821 (Continued)**

Expiration Date Of Regulatory Measure:	Not Reported
Discharge Address:	Not Reported
Discharge Name:	Not Reported
Discharge City:	Not Reported
Discharge State:	Not Reported
Discharge Zip:	Not Reported
Status:	Active
Status Date:	09/14/2021
Operator Name:	Whirlpool Corporation
Operator Address:	351 Thor
Operator City:	Breea
Operator State:	California
Operator Zip:	92821

**WDS: Other Ascertainable Records**

Name:	CIRTECH BREA
Address:	351 THOR PL
City:	BREA
Facility ID:	Santa Ana River 30I017328
Facility Type:	Industrial - Facility that treats and/or disposes of liquid or semisolid wastes from any servicing, producing, manufacturing or processing operation of whatever nature, including mining, gravel washing, geothermal operations, air conditioning, ship building and repairing, oil production, storage and disposal operations, water pumping.
Facility Status:	Active - Any facility with a continuous or seasonal discharge that is under Waste Discharge Requirements.
NPDES Number:	CAS000001 The 1st 2 characters designate the state. The remaining 7 are assigned by the Regional Board
Subregion:	8
Facility Telephone:	7145820070
Facility Contact:	JIM NATZKE
Agency Name:	REESE BRAD
Agency Address:	250 E EMERSON
Agency City,St,Zip:	ORANGE 92865
Agency Contact:	JUAN MARTINEZ
Agency Telephone:	7149210860
Agency Type:	Private
SIC Code:	0
SIC Code 2:	Not Reported
Primary Waste Type:	Not Reported
Primary Waste:	Not Reported
Waste Type2:	Not Reported
Waste2:	Not Reported
Primary Waste Type:	Not Reported
Secondary Waste:	Not Reported
Secondary Waste Type:	Not Reported
Design Flow:	0
Baseline Flow:	0
Reclamation:	Not Reported
POTW:	Not Reported

MAP FINDINGS

**CIRTECH BREA, 351 THOR PL, BREA, CA 92821 (Continued)**

Treat To Water: Minor Threat to Water Quality. A violation of a regional board order should cause a relatively minor impairment of beneficial uses compared to a major or minor threat. Not: All nurds without a TTWQ will be considered a minor threat to water quality unless coded at a higher Level. A Zero (0) may be used to code those NURDS that are found to represent no threat to water quality.

Complexity: Category C - Facilities having no waste treatment systems, such as cooling water dischargers or those who must comply through best management practices, facilities with passive waste treatment and disposal systems, such as septic systems with subsurface disposal, or dischargers having waste storage systems with land disposal such as dairy waste ponds.

**CIWQS: Other Ascertainable Records**

Name: WHIRLPOOL CORPORATION  
 Address: 351 THOR PLACE  
 City,State,Zip: BREA, CA 92821  
 Agency: Whirlpool Corporation  
 Agency Address: 351 Thor, Breea, CA 92821  
 Place/Project Type: Industrial - Household Appliances, NEC  
 SIC/NAICS: 3639  
 Region: 8  
 Program: INDSTW  
 Regulatory Measure Status: Active  
 Regulatory Measure Type: Storm water industrial  
 Order Number: 2014-0057-DWQ  
 WDID: 8 30NEC009983  
 NPDES Number: CAS000001  
 Adoption Date: Not Reported  
 Effective Date: 09/14/2021  
 Termination Date: Not Reported  
 Expiration/Review Date: Not Reported  
 Design Flow: Not Reported  
 Major/Minor: Not Reported  
 Complexity: Not Reported  
 TTWQ: Not Reported  
 Enforcement Actions within 5 years: 0  
 Violations within 5 years: 0  
 Latitude: 33.9231  
 Longitude: -117.89185

Name: CIRTECH BREA  
 Address: 351 THOR PL  
 City,State,Zip: BREA, CA 92821  
 Agency: Cirtech  
 Agency Address: 250 E Emerson Ave, Orange, CA 92865  
 Place/Project Type: Industrial - Printed Circuit Boards  
 SIC/NAICS: 3672  
 Region: 8  
 Program: INDSTW  
 Regulatory Measure Status: Terminated  
 Regulatory Measure Type: Storm water industrial  
 Order Number: 2014-0057-DWQ  
 WDID: 8 30I017328  
 NPDES Number: CAS000001  
 Adoption Date: Not Reported

MAP FINDINGS

**CIRTECH BREA, 351 THOR PL, BREA, CA 92821 (Continued)**

Effective Date: 06/27/2002  
 Termination Date: 02/05/2004  
 Expiration/Review Date: Not Reported  
 Design Flow: Not Reported  
 Major/Minor: Not Reported  
 Complexity: Not Reported  
 TTWQ: Not Reported  
 Enforcement Actions within 5 years: 0  
 Violations within 5 years: 0  
 Latitude: 33.92326  
 Longitude: -117.89158

**CERS: Other Ascertainable Records**

Name: WHIRLPOOL CORPORATION  
 Address: 351 THOR PLACE  
 City,State,Zip: BREA, CA 92821  
 Site ID: 594550  
 CERS ID: 897802  
 CERS Description: Industrial Facility Storm Water

**Affiliation:**

Affiliation Type Desc: Owner/Operator  
 Entity Name: Whirlpool Corporation  
 Entity Title: Operator  
 Affiliation Address: 351 Thor  
 Affiliation City: Breea  
 Affiliation State: CA  
 Affiliation Country: Not Reported  
 Affiliation Zip: 92821  
 Affiliation Phone: ,

NIKE 29 CONTROL (FORMER) 2 T2S R10W S35, BREA, CA, 92621			S102434384
◆ Q30	ESE 1/10 - 1/3	(1494 ft. / 0.283 mi.)	Lists of state and tribal leaking storage tanks Other Ascertainable Records
	4 ft. Lower Elevation	382 ft. Above Sea Level	

**Worksheet:**

**LUST: Lists of state and tribal leaking storage tanks**

Name: NIKE 29 CONTROL (FORMER)  
 Address: 2 T2S R10W S35  
 City,State,Zip: BREA, CA 92621  
 Lead Agency: LOS ANGELES RWQCB (REGION 4)  
 Case Type: LUST Cleanup Site  
 Geo Track: [http://geotracker.waterboards.ca.gov/profile\\_report.asp?global\\_id=T0603704402](http://geotracker.waterboards.ca.gov/profile_report.asp?global_id=T0603704402)  
 Global Id: T0603704402  
 Latitude: 33.9229018



MAP FINDINGS

**NIKE 29 CONTROL (FORMER), 2 T2S R10W S35, BREA, CA 92621 (Continued)**

Longitude: -117.8916896  
 Status: Completed - Case Closed  
 Status Date: 09/11/1996  
 Case Worker: YR  
 RB Case Number: I-16300  
 Local Agency: LOS ANGELES COUNTY  
 File Location: Not Reported  
 Local Case Number: Not Reported  
 Potential Media Affect: Soil  
 Potential Contaminants of Concern: Other Solvent or Non-Petroleum Hydrocarbon  
 EPA Region: 9  
 Coordinate Source: \* Historical Geocode - Zip Code Match  
 Cuf Case: NO  
 Quantity Released Gallons: Not Reported  
 Begin Date: 06/16/1992  
 Leak Reported Date: 06/30/1992  
 How Discovered: Not Reported  
 How Discovered Description: Not Reported  
 Discharge Source: Other  
 Discharge Cause: Unknown  
 Stop Method: Not Reported  
 Stop Description: Not Reported  
 No Further Action Date: 09/11/1996  
 CA Water Watershed Name: San Gabriel River - Anaheim (845.61)  
 Dwr Groundwater Subbasin Name: Coastal Plain Of Orange County (8-001)  
 Disadvantaged Community: Not Reported  
 CA Enviroscreen 3 Score: 61-65%  
 CA Enviroscreen 4 Score: 50-55%  
 Military DOD Site: No  
 Facility Project Subtype: Not Reported  
 RWQCB Region: SANTA ANA RWQCB (REGION 8)  
 Site History: Not Reported

**LUST:**

Global Id: T0603704402  
 Contact Type: Local Agency Caseworker  
 Contact Name: JOHN AWUJO  
 Organization Name: LOS ANGELES COUNTY  
 Address: 900 S FREMONT AVE  
 City: ALHAMBRA  
 Email: jawujo@dpw.lacounty.gov  
 Phone Number: 6264583507  
  
 Global Id: T0603704402  
 Contact Type: Regional Board Caseworker - Primary Caseworker  
 Contact Name: YUE RONG  
 Organization Name: LOS ANGELES RWQCB (REGION 4)  
 Address: 320 W. 4TH ST., SUITE 200  
 City: Los Angeles  
 Email: yrong@waterboards.ca.gov

MAP FINDINGS

**NIKE 29 CONTROL (FORMER), 2 T2S R10W S35, BREA, CA 92621 (Continued)**

Phone Number: Not Reported

**LUST:**

Global Id: T0603704402  
 Action Type: Other  
 Date: 06/16/1992  
 Action: Leak Discovery

Global Id: T0603704402  
 Action Type: ENFORCEMENT  
 Date: 09/11/1996  
 Action: Closure/No Further Action Letter

Global Id: T0603704402  
 Action Type: Other  
 Date: 06/30/1992  
 Action: Leak Reported

**LUST:**

Global Id: T0603704402  
 Status: Open - Case Begin Date  
 Status Date: 06/16/1992

Global Id: T0603704402  
 Status: Open - Site Assessment  
 Status Date: 06/30/1992

Global Id: T0603704402  
 Status: Completed - Case Closed  
 Status Date: 09/11/1996

**LUST REG 4:**

Region: 4  
 Regional Board: 04  
 County: Los Angeles  
 Facility Id: I-16300  
 Status: Case Closed  
 Substance: Hydrocarbons  
 Substance Quantity: Not Reported  
 Local Case No: Not Reported  
 Case Type: Soil  
 Abatement Method Used at the Site: Not Reported  
 Global ID: T0603704402  
 W Global ID: Not Reported  
 Staff: UNK  
 Local Agency: 19000  
 Cross Street: Not Reported  
 Enforcement Type: Not Reported  
 Date Leak Discovered: 6/16/1992  
 Date Leak First Reported: 6/30/1992

MAP FINDINGS

**NIKE 29 CONTROL (FORMER), 2 T2S R10W S35, BREA, CA 92621 (Continued)**

Date Leak Record Entered: 6/2/1995  
 Date Confirmation Began: Not Reported  
 Date Leak Stopped: Not Reported  
 Date Case Last Changed on Database: 6/2/1995  
 Date the Case was Closed: 9/11/1996  
 How Leak Discovered: Not Reported  
 How Leak Stopped: Not Reported  
 Cause of Leak: UNK  
 Leak Source: UNK  
 Operator: US GOVERNMENT  
 Water System: Not Reported  
 Well Name: Not Reported  
 Approx. Dist To Production Well (ft): 17383.508996649423236466936355  
 Source of Cleanup Funding: UNK  
 Preliminary Site Assessment Workplan Submitted: Not Reported  
 Preliminary Site Assessment Began: 6/30/1992  
 Pollution Characterization Began: Not Reported  
 Remediation Plan Submitted: Not Reported  
 Remedial Action Underway: Not Reported  
 Post Remedial Action Monitoring Began: Not Reported  
 Enforcement Action Date: Not Reported  
 Historical Max MTBE Date: Not Reported  
 Hist Max MTBE Conc in Groundwater: Not Reported  
 Hist Max MTBE Conc in Soil: Not Reported  
 Significant Interim Remedial Action Taken: Not Reported  
 GW Qualifier: Not Reported  
 Soil Qualifier: Not Reported  
 Organization: Not Reported  
 Owner Contact: Not Reported  
 Responsible Party: US ARMY CORPS OF ENGINEERS  
 RP Address: 300 N LOS ANGELES ST LOS ANGELES CA 90012  
 Program: LUST  
 Lat/Long: 33.9229018 / -1  
 Local Agency Staff: Not Reported  
 Beneficial Use: Not Reported  
 Priority: Not Reported  
 Cleanup Fund Id: Not Reported  
 Suspended: Not Reported  
 Assigned Name: Not Reported  
 Summary: UST CLOSED, OTHER PART OF SITE STILL ACTIVE BY SLIC UNIT-HM

**CORTESE: Other Ascertainable Records**

Name: NIKE 29 CONTROL (FORMER)  
 Address: 2 T2S R10W S35  
 City,State,Zip: BREA, CA 92621  
 Region: CORTESE  
 Envirostor Id: Not Reported

MAP FINDINGS

**NIKE 29 CONTROL (FORMER), 2 T2S R10W S35, BREA, CA 92621 (Continued)**

Global ID: T0603704402  
 Site/Facility Type: LUST CLEANUP SITE  
 Cleanup Status: COMPLETED - CASE CLOSED  
 Status Date: Not Reported  
 Site Code: Not Reported  
 Latitude: Not Reported  
 Longitude: Not Reported  
 Owner: Not Reported  
 Enf Type: Not Reported  
 Swat R: Not Reported  
 Flag: active  
 Order No: Not Reported  
 Waste Discharge System No: Not Reported  
 Effective Date: Not Reported  
 Region 2: Not Reported  
 WID Id: Not Reported  
 Solid Waste Id No: Not Reported  
 Waste Management Uit Name: Not Reported  
 File Name: Active Open

**CERS: Other Ascertainable Records**

Name: NIKE 29 CONTROL (FORMER)  
 Address: 2 T2S R10W S35  
 City,State,Zip: BREA, CA 92621  
 Site ID: 672039  
 CERS ID: T0603704402  
 CERS Description: Leaking Underground Storage Tank Cleanup Site

**Affiliation:**

Affiliation Type Desc: Local Agency Caseworker  
 Entity Name: JOHN AWUJO - LOS ANGELES COUNTY  
 Entity Title: Not Reported  
 Affiliation Address: 900 S FREMONT AVE  
 Affiliation City: ALHAMBRA  
 Affiliation State: CA  
 Affiliation Country: Not Reported  
 Affiliation Zip: Not Reported  
 Affiliation Phone: 6264583507,  
 Affiliation Type Desc: Regional Board Caseworker  
 Entity Name: YUE RONG - LOS ANGELES RWQCB (REGION 4)  
 Entity Title: Not Reported  
 Affiliation Address: 320 W. 4TH ST., SUITE 200  
 Affiliation City: Los Angeles  
 Affiliation State: CA  
 Affiliation Country: Not Reported  
 Affiliation Zip: Not Reported  
 Affiliation Phone: ,

MAP FINDINGS

LINPRO COMPANY, THE E LAMBERT RD, BREA, CA, 92621		S110654812
◆ Q31	ESE 1/10 - 1/3 (1494 ft. / 0.283 mi.)	Lists of state and tribal leaking storage tanks Other Ascertainable Records
	4 ft. Lower Elevation 382 ft. Above Sea Level	

**Worksheet:**

**LUST: Lists of state and tribal leaking storage tanks**

Name: LINPRO COMPANY, THE  
Address: E LAMBERT RD  
City,State,Zip: BREA, CA 92621  
Lead Agency: SANTA ANA RWQCB (REGION 8)  
Case Type: LUST Cleanup Site  
Geo Track: [http://geotracker.waterboards.ca.gov/profile\\_report.asp?global\\_id=T0605900492](http://geotracker.waterboards.ca.gov/profile_report.asp?global_id=T0605900492)  
Global Id: T0605900492  
Latitude: 33.9229018  
Longitude: -117.8916896  
Status: Completed - Case Closed  
Status Date: 12/14/1987  
Case Worker: Not Reported  
RB Case Number: 083000614T  
Local Agency: ORANGE COUNTY LOP  
File Location: Not Reported  
Local Case Number: Not Reported  
Potential Media Affect: Soil  
Potential Contaminants of Concern: Other Solvent or Non-Petroleum Hydrocarbon  
EPA Region: 9  
Coordinate Source: \* Historical Geocode - Zip Code Match  
Cuf Case: NO  
Quantity Released Gallons: Not Reported  
Begin Date: 08/06/1987  
Leak Reported Date: 06/12/1988  
How Discovered: Not Reported  
How Discovered Description: Not Reported  
Discharge Source: Not Reported  
Discharge Cause: Not Reported  
Stop Method: Not Reported  
Stop Description: Not Reported  
No Further Action Date: 12/14/1987  
CA Water Watershed Name: San Gabriel River - Anaheim (845.61)  
Dwr Groundwater Subbasin Name: Coastal Plain Of Orange County (8-001)  
Disadvantaged Community: Not Reported  
CA Enviroscreen 3 Score: 51-55%  
CA Enviroscreen 4 Score: 50-55%  
Military DOD Site: No  
Facility Project Subtype: Not Reported  
RWQCB Region: SANTA ANA RWQCB (REGION 8)  
Site History: Not Reported

**LUST:**

MAP FINDINGS

**LINPRO COMPANY, THE, E LAMBERT RD, BREA, CA 92621 (Continued)**

Global Id: T0605900492  
 Contact Type: Local Agency Caseworker  
 Contact Name: TAMARA ESCOBEDO  
 Organization Name: ORANGE COUNTY LOP  
 Address: 1241 EAST DYER ROAD SUITE 120  
 City: SANTA ANA  
 Email: tescobedo@ochca.com  
 Phone Number: 7144336251

**LUST:**

Global Id: T0605900492  
 Action Type: Other  
 Date: 06/12/1988  
 Action: Leak Reported

Global Id: T0605900492  
 Action Type: ENFORCEMENT  
 Date: 07/07/1987  
 Action: Closure/No Further Action Letter

**LUST:**

Global Id: T0605900492  
 Status: Open - Case Begin Date  
 Status Date: 08/06/1987

Global Id: T0605900492  
 Status: Open - Site Assessment  
 Status Date: 08/06/1987

Global Id: T0605900492  
 Status: Completed - Case Closed  
 Status Date: 12/14/1987

**CORTESE: Other Ascertainable Records**

Name: LINPRO COMPANY, THE  
 Address: E LAMBERT RD  
 City,State,Zip: BREA, CA 92621  
 Region: CORTESE  
 Envirostor Id: Not Reported  
 Global ID: T0605900492  
 Site/Facility Type: LUST CLEANUP SITE  
 Cleanup Status: COMPLETED - CASE CLOSED  
 Status Date: Not Reported  
 Site Code: Not Reported  
 Latitude: Not Reported  
 Longitude: Not Reported  
 Owner: Not Reported  
 Enf Type: Not Reported  
 Swat R: Not Reported

MAP FINDINGS

**LINPRO COMPANY, THE, E LAMBERT RD, BREAA, CA 92621 (Continued)**

Flag:	active
Order No:	Not Reported
Waste Discharge System No:	Not Reported
Effective Date:	Not Reported
Region 2:	Not Reported
WID Id:	Not Reported
Solid Waste Id No:	Not Reported
Waste Management Unit Name:	Not Reported
File Name:	Active Open

# GOVERNMENT RECORDS SEARCHED / DATA CURRENCY TRACKING

St	Acronym	Full Name	Government Agency	Gov Date	Arvl. Date	Active Date
<b>ENVIRONMENTAL RECORDS</b>						
<b>Federal NPL site list</b>						
US	NPL	National Priority List	EPA	02/29/2024	03/01/2024	03/27/2024
US	Proposed NPL	Proposed National Priority List Sites	EPA	02/29/2024	03/01/2024	03/27/2024
US	NPL LIENS	Federal Superfund Liens	EPA	10/15/1991	02/02/1994	03/30/1994
<b>Federal CERCLIS list</b>						
US	SEMS	Superfund Enterprise Management System	EPA	01/29/2024	02/01/2024	02/22/2024
<b>Federal RCRA CORRACTS facilities list</b>						
US	CORRACTS	Corrective Action Report	EPA	12/04/2023	12/06/2023	12/12/2023
<b>Federal RCRA TSD facilities list</b>						
US	RCRA-TSDF	RCRA - Treatment, Storage and Disposal	Environmental Protection Agency	12/04/2023	12/06/2023	12/12/2023
<b>Federal RCRA generators list</b>						
US	RCRA-LQG	RCRA - Large Quantity Generators	Environmental Protection Agency	12/04/2023	12/06/2023	12/12/2023
US	RCRA-SQG	RCRA - Small Quantity Generators	Environmental Protection Agency	12/04/2023	12/06/2023	12/12/2023
US	RCRA-VSQG	RCRA - Very Small Quantity Generators (Formerly Conditionall	Environmental Protection Agency	12/04/2023	12/06/2023	12/12/2023
<b>Federal institutional controls / engineering controls registries</b>						
US	LUCIS	Land Use Control Information System	Department of the Navy	08/03/2023	08/07/2023	10/10/2023
US	US ENG CONTROLS	Engineering Controls Sites List	Environmental Protection Agency	10/26/2023	11/17/2023	02/13/2024
US	US INST CONTROLS	Institutional Controls Sites List	Environmental Protection Agency	10/26/2023	11/17/2023	02/13/2024
<b>Federal ERNS list</b>						
US	ERNS	Emergency Response Notification System	National Response Center, United States Coast	12/12/2023	12/13/2023	02/28/2024
<b>State and tribal - equivalent NPL</b>						
CA	RESPONSE	State Response Sites	Department of Toxic Substances Control	10/23/2023	10/24/2023	01/11/2024
<b>State and tribal - equivalent CERCLIS</b>						
CA	ENVIROSTOR	EnviroStor Database	Department of Toxic Substances Control	10/23/2023	10/24/2023	01/11/2024
<b>State and tribal landfill / solid waste disposal</b>						
CA	SWF/LF (SWIS)	Solid Waste Information System	Department of Resources Recycling and Recover	11/06/2023	11/07/2023	02/05/2024
<b>State and tribal leaking storage tank lists</b>						
CA	LUST	Leaking Underground Fuel Tank Report (GEOTRACKER)	State Water Resources Control Board	12/04/2023	12/05/2023	02/28/2024
CA	LUST REG 6L	Leaking Underground Storage Tank Case Listing	California Regional Water Quality Control Boa	09/09/2003	09/10/2003	10/07/2003
CA	LUST REG 9	Leaking Underground Storage Tank Report	California Regional Water Quality Control Boa	03/01/2001	04/23/2001	05/21/2001
CA	LUST REG 8	Leaking Underground Storage Tanks	California Regional Water Quality Control Boa	02/14/2005	02/15/2005	03/28/2005
CA	LUST REG 7	Leaking Underground Storage Tank Case Listing	California Regional Water Quality Control Boa	02/26/2004	02/26/2004	03/24/2004
CA	LUST REG 5	Leaking Underground Storage Tank Database	California Regional Water Quality Control Boa	07/01/2008	07/22/2008	07/31/2008
CA	LUST REG 4	Underground Storage Tank Leak List	California Regional Water Quality Control Boa	09/07/2004	09/07/2004	10/12/2004



## GOVERNMENT RECORDS SEARCHED / DATA CURRENCY TRACKING

St	Acronym	Full Name	Government Agency	Gov Date	Arvl. Date	Active Date
CA	LUST REG 3	Leaking Underground Storage Tank Database	California Regional Water Quality Control Boa	05/19/2003	05/19/2003	06/02/2003
CA	LUST REG 2	Fuel Leak List	California Regional Water Quality Control Boa	09/30/2004	10/20/2004	11/19/2004
CA	LUST REG 1	Active Toxic Site Investigation	California Regional Water Quality Control Boa	02/01/2001	02/28/2001	03/29/2001
CA	LUST REG 6V	Leaking Underground Storage Tank Case Listing	California Regional Water Quality Control Boa	06/07/2005	06/07/2005	06/29/2005
US	INDIAN LUST R9	Leaking Underground Storage Tanks on Indian Land	Environmental Protection Agency	10/25/2023	01/17/2024	03/13/2024
US	INDIAN LUST R1	Leaking Underground Storage Tanks on Indian Land	EPA Region 1	10/25/2023	01/17/2024	03/13/2024
US	INDIAN LUST R8	Leaking Underground Storage Tanks on Indian Land	EPA Region 8	10/25/2023	01/17/2024	03/13/2024
US	INDIAN LUST R7	Leaking Underground Storage Tanks on Indian Land	EPA Region 7	10/25/2023	01/17/2024	03/13/2024
US	INDIAN LUST R10	Leaking Underground Storage Tanks on Indian Land	EPA Region 10	10/25/2023	01/17/2024	03/13/2024
US	INDIAN LUST R6	Leaking Underground Storage Tanks on Indian Land	EPA Region 6	10/25/2023	01/17/2024	03/13/2024
US	INDIAN LUST R4	Leaking Underground Storage Tanks on Indian Land	EPA Region 4	10/25/2023	01/17/2024	03/13/2024
US	INDIAN LUST R5	Leaking Underground Storage Tanks on Indian Land	EPA, Region 5	10/04/2023	01/17/2024	03/13/2024
CA	CPS-SLIC	Statewide SLIC Cases (GEOTRACKER)	State Water Resources Control Board	12/04/2023	12/05/2023	02/27/2024
CA	SLIC REG 1	Active Toxic Site Investigations	California Regional Water Quality Control Boa	04/03/2003	04/07/2003	04/25/2003
CA	SLIC REG 2	Spills, Leaks, Investigation & Cleanup Cost Recovery Listing	Regional Water Quality Control Board San Fran	09/30/2004	10/20/2004	11/19/2004
CA	SLIC REG 3	Spills, Leaks, Investigation & Cleanup Cost Recovery Listing	California Regional Water Quality Control Boa	05/18/2006	05/18/2006	06/15/2006
CA	SLIC REG 4	Spills, Leaks, Investigation & Cleanup Cost Recovery Listing	Region Water Quality Control Board Los Angele	11/17/2004	11/18/2004	01/04/2005
CA	SLIC REG 5	Spills, Leaks, Investigation & Cleanup Cost Recovery Listing	Regional Water Quality Control Board Central	04/01/2005	04/05/2005	04/21/2005
CA	SLIC REG 6V	Spills, Leaks, Investigation & Cleanup Cost Recovery Listing	Regional Water Quality Control Board, Victori	05/24/2005	05/25/2005	06/16/2005
CA	SLIC REG 6L	SLIC Sites	California Regional Water Quality Control Boa	09/07/2004	09/07/2004	10/12/2004
CA	SLIC REG 7	SLIC List	California Regional Quality Control Board, Co	11/24/2004	11/29/2004	01/04/2005
CA	SLIC REG 8	Spills, Leaks, Investigation & Cleanup Cost Recovery Listing	California Region Water Quality Control Board	04/03/2008	04/03/2008	04/14/2008
CA	SLIC REG 9	Spills, Leaks, Investigation & Cleanup Cost Recovery Listing	California Regional Water Quality Control Boa	09/10/2007	09/11/2007	09/28/2007
<b>State and tribal registered storage tank lists</b>						
CA	UST	Active UST Facilities	SWRCB	12/04/2023	12/05/2023	02/28/2024
CA	UST CLOSURE	Proposed Closure of Underground Storage Tank (UST) Cases	State Water Resources Control Board	11/28/2023	11/30/2023	02/27/2024
CA	MILITARY UST SITES	Military UST Sites (GEOTRACKER)	State Water Resources Control Board	12/04/2023	12/05/2023	02/28/2024
CA	AST	Aboveground Petroleum Storage Tank Facilities	California Environmental Protection Agency	07/06/2016	07/12/2016	09/19/2016
US	INDIAN UST R9	Underground Storage Tanks on Indian Land	EPA Region 9	10/24/2023	01/17/2024	03/13/2024
US	INDIAN UST R6	Underground Storage Tanks on Indian Land	EPA Region 6	10/24/2023	01/17/2024	03/13/2024
US	INDIAN UST R8	Underground Storage Tanks on Indian Land	EPA Region 8	10/24/2023	01/17/2024	03/13/2024
US	INDIAN UST R7	Underground Storage Tanks on Indian Land	EPA Region 7	10/24/2023	01/17/2024	03/13/2024
US	INDIAN UST R1	Underground Storage Tanks on Indian Land	EPA, Region 1	10/24/2023	01/17/2024	03/13/2024
US	INDIAN UST R10	Underground Storage Tanks on Indian Land	EPA Region 10	10/24/2023	01/17/2024	03/13/2024
US	INDIAN UST R5	Underground Storage Tanks on Indian Land	EPA Region 5	10/17/2023	01/17/2024	03/13/2024
US	INDIAN UST R4	Underground Storage Tanks on Indian Land	EPA Region 4	10/24/2023	01/17/2024	03/13/2024
US	FEMA UST	Underground Storage Tank Listing	FEMA	11/16/2023	11/16/2023	02/13/2024
<b>State and tribal voluntary cleanup sites</b>						
CA	VCP	Voluntary Cleanup Program Properties	Department of Toxic Substances Control	10/23/2023	10/24/2023	01/11/2024
US	INDIAN VCP R1	Voluntary Cleanup Priority Listing	EPA, Region 1	07/27/2015	09/29/2015	02/18/2016
US	INDIAN VCP R7	Voluntary Cleanup Priority Lisitng	EPA, Region 7	03/20/2008	04/22/2008	05/19/2008

## GOVERNMENT RECORDS SEARCHED / DATA CURRENCY TRACKING

St	Acronym	Full Name	Government Agency	Gov Date	Arvl. Date	Active Date
<b>State and tribal Brownfields sites</b>						
CA	BROWNFIELDS	Considered Brownfields Sites Listing	State Water Resources Control Board	12/13/2023	12/13/2023	03/07/2024
<b>Other Records</b>						
US	CONSENT	Superfund (CERCLA) Consent Decrees	Department of Justice, Consent Decree Library	12/31/2023	01/11/2024	01/16/2024
US	ROD	Records Of Decision	EPA	02/29/2024	03/01/2024	03/27/2024
US	LIENS 2	CERCLA Lien Information	Environmental Protection Agency	02/29/2024	03/01/2024	03/27/2024
CA	HIST CAL-SITES	Calsites Database	Department of Toxic Substance Control	08/08/2005	08/03/2006	08/24/2006
US	DEBRIS REGION 9	Torres Martinez Reservation Illegal Dump Site Locations	EPA, Region 9	01/12/2009	05/07/2009	09/21/2009
CA	SWRCY	Recycler Database	Department of Conservation	11/29/2023	11/29/2023	02/23/2024
CA	CA FID UST	Facility Inventory Database	California Environmental Protection Agency	10/31/1994	09/05/1995	09/29/1995
CA	HIST UST	Hazardous Substance Storage Container Database	State Water Resources Control Board	10/15/1990	01/25/1991	02/12/1991
CA	SAN FRANCISCO AST	Aboveground Storage Tank Site Listing	San Francisco County Department of Public Hea	10/30/2023	11/01/2023	01/23/2024
CA	SWEEPS UST	SWEEPS UST Listing	State Water Resources Control Board	06/01/1994	07/07/2005	08/11/2005
US	SCRD DRYCLEANERS	State Coalition for Remediation of Drycleaners Listing	Environmental Protection Agency	07/30/2021	02/03/2023	02/10/2023
US	PCB TRANSFORMER	PCB Transformer Registration Database	Environmental Protection Agency	09/13/2019	11/06/2019	02/10/2020
US	US AIRS MINOR	Air Facility System Data	EPA	10/12/2016	10/26/2016	02/03/2017
US	US AIRS (AFS)	Aerometric Information Retrieval System Facility Subsystem (	EPA	10/12/2016	10/26/2016	02/03/2017
US	LEAD SMELTER 2	Lead Smelter Sites	American Journal of Public Health	04/05/2001	10/27/2010	12/02/2010
US	COAL ASH EPA	Coal Combustion Residues Surface Impoundments List	Environmental Protection Agency	01/12/2017	03/05/2019	11/11/2019
US	FUSRAP	Formerly Utilized Sites Remedial Action Program	Department of Energy	03/03/2023	03/03/2023	06/09/2023
US	LEAD SMELTER 1	Lead Smelter Sites	Environmental Protection Agency	02/29/2024	03/01/2024	03/27/2024
US	2020 COR ACTION	2020 Corrective Action Program List	Environmental Protection Agency	09/30/2017	05/08/2018	07/20/2018
US	US HIST CDL	National Clandestine Laboratory Register	Drug Enforcement Administration	11/17/2023	11/17/2023	02/07/2024
US	US FIN ASSUR	Financial Assurance Information	Environmental Protection Agency	12/11/2023	12/13/2023	02/28/2024
US	COAL ASH DOE	Steam-Electric Plant Operation Data	Department of Energy	12/31/2022	11/27/2023	02/22/2024
US	EPA WATCH LIST	EPA Watch List	Environmental Protection Agency	08/30/2013	03/21/2014	06/17/2014
US	Delisted NPL	National Priority List Deletions	EPA	02/29/2024	03/01/2024	03/27/2024
US	SEMS-ARCHIVE	Superfund Enterprise Management System Archive	EPA	01/29/2024	02/01/2024	02/22/2024
US	RCRA NonGen / NLR	RCRA - Non Generators / No Longer Regulated	Environmental Protection Agency	12/04/2023	12/06/2023	12/12/2023
US	HMIRS	Hazardous Materials Information Reporting System	U.S. Department of Transportation	12/12/2023	12/13/2023	02/28/2024
US	DOT OPS	Incident and Accident Data	Department of Transportation, Office of Pipeli	01/02/2020	01/28/2020	04/17/2020
US	US CDL	Clandestine Drug Labs	Drug Enforcement Administration	11/17/2023	11/17/2023	02/07/2024
US	US BROWNFIELDS	A Listing of Brownfields Sites	Environmental Protection Agency	08/15/2023	08/30/2023	12/01/2023
US	DOD	Department of Defense Sites	USGS	06/07/2021	07/13/2021	03/09/2022
US	FEDLAND	Federal and Indian Lands	U.S. Geological Survey	04/02/2018	04/11/2018	11/06/2019
US	FUDS	Formerly Used Defense Sites	U.S. Army Corps of Engineers	09/28/2023	11/10/2023	02/07/2024
US	UMTRA	Uranium Mill Tailings Sites	Department of Energy	08/30/2019	11/15/2019	01/28/2020
US	ODI	Open Dump Inventory	Environmental Protection Agency	06/30/1985	08/09/2004	09/17/2004
US	US MINES	Mines Master Index File	Department of Labor, Mine Safety and Health A	11/01/2023	11/17/2023	02/13/2024
US	MINES VIOLATIONS	MSHA Violation Assessment Data	DOL, Mine Safety & Health Admi	01/02/2024	01/03/2024	01/04/2024
US	US MINES 2	Ferrous and Nonferrous Metal Mines Database Listing	USGS	01/07/2022	02/24/2023	05/17/2023
US	US MINES 3	Active Mines & Mineral Plants Database Listing	USGS	04/14/2011	06/08/2011	09/13/2011
US	PRP	Potentially Responsible Parties	EPA	09/19/2023	10/03/2023	10/19/2023
US	TRIS	Toxic Chemical Release Inventory System	EPA	12/31/2022	11/13/2023	02/07/2024
US	TSCA	Toxic Substances Control Act	EPA	12/31/2020	06/14/2022	03/24/2023

## GOVERNMENT RECORDS SEARCHED / DATA CURRENCY TRACKING

St	Acronym	Full Name	Government Agency	Gov Date	Arvl. Date	Active Date
US	FTTS	FIFRA/ TSCA Tracking System - FIFRA (Federal Insecticide, Fu	EPA/Office of Prevention, Pesticides and Toxi	04/09/2009	04/16/2009	05/11/2009
US	FTTS INSP	FIFRA/ TSCA Tracking System - FIFRA (Federal Insecticide, Fu	EPA	04/09/2009	04/16/2009	05/11/2009
US	HIST FTTS	FIFRA/TSCA Tracking System Administrative Case Listing	Environmental Protection Agency	10/19/2006	03/01/2007	04/10/2007
US	HIST FTTS INSP	FIFRA/TSCA Tracking System Inspection & Enforcement Case Lis	Environmental Protection Agency	10/19/2006	03/01/2007	04/10/2007
US	SSTS	Section 7 Tracking Systems	EPA	01/16/2024	01/17/2024	03/27/2024
US	ICIS	Integrated Compliance Information System	Environmental Protection Agency	11/18/2016	11/23/2016	02/10/2017
US	PADS	PCB Activity Database System	EPA	03/20/2023	04/04/2023	06/09/2023
US	MLTS	Material Licensing Tracking System	Nuclear Regulatory Commission	01/02/2024	01/16/2024	03/13/2024
US	RADINFO	Radiation Information Database	Environmental Protection Agency	07/01/2019	07/01/2019	09/23/2019
US	FINDS	Facility Index System/Facility Registry System	EPA	11/03/2023	11/08/2023	11/20/2023
US	RAATS	RCRA Administrative Action Tracking System	EPA	04/17/1995	07/03/1995	08/07/1995
US	RMP	Risk Management Plans	Environmental Protection Agency	09/01/2023	09/27/2023	12/21/2023
US	BRS	Biennial Reporting System	EPA/NTIS	12/31/2021	03/09/2023	03/20/2023
US	PWS	Public Water System Data	EPA	12/17/2013	01/09/2014	10/15/2014
US	INDIAN RESERV	Indian Reservations	USGS	12/31/2014	07/14/2015	01/10/2017
US	INDIAN ODI	Report on the Status of Open Dumps on Indian Lands	Environmental Protection Agency	12/31/1998	12/03/2007	01/24/2008
US	IHS OPEN DUMPS	Open Dumps on Indian Land	Department of Health & Human Services, Indian	04/01/2014	08/06/2014	01/29/2015
US	ABANDONED MINES	Abandoned Mines	Department of Interior	11/28/2023	11/29/2023	12/11/2023
CA	CA BOND EXP. PLAN	Bond Expenditure Plan	Department of Health Services	01/01/1989	07/27/1994	08/02/1994
CA	CDL	Clandestine Drug Labs	Department of Toxic Substances Control	12/31/2021	09/28/2023	12/18/2023
CA	CHMIRS	California Hazardous Material Incident Report System	Office of Emergency Services	06/01/2023	07/18/2023	10/05/2023
CA	CORTESE	"Cortese" Hazardous Waste & Substances Sites List	CAL EPA/Office of Emergency Information	12/13/2023	12/13/2023	03/07/2024
CA	CUPA LIVERMORE-PLEASANTON	CUPA Facility Listing	Livermore-Pleasanton Fire Department	03/31/2023	05/08/2023	07/31/2023
CA	DEED	Deed Restriction Listing	DTSC and SWRCB	11/22/2023	11/22/2023	02/15/2024
CA	DRYCLEAN SANTA BARB CO DIST	Santa Barbara County Air Pollution Control District Dryclean	Santa Barbara County Air Pollution Control Di	02/19/2019	04/17/2019	05/01/2023
CA	DRYCLEAN TEHAMA CO DIST	Tehama County Air Pollution Control District Drycleaner Faci	Tehama County Air Pollution Control District	04/24/2019	04/24/2019	05/01/2023
CA	DRYCLEAN GLENN CO DIST	Glenn County Air Pollution Control District Drycleaner Facil	Glenn County Air Pollution Control District	01/08/2024	01/10/2024	03/27/2024
CA	DRYCLEAN NO SONOMA CO DIST	Norther Sonoma County County Air Pollution Control District	Santa Barbara County Air Pollution Control Di	01/05/2024	01/10/2024	03/27/2024
CA	DRYCLEAN SACRAMENTO METO	Sacramento Metropolitan Air Quality Management District Drycl	Sacramento Metropolitan Air Quality Managemen	01/03/2024	01/10/2024	03/27/2024
CA	DRYCLEAN BUTTE CO DIST	Butte County Air Quality Management District Drycleaner Facil	Butte County Air Quality Management District	04/25/2023	10/18/2023	01/16/2024
CA	DRYCLEAN FEATHER RIVER DIST	Feather River Air Quality Management District Drycleaner Fac	Feather River Air Quality Management District	03/08/2023	03/09/2023	06/05/2023
CA	DRYCLEAN EAST KERN DIST	Eastern Kern Air Pollution Control District District Dryclea	Eastern Kern Air Pollution Control District	01/12/2023	04/26/2023	07/14/2023
CA	DRYCLEAN IMPERIAL CO DIST	Imperial County Air Pollution Control District Drycleaner Fa	Imperial County Air Pollution Control Distric	04/25/2023	04/26/2023	07/14/2023
CA	DRYCLEAN MENDO CO DIST	Mendocino County Air Quality Management District Drycleaner	Mendocino County Air Quality Management Distr	04/27/2023	04/28/2023	07/14/2023
CA	DRYCLEAN MOJAVE DESERT DIST	Mojave Desert Air Quality Management District Drycleaner Fac	Mojave Desert Air Quality Management District	04/26/2023	04/27/2023	07/14/2023
CA	DRYCLEAN YOLO-SOLANO DIST	Yolo-Solano Air Quality Management District Drycleaner Facil	Yolo-Solano Air Quality Management District	01/04/2024	01/05/2024	03/20/2024
CA	DRYCLEAN SHASTA CO DIST	Shasta County Air Quality Management District District Drycl	Shasta County Air Quality Management District	04/26/2023	04/27/2023	07/14/2023
CA	DRYCLEAN MONTEREY BAY DIST	Monterey Bay Air Quality Management District Drycleaner Faci	Monterey Bay Air Quality Management District	01/03/2024	01/05/2024	03/20/2024
CA	DRYCLEAN SAN LUIS OB CO DIST	San Luis Obispo County Air Pollution Control District Drycle	San Luis Obispo County Air Pollution Control	01/03/2024	01/04/2024	03/20/2024
CA	DRYCLEAN PLACER CO DIST	Placer County Air Quality Management District Drycleaner Fac	Placer County Air Quality Management District	05/15/2023	05/17/2023	08/14/2023
CA	DRYCLEAN SAN JOAQ VAL DIST	San Joaquin Valley Air Pollution Control District District D	San Joaquin Valley Air Pollution Control Dist	01/04/2024	01/04/2024	03/21/2024
CA	DRYCLEAN BAY AREA DIST	Bay Area Air Quality Management District Drycleaner Facility	Bay Area Air Quality Management District	02/20/2019	05/30/2019	05/01/2023
CA	DRYCLEAN CALAVERAS CO DIST	Calaveras County Environmental Management Agency Drycleaner	Calaveras County Environmental Management Age	06/17/2019	06/19/2019	05/01/2023
CA	DRYCLEAN GRANT	Grant Recipients List	California Air Resources Board	12/31/2020	02/04/2021	05/01/2023
CA	DRYCLEAN LAKE CO DIST	Lake County Air Quality Management District Drycleaner Facil	Lake County Air Quality Management District	04/29/2019	05/07/2019	05/01/2023
CA	DRYCLEAN NO COAST UNIFIED DIST	North Coast Unified Air Quality Management District Dryclean	North Coast Unified Air Quality Management Di	11/30/2016	04/19/2019	05/01/2023
CA	DRYCLEAN NO SIERRA DIST	Northern Sierra Air Quality Management District Drycleaner F	Northern Sierra Air Quality Management Distri	05/07/2019	05/07/2019	05/01/2023

## GOVERNMENT RECORDS SEARCHED / DATA CURRENCY TRACKING

St	Acronym	Full Name	Government Agency	Gov Date	Arvl. Date	Active Date
CA	DRYCLEAN SOUTH COAST	South Coast Air Quality Management District Drycleaner List	South Coast Air Quality Management District	11/14/2023	11/16/2023	02/12/2024
CA	DRYCLEAN VENTURA CO DIST	Drycleaner Facility Listing	Ventura County Air Pollution Control District	01/04/2024	01/16/2024	02/08/2024
CA	DRYCLEAN AVAQMD	Antelope Valley Air Quality Management District Drycleaner L	Antelope Valley Air Quality Management Distri	11/21/2023	11/22/2023	02/16/2024
CA	DRYCLEAN AMADOR	Amador Air District Drycleaner Facility Listing	Amador Air Quality Management District	04/26/2023	04/27/2023	07/13/2023
CA	DRYCLEANERS	Cleaner Facilities	Department of Toxic Substance Control	08/31/2023	09/08/2023	11/27/2023
CA	DRYCLEAN SAN DIEGO CO DIST	San Diego County Air Pollution Control District Drycleaner F	San Diego County Air Pollution Control Distri	08/08/2023	08/09/2023	10/26/2023
CA	EMI	Emissions Inventory Data	California Air Resources Board	12/31/2021	06/09/2023	08/30/2023
CA	ENF	Enforcement Action Listing	State Water Resoruces Control Board	10/16/2023	10/17/2023	01/09/2024
CA	Financial Assurance 1	Financial Assurance Information Listing	Department of Toxic Substances Control	09/13/2023	09/14/2023	09/21/2023
CA	Financial Assurance 2	Financial Assurance Information Listing	California Integrated Waste Management Board	11/08/2023	11/22/2023	02/16/2024
CA	HAULERS	Registered Waste Tire Haulers Listing	Integrated Waste Management Board	11/16/2022	11/22/2022	02/13/2023
CA	HAZNET	Facility and Manifest Data	California Environmental Protection Agency	12/31/2023	01/03/2024	03/21/2024
CA	HIST CORTESE	Hazardous Waste & Substance Site List	Department of Toxic Substances Control	04/01/2001	01/22/2009	04/08/2009
CA	HWP	EnviroStor Permitted Facilities Listing	Department of Toxic Substances Control	02/07/2024	02/07/2024	02/07/2024
CA	HWT	Registered Hazardous Waste Transporter Database	Department of Toxic Substances Control	01/02/2024	01/03/2024	03/21/2024
CA	ICE	Inspection, Compliance and Enforcement	Department of Toxic Substances Control	02/07/2024	02/07/2024	02/07/2024
CA	LDS	Land Disposal Sites Listing (GEOTRACKER)	State Water Quality Control Board	12/04/2023	12/05/2023	02/27/2024
CA	LIENS	Environmental Liens Listing	Department of Toxic Substances Control	11/21/2023	11/22/2023	02/16/2024
CA	MCS	Military Cleanup Sites Listing (GEOTRACKER)	State Water Resources Control Board	12/04/2023	12/05/2023	02/28/2024
CA	MINES	Mines Site Location Listing	Department of Conservation	11/29/2023	11/29/2023	02/23/2024
CA	MWMP	Medical Waste Management Program Listing	Department of Public Health	11/08/2023	11/22/2023	02/16/2024
CA	NPDES	NPDES Permits Listing	State Water Resources Control Board	11/06/2023	11/07/2023	02/05/2024
CA	PEST LIC	Pesticide Regulation Licenses Listing	Department of Pesticide Regulation	11/22/2023	11/22/2023	02/16/2024
CA	PROC	Certified Processors Database	Department of Conservation	11/29/2023	11/29/2023	02/23/2024
CA	NOTIFY 65	Proposition 65 Records	State Water Resources Control Board	12/06/2023	12/06/2023	02/29/2024
CA	SAN JOSE HAZMAT	Hazardous Material Facilities	City of San Jose Fire Department	11/03/2020	11/05/2020	01/26/2021
CA	SCH	School Property Evaluation Program	Department of Toxic Substances Control	10/23/2023	10/24/2023	01/11/2024
CA	SANTA CRUZ CO SITE MITI	Site Mitigation Listing	Santa Cruz Environmental Health Services	12/03/2018	06/23/2023	07/13/2023
CA	SPILLS 90	SPILLS90 data from FirstSearch	FirstSearch	06/06/2012	01/03/2013	02/22/2013
CA	TOXIC PITS	Toxic Pits Cleanup Act Sites	State Water Resources Control Board	07/01/1995	08/30/1995	09/26/1995
CA	UIC	UIC Listing	Deaprtment of Conservation	11/29/2023	11/29/2023	02/27/2024
CA	WASTEWATER PITS	Oil Wastewater Pits Listing	RWQCB, Central Valley Region	02/11/2021	07/01/2021	09/29/2021
CA	WDS	Waste Discharge System	State Water Resources Control Board	06/19/2007	06/20/2007	06/29/2007
CA	WIP	Well Investigation Program Case List	Los Angeles Water Quality Control Board	07/03/2009	07/21/2009	08/03/2009
CA	WMUDS/SWAT	Waste Management Unit Database	State Water Resources Control Board	04/01/2000	04/10/2000	05/10/2000
US	AQUEOUS FOAM NRC	Aqueous Foam Related Incidents Listing	Environmental Protection Agency	12/28/2023	12/28/2023	03/04/2024
US	PFAS TRIS	List of PFAS Added to the TRI	Environmental Protection Agency	12/28/2023	12/28/2023	01/04/2024
CA	CERS TANKS	California Environmental Reporting System (CERS) Tanks	California Environmental Protection Agency	10/16/2023	10/17/2023	01/09/2024
US	BIOSOLIDS	ICIS-NPDES Biosolids Facility Data	Environmental Protection Agency	12/31/2023	01/03/2024	01/16/2024
US	PFAS TSCA	PFAS Manufacture and Imports Information	Environmental Protection Agency	12/28/2023	12/28/2023	01/04/2024
CA	CERS	CalEPA Regulated Site Portal Data	California Environmental Protection Agency	10/16/2023	10/17/2023	01/09/2024
US	PFAS ATSDR	PFAS Contamination Site Location Listing	Department of Health & Human Services	06/24/2020	03/17/2021	11/08/2022
CA	PROJECT	Project Sites (GEOTRACKER)	State Water Resources Control Board	12/04/2023	12/05/2023	02/28/2024
CA	SAMPLING POINT	Sampling Point ? Public Sites (GEOTRACKER)	State Water Resources Control Board	12/04/2023	12/05/2023	02/28/2024
CA	UIC GEO	Underground Injection Control Sites (GEOTRACKER)	State Water Resource Control Board	12/04/2023	12/05/2023	02/28/2024
CA	WELL STIM PROJ	Well Stimulation Project (GEOTRACKER)	State Water Resources Control Board	12/04/2023	12/05/2023	02/28/2024
US	MINES MRDS	Mineral Resources Data System	USGS	08/23/2022	11/22/2022	02/28/2023

## GOVERNMENT RECORDS SEARCHED / DATA CURRENCY TRACKING

St	Acronym	Full Name	Government Agency	Gov Date	Arvl. Date	Active Date
US	DOCKET HWC	Hazardous Waste Compliance Docket Listing	Environmental Protection Agency	05/06/2021	05/21/2021	08/11/2021
US	PFAS PART 139 AIRPORT	All Certified Part 139 Airports PFAS Information Listing	Environmental Protection Agency	12/28/2023	12/28/2023	03/04/2024
CA	PROD WATER PONDS	Produced Water Ponds Sites (GEOTRACKER)	State Water Resources Control Board	12/04/2023	12/05/2023	02/28/2024
US	PFAS WQP	Ambient Environmental Sampling for PFAS	Environmental Protection Agency	12/28/2023	12/28/2023	03/04/2024
US	PFAS FEDERAL SITES	Federal Sites PFAS Information	Environmental Protection Agency	12/28/2023	12/28/2023	03/04/2024
US	PFAS RCRA MANIFEST	PFAS Transfers Identified In the RCRA Database Listing	Environmental Protection Agency	12/28/2023	12/28/2023	01/04/2024
US	PFAS ECHO FIRE TRAINING	Facilities in Industries that May Be Handling PFAS Listing	Environmental Protection Agency	12/28/2023	12/28/2023	03/04/2024
US	PFAS NPDES	Clean Water Act Discharge Monitoring Information	Environmental Protection Agency	12/28/2023	12/28/2023	03/04/2024
US	PFAS NPL	Superfund Sites with PFAS Detections Information	Environmental Protection Agency	12/28/2023	12/28/2023	03/04/2024
US	FEDERAL FACILITY	Federal Facility Site Information listing	Environmental Protection Agency	12/20/2023	12/20/2023	01/24/2024
CA	AQUEOUS FOAM	Former Fire Training Facility Assessments Listing	State Water Resources Control Board	11/30/2023	11/30/2023	02/23/2024
CA	CHROME PLATING	Chrome Plating Facilities Listing	State Water Resources Control Board	11/30/2023	11/30/2023	02/23/2024
CA	CERS HAZ WASTE	California Environmental Reporting System Hazardous Waste	CalEPA	10/16/2023	10/17/2023	01/09/2024
US	UST FINDER	UST Finder Database	Environmental Protection Agency	06/08/2023	10/04/2023	01/18/2024
US	UST FINDER RELEASE	UST Finder Releases Database	Environmental Protection Agency	06/08/2023	10/31/2023	01/18/2024
US	PCS	Permit Compliance System	EPA, Office of Water	12/16/2016	01/06/2017	03/10/2017
US	UXO	Unexploded Ordnance Sites	Department of Defense	09/06/2023	09/13/2023	12/11/2023
CA	MILITARY PRIV SITES	Military Privatized Sites (GEOTRACKER)	State Water Resources Control Board	12/04/2023	12/05/2023	02/28/2024
CA	NON-CASE INFO	Non-Case Information Sites (GEOTRACKER)	State Water Resources Control Board	12/04/2023	12/05/2023	02/28/2024
CA	OTHER OIL GAS	Other Oil & Gas Projects Sites (GEOTRACKER)	State Water Resources Control Board	12/04/2023	12/05/2023	02/28/2024
CA	CIWQS	California Integrated Water Quality System	State Water Resources Control Board	11/22/2023	11/22/2023	02/16/2024
US	ECHO	Enforcement & Compliance History Information	Environmental Protection Agency	12/17/2023	12/28/2023	03/04/2024
US	PFAS ECHO	Facilities in Industries that May Be Handling PFAS Listing	Environmental Protection Agency	12/28/2023	12/28/2023	03/04/2024
CA	WDR	Waste Discharge Requirements Listing	State Water Resources Control Board	11/29/2023	11/29/2023	02/22/2024
CA	PFAS	PFAS Contamination Site Location Listing	State Water Resources Control Board	11/30/2023	11/30/2023	02/26/2024
CA	HWTS	Hazardous Waste Tracking System	Department of Toxic Substances Control	10/26/2023	10/27/2023	01/29/2024
US	FUELS PROGRAM	EPA Fuels Program Registered Listing	EPA	11/10/2023	11/10/2023	02/07/2024

### **HISTORICAL USE RECORDS**

US	EDR MGP	EDR Proprietary Manufactured Gas Plants	EDR, Inc.			
US	EDR Hist Auto	EDR Exclusive Historical Auto Stations	EDR, Inc.			
US	EDR Hist Cleaner	EDR Exclusive Historical Cleaners	EDR, Inc.			
CA	RGA LF	Recovered Government Archive Solid Waste Facilities List	Department of Resources Recycling and Recover		07/01/2013	01/13/2014
CA	RGA LUST	Recovered Government Archive Leaking Underground Storage Tan	State Water Resources Control Board		07/01/2013	12/30/2013

# GOVERNMENT RECORDS SEARCHED / DATA CURRENCY TRACKING

St	Acronym	Full Name	Government Agency	Gov Date	Arvl. Date	Active Date
<b>COUNTY RECORDS</b>						
CA	CS ALAMEDA	Contaminated Sites	Alameda County Environmental Health Services	01/09/2019	01/11/2019	03/05/2019
CA	UST ALAMEDA	Underground Tanks	Alameda County Environmental Health Services	12/26/2023	12/26/2023	03/19/2024
CA	CUPA AMADOR	CUPA Facility List	Amador County Environmental Health	04/27/2023	04/27/2023	07/13/2023
CA	CUPA BUTTE	CUPA Facility Listing	Public Health Department	04/21/2017	04/25/2017	08/09/2017
CA	CUPA CALVERAS	CUPA Facility Listing	Calveras County Environmental Health	12/18/2023	12/18/2023	03/13/2024
CA	CUPA COLUSA	CUPA Facility List	Health & Human Services	04/06/2020	04/23/2020	07/10/2020
CA	SL CONTRA COSTA	Site List	Contra Costa Health Services Department	10/20/2023	10/24/2023	01/16/2024
CA	CUPA DEL NORTE	CUPA Facility List	Del Norte County Environmental Health Divisio	10/24/2023	10/25/2023	01/16/2024
CA	CUPA EL DORADO	CUPA Facility List	El Dorado County Environmental Management Dep	08/08/2022	08/09/2022	09/01/2022
CA	CUPA FRESNO	CUPA Resources List	Dept. of Community Health	06/28/2021	12/21/2021	03/03/2022
CA	CUPA GLENN	CUPA Facility List	Glenn County Air Pollution Control District	01/22/2018	01/24/2018	03/14/2018
CA	CUPA HUMBOLDT	CUPA Facility List	Humboldt County Environmental Health	08/12/2021	08/12/2021	11/08/2021
CA	CUPA IMPERIAL	CUPA Facility List	San Diego Border Field Office	10/10/2023	10/11/2023	01/04/2024
CA	CUPA INYO	CUPA Facility List	Inyo County Environmental Health Services	04/02/2018	04/03/2018	06/14/2018
CA	CUPA KERN	CUPA Facility List	Kern County Public Health	10/30/2023	11/01/2023	01/23/2024
CA	UST KERN	Underground Storage Tank Sites & Tank Listing	Kern County Environment Health Services Depar	10/30/2023	11/01/2023	01/23/2024
CA	CUPA KINGS	CUPA Facility List	Kings County Department of Public Health	12/03/2020	01/26/2021	04/14/2021
CA	CUPA LAKE	CUPA Facility List	Lake County Environmental Health	10/27/2023	11/01/2023	11/21/2023
CA	CUPA LASSEN	CUPA Facility List	Lassen County Environmental Health	07/31/2020	08/21/2020	11/09/2020
CA	AOCONCERN	Key Areas of Concerns in Los Angeles County		03/30/2009	03/31/2009	10/23/2009
CA	HMS LOS ANGELES	HMS: Street Number List	Department of Public Works	01/16/2024	01/18/2024	03/26/2024
CA	LF LOS ANGELES	List of Solid Waste Facilities	La County Department of Public Works	01/09/2024	01/10/2024	03/27/2024
CA	LF LOS ANGELES CITY	City of Los Angeles Landfills	Engineering & Construction Division	12/31/2022	01/12/2023	03/29/2023
CA	LOS ANGELES AST	Active & Inactive AST Inventory	Los Angeles Fire Department	06/01/2019	06/25/2019	08/22/2019
CA	LOS ANGELES CO LF METHANE	Methane Producing Landfills	Los Angeles County Department of Public Works	04/13/2023	07/13/2023	09/27/2023
CA	LOS ANGELES HM	Active & Inactive Hazardous Materials Inventory	Los Angeles Fire Department	12/01/2023	12/13/2023	12/14/2023
CA	LOS ANGELES UST	Active & Inactive UST Inventory	Los Angeles Fire Department	12/01/2023	12/13/2023	03/07/2024
CA	SITE MIT LOS ANGELES	Site Mitigation List	Community Health Services	07/11/2023	10/17/2023	01/09/2024
CA	UST EL SEGUNDO	City of El Segundo Underground Storage Tank	City of El Segundo Fire Department	01/21/2017	04/19/2017	05/10/2017
CA	UST LONG BEACH	City of Long Beach Underground Storage Tank	City of Long Beach Fire Department	04/22/2019	04/23/2019	06/27/2019
CA	UST TORRANCE	City of Torrance Underground Storage Tank	City of Torrance Fire Department	04/12/2023	05/02/2023	06/13/2023
CA	CUPA MADERA	CUPA Facility List	Madera County Environmental Health	08/10/2020	08/12/2020	10/23/2020
CA	UST MARIN	Underground Storage Tank Sites	Public Works Department Waste Management	09/26/2018	10/04/2018	11/02/2018
CA	UST MENDOCINO	Mendocino County UST Database	Department of Public Health	09/22/2021	11/18/2021	11/22/2021
CA	CUPA MERCED	CUPA Facility List	Merced County Environmental Health	11/15/2023	11/20/2023	02/15/2024
CA	CUPA MONO	CUPA Facility List	Mono County Health Department	02/22/2021	03/02/2021	05/19/2021
CA	CUPA MONTEREY	CUPA Facility Listing	Monterey County Health Department	10/04/2021	10/06/2021	12/29/2021
CA	LUST NAPA	Sites With Reported Contamination	Napa County Department of Environmental Manag	01/09/2017	01/11/2017	03/02/2017
CA	UST NAPA	Closed and Operating Underground Storage Tank Sites	Napa County Department of Environmental Manag	09/05/2019	09/09/2019	10/31/2019
CA	CUPA NEVADA	CUPA Facility List	Community Development Agency	10/31/2023	11/03/2023	01/23/2024
CA	IND_SITE ORANGE	List of Industrial Site Cleanups	Health Care Agency	10/10/2023	11/01/2023	01/23/2024
CA	LUST ORANGE	List of Underground Storage Tank Cleanups	Health Care Agency	10/10/2023	11/01/2023	01/23/2024
CA	UST ORANGE	List of Underground Storage Tank Facilities	Health Care Agency	10/10/2023	11/01/2023	01/23/2024
CA	MS PLACER	Master List of Facilities	Placer County Health and Human Services	11/09/2023	11/09/2023	11/21/2023
CA	CUPA PLUMAS	CUPA Facility List	Plumas County Environmental Health	03/31/2019	04/23/2019	06/26/2019

## GOVERNMENT RECORDS SEARCHED / DATA CURRENCY TRACKING

St	Acronym	Full Name	Government Agency	Gov Date	Arvl. Date	Active Date
CA	LUST RIVERSIDE	Listing of Underground Tank Cleanup Sites	Department of Environmental Health	01/04/2024	01/04/2024	03/29/2024
CA	UST RIVERSIDE	Underground Storage Tank Tank List	Department of Environmental Health	01/04/2024	01/04/2024	03/21/2024
CA	CS SACRAMENTO	Toxic Site Clean-Up List	Sacramento County Environmental Management	11/07/2022	12/21/2022	03/16/2023
CA	ML SACRAMENTO	Master Hazardous Materials Facility List	Sacramento County Environmental Management	11/07/2022	12/09/2022	03/01/2023
CA	CUPA SAN BENITO	CUPA Facility List	San Benito County Environmental Health	01/17/2024	01/18/2024	01/26/2024
CA	PERMITS SAN BERNARDINO	Hazardous Material Permits	San Bernardino County Fire Department Hazardo	11/08/2023	11/09/2023	02/07/2024
CA	HMMD SAN DIEGO	Hazardous Materials Management Division Database	Hazardous Materials Management Division	11/27/2023	11/27/2023	02/16/2024
CA	LF SAN DIEGO	Solid Waste Facilities	Department of Health Services	04/04/2023	04/05/2023	06/27/2023
CA	SAN DIEGO CO LOP	Local Oversight Program Listing	Department of Environmental Health	07/22/2021	10/19/2021	01/13/2022
CA	SAN DIEGO CO SAM	Environmental Case Listing	San Diego County Department of Environmental	03/23/2010	06/15/2010	07/09/2010
CA	CUPA SAN FRANCISCO CO	CUPA Facility Listing	San Francisco County Department of Environmen	10/30/2023	11/01/2023	01/23/2024
CA	LUST SAN FRANCISCO	Local Oversight Facilities	Department Of Public Health San Francisco Cou	09/19/2008	09/19/2008	09/29/2008
CA	UST SAN FRANCISCO	Underground Storage Tank Information	Department of Public Health	10/30/2023	11/01/2023	01/23/2024
CA	SAN FRANCISCO MAHER	Maher Ordinance Property Listing	San Francisco Planning	10/15/2023	10/17/2023	01/11/2024
CA	UST SAN JOAQUIN	San Joaquin Co. UST	Environmental Health Department	06/22/2018	06/26/2018	07/11/2018
CA	CUPA SAN LUIS OBISPO	CUPA Facility List	San Luis Obispo County Public Health Departme	11/08/2023	11/09/2023	02/07/2024
CA	BI SAN MATEO	Business Inventory	San Mateo County Environmental Health Service	02/20/2020	02/20/2020	04/24/2020
CA	LUST SAN MATEO	Fuel Leak List	San Mateo County Environmental Health Service	03/29/2019	03/29/2019	05/29/2019
CA	CUPA SANTA BARBARA	CUPA Facility Listing	Santa Barbara County Public Health Department	09/08/2011	09/09/2011	10/07/2011
CA	CUPA SANTA CLARA	Cupa Facility List	Department of Environmental Health	11/07/2023	11/08/2023	11/16/2023
CA	HIST LUST SANTA CLARA	HIST LUST - Fuel Leak Site Activity Report	Santa Clara Valley Water District	03/29/2005	03/30/2005	04/21/2005
CA	LUST SANTA CLARA	LOP Listing	Department of Environmental Health	03/03/2014	03/05/2014	03/18/2014
CA	CUPA SANTA CRUZ	CUPA Facility List	Santa Cruz County Environmental Health	01/21/2017	02/22/2017	05/23/2017
CA	CUPA SHASTA	CUPA Facility List	Shasta County Department of Resource Manageme	06/15/2017	06/19/2017	08/09/2017
CA	LUST SOLANO	Leaking Underground Storage Tanks	Solano County Department of Environmental Man	06/04/2019	06/06/2019	08/13/2019
CA	UST SOLANO	Underground Storage Tanks	Solano County Department of Environmental Man	09/15/2021	09/16/2021	12/09/2021
CA	CUPA SONOMA	Cupa Facility List	County of Sonoma Fire & Emergency Services De	07/02/2021	07/06/2021	07/14/2021
CA	LUST SONOMA	Leaking Underground Storage Tank Sites	Department of Health Services	06/30/2021	06/30/2021	09/24/2021
CA	CUPA STANISLAUS	CUPA Facility List	Stanislaus County Department of Ennvironmenta	02/08/2022	02/10/2022	05/04/2022
CA	UST SUTTER	Underground Storage Tanks	Sutter County Environmental Health Services	08/03/2023	08/24/2023	09/12/2023
CA	CUPA TEHAMA	CUPA Facility List	Tehama County Department of Environmental Hea	12/05/2023	02/01/2024	02/28/2024
CA	CUPA TRINITY	CUPA Facility List	Department of Toxic Substances Control	10/10/2023	10/11/2023	01/04/2024
CA	CUPA TULARE	CUPA Facility List	Tulare County Environmental Health Services D	10/07/2022	10/07/2022	12/21/2022
CA	CUPA TUOLUMNE	CUPA Facility List	Divison of Environmental Health	04/23/2018	04/25/2018	06/25/2018
CA	BWT VENTURA	Business Plan, Hazardous Waste Producers, and Operating Unde	Ventura County Environmental Health Division	09/26/2023	10/20/2023	01/11/2024
CA	LF VENTURA	Inventory of Illegal Abandoned and Inactive Sites	Environmental Health Division	12/01/2011	12/01/2011	01/19/2012
CA	LUST VENTURA	Listing of Underground Tank Cleanup Sites	Environmental Health Division	05/29/2008	06/24/2008	07/31/2008
CA	MED WASTE VENTURA	Medical Waste Program List	Ventura County Resource Management Agency	09/26/2023	10/24/2023	01/11/2024
CA	UST VENTURA	Underground Tank Closed Sites List	Environmental Health Division	11/28/2023	11/29/2023	02/26/2024
CA	UST YOLO	Underground Storage Tank Comprehensive Facility Report	Yolo County Department of Health	12/18/2023	12/26/2023	03/19/2024
CA	CUPA YUBA	CUPA Facility List	Yuba County Environmental Health Department	10/30/2023	11/03/2023	01/23/2024

# GOVERNMENT RECORDS SEARCHED / DATA CURRENCY TRACKING

St	Acronym	Full Name	Government Agency	Gov Date	Arvl. Date	Active Date
----	---------	-----------	-------------------	----------	------------	-------------

## STREET AND ADDRESS INFORMATION

© 2015 TomTom North America, Inc. All rights reserved. This material is proprietary and the subject of copyright protection and other intellectual property rights owned by or licensed to Tele Atlas North America, Inc. The use of this material is subject to the terms of a license agreement. You will be held liable for any unauthorized copying or disclosure of this material.



# National Flood Hazard Layer FIRMette



117°54'7"W 33°55'42"N

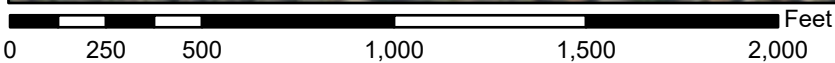
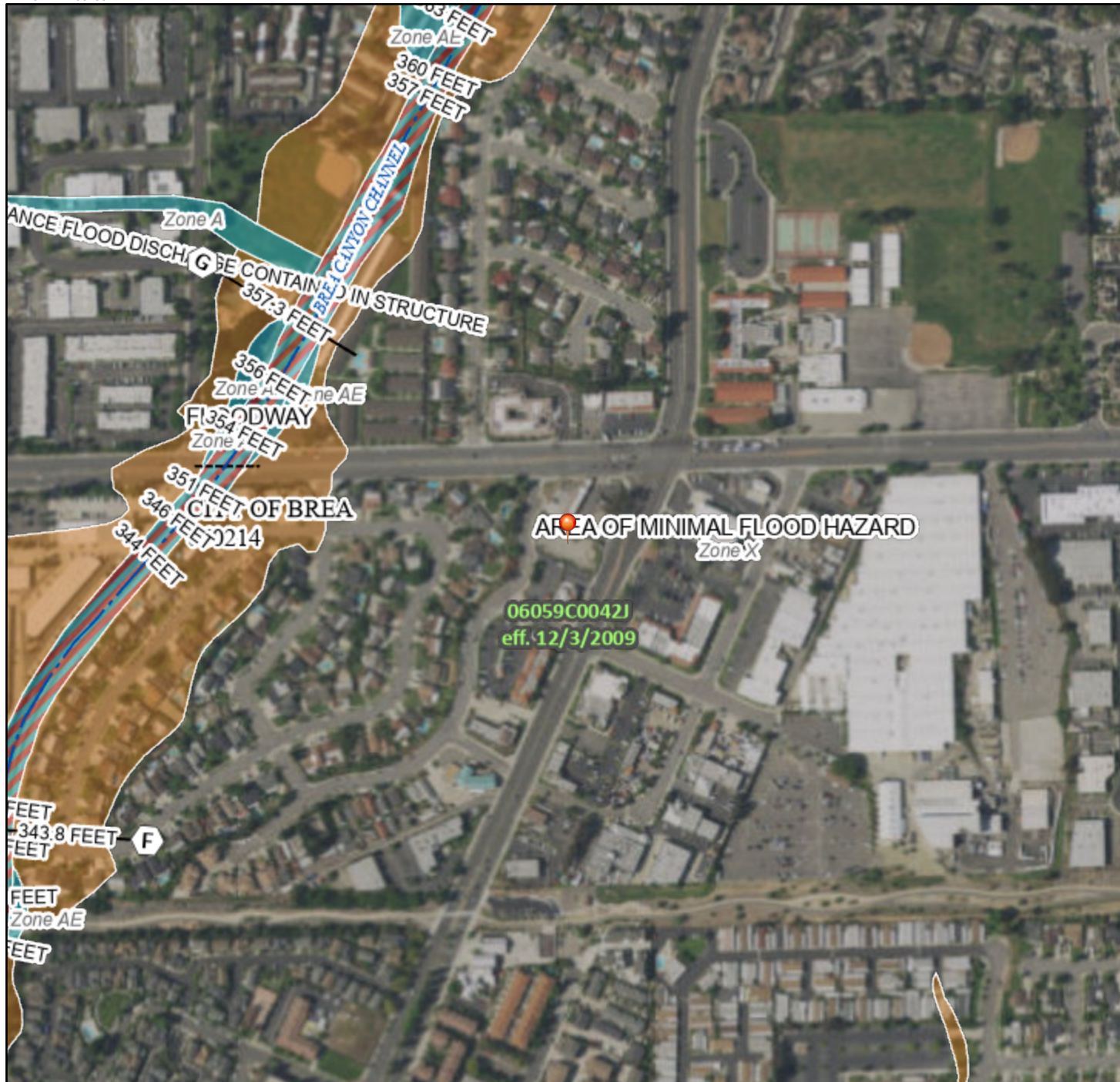

1:6,000

117°53'29"W 33°55'12"N

Basemap Imagery Source: USGS National Map 2023

## Legend

SEE FIS REPORT FOR DETAILED LEGEND AND INDEX MAP FOR FIRM PANEL LAYOUT

<b>SPECIAL FLOOD HAZARD AREAS</b>		Without Base Flood Elevation (BFE) Zone A, V, A99
		With BFE or Depth Zone AE, AO, AH, VE, AR
		Regulatory Floodway
<b>OTHER AREAS OF FLOOD HAZARD</b>		0.2% Annual Chance Flood Hazard, Areas of 1% annual chance flood with average depth less than one foot or with drainage areas of less than one square mile Zone X
		Future Conditions 1% Annual Chance Flood Hazard Zone X
		Area with Reduced Flood Risk due to Levee. See Notes. Zone X
		Area with Flood Risk due to Levee Zone D
<b>OTHER AREAS</b>		NO SCREEN Area of Minimal Flood Hazard Zone X
		Effective LOMRs
		Area of Undetermined Flood Hazard Zone D
<b>GENERAL STRUCTURES</b>		Channel, Culvert, or Storm Sewer
		Levee, Dike, or Floodwall
<b>OTHER FEATURES</b>		20.2 Cross Sections with 1% Annual Chance Water Surface Elevation
		17.5
		Coastal Transect
		Base Flood Elevation Line (BFE)
		Limit of Study
		Jurisdiction Boundary
		Coastal Transect Baseline
		Profile Baseline
		Hydrographic Feature
<b>MAP PANELS</b>		Digital Data Available
		No Digital Data Available
		Unmapped



The pin displayed on the map is an approximate point selected by the user and does not represent an authoritative property location.

This map complies with FEMA's standards for the use of digital flood maps if it is not void as described below. The basemap shown complies with FEMA's basemap accuracy standards

The flood hazard information is derived directly from the authoritative NFHL web services provided by FEMA. This map was exported on 4/24/2024 at 9:23 PM and does not reflect changes or amendments subsequent to this date and time. The NFHL and effective information may change or become superseded by new data over time.

This map image is void if the one or more of the following map elements do not appear: basemap imagery, flood zone labels, legend, scale bar, map creation date, community identifiers, FIRM panel number, and FIRM effective date. Map images for unmapped and unmodernized areas cannot be used for regulatory purposes.

## **Appendix F – Qualifications**



# **BARR & CLARK**

Independent Environmental Testing  
Asbestos • Lead • Mold • Phase I

## **MICHAEL ATALLAH** **Senior Project Manager**

Mr. Atallah has hands on experience in the real estate due diligence fields and has maintained excellence in his knowledge of construction, environmental and real estate properties in general.

### **Qualifications:**

Over 17 years experience in preparing Physical Needs Assessments, Green Physical Needs Assessments, Phase I Environmental Site Assessments, Asbestos Consulting, Lead-Based Paint Consulting, Radon Consulting, ADA/Section 504 Consulting, Project Management, Construction Progress Monitoring and Probable Maximum Loss Assessments.

### **Professional Experience:**

#### **Barr & Clark, Inc.**

**2000 - Current**

- Providing Physical Needs Assessments, Green Physical Needs Assessments, Phase I Environmental Site Assessments, Asbestos Consulting, Lead-Based Paint Consulting, Radon Consulting, ADA/Section 504 Consulting, Project Management, Construction Progress Monitoring and Probable Maximum Loss Assessments.
- Coordinate field services and perform site assessments in accordance with, but not limited to, ASTM, HUD, USDA, TCAC, Fannie Mae, Freddie Mac, CALHFA and client guidelines.
- Quality control, including reviewing and editing of outgoing reports and draft contracts.
- Business Development to establish and maintain cooperative working relationships with clients.

### **Education & Licenses:**

- California State University in Fullerton – Bachelor of Arts Degree in Business Administration with Concentrations in Real Estate and Finance
- LEED Accredited Professional
- Registered Environmental Property Assessor No. REPA 266318
- Certified Professional Radon Measurement Provider by the National Environmental Health Association No. NRPP ID#105517RT
- Certificate of Completion of EPA accredited AHERA Asbestos Abatement Contractors/Supervisors 40-hour course.

# **ATTACHMENT 7**

## **Phase II Subsurface Investigation**

## PHASE II SUBSURFACE INVESTIGATION REPORT

### **Vacant Land**

323 North Brea Boulevard  
Brea, California 92821

### **Report Date**

August 12, 2024

### **Partner Project No.**

24-450165.1

### **Prepared for:**

Jamboree Housing Corporation  
17701 Cowan Avenue, Suite 200  
Irvine, California 92614



Building  
Science



Environmental  
Consulting



Construction &  
Development



Energy &  
Sustainability



August 12, 2024

Tish Kelly  
Jamboree Housing Corporation  
17701 Cowan Avenue, Suite 200  
Irvine, California 92614

Subject: Phase II Subsurface Investigation Report  
Vacant Land  
323 North Brea Boulevard  
Brea, California 92821  
Partner Project No. 24-450165.1

Dear Ms. Kelly:

Partner Engineering and Science, Inc. (Partner) is pleased to provide the results of the assessment performed at the above-referenced property. The following report describes the field activities, methods, and findings of the Phase II Subsurface Investigation conducted at the above-referenced property.

This assessment was performed consistent with acceptable industry standards. The independent conclusions represent Partner's best professional judgment based upon existing conditions and the information and data available to us during the course of this assignment.

We appreciate the opportunity to provide these services. If you have any questions concerning this report, or if we can assist you in any other matter, please contact Misty Ponce at (818) 337-1203.

Sincerely,

**Partner Engineering and Science, Inc.**

Tomo Demers  
Project Scientist

Misty Ponce  
National Client Manager

Brian Godbois  
Senior Project Manager

Samantha J. Fujita, PG  
Technical Director – Subsurface Investigation





# TABLE OF CONTENTS

---

<b>1.0</b>	<b>INTRODUCTION.....</b>	<b>1</b>
1.1	Purpose.....	1
1.2	Limitations.....	1
1.3	User Reliance .....	1
<b>2.0</b>	<b>SITE BACKGROUND.....</b>	<b>2</b>
2.1	Site Description.....	2
2.2	Site History.....	2
<b>3.0</b>	<b>FIELD ACTIVITIES .....</b>	<b>3</b>
3.1	Preparatory Activities.....	3
3.1.1	Utility Clearance.....	3
3.1.2	Health and Safety Plan.....	3
3.2	Drilling Equipment.....	3
3.3	Sample Locations .....	3
3.4	Soil Gas Sampling .....	3
3.5	Post-Sampling Activities.....	4
<b>4.0</b>	<b>DATA ANALYSIS .....</b>	<b>5</b>
4.1	Laboratory Analysis .....	5
4.2	Regulatory Agency Comparison Criteria .....	5
4.3	Soil Gas Sample Data Analysis .....	5
4.4	Discussion .....	6
<b>5.0</b>	<b>SUMMARY AND CONCLUSIONS .....</b>	<b>7</b>

The following Figures, Tables, and Appendices are attached at the end of this report.

**FIGURES**      1. Site Vicinity Map  
                         2. Sample Location Map

**TABLES**        1. Summary of Investigation Scope  
                         2. Soil Gas Sample VOCs Laboratory Results

**APPENDIX**     A. Laboratory Analytical Report

# 1.0 INTRODUCTION

---

## 1.1 Purpose

The purpose of the investigation was to evaluate the potential impact of volatile organic compounds (VOCs) to soil gas as a consequence of a release or releases from adjacent properties. Jamboree Housing Corporation provided project authorization of Partner Proposal Number P24-450165.1.

## 1.2 Limitations

This report presents a summary of work conducted by Partner. The work includes observations of site conditions encountered and the analytical results provided by an independent third-party laboratory of samples collected during the course of the project. The number and location of samples were selected to provide the required information. It cannot be assumed that the limited available data are representative of subsurface conditions in areas not sampled.

Conclusions and/or recommendations are based on the observations, laboratory analyses, and the governing regulations. Conclusions and/or recommendations beyond those stated and reported herein should not be inferred from this document.

Partner warrants that the environmental consulting services contained herein were accomplished in accordance with generally accepted practices in the environmental engineering, geology, and hydrogeology fields that existed at the time and location of work. No other warranties are implied or expressed.

## 1.3 User Reliance

Partner was engaged by Jamboree Housing Corporation (the Addressee), or their authorized representative, to perform this investigation. The engagement agreement specifically states the scope and purpose of the investigation, as well as the contractual obligations and limitations of both parties. This report and the information therein, are for the exclusive use of the Addressee. This report has no other purpose and may not be relied upon, or used, by any other person or entity without the written consent of Partner. Third parties that obtain this report, or the information therein, shall have no rights of recourse or recovery against Partner, its officers, employees, vendors, successors or assigns. Any such unauthorized user shall be responsible to protect, indemnify and hold Partner, the Addressee and their respective officers, employees, vendors, successors and assigns harmless from any and all claims, damages, losses, liabilities, expenses (including reasonable attorneys' fees) and costs attributable to such use. Unauthorized use of this report shall constitute acceptance of, and commitment to, these responsibilities, which shall be irrevocable and shall apply regardless of the cause of action or legal theory pled or asserted.

This report has been completed under specific Terms and Conditions relating to scope, relying parties, limitations of liability, indemnification, dispute resolution, and other factors relevant to any reliance on this report. Any parties relying on this report do so having accepted Partner's standard Terms and Conditions, a copy of which can be found at <http://www.partneresi.com/terms-and-conditions.php>.



## 2.0 SITE BACKGROUND

---

### 2.1 Site Description

The subject property consists of one parcel of land comprising 0.441 acre located to the west of North Brea Boulevard within a mixed residential and commercial area of Brea, Orange County, California. The subject property is currently undeveloped land.

The subject property is bound by commercial development to the north, commercial development to the east across North Brea Boulevard, commercial development to the south, and residential development to the west across Madrona Avenue. Refer to Figure 1 for a site vicinity map showing site features and surrounding properties.

### 2.2 Site History

Partner was provided with a Barr & Clark, Inc. (BC) *Phase I Environmental Site Assessment Report* (Phase I) for the subject property, dated April 19, 2024, on behalf of Jamboree Housing Corporation. According to the reviewed historical sources, "the subject property was identified to consist of a portion of the Randolph School in 1915, a hospital/medical office building from at least 1926 through 2001, when the hospital/medical office building was demolished. The property has been comprised of vacant land since at least 2001."

The following recognized environmental condition (REC) was identified in the Phase I:

- "Based on the current and previous uses of the adjacent properties to the north and east of the subject property, including listings for leaking underground storage tanks and dry cleaning equipment utilizing solvents such as perchloroethylene, the potential of an impact from a vapor encroachment condition cannot be ruled out and is a Recognized Environmental Condition (REC)."

## 3.0 FIELD ACTIVITIES

---

The Phase II Subsurface Investigation scope included the advancement of six borings (B1 through B6) to collect representative soil gas samples. Refer to Table 1 for a summary of the borings, sampling schedule, and laboratory analyses for this investigation.

### 3.1 Preparatory Activities

Prior to the initiation of fieldwork, Partner completed the following activities.

#### 3.1.1 Utility Clearance

Partner delineated the work area with white spray paint and notified Underground Service Alert of Southern California (USA/SC) to clear public utility lines as required by law at least two business days prior to drilling activities. USA/SC issued ticket number A242050867-00A for the project.

Partner subcontracted with SAFESCANN, LLC on July 26, 2024, to clear boring locations of utilities. SAFESCANN, LLC systematically free-traversed each proposed probe location with a Schonstedt GA-72Cd magnetic gradiometer, a GSSI 400 MHz Antenna w/ SIR 4000 and ground penetrating radar (GPR) unit, and a Radio Detection 8000 (RD 8000) utility locator with line-tracing capabilities. The data was interpreted in real time for evidence of utility lines and/or other subsurface features of potential concern. Based on the findings of the GPR survey, no subsurface utilities were identified within the proposed probe locations.

#### 3.1.2 Health and Safety Plan

Partner prepared a site-specific Health and Safety Plan, which was reviewed with on-site personnel involved in the project prior to the commencement of drilling activities.

### 3.2 Drilling Equipment

On July 26, 2024, Partner subcontracted with Munoz Direct Push (Munoz) to provide and operate drilling equipment. Munoz, under the direction of Partner, advanced borings B1 through B6 with a limited-access Geoprobe Model 420M direct push rig. Sampling equipment was decontaminated between sample intervals and boring locations to prevent cross-contamination.

### 3.3 Sample Locations

Borings B1 through B6 were advanced in the southeast, northeast, east, north, west, and northwest portions of the subject property, respectively.

Refer to Figure 3 for a map indicating sample locations.

### 3.4 Soil Gas Sampling

Borings B1 through B6 were located in unimproved areas and advanced to a terminal depth of 5 feet bgs.

Borings were advanced to the terminal depth using a 2-foot long by 1.5-inch diameter sampler with a sampling point. The sampler was advanced by the direct-push drill rig using 4-foot long by 1.25-inch diameter hollow rods with the inner rods in place. Upon completion to the terminal depth, the rods were removed from the borehole.

### *Soil Gas Probe Construction*

Soil gas probes screened at 5 feet bgs were constructed within the boreholes upon completion of the boring to the terminal depth. A new section of ¼-inch diameter Nylaflow tubing with a new ¼-inch diameter polypropylene filter at the terminal end was inserted into the borehole to the desired sampling depth. One-inch diameter polyvinyl chloride (PVC) casing was used as a guide for the tubing to ensure that the desired sampling depth was achieved. Sand was poured into the boring annulus to form an approximately 1-foot long sand pack around the polypropylene filter, at which time the PVC piping was withdrawn. Approximately 1 foot of dry, granular bentonite was placed atop the sand pack and the remainder of the borehole was backfilled with hydrated bentonite to the ground surface to form a seal. The sampling end of the tubing was fitted with a valve and the probe was labeled for identification.

### *Soil Gas Sampling Methodology*

Soil gas samples were collected in general accordance with the July 2015 Department of Toxic Substances Control (DTSC) and Los Angeles Regional Water Quality Control Board (LARWQCB) "Advisory – Active Soil Gas Investigations."

Soil gas samples were collected using 1-liter, stainless-steel, cylindrical SUMMA canisters. The sampling containers were provided by Enthalpy Analytical, LLC (Enthalpy) a state-certified laboratory (California Department of Public Health Environmental Laboratory Accreditation Program certificate number 1338) in Orange, California, which subjected each canister to a rigorous cleaning process using a combination of dilution, heat, and high vacuum. After cleaning, the canisters were batch certified to be free of target contaminants to a specified reporting limit via gas chromatography/mass spectroscopy prior to delivery.

Partner received the SUMMA canisters evacuated to approximately minus 26 to 28 inches of mercury. The SUMMA canisters were fitted with stainless-steel flow controllers, which Enthalpy calibrated to maintain constant flow (approximately 0.1 liter per minute) for approximately 5 to 10 minutes of sampling time.

Each probe was allowed to equilibrate for a minimum of two hours after installation prior to sampling. After equilibration, the sample tubing and sampler screen were purged of ambient air using a plastic syringe. A tracer gas [1,1-difluoroethane (1,1-DFA)] was placed around each probe at the ground surface while sampling to detect ambient air intrusion. Once the sampling tubing was purged of ambient air, the sampling end of the tubing was fitted to the sampling canister and the port valve was opened, causing air to enter the sample container due to the pressure differential. Partner closed the valves after the canister was evacuated to approximately minus 2 to 5 inches of mercury, with pertinent data (e.g., time, canister vacuum) recorded at the start and end of sampling.

Partner successfully connected individual 1-liter SUMMA canisters to each sampling point. The SUMMA canisters were labeled for identification and stored away from direct sunlight prior to analysis.

Soil gas samples were collected from borings B1 through B6 at 5 feet bgs.

### **3.5 Post-Sampling Activities**

Probes were removed from the subsurface and the boreholes were backfilled with hydrated bentonite chips following sampling activities.

No significant amounts of derived wastes were generated during this investigation.

## 4.0 DATA ANALYSIS

---

### 4.1 Laboratory Analysis

Partner collected six soil gas samples on July 26, 2024, which were transported at ambient temperature under chain-of-custody protocol to Enthalpy for analysis. Each soil gas sample (six soil gas samples total) was analyzed for VOCs via Environmental Protection Agency (EPA) Method TO-15.

Laboratory analytical results are included in Appendix A and discussed below.

### 4.2 Regulatory Agency Comparison Criteria

#### *Department of Toxic Substances Control Regional Screening Levels*

Regional Screening Levels (RSLs) are generic, risk-based chemical concentrations developed by the EPA for use in initial screening-level evaluations. RSLs combine human health toxicity values with standard exposure factors to estimate contaminant concentrations that are considered to be health protective of human exposures over a lifetime through direct-contact exposure pathways (e.g., via inhalation and/or ingestion of and/or dermal contact with impacted soil and/or indoor air). RSLs are not legally enforceable standards, but rather are considered guidelines to evaluate if potential risks associated with encountered chemical impacts may warrant further evaluation.

The DTSC Office of Human and Ecological Risk (HERO) developed California-Modified RSLs based on a review of 1) RSL concentrations, and 2) recent toxicity values.

While soil gas detections are not immediately comparable to the indoor air quality guidelines within the RSLs, the DTSC issued a recommended default attenuation factor of 0.03 for sub-slab soil gas and near-source exterior soil gas in the June 2015 document *Office of Solid Waste and Emergency Response (OSWER) Technical Guide for Assessing and Mitigating the Vapor Intrusion Pathway from Subsurface Vapor Sources to Indoor Air*. With the subsurface contaminant concentrations and default attenuation factors, the associated contaminant concentrations in soil gas can be estimated as Calculated Residential and Commercial/Industrial Soil Gas Screening Levels (SGSLs).

### 4.3 Soil Gas Sample Data Analysis

Freon 12; chloromethane; chloroethane; trichlorofluoromethane; 1,1-dichloroethene; Freon 113; acetone; carbon disulfide; isopropanol; methylene chloride; trans-1,2-dichloroethene; n-hexane; naphthalene; 2-butanone; chloroform; carbon tetrachloride; benzene; 1,2-dichloroethane; 4-methyl-2-pentanone; toluene; tetrachloroethene (PCE); 2-hexanone; ethylene; m,p-xylenes; o-xylene; styrene; 4-ethyltoluene; 1,3,5-trimethylbenzene; 1,2,4-trimethylbenzene; and xylenes (total) were detected in the analyzed soil gas samples at concentrations above laboratory reporting limits (RLs) or at trace concentrations [below laboratory RLs and above laboratory method detection limits (MDLs)]. None of the remaining VOCs were detected in the soil gas samples at concentrations above laboratory RLs/MDLs and the RLs/MDLs were below applicable SGSLs.

Benzene was detected in each of the analyzed soil gas samples at concentrations ranging from 42 to 72 micrograms per cubic meter ( $\mu\text{g}/\text{m}^3$ ), exceeding the residential and commercial/industrial SGSLs of 3 and 14  $\mu\text{g}/\text{m}^3$ , respectively. PCE was detected in five of the analyzed soil gas samples (B1-SG through B5-SG) at concentrations ranging from 16 to 230  $\mu\text{g}/\text{m}^3$ , exceeding the residential and/or commercial/industrial SGSLs of 15 and 67  $\mu\text{g}/\text{m}^3$ , respectively. Ethylbenzene was detected in each of the analyzed soil gas samples at concentrations ranging from 480 to 1,200  $\mu\text{g}/\text{m}^3$ , exceeding the residential and commercial/industrial SGSLs of 37 and 163  $\mu\text{g}/\text{m}^3$ , respectively. m,p-Xylenes were detected in one of the analyzed soil gas samples (B2-SG) at a concentration of 4,900  $\mu\text{g}/\text{m}^3$ , exceeding the residential SGSL of 3,333  $\mu\text{g}/\text{m}^3$ . Total xylenes was detected in five of the analyzed soil gas samples (B1-SG, B2-SG, B4-SG, B5-SG, and B6-SG) at concentrations ranging from 3,400 to 6,660  $\mu\text{g}/\text{m}^3$ , exceeding the residential SGSL of 3,333  $\mu\text{g}/\text{m}^3$ . None of the remaining VOCs detected in soil gas exceeded the applicable SGSLs.

The tracer compound, 1,1-DFA, was detected in three of the six analyzed soil gas samples. According to the DTSC, detection of tracer compound at concentrations of less than 10 times the laboratory RL of the target analyte are considered insignificant. For the purposes of this investigation, the lowest RL (0.62  $\mu\text{g}/\text{m}^3$  for chloromethane) was utilized for comparison, resulting in a significance threshold of 6.2  $\mu\text{g}/\text{m}^3$ . The 1,1-DFA concentrations detected in soil gas sample B3-SG through B5-SG were at trace concentrations ranging from 0.32 to 1  $\mu\text{g}/\text{m}^3$ , less than the significance threshold and the detections are not anticipated to materially impact the findings of this investigation.

Refer to Table 2 for a summary of the soil gas sample VOCs laboratory analysis results.

#### 4.4 Discussion

**Benzene was detected** in each of the analyzed soil gas samples at concentrations ranging from 42 to 72  $\mu\text{g}/\text{m}^3$ , exceeding the residential and commercial/industrial SGSLs of 3 and 14  $\mu\text{g}/\text{m}^3$ , respectively. **PCE was detected** in five of the analyzed soil gas samples (B1-SG through B5-SG) at concentrations ranging from 16 to 230  $\mu\text{g}/\text{m}^3$ , exceeding the residential and/or commercial/industrial SGSLs of 15 and 67  $\mu\text{g}/\text{m}^3$ , respectively. **Ethylbenzene was detected** in each of the analyzed soil gas samples at concentrations ranging from 480 to 1,200  $\mu\text{g}/\text{m}^3$ , exceeding the residential and commercial/industrial SGSLs of 37 and 163  $\mu\text{g}/\text{m}^3$ , respectively. **m,p-Xylenes** was detected in one of the analyzed soil gas samples (B2-SG) at a concentrations of 4,900  $\mu\text{g}/\text{m}^3$ , exceeding the residential SGSL of 3,333  $\mu\text{g}/\text{m}^3$ . Total xylenes was detected in five of the analyzed soil gas samples (B1-SG, B2-SG, B4-SG, B5-SG, and B6-SG) at concentrations ranging from 3,400 to 6,660  $\mu\text{g}/\text{m}^3$ , exceeding the residential SGSL of 3,333  $\mu\text{g}/\text{m}^3$ . None of the remaining VOCs detected in soil gas exceeded the applicable SGSLs.

**Based on the analytical data, there is evidence of a release of VOCs to soil gas which has the potential to negatively impact the health of future subject property occupants via vapor intrusion.** The lateral and vertical extent of the soil gas impacts are unknown at this time.

## 5.0 SUMMARY AND CONCLUSIONS

---

Partner conducted a Phase II Subsurface Investigation at the subject property to evaluate the potential impact of VOCs to soil gas as a consequence of a release or releases from adjacent properties. The scope of the Phase II Subsurface Investigation included advancement of six borings. Six soil gas samples were analyzed for VOCs.

Benzene; PCE; ethylbenzene; m,p-xylenes; and total xylenes were detected in one or more of the analyzed soil gas samples above residential and/or commercial/industrial SGSLs. None of the remaining VOCs were detected in soil gas above the applicable SGSLs.

Based on the Phase II Subsurface Investigation, there is evidence of a release of VOCs to soil gas which has the potential to negatively impact the health of proposed residential occupants of the subject property redevelopment via vapor intrusion. The lateral and vertical extent of the soil gas impacts are unknown. Partner recommends engineering controls to mitigate the known soil gas impacts to prevent a vapor intrusion concern for the proposed residential development.

## FIGURES

---



WEST LAMBERT ROAD

MADRONA AVENUE

NORTH BREA BOULEVARD

Commercial

Commercial

Residential

323 North Brea Boulevard



**PARTNER**  
 2154 Torrance Boulevard  
 Torrance, California 90501  
 Project Number: 24-450165.1

**Legend**



Subject Property

**Site Vicinity Map**



Figure	Prepared By	Date
1	T. Demers	August 2024

323 North Brea Boulevard  
 Brea, California 92821

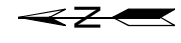
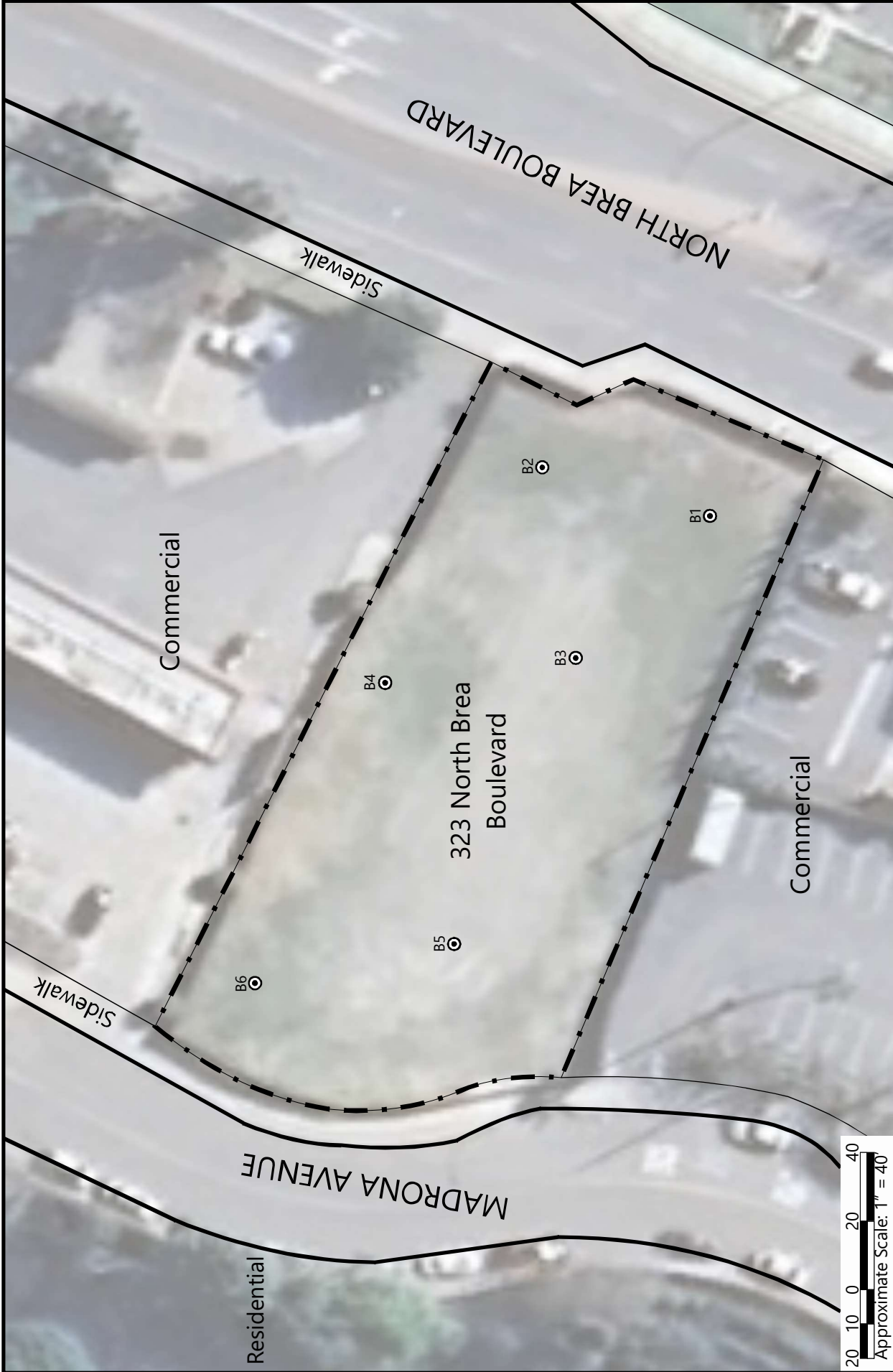



**Legend**

-  Subject Property
-  Boring Location

**Sample Location Map**

Figure	Prepared By	Date
2	T. Demers	August 2024

323 North Brea Boulevard  
Brea, California 92821

**PARTNER**

2154 Torrance Boulevard  
Torrance, California 90501

Project Number: 24-450165.1

## TABLES

---

Table 1: Summary of Investigation Scope  
 323 North Brea Boulevard  
 Brea, California 92821  
 Partner Project Number 24-450165.1  
 July 26, 2024

Boring Identification	REC/Issue	Location	Terminal Depth (feet bgs)	Matrix Sampled	Sampling Depths* (feet bgs)	Target Analytes
<b>B1</b>	Release(s) from adjacent properties	Southeast portion of subject property	5	Soil Gas	<b>5</b>	VOCs
<b>B2</b>		Northeast portion of subject property	5	Soil Gas	<b>5</b>	VOCs
<b>B3</b>		East portion of subject property	5	Soil Gas	<b>5</b>	VOCs
<b>B4</b>		North portion of subject property	5	Soil Gas	<b>5</b>	VOCs
<b>B5</b>		West portion of subject property	5	Soil Gas	<b>5</b>	VOCs
<b>B6</b>		Northwest portion of subject property	5	Soil Gas	<b>5</b>	VOCs

Notes:

\*Depths in **bold** analyzed for volatile organic compounds (VOCs) via United States Environmental Protection Agency (EPA) Method TO-15.

REC = recognized environmental condition

bgs = below ground surface

Table 2: Soil Gas Sample VOCs Laboratory Results  
 323 North Brea Boulevard  
 Brea, California 92821  
 Partner Project Number 24-450165.1  
 July 26, 2024

EPA Method Units	VOCs via TO-15 (µg/m <sup>3</sup> )							
	Residential SGSL <sup>^</sup>	Commercial/ Industrial SGSL <sup>^</sup>	B1-SG	B2-SG	B3-SG	B4-SG	B5-SG	B6-SG
Freon 12	3,333	14,667	2.2 J	2.6 J	2.7	2.3	5.1	2.2 J
Chloromethane	3,133	13,000	8.2	1.6	1.4	10	4	2.3 J
Chloroethane	140,000	600,000	<0.8	0.31 J	0.38 J	0.3 J	0.63 J	<0.75
Trichlorofluoromethane	43,333	176,667	620	34	6,200	11	78	2.4 J
1,1-Dichloroethene	60	257	<1	<0.39	0.79 J	0.4 J	<0.5	<0.98
Freon 113	NE	NE	<2.2	1.1 J	0.95 J	0.58 J	<1	<2
Acetone	NE	NE	420	720	400	410	100	620
Carbon Disulfide	24,333	103,333	29	16	23	13	15	26
Isopropanol	7,000	29,333	32	84	15	19	1.4 J	27
Methylene Chloride	33	400	1.6 J	0.68 J	1.1 J	0.68 J	0.95 J	1.4 J
trans-1,2-Dichloroethene	2,767	11,667	< 1	< 1	0.68 J	0.38 J	1 J	< 1
n-Hexane	24,333	103,333	180	100	87	58	120	140
Naphthalene	3	12	4 J	5.5 J	0.82 J	1.3 J	<0.86	7.2 J
2-Butanone	173,333	733,333	160	230	140	160	22	230
Chloroform	4	18	<1.4	0.78 J	1.3 J	1.2 J	0.81 J	2.5 J
Carbon Tetrachloride	16	67	<1.9	<0.71	0.67 J	0.4 J	<0.91	<1.8
Benzene	3	14	72	45	50	42	47	63
1,2-Dichloroethane	4	16	1.3 J	0.46 J	0.99 J	0.82 J	0.56 J	<0.99
4-Methyl-2-Pentanone	103,333	433,333	27	26	9.6	30	<0.64	26
Toluene	10,333	43,333	97	55	68	76	69	81
Tetrachloroethene	15	67	16	230	25	18	85	8 J
2-Hexanone	1,033	4,333	24	37	8.6	18	<0.45	18 J
Ethylbenzene	37	163	590	1,200	480	600	770	530
m,p-Xylenes	3,333	14,667	2,600	4,900	2,000	2,500	3,100	2,500
o-Xylene	3,333	14,667	940	1,700	650	850	970	950
Styrene	31,333	130,000	4.5 J	2.6 J	2.2 J	2.6	4.8	8
4-Ethyltoluene	NE	NE	5.2 J	3.3 J	1.9 J	4.3	4.1 J	8.3 J
1,3,5-Trimethylbenzene	2,100	8,667	4.2 J	2.1 J	1.2 J	2.7	2.2 J	6.3 J
1,2,4-Trimethylbenzene	2,100	8,667	13	5.8	3	8.2	5.6	22
Xylene (Total)	3,333	14,667	3,500	6,600	2,600	3,400	4,100	3,400
1,1-Difluoroethane	1,400,000	6,000,000	<0.81	<0.3	0.52 J	0.32 J	1 J	<0.76
Other VOCs	Varies	Varies	ND	ND	ND	ND	ND	ND

Notes:

<sup>^</sup>Calculated soil gas screening levels (SGSLs) for soil gas concentrations were derived by dividing the June 2020 (Revised May 2022) Department of Toxic Substances Control (DTSC) or May 2024 United States Environmental Protection Agency (EPA) Regional Screening Level (RSL) for each compound using the more conservative 2015 attenuation factor of 0.03 regardless of depth. DTSC RSLs are provided in the June 2020 (Revised May 2022) DTSC Human and Ecological Risk Office (HERO) Human Health Risk Assessment (HHRA) Note 3. Where DTSC RSLs were not available, EPA RSLs were utilized.

VOCs = volatile organic compounds

µg/m<sup>3</sup> = micrograms per cubic meter

< = not detected above indicated laboratory method detection limit (MDL)

J = detected at a trace concentration below laboratory reporting limit (RL) and above laboratory MDL

NE = not established

ND = not detected above laboratory RLs

Values in **bold** detected above laboratory RLs

Yellow highlighted values exceed residential regulatory guideline

Orange highlighted values exceed residential and commercial/industrial regulatory guidelines

## APPENDIX A: LABORATORY ANALYTICAL REPORT

---



**ENTHALPY**  
ANALYTICAL

Enthalpy Analytical  
931 West Barkley Ave  
Orange, CA 92868  
(714) 771-6900

enthalpy.com

Lab Job Number : 512982  
Report Level : II  
Report Date : 08/02/2024

**Analytical Report** *prepared for:*

Brian Godbois  
Partner Engineering & Science  
2154 Torrance Blvd.  
Suite 200  
Torrance, CA 90501

Location: 323 N. Brea Blvd / 24-450165.1

*Authorized for release by:*

Richard Villafania, Project Manager  
[richard.villafania@enthalpy.com](mailto:richard.villafania@enthalpy.com)

This data package has been reviewed for technical correctness and completeness. Release of this data has been authorized by the Laboratory Manager or the Manager's designee, as verified by the above signature which applies to this PDF file as well as any associated electronic data deliverable files. The results contained in this report meet all requirements of NELAP and pertain only to those samples which were submitted for analysis. This report may be reproduced only in its entirety.

CA ELAP# 1338, NELAP# 4038, SCAQMD LAP# 18LA0518, LACSD ID# 10105

## Sample Summary

---

Brian Godbois Partner Engineering & Science 2154 Torrance Blvd. Suite 200 Torrance, CA 90501	Lab Job #: 512982 Location: 323 N. Brea Blvd / 24-450165.1 Date Received: 07/26/24
---	--

---

Sample ID	Lab ID	Collected	Matrix
B1-SG	512982-001	07/26/24 13:51	Air
B2-SG	512982-002	07/26/24 13:56	Air
B3-SG	512982-003	07/26/24 14:03	Air
B4-SG	512982-004	07/26/24 14:18	Air
B5-SG	512982-005	07/26/24 14:22	Air
B6-SG	512982-006	07/26/24 14:25	Air

## Case Narrative

---

Partner Engineering & Science  
2154 Torrance Blvd.  
Suite 200  
Torrance, CA 90501  
Brian Godbois

Lab Job 512982  
Number:  
Location: 323 N. Brea Blvd / 24-  
450165.1  
Date Received: 07/26/24

---

This data package contains sample and QC results for six air samples, requested for the above referenced project on 07/26/24. The samples were received intact.

### **Volatile Organics in Air by MS (EPA TO-15):**

- 1,1-difluoroethane was detected between the MDL and the RL in the method blank for batch 346250; this analyte was not detected in samples at or above the RL.
- No other analytical problems were encountered.



# ENTHALPY ANALYTICAL



#N/A  
#N/A

1,1-DFA used as tracer. Also send results to tdemers@partneresi.com

**Air Chain of Custody Record**  
 Lab No: 512982  
 Page: 1 of 1

Standard:  5 Day:  3 Day:   
 2 Day:  1 Day:  Custom TAT:

**Turn Around Time (rush by advanced notice only)**

**CUSTOMER INFORMATION**  
 Company: Partner ESI  
 Report To: Brian Bobbers  
 Email:  
 Address: 2154 Torrance Blvd, Torrance, CA 90501  
 Phone: (714) 388-2809  
 Fax:  
 Name: 323 N. Brea Blvd  
 Number: 24-450165.1  
 P.O. #:  
 Address: 323 N. Brea Blvd, Brea, CA  
 Global ID:  
 Sampled By: T. Demers

**PROJECT INFORMATION**

Analysis Requested

Sample ID	Type (I) Indoor (A) Ambient (SV) Soil Vapor (S) Source	Equipment Information		Sampling Information			Vacuum End (inHg)				
		Canister ID	Size (1L, 3L, 6L, 15L)	Flow Controller ID	Sample Start Date	Sample Start Time		Sample End Date	Sample End Time		
B1-S6	SV	C10609	1L	A1041	07/26	1343	-26	07/26	1351	-4	X
B2-S6		C11539		A10402		1348	-28		1356	-3	X
B3-S6		C10571		A10692		1355	-26		1403	-5	X
B4-S6		C11123		A10385		1408	-28		1418	-3	X
B5-S6		C10896		A10369		1417	-28		1422	-3	X
B6-S6		C10769		A10331		1416	-27		1425	-2	X
7											
8											
9											
10											

**Signature**  
 Relinquished By: [Signature]  
 Received By: [Signature]  
 Relinquished By:  
 Received By:  
 Relinquished By:  
 Received By:

**Print Name**  
 Tomo Demers  
 Chm

**Company / Title**  
 Partner ESI - Project Scientist  
 EA

**Date / Time**  
 07/26/24 - 1540  
 7/20/24 1540



# ENTHALPY ANALYTICAL

## SAMPLE ACCEPTANCE CHECKLIST

**Section 1**  
 Client: Partner Project: 323 W. Brea Blvd  
 Date Received: 7/26/24 Sampler's Name Present:  Yes  No

**Section 2**  
 Sample(s) received in a cooler?  Yes, How many? \_\_\_\_\_  No (skip section 2) Sample Temp (°C) (No Cooler) 7.5  
 Sample Temp (°C), One from each cooler: #1: \_\_\_\_\_ #2: \_\_\_\_\_ #3: \_\_\_\_\_ #4: \_\_\_\_\_  
*(Acceptance range is < 6°C but not frozen (for Microbiology samples, acceptance range is < 10°C but not frozen). It is acceptable for samples collected the same day as sample receipt to have a higher temperature as long as there is evidence that cooling has begun.)*  
 Shipping Information: \_\_\_\_\_

**Section 3**  
 Was the cooler packed with:  Ice  Ice Packs  Bubble Wrap  Styrofoam  
 Paper  None  Other \_\_\_\_\_  
 Cooler Temp (°C): #1: \_\_\_\_\_ #2: \_\_\_\_\_ #3: \_\_\_\_\_ #4: \_\_\_\_\_

Section 4	YES	NO	N/A
Was a COC received?	/		
Are sample IDs present?	/		
Are sampling dates & times present?	/		
Is a relinquished signature present?	/		
Are the tests required clearly indicated on the COC?	/		
Are custody seals present?		/	
If custody seals are present, were they intact?			/
Are all samples sealed in plastic bags? (Recommended for Microbiology samples)			/
Did all samples arrive intact? If no, indicate in Section 4 below.	/		
Did all bottle labels agree with COC? (ID, dates and times)	/		
Were the samples collected in the correct containers for the required tests?	/		
Are the containers labeled with the correct preservatives?			/
Is there headspace in the VOA vials greater than 5-6 mm in diameter?			/
Was a sufficient amount of sample submitted for the requested tests?	/		

**Section 5** Explanations/Comments

**Section 6**  
 For discrepancies, how was the Project Manager notified?  Verbal PM Initials: \_\_\_\_\_ Date/Time \_\_\_\_\_  
 Email (email sent to/on): \_\_\_\_\_ / \_\_\_\_\_  
 Project Manager's response:

Completed By: [Signature] Date: 7/26/24

## Analysis Results for 512982

Brian Godbois  
 Partner Engineering & Science  
 2154 Torrance Blvd.  
 Suite 200  
 Torrance, CA 90501

Lab Job #: 512982  
 Location: 323 N. Brea Blvd / 24-450165.1  
 Date Received: 07/26/24

<b>Sample ID: B1-SG</b>	<b>Lab ID: 512982-001</b>	<b>Collected: 07/26/24 13:51</b>
<b>Matrix: Air</b>		

512982-001 Analyte	Result	Qual	Units	RL	MDL	DF	Batch	Prepared	Analyzed	Chemist
Method: EPA TO-15										
Prep Method: METHOD										
1,1-Difluoroethane	ND		ug/m3	27	0.81	10	346250	07/27/24 23:45	07/27/24 23:45	OHD
Freon 12	<b>2.2</b>	J	ug/m3	9.9	1.7	10	346250	07/27/24 23:45	07/27/24 23:45	OHD
Freon 114	ND		ug/m3	14	1.5	10	346250	07/27/24 23:45	07/27/24 23:45	OHD
Chloromethane	<b>8.2</b>		ug/m3	4.1	0.71	10	346250	07/27/24 23:45	07/27/24 23:45	OHD
Vinyl Chloride	ND		ug/m3	5.1	0.87	10	346250	07/27/24 23:45	07/27/24 23:45	OHD
Bromomethane	ND		ug/m3	7.8	1.2	10	346250	07/27/24 23:45	07/27/24 23:45	OHD
Chloroethane	ND		ug/m3	5.3	0.80	10	346250	07/27/24 23:45	07/27/24 23:45	OHD
Trichlorofluoromethane	<b>620</b>		ug/m3	11	1.6	10	346250	07/27/24 23:45	07/27/24 23:45	OHD
1,1-Dichloroethene	ND		ug/m3	7.9	1.0	10	346250	07/27/24 23:45	07/27/24 23:45	OHD
Freon 113	ND		ug/m3	15	2.2	10	346250	07/27/24 23:45	07/27/24 23:45	OHD
Acetone	<b>420</b>		ug/m3	24	7.5	10	346250	07/27/24 23:45	07/27/24 23:45	OHD
Carbon Disulfide	<b>29</b>		ug/m3	6.2	1.1	10	346250	07/27/24 23:45	07/27/24 23:45	OHD
Isopropanol (IPA)	<b>32</b>		ug/m3	25	0.82	10	346250	07/27/24 23:45	07/27/24 23:45	OHD
Methylene Chloride	<b>1.6</b>	J	ug/m3	6.9	1.3	10	346250	07/27/24 23:45	07/27/24 23:45	OHD
trans-1,2-Dichloroethene	ND		ug/m3	7.9	1.1	10	346250	07/27/24 23:45	07/27/24 23:45	OHD
MTBE	ND		ug/m3	7.2	1.3	10	346250	07/27/24 23:45	07/27/24 23:45	OHD
n-Hexane	<b>180</b>		ug/m3	7.0	1.2	10	346250	07/27/24 23:45	07/27/24 23:45	OHD
Naphthalene	<b>4.0</b>	J	ug/m3	52	1.8	10	346250	07/27/24 23:45	07/27/24 23:45	OHD
1,1-Dichloroethane	ND		ug/m3	8.1	1.2	10	346250	07/27/24 23:45	07/27/24 23:45	OHD
Vinyl Acetate	ND		ug/m3	35	1.4	10	346250	07/27/24 23:45	07/27/24 23:45	OHD
cis-1,2-Dichloroethene	ND		ug/m3	7.9	1.3	10	346250	07/27/24 23:45	07/27/24 23:45	OHD
2-Butanone	<b>160</b>		ug/m3	29	1.1	10	346250	07/27/24 23:45	07/27/24 23:45	OHD
Chloroform	ND		ug/m3	9.8	1.4	10	346250	07/27/24 23:45	07/27/24 23:45	OHD
1,1,1-Trichloroethane	ND		ug/m3	11	1.6	10	346250	07/27/24 23:45	07/27/24 23:45	OHD
Carbon Tetrachloride	ND		ug/m3	13	1.9	10	346250	07/27/24 23:45	07/27/24 23:45	OHD
Benzene	<b>72</b>		ug/m3	6.4	1.2	10	346250	07/27/24 23:45	07/27/24 23:45	OHD
1,2-Dichloroethane	<b>1.3</b>	J	ug/m3	8.1	1.1	10	346250	07/27/24 23:45	07/27/24 23:45	OHD
Trichloroethene	ND		ug/m3	11	1.5	10	346250	07/27/24 23:45	07/27/24 23:45	OHD
1,2-Dichloropropane	ND		ug/m3	9.2	1.7	10	346250	07/27/24 23:45	07/27/24 23:45	OHD
Bromodichloromethane	ND		ug/m3	13	2.4	10	346250	07/27/24 23:45	07/27/24 23:45	OHD
cis-1,3-Dichloropropene	ND		ug/m3	9.1	1.4	10	346250	07/27/24 23:45	07/27/24 23:45	OHD
4-Methyl-2-Pentanone	<b>27</b>		ug/m3	8.2	1.3	10	346250	07/27/24 23:45	07/27/24 23:45	OHD
Toluene	<b>97</b>		ug/m3	7.5	1.2	10	346250	07/27/24 23:45	07/27/24 23:45	OHD
trans-1,3-Dichloropropene	ND		ug/m3	9.1	1.2	10	346250	07/27/24 23:45	07/27/24 23:45	OHD
1,1,2-Trichloroethane	ND		ug/m3	11	1.7	10	346250	07/27/24 23:45	07/27/24 23:45	OHD
Tetrachloroethene	<b>16</b>		ug/m3	14	2.0	10	346250	07/27/24 23:45	07/27/24 23:45	OHD
2-Hexanone	<b>24</b>		ug/m3	20	0.93	10	346250	07/27/24 23:45	07/27/24 23:45	OHD
Dibromochloromethane	ND		ug/m3	17	2.5	10	346250	07/27/24 23:45	07/27/24 23:45	OHD
1,2-Dibromoethane	ND		ug/m3	15	2.4	10	346250	07/27/24 23:45	07/27/24 23:45	OHD
Chlorobenzene	ND		ug/m3	9.2	1.4	10	346250	07/27/24 23:45	07/27/24 23:45	OHD

### Analysis Results for 512982

512982-001 Analyte	Result	Qual	Units	RL	MDL	DF	Batch	Prepared	Analyzed	Chemist
Ethylbenzene	590		ug/m3	8.7	1.5	10	346250	07/27/24 23:45	07/27/24 23:45	OHD
m,p-Xylenes	2,600		ug/m3	17	2.8	10	346250	07/27/24 23:45	07/27/24 23:45	OHD
o-Xylene	940		ug/m3	8.7	1.3	10	346250	07/27/24 23:45	07/27/24 23:45	OHD
Styrene	4.5	J	ug/m3	8.5	1.5	10	346250	07/27/24 23:45	07/27/24 23:45	OHD
Bromoform	ND		ug/m3	21	3.1	10	346250	07/27/24 23:45	07/27/24 23:45	OHD
1,1,2,2-Tetrachloroethane	ND		ug/m3	14	2.3	10	346250	07/27/24 23:45	07/27/24 23:45	OHD
1,1,1,2-Tetrachloroethane	ND		ug/m3	14	1.6	10	346250	07/27/24 23:45	07/27/24 23:45	OHD
4-Ethyltoluene	5.2	J	ug/m3	9.8	1.8	10	346250	07/27/24 23:45	07/27/24 23:45	OHD
1,3,5-Trimethylbenzene	4.2	J	ug/m3	9.8	1.9	10	346250	07/27/24 23:45	07/27/24 23:45	OHD
1,2,4-Trimethylbenzene	13		ug/m3	9.8	1.8	10	346250	07/27/24 23:45	07/27/24 23:45	OHD
1,3-Dichlorobenzene	ND		ug/m3	12	1.8	10	346250	07/27/24 23:45	07/27/24 23:45	OHD
1,4-Dichlorobenzene	ND		ug/m3	12	2.0	10	346250	07/27/24 23:45	07/27/24 23:45	OHD
Benzyl chloride	ND		ug/m3	10	1.7	10	346250	07/27/24 23:45	07/27/24 23:45	OHD
1,2-Dichlorobenzene	ND		ug/m3	12	1.8	10	346250	07/27/24 23:45	07/27/24 23:45	OHD
1,2,4-Trichlorobenzene	ND		ug/m3	15	3.6	10	346250	07/27/24 23:45	07/27/24 23:45	OHD
Hexachlorobutadiene	ND		ug/m3	21	3.5	10	346250	07/27/24 23:45	07/27/24 23:45	OHD
Xylene (total)	3,500		ug/m3	8.7		10	346250	07/27/24 23:45	07/27/24 23:45	OHD
<b>Surrogates</b>				<b>Limits</b>						
Bromofluorobenzene	107%		%REC	60-140		10	346250	07/27/24 23:45	07/27/24 23:45	OHD

## Analysis Results for 512982

<b>Sample ID: B2-SG</b>	<b>Lab ID: 512982-002</b>	<b>Collected: 07/26/24 13:56</b>
<b>Matrix: Air</b>		

512982-002 Analyte	Result	Qual	Units	RL	MDL	DF	Batch	Prepared	Analyzed	Chemist
Method: EPA TO-15										
Prep Method: METHOD										
1,1-Difluoroethane	ND		ug/m3	10	0.30	3.8	346250	07/28/24 00:31	07/28/24 00:31	OHD
Freon 12	<b>2.6</b>	J	ug/m3	3.7	0.65	3.8	346250	07/28/24 00:31	07/28/24 00:31	OHD
Freon 114	ND		ug/m3	5.2	0.58	3.8	346250	07/28/24 00:31	07/28/24 00:31	OHD
Chloromethane	<b>1.6</b>		ug/m3	1.5	0.27	3.8	346250	07/28/24 00:31	07/28/24 00:31	OHD
Vinyl Chloride	ND		ug/m3	1.9	0.33	3.8	346250	07/28/24 00:31	07/28/24 00:31	OHD
Bromomethane	ND		ug/m3	2.9	0.47	3.8	346250	07/28/24 00:31	07/28/24 00:31	OHD
Chloroethane	<b>0.31</b>	J	ug/m3	2.0	0.30	3.8	346250	07/28/24 00:31	07/28/24 00:31	OHD
Trichlorofluoromethane	<b>34</b>		ug/m3	4.2	0.61	3.8	346250	07/28/24 00:31	07/28/24 00:31	OHD
1,1-Dichloroethene	ND		ug/m3	3.0	0.39	3.8	346250	07/28/24 00:31	07/28/24 00:31	OHD
Freon 113	<b>1.1</b>	J	ug/m3	5.7	0.81	3.8	346250	07/28/24 00:31	07/28/24 00:31	OHD
Acetone	<b>720</b>		ug/m3	29	8.9	12	346316	07/29/24 16:11	07/29/24 16:11	ZNZ
Carbon Disulfide	<b>16</b>		ug/m3	2.3	0.40	3.8	346250	07/28/24 00:31	07/28/24 00:31	OHD
Isopropanol (IPA)	<b>84</b>		ug/m3	9.2	0.31	3.8	346250	07/28/24 00:31	07/28/24 00:31	OHD
Methylene Chloride	<b>0.68</b>	J	ug/m3	2.6	0.48	3.8	346250	07/28/24 00:31	07/28/24 00:31	OHD
trans-1,2-Dichloroethene	ND		ug/m3	3.0	0.41	3.8	346250	07/28/24 00:31	07/28/24 00:31	OHD
MTBE	ND		ug/m3	2.7	0.48	3.8	346250	07/28/24 00:31	07/28/24 00:31	OHD
n-Hexane	<b>100</b>		ug/m3	2.6	0.45	3.8	346250	07/28/24 00:31	07/28/24 00:31	OHD
Naphthalene	<b>5.5</b>	J	ug/m3	20	0.67	3.8	346250	07/28/24 00:31	07/28/24 00:31	OHD
1,1-Dichloroethane	ND		ug/m3	3.0	0.45	3.8	346250	07/28/24 00:31	07/28/24 00:31	OHD
Vinyl Acetate	ND		ug/m3	13	0.53	3.8	346250	07/28/24 00:31	07/28/24 00:31	OHD
cis-1,2-Dichloroethene	ND		ug/m3	3.0	0.48	3.8	346250	07/28/24 00:31	07/28/24 00:31	OHD
2-Butanone	<b>230</b>		ug/m3	11	0.41	3.8	346250	07/28/24 00:31	07/28/24 00:31	OHD
Chloroform	<b>0.78</b>	J	ug/m3	3.7	0.52	3.8	346250	07/28/24 00:31	07/28/24 00:31	OHD
1,1,1-Trichloroethane	ND		ug/m3	4.1	0.61	3.8	346250	07/28/24 00:31	07/28/24 00:31	OHD
Carbon Tetrachloride	ND		ug/m3	4.7	0.71	3.8	346250	07/28/24 00:31	07/28/24 00:31	OHD
Benzene	<b>45</b>		ug/m3	2.4	0.44	3.8	346250	07/28/24 00:31	07/28/24 00:31	OHD
1,2-Dichloroethane	<b>0.46</b>	J	ug/m3	3.0	0.40	3.8	346250	07/28/24 00:31	07/28/24 00:31	OHD
Trichloroethene	ND		ug/m3	4.0	0.58	3.8	346250	07/28/24 00:31	07/28/24 00:31	OHD
1,2-Dichloropropane	ND		ug/m3	3.5	0.62	3.8	346250	07/28/24 00:31	07/28/24 00:31	OHD
Bromodichloromethane	ND		ug/m3	5.0	0.89	3.8	346250	07/28/24 00:31	07/28/24 00:31	OHD
cis-1,3-Dichloropropene	ND		ug/m3	3.4	0.53	3.8	346250	07/28/24 00:31	07/28/24 00:31	OHD
4-Methyl-2-Pentanone	<b>26</b>		ug/m3	3.1	0.50	3.8	346250	07/28/24 00:31	07/28/24 00:31	OHD
Toluene	<b>55</b>		ug/m3	2.8	0.46	3.8	346250	07/28/24 00:31	07/28/24 00:31	OHD
trans-1,3-Dichloropropene	ND		ug/m3	3.4	0.45	3.8	346250	07/28/24 00:31	07/28/24 00:31	OHD
1,1,2-Trichloroethane	ND		ug/m3	4.1	0.62	3.8	346250	07/28/24 00:31	07/28/24 00:31	OHD
Tetrachloroethene	<b>230</b>		ug/m3	5.1	0.76	3.8	346250	07/28/24 00:31	07/28/24 00:31	OHD
2-Hexanone	<b>37</b>		ug/m3	7.7	0.35	3.8	346250	07/28/24 00:31	07/28/24 00:31	OHD
Dibromochloromethane	ND		ug/m3	6.4	0.93	3.8	346250	07/28/24 00:31	07/28/24 00:31	OHD
1,2-Dibromoethane	ND		ug/m3	5.8	0.91	3.8	346250	07/28/24 00:31	07/28/24 00:31	OHD
Chlorobenzene	ND		ug/m3	3.5	0.54	3.8	346250	07/28/24 00:31	07/28/24 00:31	OHD
Ethylbenzene	<b>1,200</b>		ug/m3	10	1.8	12	346316	07/29/24 16:11	07/29/24 16:11	ZNZ
m,p-Xylenes	<b>4,900</b>		ug/m3	21	3.4	12	346316	07/29/24 16:11	07/29/24 16:11	ZNZ
o-Xylene	<b>1,700</b>		ug/m3	10	1.6	12	346316	07/29/24 16:11	07/29/24 16:11	ZNZ
Styrene	<b>2.6</b>	J	ug/m3	3.2	0.58	3.8	346250	07/28/24 00:31	07/28/24 00:31	OHD
Bromoform	ND		ug/m3	7.8	1.2	3.8	346250	07/28/24 00:31	07/28/24 00:31	OHD

### Analysis Results for 512982

512982-002 Analyte	Result	Qual	Units	RL	MDL	DF	Batch	Prepared	Analyzed	Chemist
1,1,2,2-Tetrachloroethane	ND		ug/m3	5.1	0.86	3.8	346250	07/28/24 00:31	07/28/24 00:31	OHD
1,1,1,2-Tetrachloroethane	ND		ug/m3	5.1	0.61	3.8	346250	07/28/24 00:31	07/28/24 00:31	OHD
4-Ethyltoluene	<b>3.3</b>	J	ug/m3	3.7	0.67	3.8	346250	07/28/24 00:31	07/28/24 00:31	OHD
1,3,5-Trimethylbenzene	<b>2.1</b>	J	ug/m3	3.7	0.69	3.8	346250	07/28/24 00:31	07/28/24 00:31	OHD
1,2,4-Trimethylbenzene	<b>5.8</b>		ug/m3	3.7	0.67	3.8	346250	07/28/24 00:31	07/28/24 00:31	OHD
1,3-Dichlorobenzene	ND		ug/m3	4.5	0.66	3.8	346250	07/28/24 00:31	07/28/24 00:31	OHD
1,4-Dichlorobenzene	ND		ug/m3	4.5	0.74	3.8	346250	07/28/24 00:31	07/28/24 00:31	OHD
Benzyl chloride	ND		ug/m3	3.9	0.63	3.8	346250	07/28/24 00:31	07/28/24 00:31	OHD
1,2-Dichlorobenzene	ND		ug/m3	4.5	0.68	3.8	346250	07/28/24 00:31	07/28/24 00:31	OHD
1,2,4-Trichlorobenzene	ND		ug/m3	5.6	1.3	3.8	346250	07/28/24 00:31	07/28/24 00:31	OHD
Hexachlorobutadiene	ND		ug/m3	8.0	1.3	3.8	346250	07/28/24 00:31	07/28/24 00:31	OHD
Xylene (total)	<b>6,600</b>		ug/m3	10		12	346316	07/29/24 16:11	07/29/24 16:11	ZNZ
<b>Surrogates</b>				<b>Limits</b>						
Bromofluorobenzene	104%		%REC	60-140		3.8	346250	07/28/24 00:31	07/28/24 00:31	OHD

## Analysis Results for 512982

<b>Sample ID: B3-SG</b>	<b>Lab ID: 512982-003</b>	<b>Collected: 07/26/24 14:03</b>
<b>Matrix: Air</b>		

512982-003 Analyte	Result	Qual	Units	RL	MDL	DF	Batch	Prepared	Analyzed	Chemist
Method: EPA TO-15										
Prep Method: METHOD										
1,1-Difluoroethane	0.52	B,J	ug/m3	6.9	0.21	2.6	346250	07/28/24 01:18	07/28/24 01:18	OHD
Freon 12	2.7		ug/m3	2.5	0.44	2.6	346250	07/28/24 01:18	07/28/24 01:18	OHD
Freon 114	ND		ug/m3	3.6	0.39	2.6	346250	07/28/24 01:18	07/28/24 01:18	OHD
Chloromethane	1.4		ug/m3	1.1	0.18	2.6	346250	07/28/24 01:18	07/28/24 01:18	OHD
Vinyl Chloride	ND		ug/m3	1.3	0.22	2.6	346250	07/28/24 01:18	07/28/24 01:18	OHD
Bromomethane	ND		ug/m3	2.0	0.32	2.6	346250	07/28/24 01:18	07/28/24 01:18	OHD
Chloroethane	0.38	J	ug/m3	1.4	0.21	2.6	346250	07/28/24 01:18	07/28/24 01:18	OHD
Trichlorofluoromethane	6,200		ug/m3	29	4.2	26	346316	07/29/24 16:55	07/29/24 16:55	ZNZ
1,1-Dichloroethene	0.79	J	ug/m3	2.0	0.27	2.6	346250	07/28/24 01:18	07/28/24 01:18	OHD
Freon 113	0.95	J	ug/m3	3.9	0.56	2.6	346250	07/28/24 01:18	07/28/24 01:18	OHD
Acetone	400		ug/m3	61	19	26	346316	07/29/24 16:55	07/29/24 16:55	ZNZ
Carbon Disulfide	23		ug/m3	1.6	0.27	2.6	346250	07/28/24 01:18	07/28/24 01:18	OHD
Isopropanol (IPA)	15		ug/m3	6.3	0.21	2.6	346250	07/28/24 01:18	07/28/24 01:18	OHD
Methylene Chloride	1.1	J	ug/m3	1.8	0.33	2.6	346250	07/28/24 01:18	07/28/24 01:18	OHD
trans-1,2-Dichloroethene	0.68	J	ug/m3	2.0	0.28	2.6	346250	07/28/24 01:18	07/28/24 01:18	OHD
MTBE	ND		ug/m3	1.8	0.33	2.6	346250	07/28/24 01:18	07/28/24 01:18	OHD
n-Hexane	87		ug/m3	1.8	0.31	2.6	346250	07/28/24 01:18	07/28/24 01:18	OHD
Naphthalene	0.82	J	ug/m3	13	0.46	2.6	346250	07/28/24 01:18	07/28/24 01:18	OHD
1,1-Dichloroethane	ND		ug/m3	2.1	0.31	2.6	346250	07/28/24 01:18	07/28/24 01:18	OHD
Vinyl Acetate	ND		ug/m3	9.0	0.37	2.6	346250	07/28/24 01:18	07/28/24 01:18	OHD
cis-1,2-Dichloroethene	ND		ug/m3	2.0	0.33	2.6	346250	07/28/24 01:18	07/28/24 01:18	OHD
2-Butanone	140		ug/m3	7.5	0.28	2.6	346250	07/28/24 01:18	07/28/24 01:18	OHD
Chloroform	1.3	J	ug/m3	2.5	0.36	2.6	346250	07/28/24 01:18	07/28/24 01:18	OHD
1,1,1-Trichloroethane	ND		ug/m3	2.8	0.41	2.6	346250	07/28/24 01:18	07/28/24 01:18	OHD
Carbon Tetrachloride	0.67	J	ug/m3	3.2	0.49	2.6	346250	07/28/24 01:18	07/28/24 01:18	OHD
Benzene	50		ug/m3	1.6	0.30	2.6	346250	07/28/24 01:18	07/28/24 01:18	OHD
1,2-Dichloroethane	0.99	J	ug/m3	2.1	0.27	2.6	346250	07/28/24 01:18	07/28/24 01:18	OHD
Trichloroethene	ND		ug/m3	2.8	0.39	2.6	346250	07/28/24 01:18	07/28/24 01:18	OHD
1,2-Dichloropropane	ND		ug/m3	2.4	0.42	2.6	346250	07/28/24 01:18	07/28/24 01:18	OHD
Bromodichloromethane	ND		ug/m3	3.4	0.61	2.6	346250	07/28/24 01:18	07/28/24 01:18	OHD
cis-1,3-Dichloropropene	ND		ug/m3	2.3	0.36	2.6	346250	07/28/24 01:18	07/28/24 01:18	OHD
4-Methyl-2-Pentanone	9.6		ug/m3	2.1	0.34	2.6	346250	07/28/24 01:18	07/28/24 01:18	OHD
Toluene	68		ug/m3	1.9	0.31	2.6	346250	07/28/24 01:18	07/28/24 01:18	OHD
trans-1,3-Dichloropropene	ND		ug/m3	2.3	0.31	2.6	346250	07/28/24 01:18	07/28/24 01:18	OHD
1,1,2-Trichloroethane	ND		ug/m3	2.8	0.43	2.6	346250	07/28/24 01:18	07/28/24 01:18	OHD
Tetrachloroethene	25		ug/m3	3.5	0.52	2.6	346250	07/28/24 01:18	07/28/24 01:18	OHD
2-Hexanone	8.6		ug/m3	5.2	0.24	2.6	346250	07/28/24 01:18	07/28/24 01:18	OHD
Dibromochloromethane	ND		ug/m3	4.4	0.63	2.6	346250	07/28/24 01:18	07/28/24 01:18	OHD
1,2-Dibromoethane	ND		ug/m3	3.9	0.62	2.6	346250	07/28/24 01:18	07/28/24 01:18	OHD
Chlorobenzene	ND		ug/m3	2.4	0.37	2.6	346250	07/28/24 01:18	07/28/24 01:18	OHD
Ethylbenzene	480		ug/m3	2.2	0.38	2.6	346250	07/28/24 01:18	07/28/24 01:18	OHD
m,p-Xylenes	2,000		ug/m3	44	7.2	26	346316	07/29/24 16:55	07/29/24 16:55	ZNZ
o-Xylene	650		ug/m3	22	3.4	26	346316	07/29/24 16:55	07/29/24 16:55	ZNZ
Styrene	2.2	J	ug/m3	2.2	0.40	2.6	346250	07/28/24 01:18	07/28/24 01:18	OHD
Bromoform	ND		ug/m3	5.3	0.79	2.6	346250	07/28/24 01:18	07/28/24 01:18	OHD

### Analysis Results for 512982

512982-003 Analyte	Result	Qual	Units	RL	MDL	DF	Batch	Prepared	Analyzed	Chemist
1,1,2,2-Tetrachloroethane	ND		ug/m3	3.5	0.59	2.6	346250	07/28/24 01:18	07/28/24 01:18	OHD
1,1,1,2-Tetrachloroethane	ND		ug/m3	3.5	0.42	2.6	346250	07/28/24 01:18	07/28/24 01:18	OHD
4-Ethyltoluene	<b>1.9</b>	J	ug/m3	2.5	0.45	2.6	346250	07/28/24 01:18	07/28/24 01:18	OHD
1,3,5-Trimethylbenzene	<b>1.2</b>	J	ug/m3	2.5	0.47	2.6	346250	07/28/24 01:18	07/28/24 01:18	OHD
1,2,4-Trimethylbenzene	<b>3.0</b>		ug/m3	2.5	0.46	2.6	346250	07/28/24 01:18	07/28/24 01:18	OHD
1,3-Dichlorobenzene	ND		ug/m3	3.1	0.45	2.6	346250	07/28/24 01:18	07/28/24 01:18	OHD
1,4-Dichlorobenzene	ND		ug/m3	3.1	0.51	2.6	346250	07/28/24 01:18	07/28/24 01:18	OHD
Benzyl chloride	ND		ug/m3	2.7	0.43	2.6	346250	07/28/24 01:18	07/28/24 01:18	OHD
1,2-Dichlorobenzene	ND		ug/m3	3.1	0.47	2.6	346250	07/28/24 01:18	07/28/24 01:18	OHD
1,2,4-Trichlorobenzene	ND		ug/m3	3.8	0.91	2.6	346250	07/28/24 01:18	07/28/24 01:18	OHD
Hexachlorobutadiene	ND		ug/m3	5.5	0.89	2.6	346250	07/28/24 01:18	07/28/24 01:18	OHD
Xylene (total)	<b>2,600</b>		ug/m3	22		26	346316	07/29/24 16:55	07/29/24 16:55	ZNZ
<b>Surrogates</b>				<b>Limits</b>						
Bromofluorobenzene	102%		%REC	60-140		2.6	346250	07/28/24 01:18	07/28/24 01:18	OHD



## Analysis Results for 512982

<b>Sample ID: B4-SG</b>	<b>Lab ID: 512982-004</b>	<b>Collected: 07/26/24 14:18</b>
<b>Matrix: Air</b>		

512982-004 Analyte	Result	Qual	Units	RL	MDL	DF	Batch	Prepared	Analyzed	Chemist
Method: EPA TO-15										
Prep Method: METHOD										
1,1-Difluoroethane	0.32	B,J	ug/m3	4.1	0.12	1.5	346250	07/28/24 02:08	07/28/24 02:08	OHD
Freon 12	2.3		ug/m3	1.5	0.26	1.5	346250	07/28/24 02:08	07/28/24 02:08	OHD
Freon 114	ND		ug/m3	2.1	0.23	1.5	346250	07/28/24 02:08	07/28/24 02:08	OHD
Chloromethane	10		ug/m3	0.62	0.11	1.5	346250	07/28/24 02:08	07/28/24 02:08	OHD
Vinyl Chloride	ND		ug/m3	0.77	0.13	1.5	346250	07/28/24 02:08	07/28/24 02:08	OHD
Bromomethane	ND		ug/m3	1.2	0.19	1.5	346250	07/28/24 02:08	07/28/24 02:08	OHD
Chloroethane	0.30	J	ug/m3	0.79	0.12	1.5	346250	07/28/24 02:08	07/28/24 02:08	OHD
Trichlorofluoromethane	11		ug/m3	1.7	0.24	1.5	346250	07/28/24 02:08	07/28/24 02:08	OHD
1,1-Dichloroethene	0.40	J	ug/m3	1.2	0.16	1.5	346250	07/28/24 02:08	07/28/24 02:08	OHD
Freon 113	0.58	J	ug/m3	2.3	0.33	1.5	346250	07/28/24 02:08	07/28/24 02:08	OHD
Acetone	410		ug/m3	14	4.5	6	346316	07/29/24 17:40	07/29/24 17:40	ZNZ
Carbon Disulfide	13		ug/m3	0.93	0.16	1.5	346250	07/28/24 02:08	07/28/24 02:08	OHD
Isopropanol (IPA)	19		ug/m3	3.7	0.12	1.5	346250	07/28/24 02:08	07/28/24 02:08	OHD
Methylene Chloride	0.68	J	ug/m3	1.0	0.19	1.5	346250	07/28/24 02:08	07/28/24 02:08	OHD
trans-1,2-Dichloroethene	0.38	J	ug/m3	1.2	0.16	1.5	346250	07/28/24 02:08	07/28/24 02:08	OHD
MTBE	ND		ug/m3	1.1	0.19	1.5	346250	07/28/24 02:08	07/28/24 02:08	OHD
n-Hexane	58		ug/m3	1.1	0.18	1.5	346250	07/28/24 02:08	07/28/24 02:08	OHD
Naphthalene	1.3	J	ug/m3	7.9	0.27	1.5	346250	07/28/24 02:08	07/28/24 02:08	OHD
1,1-Dichloroethane	ND		ug/m3	1.2	0.18	1.5	346250	07/28/24 02:08	07/28/24 02:08	OHD
Vinyl Acetate	ND		ug/m3	5.3	0.21	1.5	346250	07/28/24 02:08	07/28/24 02:08	OHD
cis-1,2-Dichloroethene	ND		ug/m3	1.2	0.19	1.5	346250	07/28/24 02:08	07/28/24 02:08	OHD
2-Butanone	160		ug/m3	4.4	0.17	1.5	346250	07/28/24 02:08	07/28/24 02:08	OHD
Chloroform	1.2	J	ug/m3	1.5	0.21	1.5	346250	07/28/24 02:08	07/28/24 02:08	OHD
1,1,1-Trichloroethane	ND		ug/m3	1.6	0.24	1.5	346250	07/28/24 02:08	07/28/24 02:08	OHD
Carbon Tetrachloride	0.40	J	ug/m3	1.9	0.29	1.5	346250	07/28/24 02:08	07/28/24 02:08	OHD
Benzene	42		ug/m3	0.96	0.17	1.5	346250	07/28/24 02:08	07/28/24 02:08	OHD
1,2-Dichloroethane	0.82	J	ug/m3	1.2	0.16	1.5	346250	07/28/24 02:08	07/28/24 02:08	OHD
Trichloroethene	ND		ug/m3	1.6	0.23	1.5	346250	07/28/24 02:08	07/28/24 02:08	OHD
1,2-Dichloropropane	ND		ug/m3	1.4	0.25	1.5	346250	07/28/24 02:08	07/28/24 02:08	OHD
Bromodichloromethane	ND		ug/m3	2.0	0.36	1.5	346250	07/28/24 02:08	07/28/24 02:08	OHD
cis-1,3-Dichloropropene	ND		ug/m3	1.4	0.21	1.5	346250	07/28/24 02:08	07/28/24 02:08	OHD
4-Methyl-2-Pentanone	30		ug/m3	1.2	0.20	1.5	346250	07/28/24 02:08	07/28/24 02:08	OHD
Toluene	76		ug/m3	1.1	0.18	1.5	346250	07/28/24 02:08	07/28/24 02:08	OHD
trans-1,3-Dichloropropene	ND		ug/m3	1.4	0.18	1.5	346250	07/28/24 02:08	07/28/24 02:08	OHD
1,1,2-Trichloroethane	ND		ug/m3	1.6	0.25	1.5	346250	07/28/24 02:08	07/28/24 02:08	OHD
Tetrachloroethene	18		ug/m3	2.0	0.30	1.5	346250	07/28/24 02:08	07/28/24 02:08	OHD
2-Hexanone	18		ug/m3	3.1	0.14	1.5	346250	07/28/24 02:08	07/28/24 02:08	OHD
Dibromochloromethane	ND		ug/m3	2.6	0.37	1.5	346250	07/28/24 02:08	07/28/24 02:08	OHD
1,2-Dibromoethane	ND		ug/m3	2.3	0.36	1.5	346250	07/28/24 02:08	07/28/24 02:08	OHD
Chlorobenzene	ND		ug/m3	1.4	0.22	1.5	346250	07/28/24 02:08	07/28/24 02:08	OHD
Ethylbenzene	600		ug/m3	5.2	0.88	6	346316	07/29/24 17:40	07/29/24 17:40	ZNZ
m,p-Xylenes	2,500		ug/m3	10	1.7	6	346316	07/29/24 17:40	07/29/24 17:40	ZNZ
o-Xylene	850		ug/m3	5.2	0.80	6	346316	07/29/24 17:40	07/29/24 17:40	ZNZ
Styrene	2.6		ug/m3	1.3	0.23	1.5	346250	07/28/24 02:08	07/28/24 02:08	OHD
Bromoform	ND		ug/m3	3.1	0.47	1.5	346250	07/28/24 02:08	07/28/24 02:08	OHD

### Analysis Results for 512982

512982-004 Analyte	Result	Qual	Units	RL	MDL	DF	Batch	Prepared	Analyzed	Chemist
1,1,2,2-Tetrachloroethane	ND		ug/m3	2.1	0.35	1.5	346250	07/28/24 02:08	07/28/24 02:08	OHD
1,1,1,2-Tetrachloroethane	ND		ug/m3	2.1	0.24	1.5	346250	07/28/24 02:08	07/28/24 02:08	OHD
4-Ethyltoluene	<b>4.3</b>		ug/m3	1.5	0.27	1.5	346250	07/28/24 02:08	07/28/24 02:08	OHD
1,3,5-Trimethylbenzene	<b>2.7</b>		ug/m3	1.5	0.28	1.5	346250	07/28/24 02:08	07/28/24 02:08	OHD
1,2,4-Trimethylbenzene	<b>8.2</b>		ug/m3	1.5	0.27	1.5	346250	07/28/24 02:08	07/28/24 02:08	OHD
1,3-Dichlorobenzene	ND		ug/m3	1.8	0.26	1.5	346250	07/28/24 02:08	07/28/24 02:08	OHD
1,4-Dichlorobenzene	ND		ug/m3	1.8	0.30	1.5	346250	07/28/24 02:08	07/28/24 02:08	OHD
Benzyl chloride	ND		ug/m3	1.6	0.25	1.5	346250	07/28/24 02:08	07/28/24 02:08	OHD
1,2-Dichlorobenzene	ND		ug/m3	1.8	0.27	1.5	346250	07/28/24 02:08	07/28/24 02:08	OHD
1,2,4-Trichlorobenzene	ND		ug/m3	2.2	0.53	1.5	346250	07/28/24 02:08	07/28/24 02:08	OHD
Hexachlorobutadiene	ND		ug/m3	3.2	0.52	1.5	346250	07/28/24 02:08	07/28/24 02:08	OHD
Xylene (total)	<b>3,400</b>		ug/m3	5.2		6	346316	07/29/24 17:40	07/29/24 17:40	ZNZ
<b>Surrogates</b>				<b>Limits</b>						
Bromofluorobenzene	101%		%REC	60-140		1.5	346250	07/28/24 02:08	07/28/24 02:08	OHD

## Analysis Results for 512982

<b>Sample ID: B5-SG</b>	<b>Lab ID: 512982-005</b>	<b>Collected: 07/26/24 14:22</b>
<b>Matrix: Air</b>		

512982-005 Analyte	Result	Qual	Units	RL	MDL	DF	Batch	Prepared	Analyzed	Chemist
Method: EPA TO-15										
Prep Method: METHOD										
1,1-Difluoroethane	1.0	B,J	ug/m3	13	0.39	4.8	346250	07/28/24 02:53	07/28/24 02:53	OHD
Freon 12	5.1		ug/m3	4.7	0.83	4.8	346250	07/28/24 02:53	07/28/24 02:53	OHD
Freon 114	ND		ug/m3	6.7	0.74	4.8	346250	07/28/24 02:53	07/28/24 02:53	OHD
Chloromethane	4.0		ug/m3	2.0	0.34	4.8	346250	07/28/24 02:53	07/28/24 02:53	OHD
Vinyl Chloride	ND		ug/m3	2.5	0.42	4.8	346250	07/28/24 02:53	07/28/24 02:53	OHD
Bromomethane	ND		ug/m3	3.7	0.60	4.8	346250	07/28/24 02:53	07/28/24 02:53	OHD
Chloroethane	0.63	J	ug/m3	2.5	0.38	4.8	346250	07/28/24 02:53	07/28/24 02:53	OHD
Trichlorofluoromethane	78		ug/m3	5.4	0.78	4.8	346250	07/28/24 02:53	07/28/24 02:53	OHD
1,1-Dichloroethene	ND		ug/m3	3.8	0.50	4.8	346250	07/28/24 02:53	07/28/24 02:53	OHD
Freon 113	ND		ug/m3	7.4	1.0	4.8	346250	07/28/24 02:53	07/28/24 02:53	OHD
Acetone	100		ug/m3	11	3.6	4.8	346250	07/28/24 02:53	07/28/24 02:53	OHD
Carbon Disulfide	15		ug/m3	3.0	0.51	4.8	346250	07/28/24 02:53	07/28/24 02:53	OHD
Isopropanol (IPA)	1.4	J	ug/m3	12	0.39	4.8	346250	07/28/24 02:53	07/28/24 02:53	OHD
Methylene Chloride	0.95	J	ug/m3	3.3	0.61	4.8	346250	07/28/24 02:53	07/28/24 02:53	OHD
trans-1,2-Dichloroethene	1.0	J	ug/m3	3.8	0.53	4.8	346250	07/28/24 02:53	07/28/24 02:53	OHD
MTBE	ND		ug/m3	3.5	0.62	4.8	346250	07/28/24 02:53	07/28/24 02:53	OHD
n-Hexane	120		ug/m3	3.4	0.58	4.8	346250	07/28/24 02:53	07/28/24 02:53	OHD
Naphthalene	ND		ug/m3	25	0.86	4.8	346250	07/28/24 02:53	07/28/24 02:53	OHD
1,1-Dichloroethane	ND		ug/m3	3.9	0.57	4.8	346250	07/28/24 02:53	07/28/24 02:53	OHD
Vinyl Acetate	ND		ug/m3	17	0.68	4.8	346250	07/28/24 02:53	07/28/24 02:53	OHD
cis-1,2-Dichloroethene	ND		ug/m3	3.8	0.61	4.8	346250	07/28/24 02:53	07/28/24 02:53	OHD
2-Butanone	22		ug/m3	14	0.53	4.8	346250	07/28/24 02:53	07/28/24 02:53	OHD
Chloroform	0.81	J	ug/m3	4.7	0.67	4.8	346250	07/28/24 02:53	07/28/24 02:53	OHD
1,1,1-Trichloroethane	ND		ug/m3	5.2	0.78	4.8	346250	07/28/24 02:53	07/28/24 02:53	OHD
Carbon Tetrachloride	ND		ug/m3	6.0	0.91	4.8	346250	07/28/24 02:53	07/28/24 02:53	OHD
Benzene	47		ug/m3	3.1	0.56	4.8	346250	07/28/24 02:53	07/28/24 02:53	OHD
1,2-Dichloroethane	0.56	J	ug/m3	3.9	0.51	4.8	346250	07/28/24 02:53	07/28/24 02:53	OHD
Trichloroethene	ND		ug/m3	5.2	0.74	4.8	346250	07/28/24 02:53	07/28/24 02:53	OHD
1,2-Dichloropropane	ND		ug/m3	4.4	0.79	4.8	346250	07/28/24 02:53	07/28/24 02:53	OHD
Bromodichloromethane	ND		ug/m3	6.4	1.1	4.8	346250	07/28/24 02:53	07/28/24 02:53	OHD
cis-1,3-Dichloropropene	ND		ug/m3	4.4	0.67	4.8	346250	07/28/24 02:53	07/28/24 02:53	OHD
4-Methyl-2-Pentanone	ND		ug/m3	3.9	0.64	4.8	346250	07/28/24 02:53	07/28/24 02:53	OHD
Toluene	69		ug/m3	3.6	0.59	4.8	346250	07/28/24 02:53	07/28/24 02:53	OHD
trans-1,3-Dichloropropene	ND		ug/m3	4.4	0.58	4.8	346250	07/28/24 02:53	07/28/24 02:53	OHD
1,1,2-Trichloroethane	ND		ug/m3	5.2	0.80	4.8	346250	07/28/24 02:53	07/28/24 02:53	OHD
Tetrachloroethene	85		ug/m3	6.5	0.97	4.8	346250	07/28/24 02:53	07/28/24 02:53	OHD
2-Hexanone	ND		ug/m3	9.8	0.45	4.8	346250	07/28/24 02:53	07/28/24 02:53	OHD
Dibromochloromethane	ND		ug/m3	8.2	1.2	4.8	346250	07/28/24 02:53	07/28/24 02:53	OHD
1,2-Dibromoethane	ND		ug/m3	7.4	1.2	4.8	346250	07/28/24 02:53	07/28/24 02:53	OHD
Chlorobenzene	ND		ug/m3	4.4	0.69	4.8	346250	07/28/24 02:53	07/28/24 02:53	OHD
Ethylbenzene	770		ug/m3	4.2	0.71	4.8	346250	07/28/24 02:53	07/28/24 02:53	OHD
m,p-Xylenes	3,100		ug/m3	17	2.8	10	346316	07/29/24 18:24	07/29/24 18:24	ZNZ
o-Xylene	970		ug/m3	4.2	0.64	4.8	346250	07/28/24 02:53	07/28/24 02:53	OHD
Styrene	4.8		ug/m3	4.1	0.74	4.8	346250	07/28/24 02:53	07/28/24 02:53	OHD
Bromoform	ND		ug/m3	9.9	1.5	4.8	346250	07/28/24 02:53	07/28/24 02:53	OHD

### Analysis Results for 512982

512982-005 Analyte	Result	Qual	Units	RL	MDL	DF	Batch	Prepared	Analyzed	Chemist
1,1,2,2-Tetrachloroethane	ND		ug/m3	6.6	1.1	4.8	346250	07/28/24 02:53	07/28/24 02:53	OHD
1,1,1,2-Tetrachloroethane	ND		ug/m3	6.6	0.78	4.8	346250	07/28/24 02:53	07/28/24 02:53	OHD
4-Ethyltoluene	<b>4.1</b>	J	ug/m3	4.7	0.85	4.8	346250	07/28/24 02:53	07/28/24 02:53	OHD
1,3,5-Trimethylbenzene	<b>2.2</b>	J	ug/m3	4.7	0.89	4.8	346250	07/28/24 02:53	07/28/24 02:53	OHD
1,2,4-Trimethylbenzene	<b>5.6</b>		ug/m3	4.7	0.86	4.8	346250	07/28/24 02:53	07/28/24 02:53	OHD
1,3-Dichlorobenzene	ND		ug/m3	5.8	0.84	4.8	346250	07/28/24 02:53	07/28/24 02:53	OHD
1,4-Dichlorobenzene	ND		ug/m3	5.8	0.95	4.8	346250	07/28/24 02:53	07/28/24 02:53	OHD
Benzyl chloride	ND		ug/m3	5.0	0.80	4.8	346250	07/28/24 02:53	07/28/24 02:53	OHD
1,2-Dichlorobenzene	ND		ug/m3	5.8	0.88	4.8	346250	07/28/24 02:53	07/28/24 02:53	OHD
1,2,4-Trichlorobenzene	ND		ug/m3	7.1	1.7	4.8	346250	07/28/24 02:53	07/28/24 02:53	OHD
Hexachlorobutadiene	ND		ug/m3	10	1.7	4.8	346250	07/28/24 02:53	07/28/24 02:53	OHD
Xylene (total)	<b>4,100</b>		ug/m3	4.2		10	346316	07/29/24 18:24	07/29/24 18:24	ZNZ
<b>Surrogates</b>				<b>Limits</b>						
Bromofluorobenzene	102%		%REC	60-140		4.8	346250	07/28/24 02:53	07/28/24 02:53	OHD

## Analysis Results for 512982

<b>Sample ID: B6-SG</b>	<b>Lab ID: 512982-006</b>	<b>Collected: 07/26/24 14:25</b>
<b>Matrix: Air</b>		

512982-006 Analyte	Result	Qual	Units	RL	MDL	DF	Batch	Prepared	Analyzed	Chemist
Method: EPA TO-15										
Prep Method: METHOD										
1,1-Difluoroethane	ND		ug/m3	25	0.76	9.4	346250	07/28/24 03:36	07/28/24 03:36	OHD
Freon 12	<b>2.2</b>	J	ug/m3	9.3	1.6	9.4	346250	07/28/24 03:36	07/28/24 03:36	OHD
Freon 114	ND		ug/m3	13	1.4	9.4	346250	07/28/24 03:36	07/28/24 03:36	OHD
Chloromethane	<b>2.3</b>	J	ug/m3	3.9	0.67	9.4	346250	07/28/24 03:36	07/28/24 03:36	OHD
Vinyl Chloride	ND		ug/m3	4.8	0.81	9.4	346250	07/28/24 03:36	07/28/24 03:36	OHD
Bromomethane	ND		ug/m3	7.3	1.2	9.4	346250	07/28/24 03:36	07/28/24 03:36	OHD
Chloroethane	ND		ug/m3	4.9	0.75	9.4	346250	07/28/24 03:36	07/28/24 03:36	OHD
Trichlorofluoromethane	<b>2.4</b>	J	ug/m3	11	1.5	9.4	346250	07/28/24 03:36	07/28/24 03:36	OHD
1,1-Dichloroethene	ND		ug/m3	7.4	0.98	9.4	346250	07/28/24 03:36	07/28/24 03:36	OHD
Freon 113	ND		ug/m3	14	2.0	9.4	346250	07/28/24 03:36	07/28/24 03:36	OHD
Acetone	<b>620</b>		ug/m3	22	7.0	9.4	346250	07/28/24 03:36	07/28/24 03:36	OHD
Carbon Disulfide	<b>26</b>		ug/m3	5.8	1.0	9.4	346250	07/28/24 03:36	07/28/24 03:36	OHD
Isopropanol (IPA)	<b>27</b>		ug/m3	23	0.77	9.4	346250	07/28/24 03:36	07/28/24 03:36	OHD
Methylene Chloride	<b>1.4</b>	J	ug/m3	6.5	1.2	9.4	346250	07/28/24 03:36	07/28/24 03:36	OHD
trans-1,2-Dichloroethene	ND		ug/m3	7.4	1.0	9.4	346250	07/28/24 03:36	07/28/24 03:36	OHD
MTBE	ND		ug/m3	6.8	1.2	9.4	346250	07/28/24 03:36	07/28/24 03:36	OHD
n-Hexane	<b>140</b>		ug/m3	6.6	1.1	9.4	346250	07/28/24 03:36	07/28/24 03:36	OHD
Naphthalene	<b>7.2</b>	J	ug/m3	49	1.7	9.4	346250	07/28/24 03:36	07/28/24 03:36	OHD
1,1-Dichloroethane	ND		ug/m3	7.6	1.1	9.4	346250	07/28/24 03:36	07/28/24 03:36	OHD
Vinyl Acetate	ND		ug/m3	33	1.3	9.4	346250	07/28/24 03:36	07/28/24 03:36	OHD
cis-1,2-Dichloroethene	ND		ug/m3	7.4	1.2	9.4	346250	07/28/24 03:36	07/28/24 03:36	OHD
2-Butanone	<b>230</b>		ug/m3	28	1.0	9.4	346250	07/28/24 03:36	07/28/24 03:36	OHD
Chloroform	<b>2.5</b>	J	ug/m3	9.2	1.3	9.4	346250	07/28/24 03:36	07/28/24 03:36	OHD
1,1,1-Trichloroethane	ND		ug/m3	10	1.5	9.4	346250	07/28/24 03:36	07/28/24 03:36	OHD
Carbon Tetrachloride	ND		ug/m3	12	1.8	9.4	346250	07/28/24 03:36	07/28/24 03:36	OHD
Benzene	<b>63</b>		ug/m3	6.0	1.1	9.4	346250	07/28/24 03:36	07/28/24 03:36	OHD
1,2-Dichloroethane	ND		ug/m3	7.6	0.99	9.4	346250	07/28/24 03:36	07/28/24 03:36	OHD
Trichloroethene	ND		ug/m3	10	1.4	9.4	346250	07/28/24 03:36	07/28/24 03:36	OHD
1,2-Dichloropropane	ND		ug/m3	8.7	1.5	9.4	346250	07/28/24 03:36	07/28/24 03:36	OHD
Bromodichloromethane	ND		ug/m3	13	2.2	9.4	346250	07/28/24 03:36	07/28/24 03:36	OHD
cis-1,3-Dichloropropene	ND		ug/m3	8.5	1.3	9.4	346250	07/28/24 03:36	07/28/24 03:36	OHD
4-Methyl-2-Pentanone	<b>26</b>		ug/m3	7.7	1.3	9.4	346250	07/28/24 03:36	07/28/24 03:36	OHD
Toluene	<b>81</b>		ug/m3	7.1	1.1	9.4	346250	07/28/24 03:36	07/28/24 03:36	OHD
trans-1,3-Dichloropropene	ND		ug/m3	8.5	1.1	9.4	346250	07/28/24 03:36	07/28/24 03:36	OHD
1,1,2-Trichloroethane	ND		ug/m3	10	1.6	9.4	346250	07/28/24 03:36	07/28/24 03:36	OHD
Tetrachloroethene	<b>8.0</b>	J	ug/m3	13	1.9	9.4	346250	07/28/24 03:36	07/28/24 03:36	OHD
2-Hexanone	<b>18</b>	J	ug/m3	19	0.87	9.4	346250	07/28/24 03:36	07/28/24 03:36	OHD
Dibromochloromethane	ND		ug/m3	16	2.3	9.4	346250	07/28/24 03:36	07/28/24 03:36	OHD
1,2-Dibromoethane	ND		ug/m3	14	2.3	9.4	346250	07/28/24 03:36	07/28/24 03:36	OHD
Chlorobenzene	ND		ug/m3	8.6	1.3	9.4	346250	07/28/24 03:36	07/28/24 03:36	OHD
Ethylbenzene	<b>530</b>		ug/m3	8.1	1.4	9.4	346250	07/28/24 03:36	07/28/24 03:36	OHD
m,p-Xylenes	<b>2,500</b>		ug/m3	16	2.7	9.4	346250	07/28/24 03:36	07/28/24 03:36	OHD
o-Xylene	<b>950</b>		ug/m3	8.1	1.2	9.4	346250	07/28/24 03:36	07/28/24 03:36	OHD
Styrene	<b>8.0</b>		ug/m3	8.0	1.5	9.4	346250	07/28/24 03:36	07/28/24 03:36	OHD
Bromoform	ND		ug/m3	19	2.9	9.4	346250	07/28/24 03:36	07/28/24 03:36	OHD

## Analysis Results for 512982

512982-006 Analyte	Result	Qual	Units	RL	MDL	DF	Batch	Prepared	Analyzed	Chemist
1,1,2,2-Tetrachloroethane	ND		ug/m3	13	2.2	9.4	346250	07/28/24 03:36	07/28/24 03:36	OHD
1,1,1,2-Tetrachloroethane	ND		ug/m3	13	1.5	9.4	346250	07/28/24 03:36	07/28/24 03:36	OHD
4-Ethyltoluene	<b>8.3</b>	J	ug/m3	9.2	1.7	9.4	346250	07/28/24 03:36	07/28/24 03:36	OHD
1,3,5-Trimethylbenzene	<b>6.3</b>	J	ug/m3	9.2	1.7	9.4	346250	07/28/24 03:36	07/28/24 03:36	OHD
1,2,4-Trimethylbenzene	<b>22</b>		ug/m3	9.2	1.7	9.4	346250	07/28/24 03:36	07/28/24 03:36	OHD
1,3-Dichlorobenzene	ND		ug/m3	11	1.6	9.4	346250	07/28/24 03:36	07/28/24 03:36	OHD
1,4-Dichlorobenzene	ND		ug/m3	11	1.9	9.4	346250	07/28/24 03:36	07/28/24 03:36	OHD
Benzyl chloride	ND		ug/m3	9.7	1.6	9.4	346250	07/28/24 03:36	07/28/24 03:36	OHD
1,2-Dichlorobenzene	ND		ug/m3	11	1.7	9.4	346250	07/28/24 03:36	07/28/24 03:36	OHD
1,2,4-Trichlorobenzene	ND		ug/m3	14	3.3	9.4	346250	07/28/24 03:36	07/28/24 03:36	OHD
Hexachlorobutadiene	ND		ug/m3	20	3.2	9.4	346250	07/28/24 03:36	07/28/24 03:36	OHD
Xylene (total)	<b>3,400</b>		ug/m3	8.1		9.4	346250	07/28/24 03:36	07/28/24 03:36	OHD
<b>Surrogates</b>				<b>Limits</b>						
Bromofluorobenzene	105%		%REC	60-140		9.4	346250	07/28/24 03:36	07/28/24 03:36	OHD

B Contamination found in associated Method Blank  
 J Estimated value  
 ND Not Detected

## Batch QC

<b>Type: Lab Control Sample</b>	<b>Lab ID: QC1173207</b>	<b>Batch: 346250</b>
<b>Matrix: Air</b>	<b>Method: EPA TO-15</b>	<b>Prep Method: METHOD</b>

QC1173207 Analyte	Result	Spiked	Units	Recovery	Qual	Limits
1,1-Difluoroethane	9.853	10.00	ppbv	99%		70-130
Freon 12	9.400	10.00	ppbv	94%		70-130
Freon 114	9.374	10.00	ppbv	94%		70-130
Chloromethane	9.976	10.00	ppbv	100%		70-130
Vinyl Chloride	10.04	10.00	ppbv	100%		70-130
Bromomethane	9.266	10.00	ppbv	93%		70-130
Chloroethane	10.09	10.00	ppbv	101%		70-130
Trichlorofluoromethane	9.571	10.00	ppbv	96%		70-130
1,1-Dichloroethene	10.74	10.00	ppbv	107%		70-130
Freon 113	10.21	10.00	ppbv	102%		70-130
Acetone	9.746	10.00	ppbv	97%		70-130
Carbon Disulfide	10.37	10.00	ppbv	104%		70-130
Isopropanol (IPA)	9.712	10.00	ppbv	97%		70-130
Methylene Chloride	10.10	10.00	ppbv	101%		70-130
trans-1,2-Dichloroethene	10.44	10.00	ppbv	104%		70-130
MTBE	10.64	10.00	ppbv	106%		70-130
n-Hexane	10.91	10.00	ppbv	109%		70-130
Naphthalene	10.29	10.00	ppbv	103%		70-130
1,1-Dichloroethane	10.38	10.00	ppbv	104%		70-130
Vinyl Acetate	9.874	10.00	ppbv	99%		70-130
cis-1,2-Dichloroethene	10.53	10.00	ppbv	105%		70-130
2-Butanone	10.76	10.00	ppbv	108%		70-130
Chloroform	10.18	10.00	ppbv	102%		70-130
1,1,1-Trichloroethane	10.11	10.00	ppbv	101%		70-130
Carbon Tetrachloride	10.28	10.00	ppbv	103%		70-130
Benzene	10.43	10.00	ppbv	104%		70-130
1,2-Dichloroethane	10.06	10.00	ppbv	101%		70-130
Trichloroethene	10.26	10.00	ppbv	103%		70-130
1,2-Dichloropropane	10.40	10.00	ppbv	104%		70-130
Bromodichloromethane	10.26	10.00	ppbv	103%		70-130
cis-1,3-Dichloropropene	10.83	10.00	ppbv	108%		70-130
4-Methyl-2-Pentanone	10.66	10.00	ppbv	107%		70-130
Toluene	10.76	10.00	ppbv	108%		70-130
trans-1,3-Dichloropropene	10.60	10.00	ppbv	106%		70-130
1,1,2-Trichloroethane	10.07	10.00	ppbv	101%		70-130
Tetrachloroethene	9.513	10.00	ppbv	95%		70-130
2-Hexanone	10.63	10.00	ppbv	106%		70-130
Dibromochloromethane	10.27	10.00	ppbv	103%		70-130
1,2-Dibromoethane	10.19	10.00	ppbv	102%		70-130
Chlorobenzene	10.08	10.00	ppbv	101%		70-130
Ethylbenzene	10.92	10.00	ppbv	109%		70-130
m,p-Xylenes	21.72	20.00	ppbv	109%		70-130
o-Xylene	10.93	10.00	ppbv	109%		70-130
Styrene	11.36	10.00	ppbv	114%		70-130
Bromoform	10.80	10.00	ppbv	108%		70-130
1,1,2,2-Tetrachloroethane	10.32	10.00	ppbv	103%		70-130
1,1,1,2-Tetrachloroethane	10.31	10.00	ppbv	103%		70-130



### Batch QC

QC1173207 Analyte	Result	Spiked	Units	Recovery	Qual	Limits
4-Ethyltoluene	11.10	10.00	ppbv	111%		70-130
1,3,5-Trimethylbenzene	10.93	10.00	ppbv	109%		70-130
1,2,4-Trimethylbenzene	10.72	10.00	ppbv	107%		70-130
1,3-Dichlorobenzene	10.12	10.00	ppbv	101%		70-130
1,4-Dichlorobenzene	10.20	10.00	ppbv	102%		70-130
Benzyl chloride	10.51	10.00	ppbv	105%		70-130
1,2-Dichlorobenzene	10.27	10.00	ppbv	103%		70-130
1,2,4-Trichlorobenzene	10.71	10.00	ppbv	107%		70-130
Hexachlorobutadiene	9.669	10.00	ppbv	97%		70-130
<b>Surrogates</b>						
Bromofluorobenzene	10.14	10.00	ppbv	101%		60-140



## Batch QC

<b>Type: Lab Control Sample Duplicate</b>	<b>Lab ID: QC1173208</b>	<b>Batch: 346250</b>
<b>Matrix: Air</b>	<b>Method: EPA TO-15</b>	<b>Prep Method: METHOD</b>

QC1173208 Analyte	Result	Spiked	Units	Recovery	Qual	Limits	RPD	RPD Lim
1,1-Difluoroethane	10.28	10.00	ppbv	103%		70-130	4	25
Freon 12	9.649	10.00	ppbv	96%		70-130	3	25
Freon 114	9.681	10.00	ppbv	97%		70-130	3	25
Chloromethane	10.12	10.00	ppbv	101%		70-130	1	25
Vinyl Chloride	10.34	10.00	ppbv	103%		70-130	3	25
Bromomethane	9.383	10.00	ppbv	94%		70-130	1	25
Chloroethane	10.22	10.00	ppbv	102%		70-130	1	25
Trichlorofluoromethane	9.658	10.00	ppbv	97%		70-130	1	25
1,1-Dichloroethene	11.76	10.00	ppbv	118%		70-130	9	25
Freon 113	10.21	10.00	ppbv	102%		70-130	0	25
Acetone	9.807	10.00	ppbv	98%		70-130	1	25
Carbon Disulfide	10.40	10.00	ppbv	104%		70-130	0	25
Isopropanol (IPA)	9.957	10.00	ppbv	100%		70-130	2	25
Methylene Chloride	10.07	10.00	ppbv	101%		70-130	0	25
trans-1,2-Dichloroethene	10.59	10.00	ppbv	106%		70-130	1	25
MTBE	10.89	10.00	ppbv	109%		70-130	2	25
n-Hexane	11.04	10.00	ppbv	110%		70-130	1	25
Naphthalene	10.69	10.00	ppbv	107%		70-130	4	25
1,1-Dichloroethane	10.47	10.00	ppbv	105%		70-130	1	25
Vinyl Acetate	10.24	10.00	ppbv	102%		70-130	4	25
cis-1,2-Dichloroethene	10.66	10.00	ppbv	107%		70-130	1	25
2-Butanone	10.82	10.00	ppbv	108%		70-130	1	25
Chloroform	10.23	10.00	ppbv	102%		70-130	0	25
1,1,1-Trichloroethane	10.20	10.00	ppbv	102%		70-130	1	25
Carbon Tetrachloride	10.38	10.00	ppbv	104%		70-130	1	25
Benzene	10.59	10.00	ppbv	106%		70-130	1	25
1,2-Dichloroethane	10.20	10.00	ppbv	102%		70-130	1	25
Trichloroethene	10.25	10.00	ppbv	102%		70-130	0	25
1,2-Dichloropropane	10.53	10.00	ppbv	105%		70-130	1	25
Bromodichloromethane	10.33	10.00	ppbv	103%		70-130	1	25
cis-1,3-Dichloropropene	10.95	10.00	ppbv	109%		70-130	1	25
4-Methyl-2-Pentanone	10.81	10.00	ppbv	108%		70-130	1	25
Toluene	10.76	10.00	ppbv	108%		70-130	0	25
trans-1,3-Dichloropropene	10.70	10.00	ppbv	107%		70-130	1	25
1,1,2-Trichloroethane	10.15	10.00	ppbv	101%		70-130	1	25
Tetrachloroethene	9.546	10.00	ppbv	95%		70-130	0	25
2-Hexanone	10.70	10.00	ppbv	107%		70-130	1	25
Dibromochloromethane	10.29	10.00	ppbv	103%		70-130	0	25
1,2-Dibromoethane	10.30	10.00	ppbv	103%		70-130	1	25
Chlorobenzene	10.04	10.00	ppbv	100%		70-130	0	25
Ethylbenzene	10.88	10.00	ppbv	109%		70-130	0	25
m,p-Xylenes	21.60	20.00	ppbv	108%		70-130	1	25
o-Xylene	10.89	10.00	ppbv	109%		70-130	0	25
Styrene	11.32	10.00	ppbv	113%		70-130	0	25
Bromoform	10.69	10.00	ppbv	107%		70-130	1	25
1,1,2,2-Tetrachloroethane	10.30	10.00	ppbv	103%		70-130	0	25

## Batch QC

QC1173208 Analyte	Result	Spiked	Units	Recovery	Qual	Limits	RPD	RPD Lim
1,1,1,2-Tetrachloroethane	10.22	10.00	ppbv	102%		70-130	1	25
4-Ethyltoluene	11.02	10.00	ppbv	110%		70-130	1	25
1,3,5-Trimethylbenzene	10.87	10.00	ppbv	109%		70-130	1	25
1,2,4-Trimethylbenzene	10.69	10.00	ppbv	107%		70-130	0	25
1,3-Dichlorobenzene	10.08	10.00	ppbv	101%		70-130	0	25
1,4-Dichlorobenzene	10.16	10.00	ppbv	102%		70-130	0	25
Benzyl chloride	10.67	10.00	ppbv	107%		70-130	2	25
1,2-Dichlorobenzene	10.25	10.00	ppbv	102%		70-130	0	25
1,2,4-Trichlorobenzene	10.96	10.00	ppbv	110%		70-130	2	25
Hexachlorobutadiene	9.656	10.00	ppbv	97%		70-130	0	25
<b>Surrogates</b>								
Bromofluorobenzene	10.13	10.00	ppbv	101%		60-140		

## Batch QC

<b>Type: Blank</b>	<b>Lab ID: QC1173209</b>	<b>Batch: 346250</b>
<b>Matrix: Air</b>	<b>Method: EPA TO-15</b>	<b>Prep Method: METHOD</b>

QC1173209 Analyte	Result	Qual	Units	RL	MDL	Prepared	Analyzed
1,1-Difluoroethane	0.070	J	ppbv	1.0	0.030	07/27/24 15:22	07/27/24 15:22
Freon 12	ND		ppbv	0.20	0.035	07/27/24 15:22	07/27/24 15:22
Freon 114	ND		ppbv	0.20	0.022	07/27/24 15:22	07/27/24 15:22
Chloromethane	ND		ppbv	0.20	0.034	07/27/24 15:22	07/27/24 15:22
Vinyl Chloride	ND		ppbv	0.20	0.034	07/27/24 15:22	07/27/24 15:22
Bromomethane	ND		ppbv	0.20	0.032	07/27/24 15:22	07/27/24 15:22
Chloroethane	ND		ppbv	0.20	0.030	07/27/24 15:22	07/27/24 15:22
Trichlorofluoromethane	ND		ppbv	0.20	0.029	07/27/24 15:22	07/27/24 15:22
1,1-Dichloroethene	ND		ppbv	0.20	0.026	07/27/24 15:22	07/27/24 15:22
Freon 113	ND		ppbv	0.20	0.028	07/27/24 15:22	07/27/24 15:22
Acetone	ND		ppbv	1.0	0.31	07/27/24 15:22	07/27/24 15:22
Carbon Disulfide	ND		ppbv	0.20	0.034	07/27/24 15:22	07/27/24 15:22
Isopropanol (IPA)	ND		ppbv	1.0	0.033	07/27/24 15:22	07/27/24 15:22
Methylene Chloride	ND		ppbv	0.20	0.037	07/27/24 15:22	07/27/24 15:22
trans-1,2-Dichloroethene	ND		ppbv	0.20	0.028	07/27/24 15:22	07/27/24 15:22
MTBE	ND		ppbv	0.20	0.036	07/27/24 15:22	07/27/24 15:22
n-Hexane	ND		ppbv	0.20	0.034	07/27/24 15:22	07/27/24 15:22
Naphthalene	ND		ppbv	1.0	0.034	07/27/24 15:22	07/27/24 15:22
1,1-Dichloroethane	ND		ppbv	0.20	0.029	07/27/24 15:22	07/27/24 15:22
Vinyl Acetate	ND		ppbv	1.0	0.041	07/27/24 15:22	07/27/24 15:22
cis-1,2-Dichloroethene	ND		ppbv	0.20	0.032	07/27/24 15:22	07/27/24 15:22
2-Butanone	ND		ppbv	1.0	0.037	07/27/24 15:22	07/27/24 15:22
Chloroform	ND		ppbv	0.20	0.028	07/27/24 15:22	07/27/24 15:22
1,1,1-Trichloroethane	ND		ppbv	0.20	0.030	07/27/24 15:22	07/27/24 15:22
Carbon Tetrachloride	ND		ppbv	0.20	0.030	07/27/24 15:22	07/27/24 15:22
Benzene	ND		ppbv	0.20	0.036	07/27/24 15:22	07/27/24 15:22
1,2-Dichloroethane	ND		ppbv	0.20	0.026	07/27/24 15:22	07/27/24 15:22
Trichloroethene	ND		ppbv	0.20	0.029	07/27/24 15:22	07/27/24 15:22
1,2-Dichloropropane	ND		ppbv	0.20	0.036	07/27/24 15:22	07/27/24 15:22
Bromodichloromethane	ND		ppbv	0.20	0.036	07/27/24 15:22	07/27/24 15:22
cis-1,3-Dichloropropene	ND		ppbv	0.20	0.031	07/27/24 15:22	07/27/24 15:22
4-Methyl-2-Pentanone	ND		ppbv	0.20	0.033	07/27/24 15:22	07/27/24 15:22
Toluene	ND		ppbv	0.20	0.033	07/27/24 15:22	07/27/24 15:22
trans-1,3-Dichloropropene	ND		ppbv	0.20	0.026	07/27/24 15:22	07/27/24 15:22
1,1,2-Trichloroethane	ND		ppbv	0.20	0.031	07/27/24 15:22	07/27/24 15:22
Tetrachloroethene	ND		ppbv	0.20	0.030	07/27/24 15:22	07/27/24 15:22
2-Hexanone	ND		ppbv	0.50	0.023	07/27/24 15:22	07/27/24 15:22
Dibromochloromethane	ND		ppbv	0.20	0.029	07/27/24 15:22	07/27/24 15:22
1,2-Dibromoethane	ND		ppbv	0.20	0.031	07/27/24 15:22	07/27/24 15:22
Chlorobenzene	ND		ppbv	0.20	0.031	07/27/24 15:22	07/27/24 15:22
Ethylbenzene	ND		ppbv	0.20	0.034	07/27/24 15:22	07/27/24 15:22
m,p-Xylenes	ND		ppbv	0.40	0.065	07/27/24 15:22	07/27/24 15:22
o-Xylene	ND		ppbv	0.20	0.031	07/27/24 15:22	07/27/24 15:22
Styrene	ND		ppbv	0.20	0.036	07/27/24 15:22	07/27/24 15:22
Bromoform	ND		ppbv	0.20	0.030	07/27/24 15:22	07/27/24 15:22
1,1,2,2-Tetrachloroethane	ND		ppbv	0.20	0.034	07/27/24 15:22	07/27/24 15:22
1,1,1,2-Tetrachloroethane	ND		ppbv	0.20	0.024	07/27/24 15:22	07/27/24 15:22

### Batch QC

QC1173209 Analyte	Result	Qual	Units	RL	MDL	Prepared	Analyzed
4-Ethyltoluene	ND		ppbv	0.20	0.036	07/27/24 15:22	07/27/24 15:22
1,3,5-Trimethylbenzene	ND		ppbv	0.20	0.038	07/27/24 15:22	07/27/24 15:22
1,2,4-Trimethylbenzene	ND		ppbv	0.20	0.036	07/27/24 15:22	07/27/24 15:22
1,3-Dichlorobenzene	ND		ppbv	0.20	0.029	07/27/24 15:22	07/27/24 15:22
1,4-Dichlorobenzene	ND		ppbv	0.20	0.033	07/27/24 15:22	07/27/24 15:22
Benzyl chloride	ND		ppbv	0.20	0.032	07/27/24 15:22	07/27/24 15:22
1,2-Dichlorobenzene	ND		ppbv	0.20	0.030	07/27/24 15:22	07/27/24 15:22
1,2,4-Trichlorobenzene	ND		ppbv	0.20	0.048	07/27/24 15:22	07/27/24 15:22
Hexachlorobutadiene	ND		ppbv	0.20	0.032	07/27/24 15:22	07/27/24 15:22
Xylene (total)	ND		ppbv	0.20		07/27/24 15:22	07/27/24 15:22
<b>Surrogates</b>				<b>Limits</b>			
Bromofluorobenzene	103%		%REC	60-140		07/27/24 15:22	07/27/24 15:22

<b>Type: Lab Control Sample</b>	<b>Lab ID: QC1173453</b>	<b>Batch: 346316</b>
<b>Matrix: Air</b>	<b>Method: EPA TO-15</b>	<b>Prep Method: METHOD</b>

QC1173453 Analyte	Result	Spiked	Units	Recovery	Qual	Limits
Trichlorofluoromethane	9.679	10.00	ppbv	97%		70-130
Acetone	9.590	10.00	ppbv	96%		70-130
Ethylbenzene	10.97	10.00	ppbv	110%		70-130
m,p-Xylenes	21.73	20.00	ppbv	109%		70-130
o-Xylene	10.88	10.00	ppbv	109%		70-130
<b>Surrogates</b>						
Bromofluorobenzene	10.15	10.00	ppbv	102%		60-140

<b>Type: Lab Control Sample Duplicate</b>	<b>Lab ID: QC1173454</b>	<b>Batch: 346316</b>
<b>Matrix: Air</b>	<b>Method: EPA TO-15</b>	<b>Prep Method: METHOD</b>

QC1173454 Analyte	Result	Spiked	Units	Recovery	Qual	Limits	RPD	RPD Lim
Trichlorofluoromethane	9.670	10.00	ppbv	97%		70-130	0	25
Acetone	9.623	10.00	ppbv	96%		70-130	0	25
Ethylbenzene	10.99	10.00	ppbv	110%		70-130	0	25
m,p-Xylenes	21.77	20.00	ppbv	109%		70-130	0	25
o-Xylene	10.93	10.00	ppbv	109%		70-130	0	25
<b>Surrogates</b>								
Bromofluorobenzene	10.13	10.00	ppbv	101%		60-140		

## Batch QC

<b>Type: Blank</b>	<b>Lab ID: QC1173455</b>	<b>Batch: 346316</b>
<b>Matrix: Air</b>	<b>Method: EPA TO-15</b>	<b>Prep Method: METHOD</b>

QC1173455 Analyte	Result	Qual	Units	RL	MDL	Prepared	Analyzed
Trichlorofluoromethane	ND		ppbv	0.20	0.029	07/29/24 13:57	07/29/24 13:57
Acetone	ND		ppbv	1.0	0.31	07/29/24 13:57	07/29/24 13:57
Ethylbenzene	ND		ppbv	0.20	0.034	07/29/24 13:57	07/29/24 13:57
m,p-Xylenes	ND		ppbv	0.40	0.065	07/29/24 13:57	07/29/24 13:57
o-Xylene	ND		ppbv	0.20	0.031	07/29/24 13:57	07/29/24 13:57
Xylene (total)	ND		ppbv	0.20		07/29/24 13:57	07/29/24 13:57
<b>Surrogates</b>					<b>Limits</b>		
Bromofluorobenzene	104%		%REC	60-140		07/29/24 13:57	07/29/24 13:57

J Estimated value  
 ND Not Detected

## **ATTACHMENT 8**

# **Critical Habitat Map and U.S. Fish and Wildlife Service Environmental Conservation Online System Information for Planning and Consultation Database Search**

# Critical Habitat

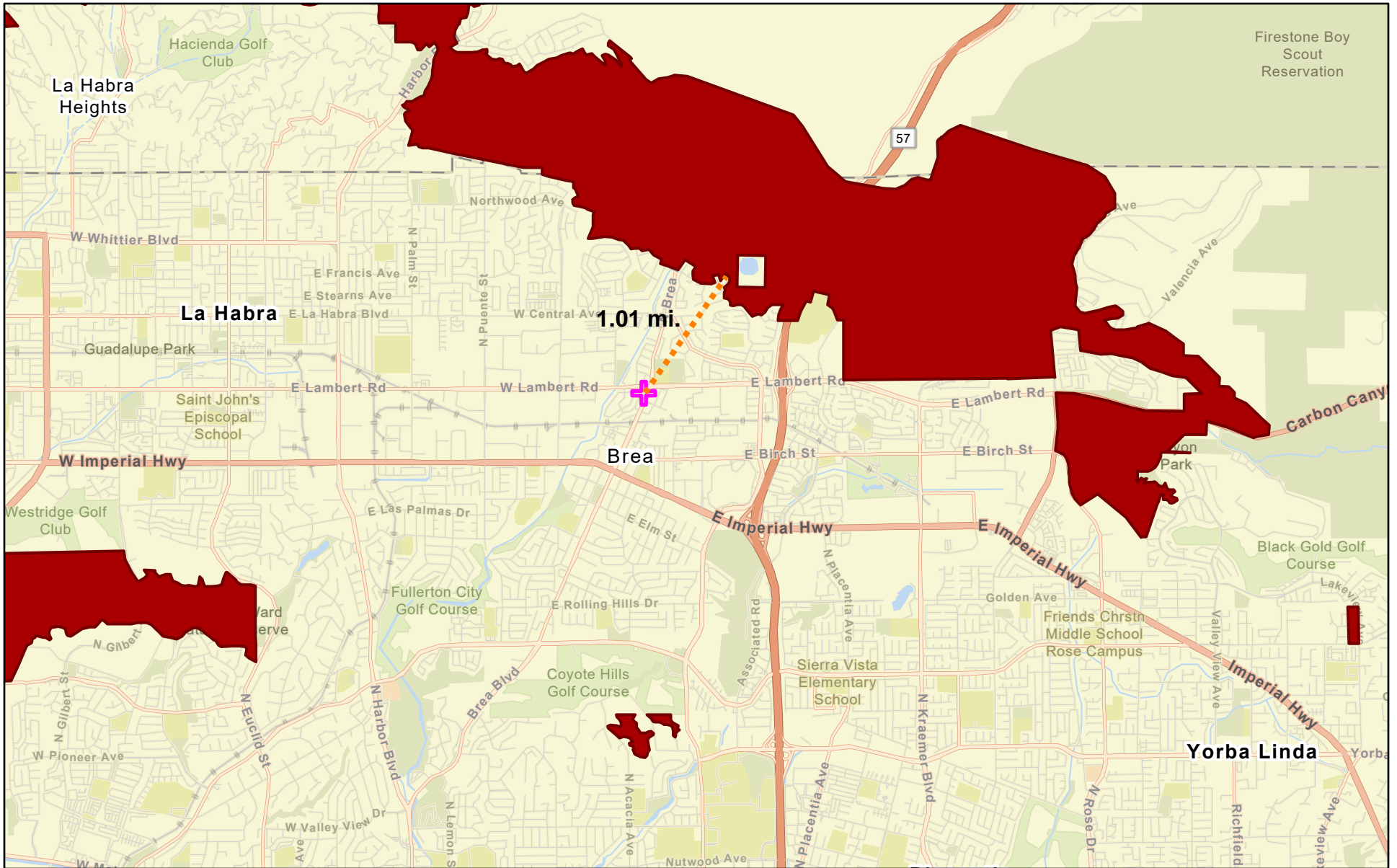

October 4, 2024

 Project Site

 Critical Habitat - Polygon Features - Final

1:72,224

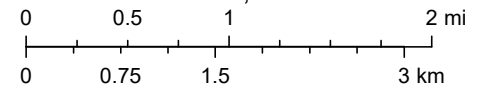

City of Fullerton, County of Los Angeles, California State Parks, Esri, TomTom, Garmin, SafeGraph, GeoTechnologies, Inc, METI/NASA, USGS,



# IPaC resource list

This report is an automatically generated list of species and other resources such as critical habitat (collectively referred to as *trust resources*) under the U.S. Fish and Wildlife Service's (USFWS) jurisdiction that are known or expected to be on or near the project area referenced below. The list may also include trust resources that occur outside of the project area, but that could potentially be directly or indirectly affected by activities in the project area. However, determining the likelihood and extent of effects a project may have on trust resources typically requires gathering additional site-specific (e.g., vegetation/species surveys) and project-specific (e.g., magnitude and timing of proposed activities) information.

Below is a summary of the project information you provided and contact information for the USFWS office(s) with jurisdiction in the defined project area. Please read the introduction to each section that follows (Endangered Species, Migratory Birds, USFWS Facilities, and NWI Wetlands) for additional information applicable to the trust resources addressed in that section.

## Location

Orange County, California

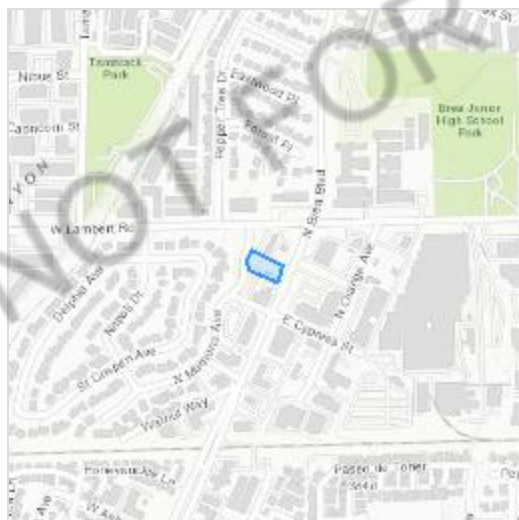

## Local office

Carlsbad Fish And Wildlife Office

☎ (760) 431-9440

📅 (760) 431-5901



2177 Salk Avenue - Suite 250  
Carlsbad, CA 92008-7385

NOT FOR CONSULTATION

# Endangered species

**This resource list is for informational purposes only and does not constitute an analysis of project level impacts.**

The primary information used to generate this list is the known or expected range of each species. Additional areas of influence (AOI) for species are also considered. An AOI includes areas outside of the species range if the species could be indirectly affected by activities in that area (e.g., placing a dam upstream of a fish population even if that fish does not occur at the dam site, may indirectly impact the species by reducing or eliminating water flow downstream). Because species can move, and site conditions can change, the species on this list are not guaranteed to be found on or near the project area. To fully determine any potential effects to species, additional site-specific and project-specific information is often required.

Section 7 of the Endangered Species Act **requires** Federal agencies to "request of the Secretary information whether any species which is listed or proposed to be listed may be present in the area of such proposed action" for any project that is conducted, permitted, funded, or licensed by any Federal agency. A letter from the local office and a species list which fulfills this requirement can **only** be obtained by requesting an official species list from either the Regulatory Review section in IPaC (see directions below) or from the local field office directly.

For project evaluations that require USFWS concurrence/review, please return to the IPaC website and request an official species list by doing the following:

1. Draw the project location and click CONTINUE.
2. Click DEFINE PROJECT.
3. Log in (if directed to do so).
4. Provide a name and description for your project.
5. Click REQUEST SPECIES LIST.

Listed species<sup>1</sup> and their critical habitats are managed by the [Ecological Services Program](#) of the U.S. Fish and Wildlife Service (USFWS) and the fisheries division of the National Oceanic and Atmospheric Administration (NOAA Fisheries<sup>2</sup>).

Species and critical habitats under the sole responsibility of NOAA Fisheries are **not** shown on this list. Please contact [NOAA Fisheries](#) for [species under their jurisdiction](#).

- 
1. Species listed under the [Endangered Species Act](#) are threatened or endangered; IPaC also shows species that are candidates, or proposed, for listing. See the [listing status page](#) for more information. IPaC only shows species that are regulated by USFWS (see FAQ).

2. [NOAA Fisheries](#), also known as the National Marine Fisheries Service (NMFS), is an office of the National Oceanic and Atmospheric Administration within the Department of Commerce.

The following species are potentially affected by activities in this location:

## Birds

NAME	STATUS
<p>Coastal California Gnatcatcher <i>Polioptila californica californica</i> Wherever found There is <b>final</b> critical habitat for this species. Your location does not overlap the critical habitat. <a href="https://ecos.fws.gov/ecp/species/8178">https://ecos.fws.gov/ecp/species/8178</a></p>	Threatened
<p>Least Bell's Vireo <i>Vireo bellii pusillus</i> Wherever found There is <b>final</b> critical habitat for this species. Your location does not overlap the critical habitat. <a href="https://ecos.fws.gov/ecp/species/5945">https://ecos.fws.gov/ecp/species/5945</a></p>	Endangered
<p>Southwestern Willow Flycatcher <i>Empidonax traillii extimus</i> Wherever found There is <b>final</b> critical habitat for this species. Your location does not overlap the critical habitat. <a href="https://ecos.fws.gov/ecp/species/6749">https://ecos.fws.gov/ecp/species/6749</a></p>	Endangered

## Reptiles

NAME	STATUS
<p>Southwestern Pond Turtle <i>Actinemys pallida</i> Wherever found No critical habitat has been designated for this species. <a href="https://ecos.fws.gov/ecp/species/4768">https://ecos.fws.gov/ecp/species/4768</a></p>	Proposed Threatened

## Amphibians

NAME	STATUS
<p>Western Spadefoot <i>Spea hammondi</i> Wherever found No critical habitat has been designated for this species. <a href="https://ecos.fws.gov/ecp/species/5425">https://ecos.fws.gov/ecp/species/5425</a></p>	Proposed Threatened

## Insects

NAME	STATUS
<p>Monarch Butterfly <i>Danaus plexippus</i></p> <p>Wherever found</p> <p>No critical habitat has been designated for this species.  <a href="https://ecos.fws.gov/ecp/species/9743">https://ecos.fws.gov/ecp/species/9743</a></p>	Candidate

## Flowering Plants

NAME	STATUS
<p>Nevin's Barberry <i>Berberis nevinii</i></p> <p>Wherever found</p> <p>There is <b>final</b> critical habitat for this species. Your location does not overlap the critical habitat.  <a href="https://ecos.fws.gov/ecp/species/8025">https://ecos.fws.gov/ecp/species/8025</a></p>	Endangered

## Critical habitats

Potential effects to critical habitat(s) in this location must be analyzed along with the endangered species themselves.

There are no critical habitats at this location.

You are still required to determine if your project(s) may have effects on all above listed species.

## Bald & Golden Eagles

Bald and golden eagles are protected under the Bald and Golden Eagle Protection Act<sup>1</sup> and the Migratory Bird Treaty Act<sup>2</sup>.

Any person or organization who plans or conducts activities that may result in impacts to bald or golden eagles, or their habitats<sup>3</sup>, should follow appropriate regulations and consider implementing appropriate conservation measures, as described in the links below.

Specifically, please review the ["Supplemental Information on Migratory Birds and Eagles"](#).

Additional information can be found using the following links:

- Eagle Management <https://www.fws.gov/program/eagle-management>
- Measures for avoiding and minimizing impacts to birds  
<https://www.fws.gov/library/collections/avoiding-and-minimizing-incident-take-migratory-birds>
- Nationwide conservation measures for birds  
<https://www.fws.gov/sites/default/files/documents/nationwide-standard-conservation-measures.pdf>
- Supplemental Information for Migratory Birds and Eagles in IPaC  
<https://www.fws.gov/media/supplemental-information-migratory-birds-and-bald-and-golden-eagles-may-occur-project-action>

There are likely bald eagles present in your project area. For additional information on bald eagles, refer to [Bald Eagle Nesting and Sensitivity to Human Activity](#)

For guidance on when to schedule activities or implement avoidance and minimization measures to reduce impacts to migratory birds on your list, see the PROBABILITY OF PRESENCE SUMMARY below to see when these birds are most likely to be present and breeding in your project area.

NAME

BREEDING SEASON

Bald Eagle *Haliaeetus leucocephalus*

Breeds Jan 1 to Aug 31

This is not a Bird of Conservation Concern (BCC) in this area, but warrants attention because of the Eagle Act or for potential susceptibilities in offshore areas from certain types of development or activities.

<https://ecos.fws.gov/ecp/species/1626>

## Probability of Presence Summary

The graphs below provide our best understanding of when birds of concern are most likely to be present in your project area. This information can be used to tailor and schedule your project activities to avoid or minimize impacts to birds. Please make sure you read ["Supplemental Information on Migratory Birds and Eagles"](#), specifically the FAQ section titled "Proper Interpretation and Use of Your Migratory Bird Report" before using or attempting to interpret this report.

### Probability of Presence (■)

Each green bar represents the bird's relative probability of presence in the 10km grid cell(s) your project overlaps during a particular week of the year. (A year is represented as 12 4-week months.) A taller bar indicates a higher probability of species presence. The survey effort (see below) can be used to establish a level of confidence in the presence score. One can have higher confidence in the presence score if the corresponding survey effort is also high.

How is the probability of presence score calculated? The calculation is done in three steps:

1. The probability of presence for each week is calculated as the number of survey events in the week where the species was detected divided by the total number of survey events for that week. For example, if in week 12 there were 20 survey events and the Spotted Towhee was found in 5 of them, the probability of presence of the Spotted Towhee in week 12 is 0.25.
2. To properly present the pattern of presence across the year, the relative probability of presence is calculated. This is the probability of presence divided by the maximum probability of presence across all weeks. For example, imagine the probability of presence in week 20 for the Spotted Towhee is 0.05, and that the probability of presence at week 12 (0.25) is the maximum of any week of the year. The relative probability of presence on week 12 is  $0.25/0.25 = 1$ ; at week 20 it is  $0.05/0.25 = 0.2$ .
3. The relative probability of presence calculated in the previous step undergoes a statistical conversion so that all possible values fall between 0 and 10, inclusive. This is the probability of presence score.

To see a bar's probability of presence score, simply hover your mouse cursor over the bar.

### Breeding Season (■)

Yellow bars denote a very liberal estimate of the time-frame inside which the bird breeds across its entire range. If there are no yellow bars shown for a bird, it does not breed in your project area.

### Survey Effort (|)

Vertical black lines superimposed on probability of presence bars indicate the number of surveys performed for that species in the 10km grid cell(s) your project area overlaps. The number of surveys is expressed as a range, for example, 33 to 64 surveys.

To see a bar's survey effort range, simply hover your mouse cursor over the bar.

### No Data (-)

A week is marked as having no data if there were no survey events for that week.

### Survey Timeframe

Surveys from only the last 10 years are used in order to ensure delivery of currently relevant information. The exception to this is areas off the Atlantic coast, where bird returns are based on all years of available data, since data in these areas is currently much more sparse.

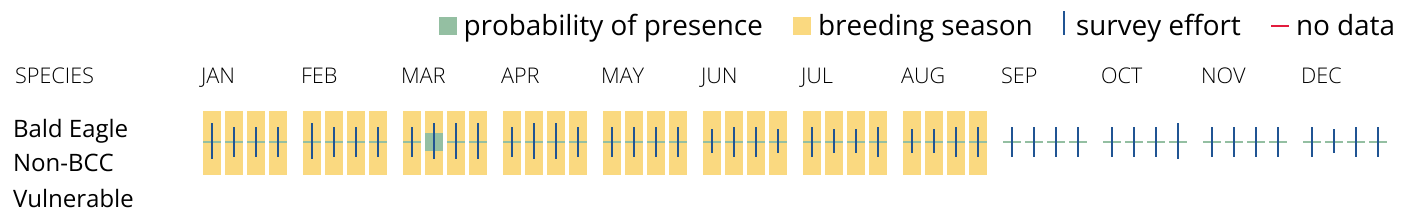

**What does IPaC use to generate the potential presence of bald and golden eagles in my specified location?**

The potential for eagle presence is derived from data provided by the [Avian Knowledge Network \(AKN\)](#). The AKN data is based on a growing collection of [survey, banding, and citizen science datasets](#) and is queried and filtered to return a list of those birds reported as occurring in the 10km grid cell(s) which your project intersects, and that have been identified as warranting special attention because they are a BCC species in that area, an eagle ([Eagle Act](#) requirements may apply). To see a list of all birds potentially present in your project area, please visit the [Rapid Avian Information Locator \(RAIL\) Tool](#).

### What does IPaC use to generate the probability of presence graphs of bald and golden eagles in my specified location?

The Migratory Bird Resource List is comprised of USFWS [Birds of Conservation Concern \(BCC\)](#) and other species that may warrant special attention in your project location.

The migratory bird list generated for your project is derived from data provided by the [Avian Knowledge Network \(AKN\)](#). The AKN data is based on a growing collection of [survey, banding, and citizen science datasets](#) and is queried and filtered to return a list of those birds reported as occurring in the 10km grid cell(s) which your project intersects, and that have been identified as warranting special attention because they are a BCC species in that area, an eagle ([Eagle Act](#) requirements may apply), or a species that has a particular vulnerability to offshore activities or development.

Again, the Migratory Bird Resource list includes only a subset of birds that may occur in your project area. It is not representative of all birds that may occur in your project area. To get a list of all birds potentially present in your project area, please visit the [Rapid Avian Information Locator \(RAIL\) Tool](#).

### What if I have eagles on my list?

If your project has the potential to disturb or kill eagles, you may need to obtain a permit to avoid violating the [Eagle Act](#) should such impacts occur. Please contact your local Fish and Wildlife Service Field Office if you have questions.

## Migratory birds

Certain birds are protected under the Migratory Bird Treaty Act<sup>1</sup> and the Bald and Golden Eagle Protection Act<sup>2</sup>.

Any person or organization who plans or conducts activities that may result in impacts to migratory birds, eagles, and their habitats<sup>3</sup> should follow appropriate regulations and consider implementing appropriate conservation measures, as described in the links below. Specifically, please review the ["Supplemental Information on Migratory Birds and Eagles"](#).

1. The [Migratory Birds Treaty Act](#) of 1918.
2. The [Bald and Golden Eagle Protection Act](#) of 1940.

Additional information can be found using the following links:

- Eagle Management <https://www.fws.gov/program/eagle-management>



- Measures for avoiding and minimizing impacts to birds  
<https://www.fws.gov/library/collections/avoiding-and-minimizing-incident-take-migratory-birds>
- Nationwide conservation measures for birds <https://www.fws.gov/sites/default/files/documents/nationwide-standard-conservation-measures.pdf>
- Supplemental Information for Migratory Birds and Eagles in IPaC  
<https://www.fws.gov/media/supplemental-information-migratory-birds-and-bald-and-golden-eagles-may-occur-project-action>

The birds listed below are birds of particular concern either because they occur on the [USFWS Birds of Conservation Concern \(BCC\)](#) list or warrant special attention in your project location. To learn more about the levels of concern for birds on your list and how this list is generated, see the FAQ [below](#). This is not a list of every bird you may find in this location, nor a guarantee that every bird on this list will be found in your project area. To see exact locations of where birders and the general public have sighted birds in and around your project area, visit the [E-bird data mapping tool](#) (Tip: enter your location, desired date range and a species on your list). For projects that occur off the Atlantic Coast, additional maps and models detailing the relative occurrence and abundance of bird species on your list are available. Links to additional information about Atlantic Coast birds, and other important information about your migratory bird list, including how to properly interpret and use your migratory bird report, can be found [below](#).

For guidance on when to schedule activities or implement avoidance and minimization measures to reduce impacts to migratory birds on your list, see the PROBABILITY OF PRESENCE SUMMARY below to see when these birds are most likely to be present and breeding in your project area.

NAME	BREEDING SEASON
Allen's Hummingbird <i>Selasphorus sasin</i> This is a Bird of Conservation Concern (BCC) throughout its range in the continental USA and Alaska. <a href="https://ecos.fws.gov/ecp/species/9637">https://ecos.fws.gov/ecp/species/9637</a>	Breeds Feb 1 to Jul 15
Bald Eagle <i>Haliaeetus leucocephalus</i> This is not a Bird of Conservation Concern (BCC) in this area, but warrants attention because of the Eagle Act or for potential susceptibilities in offshore areas from certain types of development or activities. <a href="https://ecos.fws.gov/ecp/species/1626">https://ecos.fws.gov/ecp/species/1626</a>	Breeds Jan 1 to Aug 31



- Belding's Savannah Sparrow** *Passerculus sandwichensis* Breeds Apr 1 to Aug 15  
beldingi  
This is a Bird of Conservation Concern (BCC) only in particular Bird Conservation Regions (BCRs) in the continental USA  
<https://ecos.fws.gov/ecp/species/8>
- Bullock's Oriole** *Icterus bullockii* Breeds Mar 21 to Jul 25  
This is a Bird of Conservation Concern (BCC) only in particular Bird Conservation Regions (BCRs) in the continental USA
- California Gull** *Larus californicus* Breeds Mar 1 to Jul 31  
This is a Bird of Conservation Concern (BCC) throughout its range in the continental USA and Alaska.
- California Thrasher** *Toxostoma redivivum* Breeds Jan 1 to Jul 31  
This is a Bird of Conservation Concern (BCC) throughout its range in the continental USA and Alaska.
- Common Yellowthroat** *Geothlypis trichas sinuosa* Breeds May 20 to Jul 31  
This is a Bird of Conservation Concern (BCC) only in particular Bird Conservation Regions (BCRs) in the continental USA  
<https://ecos.fws.gov/ecp/species/2084>
- Lawrence's Goldfinch** *Spinus lawrencei* Breeds Mar 20 to Sep 20  
This is a Bird of Conservation Concern (BCC) throughout its range in the continental USA and Alaska.  
<https://ecos.fws.gov/ecp/species/9464>
- Northern Harrier** *Circus hudsonius* Breeds Apr 1 to Sep 15  
This is a Bird of Conservation Concern (BCC) only in particular Bird Conservation Regions (BCRs) in the continental USA  
<https://ecos.fws.gov/ecp/species/8350>
- Nuttall's Woodpecker** *Dryobates nuttallii* Breeds Apr 1 to Jul 20  
This is a Bird of Conservation Concern (BCC) only in particular Bird Conservation Regions (BCRs) in the continental USA  
<https://ecos.fws.gov/ecp/species/9410>
- Oak Titmouse** *Baeolophus inornatus* Breeds Mar 15 to Jul 15  
This is a Bird of Conservation Concern (BCC) throughout its range in the continental USA and Alaska.  
<https://ecos.fws.gov/ecp/species/9656>

Olive-sided Flycatcher <i>Contopus cooperi</i>	Breeds May 20 to Aug 31
This is a Bird of Conservation Concern (BCC) throughout its range in the continental USA and Alaska. <a href="https://ecos.fws.gov/ecp/species/3914">https://ecos.fws.gov/ecp/species/3914</a>	
Santa Barbara Song Sparrow <i>Melospiza melodia graminea</i>	Breeds Mar 1 to Sep 5
This is a Bird of Conservation Concern (BCC) only in particular Bird Conservation Regions (BCRs) in the continental USA <a href="https://ecos.fws.gov/ecp/species/5513">https://ecos.fws.gov/ecp/species/5513</a>	
Western Grebe <i>Aechmophorus occidentalis</i>	Breeds Jun 1 to Aug 31
This is a Bird of Conservation Concern (BCC) throughout its range in the continental USA and Alaska. <a href="https://ecos.fws.gov/ecp/species/6743">https://ecos.fws.gov/ecp/species/6743</a>	
Western Gull <i>Larus occidentalis</i>	Breeds Apr 21 to Aug 25
This is a Bird of Conservation Concern (BCC) throughout its range in the continental USA and Alaska.	
Western Screech-owl <i>Megascops kennicottii carolinensis</i>	Breeds Mar 1 to Jun 30
This is a Bird of Conservation Concern (BCC) only in particular Bird Conservation Regions (BCRs) in the continental USA	
Wrentit <i>Chamaea fasciata</i>	Breeds Mar 15 to Aug 10
This is a Bird of Conservation Concern (BCC) throughout its range in the continental USA and Alaska.	

## Probability of Presence Summary

The graphs below provide our best understanding of when birds of concern are most likely to be present in your project area. This information can be used to tailor and schedule your project activities to avoid or minimize impacts to birds. Please make sure you read ["Supplemental Information on Migratory Birds and Eagles"](#), specifically the FAQ section titled "Proper Interpretation and Use of Your Migratory Bird Report" before using or attempting to interpret this report.

### Probability of Presence (■)

Each green bar represents the bird's relative probability of presence in the 10km grid cell(s) your project overlaps during a particular week of the year. (A year is represented as 12 4-week months.) A taller bar indicates a higher probability of species presence. The survey effort (see below) can be used to establish a level of confidence in the presence score. One can have higher confidence in the presence score if the corresponding survey effort is also high.

How is the probability of presence score calculated? The calculation is done in three steps:

1. The probability of presence for each week is calculated as the number of survey events in the week where the species was detected divided by the total number of survey events for that week. For example, if in week 12 there were 20 survey events and the Spotted Towhee was found in 5 of them, the probability of presence of the Spotted Towhee in week 12 is 0.25.
2. To properly present the pattern of presence across the year, the relative probability of presence is calculated. This is the probability of presence divided by the maximum probability of presence across all weeks. For example, imagine the probability of presence in week 20 for the Spotted Towhee is 0.05, and that the probability of presence at week 12 (0.25) is the maximum of any week of the year. The relative probability of presence on week 12 is  $0.25/0.25 = 1$ ; at week 20 it is  $0.05/0.25 = 0.2$ .
3. The relative probability of presence calculated in the previous step undergoes a statistical conversion so that all possible values fall between 0 and 10, inclusive. This is the probability of presence score.

To see a bar's probability of presence score, simply hover your mouse cursor over the bar.

### Breeding Season (■)

Yellow bars denote a very liberal estimate of the time-frame inside which the bird breeds across its entire range. If there are no yellow bars shown for a bird, it does not breed in your project area.

### Survey Effort (|)

Vertical black lines superimposed on probability of presence bars indicate the number of surveys performed for that species in the 10km grid cell(s) your project area overlaps. The number of surveys is expressed as a range, for example, 33 to 64 surveys.

To see a bar's survey effort range, simply hover your mouse cursor over the bar.

### No Data (-)

A week is marked as having no data if there were no survey events for that week.

### Survey Timeframe

Surveys from only the last 10 years are used in order to ensure delivery of currently relevant information. The exception to this is areas off the Atlantic coast, where bird returns are based on all years of available data, since data in these areas is currently much more sparse.

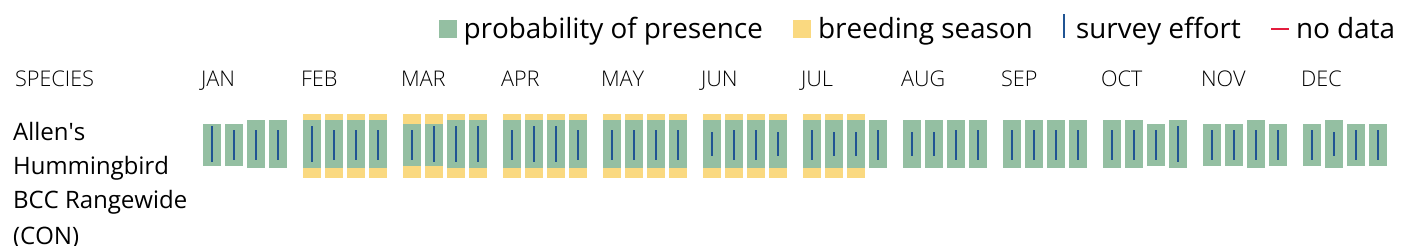

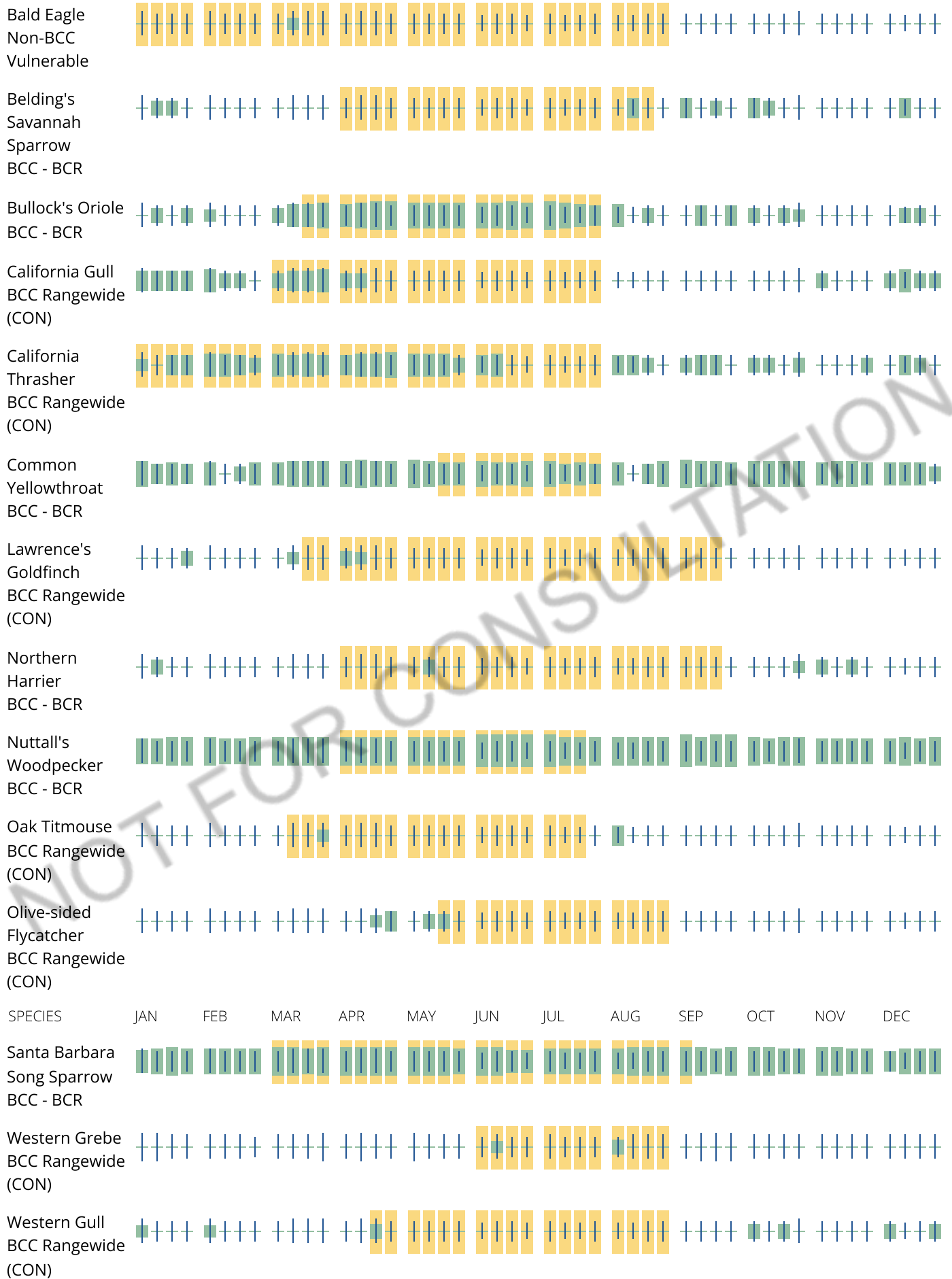

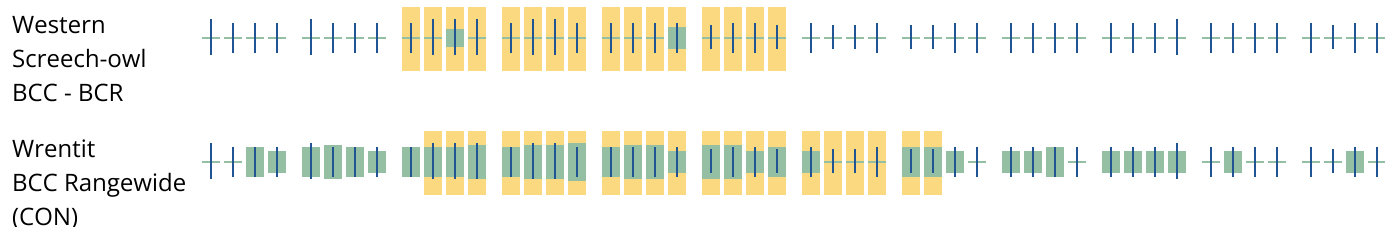

## Tell me more about conservation measures I can implement to avoid or minimize impacts to migratory birds.

[Nationwide Conservation Measures](#) describes measures that can help avoid and minimize impacts to all birds at any location year round. Implementation of these measures is particularly important when birds are most likely to occur in the project area. When birds may be breeding in the area, identifying the locations of any active nests and avoiding their destruction is a very helpful impact minimization measure. To see when birds are most likely to occur and be breeding in your project area, view the Probability of Presence Summary. [Additional measures](#) or [permits](#) may be advisable depending on the type of activity you are conducting and the type of infrastructure or bird species present on your project site.

## What does IPaC use to generate the list of migratory birds that potentially occur in my specified location?

The Migratory Bird Resource List is comprised of USFWS [Birds of Conservation Concern \(BCC\)](#) and other species that may warrant special attention in your project location.

The migratory bird list generated for your project is derived from data provided by the [Avian Knowledge Network \(AKN\)](#). The AKN data is based on a growing collection of [survey, banding, and citizen science datasets](#) and is queried and filtered to return a list of those birds reported as occurring in the 10km grid cell(s) which your project intersects, and that have been identified as warranting special attention because they are a BCC species in that area, an eagle ([Eagle Act](#) requirements may apply), or a species that has a particular vulnerability to offshore activities or development.

Again, the Migratory Bird Resource list includes only a subset of birds that may occur in your project area. It is not representative of all birds that may occur in your project area. To get a list of all birds potentially present in your project area, please visit the [Rapid Avian Information Locator \(RAIL\) Tool](#).

## What does IPaC use to generate the probability of presence graphs for the migratory birds potentially occurring in my specified location?

The probability of presence graphs associated with your migratory bird list are based on data provided by the [Avian Knowledge Network \(AKN\)](#). This data is derived from a growing collection of [survey, banding, and citizen science datasets](#).

Probability of presence data is continuously being updated as new and better information becomes available. To learn more about how the probability of presence graphs are produced and how to interpret them, go the Probability of Presence Summary and then click on the "Tell me about these graphs" link.

## How do I know if a bird is breeding, wintering or migrating in my area?

To see what part of a particular bird's range your project area falls within (i.e. breeding, wintering, migrating or year-round), you may query your location using the [RAIL Tool](#) and look at the range maps provided for birds in your area at the bottom of the profiles provided for each bird in your results. If a bird on your migratory bird species list has a breeding season associated with it, if that bird does occur in your project area, there may be nests present at some point within the timeframe specified. If "Breeds elsewhere" is indicated, then the bird likely does not breed in your project area.

### What are the levels of concern for migratory birds?

Migratory birds delivered through IPaC fall into the following distinct categories of concern:

1. "BCC Rangewide" birds are [Birds of Conservation Concern](#) (BCC) that are of concern throughout their range anywhere within the USA (including Hawaii, the Pacific Islands, Puerto Rico, and the Virgin Islands);
2. "BCC - BCR" birds are BCCs that are of concern only in particular Bird Conservation Regions (BCRs) in the continental USA; and
3. "Non-BCC - Vulnerable" birds are not BCC species in your project area, but appear on your list either because of the [Eagle Act](#) requirements (for eagles) or (for non-eagles) potential susceptibilities in offshore areas from certain types of development or activities (e.g. offshore energy development or longline fishing).

Although it is important to try to avoid and minimize impacts to all birds, efforts should be made, in particular, to avoid and minimize impacts to the birds on this list, especially eagles and BCC species of rangewide concern. For more information on conservation measures you can implement to help avoid and minimize migratory bird impacts and requirements for eagles, please see the FAQs for these topics.

### Details about birds that are potentially affected by offshore projects

For additional details about the relative occurrence and abundance of both individual bird species and groups of bird species within your project area off the Atlantic Coast, please visit the [Northeast Ocean Data Portal](#). The Portal also offers data and information about other taxa besides birds that may be helpful to you in your project review. Alternately, you may download the bird model results files underlying the portal maps through the [NOAA NCCOS Integrative Statistical Modeling and Predictive Mapping of Marine Bird Distributions and Abundance on the Atlantic Outer Continental Shelf](#) project webpage.

Bird tracking data can also provide additional details about occurrence and habitat use throughout the year, including migration. Models relying on survey data may not include this information. For additional information on marine bird tracking data, see the [Diving Bird Study](#) and the [nanotag studies](#) or contact [Caleb Spiegel](#) or [Pam Loring](#).

### What if I have eagles on my list?

If your project has the potential to disturb or kill eagles, you may need to [obtain a permit](#) to avoid violating the Eagle Act should such impacts occur.

### Proper Interpretation and Use of Your Migratory Bird Report

The migratory bird list generated is not a list of all birds in your project area, only a subset of birds of priority concern. To learn more about how your list is generated, and see options for identifying what other birds may be in your project area, please see the FAQ "What does IPaC use to generate the migratory birds potentially occurring in my specified location". Please be aware this report provides the "probability of



presence" of birds within the 10 km grid cell(s) that overlap your project; not your exact project footprint. On the graphs provided, please also look carefully at the survey effort (indicated by the black vertical bar) and for the existence of the "no data" indicator (a red horizontal bar). A high survey effort is the key component. If the survey effort is high, then the probability of presence score can be viewed as more dependable. In contrast, a low survey effort bar or no data bar means a lack of data and, therefore, a lack of certainty about presence of the species. This list is not perfect; it is simply a starting point for identifying what birds of concern have the potential to be in your project area, when they might be there, and if they might be breeding (which means nests might be present). The list helps you know what to look for to confirm presence, and helps guide you in knowing when to implement conservation measures to avoid or minimize potential impacts from your project activities, should presence be confirmed. To learn more about conservation measures, visit the FAQ "Tell me about conservation measures I can implement to avoid or minimize impacts to migratory birds" at the bottom of your migratory bird trust resources page.

## Facilities

### National Wildlife Refuge lands

Any activity proposed on lands managed by the [National Wildlife Refuge](#) system must undergo a 'Compatibility Determination' conducted by the Refuge. Please contact the individual Refuges to discuss any questions or concerns.

There are no refuge lands at this location.

### Fish hatcheries

There are no fish hatcheries at this location.

### Wetlands in the National Wetlands Inventory (NWI)

Impacts to [NWI wetlands](#) and other aquatic habitats may be subject to regulation under Section 404 of the Clean Water Act, or other State/Federal statutes.

For more information please contact the Regulatory Program of the local [U.S. Army Corps of Engineers District](#).

This location did not intersect any wetlands mapped by NWI.

**NOTE:** This initial screening does **not** replace an on-site delineation to determine whether wetlands occur. Additional information on the NWI data is provided below.

#### Data limitations

The Service's objective of mapping wetlands and deepwater habitats is to produce reconnaissance level information on the location, type and size of these resources. The maps are prepared from the analysis of high altitude imagery. Wetlands are identified based on vegetation, visible hydrology and geography. A margin of error is inherent in the use of imagery; thus, detailed on-the-ground inspection of any particular site may result in revision of the wetland boundaries or classification established through image analysis.

The accuracy of image interpretation depends on the quality of the imagery, the experience of the image analysts, the amount and quality of the collateral data and the amount of ground truth verification work conducted. Metadata should be consulted to determine the date of the source imagery used and any mapping problems.

Wetlands or other mapped features may have changed since the date of the imagery or field work. There may be occasional differences in polygon boundaries or classifications between the information depicted on the map and the actual conditions on site.

#### Data exclusions

Certain wetland habitats are excluded from the National mapping program because of the limitations of aerial imagery as the primary data source used to detect wetlands. These habitats include seagrasses or submerged aquatic vegetation that are found in the intertidal and subtidal zones of estuaries and nearshore coastal waters. Some deepwater reef communities (coral or tubercid worm reefs) have also been excluded from the inventory. These habitats, because of their depth, go undetected by aerial imagery.

#### Data precautions

Federal, state, and local regulatory agencies with jurisdiction over wetlands may define and describe wetlands in a different manner than that used in this inventory. There is no attempt, in either the design or products of this inventory, to define the limits of proprietary jurisdiction of any Federal, state, or local government or to establish the geographical scope of the regulatory programs of government agencies. Persons intending to engage in activities involving modifications within or adjacent to wetland areas should seek the advice of appropriate Federal, state, or local agencies concerning specified agency regulatory programs and proprietary jurisdictions that may affect such activities.



## **ATTACHMENT 9**

### **Explosive and Flammable Hazards Analysis**



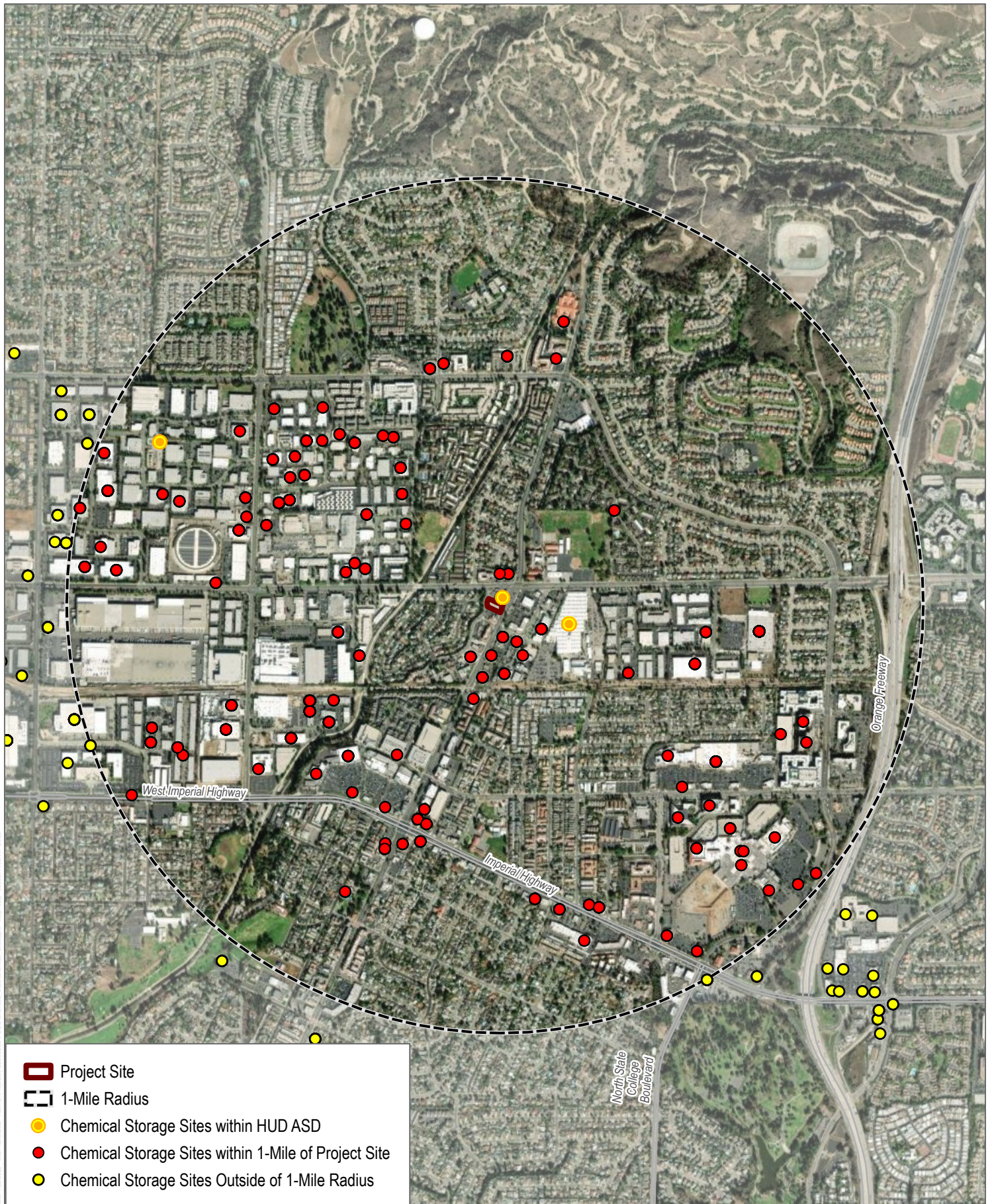

SOURCE: CalEPA 2024

**FIGURE**  
Explosive and Flammable Hazards Analysis



Facility Name	ADDRESS	Chemical	Maximum Quantity Stored	ASD for Thermal Radiation for People (ASDPPU)(feet)	Distance from Site (feet)	Difference Values	Distance from Site>ASD?
<b>7-ELEVEN #24506</b>	295 W CENTRAL AVE	Propane	60-119 Gallons	113.94	3006.21	2892.27	Yes
<b>AER TECHNOLOGIES INC</b>	650 COLUMBIA ST	Propane	0-99 Pounds	43.6	3768.07	3724.47	Yes
<b>ALRON OIL CO.</b>	365 W CENTRAL AVE	Diesel Fuel No. 2	6000-8999 Gallons	690.74	2980.54	2289.80	Yes
<b>ALRON OIL CO.</b>	365 W CENTRAL AVE	Gasoline	12000-59999 Gallons	1522.56	2980.54	1457.98	Yes
<b>American Tire Depot #89 Brea</b>	227 N BREA BLVD	Ethylene Glycol	12-59 Gallons	85.06	660.64	575.58	Yes
<b>American Tire Depot #89 Brea</b>	227 N BREA BLVD	Waste Motor Oil	120-599 Gallons	223.4	660.64	437.24	Yes
<b>APOLLO ELECTRIC</b>	330 N BASSE LN	Acetylene gas	0-2599 Cubic Feet	952.11	1725.57	773.46	Yes
<b>APOLLO ELECTRIC</b>	330 N BASSE LN	Diesel Fuel	60-119 Gallons	113.94	1725.57	1611.63	Yes
<b>APOLLO ELECTRIC</b>	330 N BASSE LN	Propane	12-59 Gallons	85.06	1725.57	1640.51	Yes
<b>AT&amp;T California - CB157</b>	245 S ORANGE AVE	Diesel Fuel No. 2	6000-8999 Gallons	690.74	2811.55	2120.81	Yes
<b>AutoZone #5519</b>	105 W LAMBERT RD	Used Motor Oil	120-599 Gallons	223.4	386.04	162.64	Yes
<b>BELT DRIVES LTD</b>	505 W LAMBERT RD	Lubricating oils, used	120-599 Gallons	223.4	1588.44	1365.04	Yes
<b>BELT DRIVES LTD</b>	505 W LAMBERT RD	Propane	60-119 Gallons	113.94	1588.44	1474.50	Yes
<b>BIG O TIRES # 5304</b>	210 N BREA BLVD	Ethylene Glycol	12-59 Gallons	85.06	842.97	757.91	Yes
<b>BIG O TIRES # 5304</b>	210 N BREA BLVD	Ethylene Glycol	12-59 Gallons	85.06	842.97	757.91	Yes
<b>BIG O TIRES # 5304</b>	210 N BREA BLVD	LUBE BASE OIL	120-599 Gallons	223.4	842.97	619.57	Yes
<b>BRAYMAR</b>	641 LUNAR	Distillates (petroleum), solvent-dewaxed light paraffinic	12-59 Gallons	85.06	2581.02	2495.96	Yes
<b>BRAYMAR</b>	641 LUNAR	Lubricating Oils	12-59 Gallons	85.06	2581.02	2495.96	Yes

<b>BRAYMAR</b>	641 LUNAR	Lubricating oils, used	600-1199 Gallons	298.29	2581.02	2282.73	Yes
<b>BRAYMAR</b>	641 LUNAR	Paraffin Oil, Mineral Oil	600-1199 Gallons	298.29	2980.54	2682.25	Yes
<b>BREA AUTO</b>	365 W CENTRAL AVE	WASTE OIL	60-119 Gallons	113.94	2980.54	2866.60	Yes
<b>BREA AUTO REPAIR</b>	291 N ORANGE AVE	OIL Filters	0-99 Pounds	43.6	2980.54	2936.94	Yes
<b>BREA AUTO REPAIR</b>	291 N ORANGE AVE	WASTE OIL	120-599 Gallons	223.4	2980.54	2757.14	Yes
<b>Brea Dialysis Center</b>	595 TAMARACK AVE STE A&B	Acetic Acid <10%	120-599 Gallons	223.4	1706.48	1483.08	Yes
<b>BREA EXPRESS CAR WASH</b>	300 S BREA BLVD	Aminotriacetic Acid	60-119 Gallons	113.94	3154.13	3040.19	Yes
<b>BREA FIRE STATION #1</b>	555 N BERRY ST	Diesel fuel (no.2)	120-599 Gallons	223.4	3206.13	2982.73	Yes
<b>BREA FIRE STATION #2</b>	200 N BREA BLVD	DIESEL #2	1200-2999 Gallons	437.03	1133.09	696.06	Yes
<b>BREA OLINDA SCHOOL DISTRICT</b>	565 N BERRY ST	Delo 400 15W-40 Motor Oil	120-599 Gallons	223.4	3305.22	3081.82	Yes
<b>BREA OLINDA SCHOOL DISTRICT</b>	565 N BERRY ST	Propane, 1-(1-ethoxyethoxy)-	12-59 Gallons	85.06	3305.22	3220.16	Yes
<b>BREA OLINDA SCHOOL DISTRICT</b>	565 N BERRY ST	WASTE OIL	120-599 Gallons	223.4	3305.22	3081.82	Yes
<b>Brea Place II</b>	135 S STATE COLLEGE BLVD STE 150	Diesel Fuel No. 2	120-599 Gallons	223.4	4037.72	3814.32	Yes
<b>Brea Place II</b>	145 S STATE COLLEGE BLVD	Diesel Fuel No. 2	120-599 Gallons	223.4	4175.30	3951.90	Yes
<b>BREA TOWING</b>	509 W LAMBERT STE A	Propane	60-119 Gallons	113.94	1733.55	1619.61	Yes
<b>Bristol Industries LLC</b>	630 E LAMBERT RD	Acetone	120-599 Gallons	223.4	3235.96	3012.56	Yes
<b>Bristol Industries LLC</b>	630 E LAMBERT RD	Ardrox Base Oil HF	60-119 Gallons	113.94	3235.96	3122.02	Yes
<b>Bristol Industries LLC</b>	630 E LAMBERT RD	Diesel Fuel No. 2	1200-2999 Gallons	437.03	3235.96	2798.93	Yes
<b>Bristol Industries LLC</b>	630 E LAMBERT RD	Distillates (petroleum), solvent-refined light	3000-5999 Gallons	583.37	3235.96	2652.59	Yes

		naphthenic					
<b>Bristol Industries LLC</b>	630 E LAMBERT RD	Mineral Oil, Metal Machining Fluid	120-599 Gallons	223.4	3235.96	3012.56	Yes
<b>Bristol Industries LLC</b>	630 E LAMBERT RD	Mineral Oil, Metal Machining Fluid	60-119 Gallons	113.94	3235.96	3122.02	Yes
<b>Bristol Industries LLC</b>	630 E LAMBERT RD	Mineral Oil, Thermal Quench Oil	1200-2999 Gallons	437.03	3235.96	2798.93	Yes
<b>Bristol Industries LLC</b>	630 E LAMBERT RD	NA3082 Hazardous Waste Liquid, N.O.S. (Oily Water/Cadmium)	3000-5999 Gallons	583.37	3235.96	2652.59	Yes
<b>Bristol Industries LLC</b>	630 E LAMBERT RD	NA3082, Hazardous Waste Liquid, N. O. S. (Oily Water with Cadmium)	3000-5999 Gallons	583.37	3235.96	2652.59	Yes
<b>Bristol Industries LLC</b>	630 E LAMBERT RD	Oil, Hydro Light Naph Dist	1200-2999 Gallons	437.03	3235.96	2798.93	Yes
<b>Bristol Industries LLC</b>	630 E LAMBERT RD	Penetrating Oil	60-119 Gallons	113.94	3235.96	3122.02	Yes
<b>Bristol Industries LLC</b>	630 E LAMBERT RD	Propane	60-119 Gallons	113.94	3235.96	3122.02	Yes
<b>Bristol Industries LLC</b>	630 E LAMBERT RD	Used Oil	1200-2999 Gallons	437.03	3235.96	2798.93	Yes
<b>Bristol Industries LLC</b>	630 E LAMBERT RD	Water Mixable Mineral Oil Based Metal Working Fluid	60-119 Gallons	113.94	3235.96	3122.02	Yes
<b>Bristol Industries LLC</b>	630 E LAMBERT RD	Water Mixable Mineral Oil Based Metal	120-599 Gallons	223.4	3235.96	3012.56	Yes

		Working Fluid					
<b>Caliber Collision Center - Brea</b>	195 AROVISTA CIR	Solvent Based Paint & Thinners (Acetone)	60-119 Gallons	113.94	4561.84	4447.90	Yes
<b>Caltrans-Brea</b>	13571 W CENTRAL	Base Oil - Motor Oil	120-599 Gallons	223.4	3052.82	2829.42	Yes
<b>Caltrans-Brea</b>	13571 W CENTRAL	Diesel Fuel No. 2	120-599 Gallons	223.4	3052.82	2829.42	Yes
<b>Caltrans-Brea</b>	13571 W CENTRAL	GEAR OIL 85W-140	12-59 Gallons	85.06	3052.82	2967.76	Yes
<b>Caltrans-Brea</b>	13571 W CENTRAL	Liquefied Petroleum Gas LPG	120-599 Gallons	223.4	3052.82	2829.42	Yes
<b>Caltrans-Brea</b>	13571 W CENTRAL	PETROLEUM DISTILLATE-ATF	60-119 Gallons	113.94	3052.82	2938.88	Yes
<b>Caltrans-Brea</b>	13571 W CENTRAL	PETROLEUM DISTILLATE-DURALITH EP GREASE	12-59 Gallons	85.06	3052.82	2967.76	Yes
<b>Caltrans-Brea</b>	13571 W CENTRAL	PETROLEUM DISTILLATE-TRACTOR HYDRAULIC FLUID	120-599 Gallons	223.4	3052.82	2829.42	Yes
<b>Caltrans-Brea</b>	13571 W CENTRAL	WASTE OIL	12-59 Gallons	85.06	3052.82	2967.76	Yes
<b>CHEVRON STATION #90786/2020</b>	700 E IMPERIAL HWY	Diesel Fuel - Middle Distillates	9000-11999 Gallons	778.7	3799.07	3020.37	Yes
<b>CHEVRON STATION #90786/2020</b>	700 E IMPERIAL HWY	Propane	120-599 Gallons	223.4	3799.07	3575.67	Yes
<b>CHEVRON STATION #90786/2020</b>	700 E IMPERIAL HWY	Unleaded Gasoline - Petroleum Hydrocarbons	12000-59999 Gallons	1522.56	3799.07	2276.51	Yes
<b>Cirba Solutions US, Inc.</b>	1125 BEACON ST	Propane	0-2599 Cubic Feet	952.11	5249.43	4297.32	Yes
<b>CITY OF BREA</b>	1 CIVIC CENTER CIR FL	Diesel Fuel	600-1199 Gallons	298.29	3405.91	3107.62	Yes
<b>CITY OF BREA</b>	1 CIVIC CENTER CIR FL	Diesel Fuel No. 2	12-59 Gallons	85.06	3405.91	3320.85	Yes

<b>CITY OF BREA</b>	545 N BERRY ST	Diesel Fuel No. 2	120-599 Gallons	223.4	3246.90	3023.50	Yes
<b>CITY OF BREA</b>	545 N BERRY ST	Diesel Fuel No. 2	3000-5999 Gallons	583.37	3246.90	2663.53	Yes
<b>CITY OF BREA</b>	545 N BERRY ST	Ethylene Glycol	60-119 Gallons	113.94	3246.90	3132.96	Yes
<b>CITY OF BREA</b>	545 N BERRY ST	Gasoline	6000-8999 Gallons	690.74	3246.90	2556.16	Yes
<b>CITY OF BREA</b>	545 N BERRY ST	Motor oil	120-599 Gallons	223.4	3246.90	3023.50	Yes
<b>CITY OF BREA</b>	545 N BERRY ST	Motor Oil	600-1199 Gallons	298.29	3246.90	2948.61	Yes
<b>CITY OF BREA</b>	545 N BERRY ST	Propane	600-1199 Gallons	298.29	3246.90	2948.61	Yes
<b>CITY OF BREA</b>	545 N BERRY ST	Waste Ethylene Glycol	60-119 Gallons	113.94	3246.90	3132.96	Yes
<b>COMMUNITY TIRE AUTO SERVICE</b>	290 N BREA BLVD	OIL	600-1199 Gallons	298.29	308.32	10.03	Yes
<b>COMMUNITY TIRE AUTO SERVICE</b>	290 N BREA BLVD	WASTE OIL	120-599 Gallons	223.4	308.32	84.92	Yes
<b>Corporate Ewaste Solutions</b>	331 CLIFFWOOD PARK ST	Propane	60-119 Gallons	113.94	2519.11	2405.17	Yes
<b>COSCO FIRE PROTECTION</b>	1075 W LAMBERT RD STE D	Heptafluoropropane	1000-4999 Pounds	223.38	5074.09	4850.71	Yes
<b>COSCO FIRE PROTECTION</b>	925 W LAMBERT RD STE A	Petroleum Hydrocarbon	12-59 Gallons	85.06	4674.89	4589.83	Yes
<b>COSCO FIRE PROTECTION</b>	925 W LAMBERT RD STE A	Petroleum Hydrocarbon	12-59 Gallons	85.06	4674.89	4589.83	Yes
<b>COSCO FIRE PROTECTION</b>	925 W LAMBERT RD STE A	Propane	60-119 Gallons	113.94	4674.89	4560.95	Yes
<b>COUNTRY LANE CLUBHOUSE</b>	585 COUNTRY LANE RD	Propane	60-119 Gallons	113.94	4674.89	4560.95	Yes
<b>Crimson Pipeline Stewart Station</b>	985 CHALLENGER ST	Crude Oil	120000-1199999 Gallons	5303.8	4570.77		No
<b>DISCOUNT TIRE &amp; SERVICE CENTERS # 048</b>	538 E IMPERIAL HWY	Ethylene Glycol	120-599 Gallons	223.4	4570.77	4347.37	Yes
<b>DISCOUNT TIRE &amp; SERVICE CENTERS # 048</b>	538 E IMPERIAL HWY	Ethylene Glycol Waste	12-59 Gallons	85.06	4570.77	4485.71	Yes
<b>DISCOUNT TIRE &amp; SERVICE CENTERS # 048</b>	538 E IMPERIAL HWY	Motor Oil Various Grades	120-599 Gallons	223.4	4570.77	4347.37	Yes

<b>DISCOUNT TIRE &amp; SERVICE CENTERS # 048</b>	538 E IMPERIAL HWY	Waste Motor Oil	120-599 Gallons	223.4	4570.77	4347.37	Yes
<b>ECONO LUBE N TUNE &amp; BRAKE # 33</b>	395 N BREA BLVD	hydraulic oil (various grades)	600-1199 Gallons	298.29	3620.82	3322.53	Yes
<b>ECONO LUBE N TUNE &amp; BRAKE # 33</b>	395 N BREA BLVD	WASTE OIL	120-599 Gallons	223.4	87.48		No
<b>ELECTRONIC PRECISION SPECIALTIES, INC</b>	541 MERCURY LN	ACETIC ACID	60-119 Gallons	113.94	2526.93	2412.99	Yes
<b>EMBASSY SUITES</b>	900 E BIRCH ST	DIESEL	120-599 Gallons	223.4	3573.63	3350.23	Yes
<b>FINELINE CIRCUITS AND TECHNOLOGY</b>	594 APOLLO ST	Hydrogen Peroxide	12-59 Gallons	85.06	2894.78	2809.72	Yes
<b>FIRESTONE COMPLETE AUTO CARE #020591</b>	891 E IMPERIAL HWY	Ethylene Glycol	60-119 Gallons	113.94	3903.42	3789.48	Yes
<b>FIRESTONE COMPLETE AUTO CARE #020591</b>	891 E IMPERIAL HWY	Ethylene Glycol based	12-59 Gallons	85.06	3903.42	3818.36	Yes
<b>FIRESTONE COMPLETE AUTO CARE #020591</b>	891 E IMPERIAL HWY	Oil/Water Mitxture	600-1199 Gallons	298.29	3903.42	3605.13	Yes
<b>FIRESTONE COMPLETE AUTO CARE #020591</b>	891 E IMPERIAL HWY	Petroleum based	120-599 Gallons	223.4	3903.42	3680.02	Yes
<b>FIRESTONE COMPLETE AUTO CARE #020591</b>	891 E IMPERIAL HWY	Petroleum Hydrocarbons	120-599 Gallons	223.4	3903.42	3680.02	Yes
<b>FIRESTONE COMPLETE AUTO CARE #020591</b>	891 E IMPERIAL HWY	Petroleum Hydrocarbons	120-599 Gallons	223.4	3903.42	3680.02	Yes
<b>FIRESTONE COMPLETE AUTO CARE #020591</b>	891 E IMPERIAL HWY	Petroleum Hydrocarbons	120-599 Gallons	223.4	3903.42	3680.02	Yes
<b>Gemtech Coatings Inc.</b>	593 EXPLORER ST	Propane	60-119 Gallons	113.94	3226.64	3112.70	Yes
<b>GO RHINO PRODUCTS</b>	589 W APPOLLO ST	Propane	12-59 Gallons	85.06	2784.12	2699.06	Yes
<b>HBT LABS INC</b>	536 VANGUARD WAY	Diesel Fuel No. 2	120-599 Gallons	223.4	1907.01	1683.61	Yes
<b>HBT LABS INC</b>	592 APOLLO ST	Diesel Fuel No. 2	120-599 Gallons	223.4	2791.42	2568.02	Yes
<b>HBT LABS INC</b>	536 VANGUARD WAY	Hydrogen	0-2599 Cubic Feet	952.11	1907.01	954.90	Yes
<b>HBT LABS INC</b>	592 APOLLO ST	Hydrogen	0-2599 Cubic Feet	952.11	2791.42	1839.31	Yes



<b>Imperial Mariner,LLC</b>	915 W IMPERIAL HWY	Diesel Fuel No. 2	3000-5999 Gallons	583.37	5058.58	4475.21	Yes
<b>IMPORT SERVICE CENTRE</b>	705 W LAMBERT RD	WASTE OIL	60-119 Gallons	113.94	3417.67	3303.73	Yes
<b>JAX AUTO</b>	331 S BREA BLVD	Ethylene Glycol	120-599 Gallons	223.4	3300.99	3077.59	Yes
<b>JAX AUTO</b>	331 S BREA BLVD	Ethylene Glycol	120-599 Gallons	223.4	3300.99	3077.59	Yes
<b>JAX AUTO</b>	331 S BREA BLVD	Hydraulic Oil	600-1199 Gallons	298.29	3300.99	3002.70	Yes
<b>JAX AUTO</b>	331 S BREA BLVD	Lubricating oils, used	120-599 Gallons	223.4	3300.99	3077.59	Yes
<b>JAX AUTO</b>	331 S BREA BLVD	Transmission Oil	60-119 Gallons	113.94	3300.99	3187.05	Yes
<b>JUNIORS GOLF CARTS</b>	451 ATLAS ST	Propane	12-59 Gallons	85.06	2438.25	2353.19	Yes
<b>Kevin Ray Demolition</b>	580 EXPLORER ST	Propane	12-59 Gallons	85.06	2786.95	2701.89	Yes
<b>KINDRED HOSPITAL- BREA</b>	875 N BREA BLVD	Diesel Fuel	600-1199 Gallons	298.29	863.15	564.86	Yes
<b>Kirkhill Inc.</b>	300 E CYPRESS AVE	ACETONE	100000-499999 Pounds	1521.51	863.15		No
<b>Kirkhill Inc.</b>	300 E CYPRESS AVE	benzene, C14-30-alkyl derivatives	120-599 Gallons	223.4	863.15	639.75	Yes
<b>Kirkhill Inc.</b>	300 E CYPRESS AVE	Ethyl Alcohol	120-599 Gallons	223.4	863.15	639.75	Yes
<b>Kirkhill Inc.</b>	300 E CYPRESS AVE	GLYCOL ETHER	1000-4999 Pounds	223.38	863.15	639.77	Yes
<b>Kirkhill Inc.</b>	300 E CYPRESS AVE	Hydraulic Oil	600-1199 Gallons	298.29	863.15	564.86	Yes
<b>Kirkhill Inc.</b>	300 E CYPRESS AVE	Hydraulic Oil 25	1200-2999 Gallons	437.03	863.15	426.12	Yes
<b>Kirkhill Inc.</b>	300 E CYPRESS AVE	HYDROTREATED HEAVY PARAFFINIC DISTILLATE OIL	60-119 Gallons	113.94	863.15	749.21	Yes
<b>Kirkhill Inc.</b>	300 E CYPRESS AVE	ISOPROPYL ALCOHOL	600-1199 Gallons	298.29	863.15	564.86	Yes
<b>Kirkhill Inc.</b>	300 E CYPRESS AVE	KEROSENE	12-59 Gallons	85.06	863.15	778.09	Yes

Kirkhill Inc.	300 E CYPRESS AVE	MEGAFLOW AQ HYDRAULIC OIL 68	12-59 Gallons	85.06	863.15	778.09	Yes
Kirkhill Inc.	300 E CYPRESS AVE	METHYLETHYL KETONE (MEK)	600-1199 Gallons	298.29	863.15	564.86	Yes
Kirkhill Inc.	300 E CYPRESS AVE	Non-PCB Transformer Oil	1200-2999 Gallons	437.03	863.15	426.12	Yes
Kirkhill Inc.	300 E CYPRESS AVE	OIL - LUBRICANT BASE OIL	12000-59999 Gallons	1522.56	863.15		No
Kirkhill Inc.	300 E CYPRESS AVE	OIL/MULTI PLEX RED #2 (AW-2)	1000-4999 Pounds	223.38	863.15	639.77	Yes
Kirkhill Inc.	300 E CYPRESS AVE	PETROLEUM DISTILLATES, HEAVY NAPHTHENIC OIL	600-1199 Gallons	298.29	863.15	564.86	Yes
Kirkhill Inc.	300 E CYPRESS AVE	PETROLEUM DISTILLATES, HEAVY NAPHTHENIC OIL	6000-8999 Gallons	690.74	863.15	172.41	Yes
Kirkhill Inc.	300 E CYPRESS AVE	Petroleum Oils	120-599 Gallons	223.4	863.15	639.75	Yes
Kirkhill Inc.	300 E CYPRESS AVE	Premium AW Hydraulic Oil 46	120-599 Gallons	223.4	863.15	639.75	Yes
Kirkhill Inc.	300 E CYPRESS AVE	Propane	12-59 Gallons	85.06	863.15	778.09	Yes
Kirkhill Inc.	300 E CYPRESS AVE	Tellus Hydraulic Oil 46	600-1199 Gallons	298.29	863.15	564.86	Yes
Kirkhill Inc.	300 E CYPRESS AVE	VULCANIZED VEGETABLE OIL	10000-24999 Pounds	436.78	863.15	426.37	Yes
Kirkhill Inc.	300 E CYPRESS AVE	WASTE OIL	120-599 Gallons	223.4	863.15	639.75	Yes
Kirkhill Inc.	300 E CYPRESS AVE	WASTE OILY DEBRIS	5000-9999 Pounds	298.17	863.15	564.98	Yes

<b>Kirkhill Inc.</b>	300 E CYPRESS AVE	WASTE OILY WATER	1200-2999 Gallons	437.03	863.15	426.12	Yes
<b>Kirkhill Inc.</b>	300 E CYPRESS AVE	Waste paint/hexane	500-999 Pounds	114.21	863.15	748.94	Yes
<b>LA PAZ PRODUCTS INC</b>	345 OAK PL	1,2-propanediol	120-599 Gallons	223.4	2571.70	2348.30	Yes
<b>LA PAZ PRODUCTS INC</b>	345 OAK PL	PROPANE	120-599 Gallons	223.4	2571.70	2348.30	Yes
<b>LIFE SCIENCE OUTSOURCING INC</b>	830 CHALLENGER ST	Isopropyl alcohol	120-599 Gallons	223.4	4067.54	3844.14	Yes
<b>LIFE SCIENCE OUTSOURCING INC</b>	830 CHALLENGER ST	Propane	12-59 Gallons	85.06	4067.54	3982.48	Yes
<b>MEDIA BLAST &amp; ABRASIVES INC</b>	591 APOLLO ST	Propane	60-119 Gallons	113.94	2922.75	2808.81	Yes
<b>MERCURY INSURANCE GROUP</b>	555 W IMPERIAL HWY	Diesel Fuel	3000-5999 Gallons	583.37	3528.10	2944.73	Yes
<b>MORAVEK BIOCHEMICALS INC</b>	577 MERCURY LN	Diesel Fuel No. 2	600-1199 Gallons	298.29	2464.17	2165.88	Yes
<b>MORAVEK BIOCHEMICALS INC</b>	577 MERCURY LN	Hydrogen	0-2599 Cubic Feet	952.11	2464.17	1512.06	Yes
<b>Northeast - Western Energy Systems USA LLC</b>	499 NIBUS ST STE B	Ethylene Glycol	120-599 Gallons	223.4	1861.75	1638.35	Yes
<b>Northeast - Western Energy Systems USA LLC</b>	499 NIBUS ST STE B	Propane	12-59 Gallons	85.06	1861.75	1776.69	Yes
<b>OCSAY PRECISION TOOL CO INC</b>	517 MERCURY LN	Petroleum oil	60-119 Gallons	113.94	2263.47	2149.53	Yes
<b>OCSAY PRECISION TOOL CO INC</b>	517 MERCURY LN	Petroleum oil	120-599 Gallons	223.4	2263.47	2040.07	Yes
<b>PAC SEAL HYDRAULICS INC</b>	561 TAMARACK AVE	Propane	12-59 Gallons	85.06	1401.47	1316.41	Yes
<b>PACIFIC INTERNATIONAL ELECTRIC</b>	230 N ORANGE AVE	Propane	12-59 Gallons	85.06	769.54	684.48	Yes
<b>PACIFIC PLASTICS</b>	111 S BERRY ST	Polyvinyl Chloride	100000-499999 Pounds	1521.51	3448.35	1926.84	Yes
<b>PACIFIC PLASTICS</b>	111 S BERRY ST	PROPANE - LPG	120-599 Gallons	223.4	3448.35	3224.95	Yes
<b>Pacific Plastics inc</b>	221 S BERRY ST	WASTE OIL	120-599 Gallons	223.4	3630.85	3407.45	Yes
<b>PACIFIC QUALITY PACKAGING</b>	660 NEPTUNE	Residual oils (petroleu	60-119 Gallons	113.94	5160.39	5046.45	Yes

		m), solvent-dewaxed					
<b>Parking Structure</b>	141 S STATE COLLEGE BLVD	Diesel Fuel No. 2	120-599 Gallons	223.4	3836.58	3613.18	Yes
<b>PLASTEK ENGINEERING</b>	586 W EXPLORER ST	2-Propeneni trile, polymer with ethenylbenzene	1000-4999 Pounds	223.38	3026.87	2803.49	Yes
<b>PLASTEK ENGINEERING</b>	586 W EXPLORER ST	Hydraulic Oil	120-599 Gallons	223.4	3026.87	2803.47	Yes
<b>PLASTEK ENGINEERING</b>	586 W EXPLORER ST	Propane	12-59 Gallons	85.06	3026.87	2941.81	Yes
<b>PRECISE INDUSTRIES, INC.</b>	610 NEPTUNE	Argon Hydrogen Mix	0-2599 Cubic Feet	952.11	4966.71	4014.60	Yes
<b>PRECISE INDUSTRIES, INC.</b>	610 NEPTUNE	Propane	60-119 Gallons	113.94	4966.71	4852.77	Yes
<b>PRECISE INDUSTRIES, INC.</b>	610 NEPTUNE	Waste Oil	12-59 Gallons	85.06	4966.71	4881.65	Yes
<b>Ralphs Grocery #192</b>	305 W. IMPERIAL HIGHWAY	Cooking Oil	1200-2999 Gallons	437.03	2567.06	2130.03	Yes
<b>Ralphs Grocery #192</b>	305 W. IMPERIAL HIGHWAY	Liquified Petroleum Gas	12-59 Gallons	85.06	2567.06	2482.00	Yes
<b>Rite Aid #5732</b>	405 W IMPERIAL HWY	Propane Cylinders (for retail sale)	2600-12999 Cubic Feet	1861.81	3007.10	1145.29	Yes
<b>RON &amp; WAYNES AUTOMOTIVE REPAIR</b>	322 N ORANGE AVE STE A	Petroleum oil	120-599 Gallons	223.4	554.86	331.46	Yes
<b>RON &amp; WAYNES AUTOMOTIVE REPAIR</b>	322 N ORANGE AVE STE A	WASTE OIL	120-599 Gallons	223.4	554.86	331.46	Yes
<b>SONIC AIR SYSTEMS</b>	1050 BEACON ST	Propane	12-59 Gallons	85.06	4904.30	4819.24	Yes
<b>SOUTHERN CALIFORNIA TRIUMPH</b>	515 W LAMBERT RD STE A	Lubricating oils, used	60-119 Gallons	113.94	1813.32	1699.38	Yes
<b>SOUTHERN CALIFORNIA TRIUMPH</b>	515 W LAMBERT RD STE A	Motul Oil	120-599 Gallons	223.4	1813.32	1589.92	Yes
<b>SPEEDWAY No. 4054</b>	120 E IMPERIAL HWY	DIESEL	12000-59999 Gallons	1522.56	3043.85	1521.29	Yes
<b>SPEEDWAY No. 4054</b>	120 E IMPERIAL HWY	GASOLINE	12000-59999 Gallons	1522.56	3043.85	1521.29	Yes

<b>STAR AUTO SERVICE AND A/C</b>	221 VIKING AVE	Ethylene Glycol	12-59 Gallons	85.06	4276.33	4191.27	Yes
<b>STAR AUTO SERVICE AND A/C</b>	221 VIKING AVE	New Hydraulic oil	12-59 Gallons	85.06	4276.33	4191.27	Yes
<b>STAR AUTO SERVICE AND A/C</b>	221 VIKING AVE	New Lubricating Oil	120-599 Gallons	223.4	4276.33	4052.93	Yes
<b>STAR AUTO SERVICE AND A/C</b>	221 VIKING AVE	WASTE ETHYLENE GLYCOL	12-59 Gallons	85.06	4276.33	4191.27	Yes
<b>STAR AUTO SERVICE AND A/C</b>	221 VIKING AVE	WASTE OIL	12-59 Gallons	85.06	4276.33	4191.27	Yes
<b>STOLO CABINETS</b>	860 CHALLENGER ST	PROPANE	12-59 Gallons	85.06	4295.60	4210.54	Yes
<b>TAPS Fish House &amp; Brewery (Brea, CA)</b>	101 E IMPERIAL HWY	Propane	2600-12999 Cubic Feet	1861.81	2794.48	932.67	Yes
<b>TARGET T2482</b>	855 E BIRCH ST	Propane	120-599 Gallons	223.4	3291.25	3067.85	Yes
<b>TEAM FINISH INC</b>	155 AROVISTA AVE STE A	OIL	120-599 Gallons	223.4	4483.73	4260.33	Yes
<b>TEAM FINISH INC</b>	155 AROVISTA AVE STE A	Propane	12-59 Gallons	85.06	4483.73	4398.67	Yes
<b>TEAM FINISH INC</b>	155 AROVISTA AVE STE A	WASTE OIL	120-599 Gallons	223.4	4483.73	4260.33	Yes

## **ATTACHMENT 10**

**California Department of Conservation  
California Important Farmland Finder**

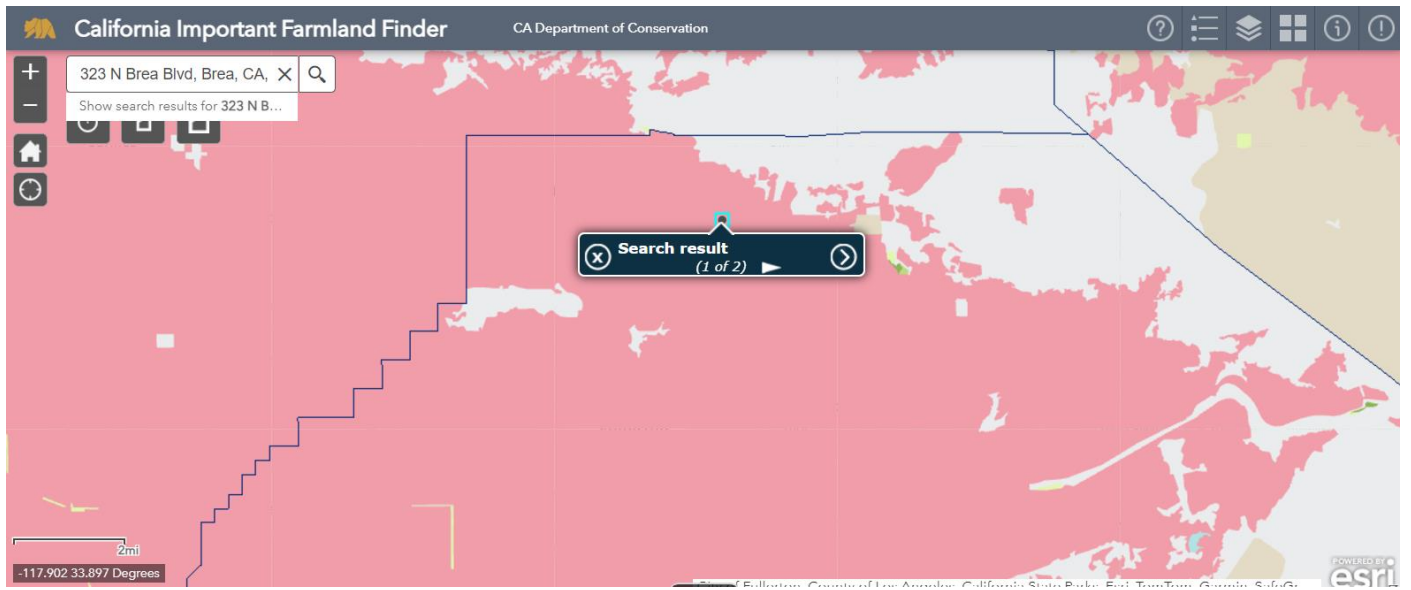

Map of California Important Farmland near Jamboree

## **ATTACHMENT 11**

### **National Register of Historic Places Map**



# National Register of Historic Places

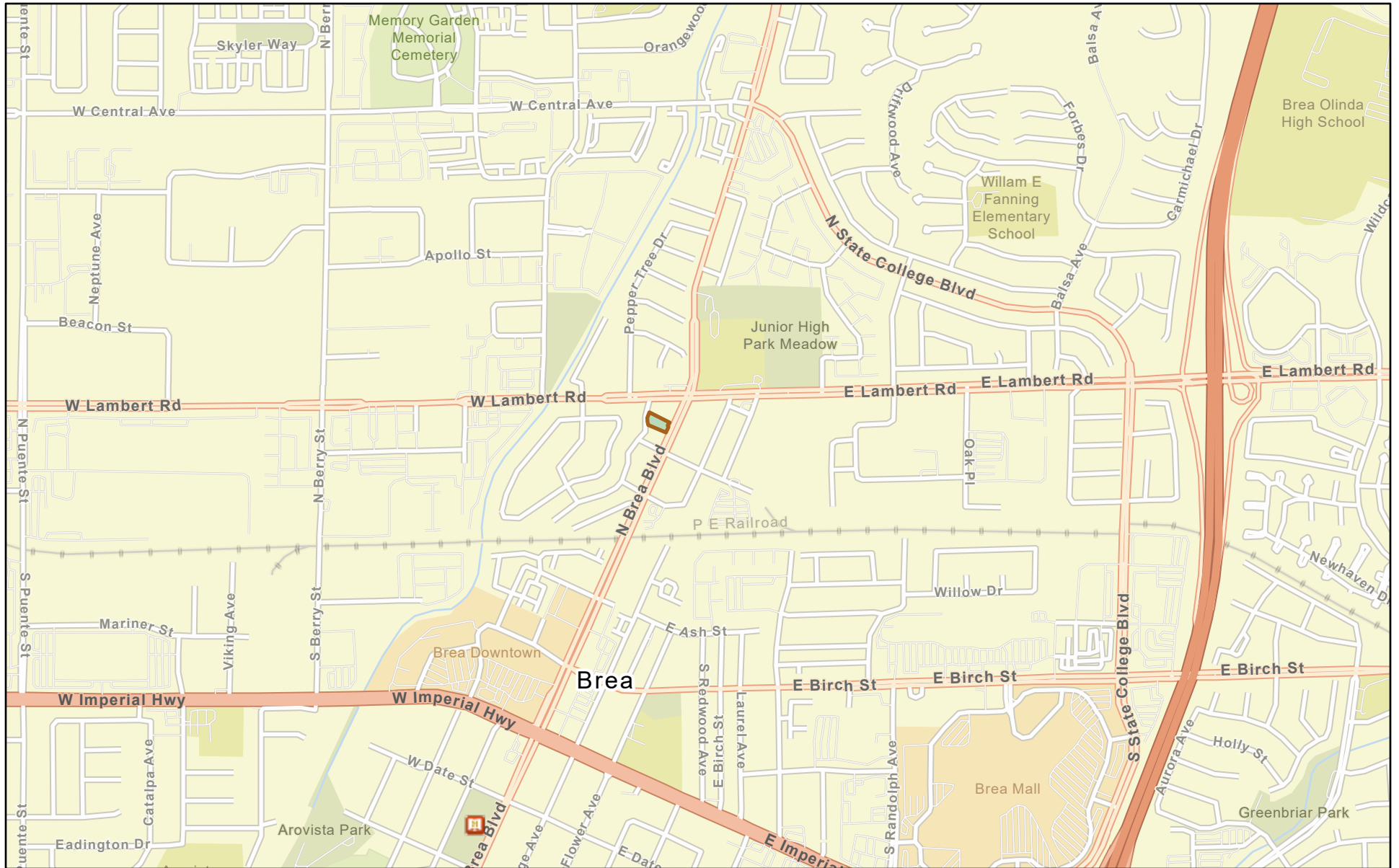

October 4, 2024

 Project Site

 National Register of Historic Places

1:18,056

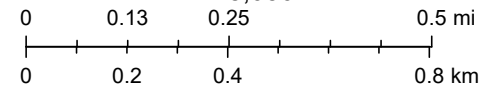

Esri Community Maps Contributors, County of Los Angeles, California State Parks, Esri, TomTom, Garmin, SafeGraph, GeoTechnologies, Inc, METI/

**ATTACHMENT 12**

**Cultural Resources Analysis Report**

December 3, 2024

13230.62

Sue Harder  
Community Development Compliance and Environmental Coordinator  
Orange County Housing and Community Development  
1501 E St Andrew Place  
Santa Ana, CA 92705

**Subject: Cultural Resources Constraints Analysis for the Jamboree Brea Permanent Supportive Housing Project, City of Brea, Orange County, California**

Dear Sue Harder,

This letter summarizes the known cultural resources constraints for the Jamboree Brea Permanent Supportive Housing Project (Project), located in the City of Brea, Orange County, California (Appendix A: Figure 1). Efforts include a review of information housed at the South Central Coastal Information Center (SCCIC) for the Project area of potential effects (APE) and surrounding one-mile radius, a review of historic aerial imagery and historic topographic maps, and a review of the geomorphological context of the Project APE. The below discussion includes a complete summary of these efforts, as well as the constraints relating to the presence of cultural resources and recommended next steps for the Project to meet best practice standards.

## Project Location and Description

The Project APE is within Section 11 of Township 3S and Range 10W on the *La Habra*, California U.S Geological Survey (USGS) 7.5-minute Series Quadrangle Map (Appendix A: Figure 1). The Project APE is located at 323 North Brea Boulevard, in the City of Brea, Orange County, California. The Project APE is approximately 0.437-acres, encompasses Assessor Parcel Number (APN) 269-301-02, and is bounded by Madrona Avenue to the west, a car wash and automotive repair facility to the north, a small shopping center to the south, and North Brea Boulevard to the east (Appendix A: Figure 2).

The proposed Project would entail the construction and operation of an affordable and permanent supportive housing (PSH) multifamily housing community containing a total of 39 residential units (38 one-bedroom PSH units and one, two-bedroom manager's unit). The Project would serve 38 individuals experiencing homelessness with incomes at or below 30% of the Area Median Income. In-house comprehensive supportive services would be provided to address various resident needs, such as mental health issues, substance abuse, and employment.

The new building would be three stories tall along the Madrona Avenue and North Brea Boulevard façades and would step back to four stories. Leasing, management, and service offices would be provided on the first floor, as well as a 22-stall parking garage with ingress and egress from Madrona Avenue. A pedestrian and bike entrance would be provided in the east portion of the Project site, and a vehicular and bike entrance would be provided

through the garage entry west of the site. Residential units would be provided on the second through fourth floors. Shared on-site amenities would include a community room and podium open space area on the second floor, and laundry rooms on the third and fourth floors.

## Regulatory Framework

### Federal

#### Title 36 Code of Federal Regulations, Part 800, and Section 106 of the NHPA

The NHPA established the National Register of Historic Places (NRHP) and the President's Advisory Council on Historic Preservation (ACHP), and provided that states may establish State Historic Preservation Officers (SHPOs) to carry out some functions of the NHPA. Most significantly for federal agencies responsible for managing cultural resources, Section 106 of the NHPA directs the following:

The head of any Federal agency having direct or indirect jurisdiction over a proposed Federal or federally assisted undertaking in any State and the head of any Federal department or independent agency having authority to license any undertaking shall, prior to the approval of the expenditure of any Federal funds on the undertaking or prior to the issuance of any license, as the case may be, take into account the effect of the undertaking on any district, site, building, structure, or object that is included in or eligible for inclusion in the NRHP.

Section 106 also affords the ACHP a reasonable opportunity to comment on the undertaking (16 USC 470f).

Title 36 of the Code of Federal Regulations (CFR), Part 800, implements Section 106 of the NHPA. It defines the steps necessary to identify historic properties (those cultural resources listed in or eligible for listing in the NRHP), including the following: consult with federally recognized Native American tribes to identify resources with important cultural values; determine whether or not they may be adversely affected by a proposed undertaking; and outline the process for eliminating, reducing, or mitigating the adverse effects.

The content of 36 CFR 60.4 defines criteria for determining eligibility for listing in the NRHP. The significance of cultural resources identified during an inventory must be formally evaluated for historical significance in consultation with the California SHPO to determine if the resources are eligible for inclusion in the NRHP. Cultural resources may be considered eligible for listing if they possess integrity of location, design, setting, materials, workmanship, feeling, and association. The criteria for determining eligibility are essentially the same in content and order as those outlined under the CEQA, but the criteria under NHPA are labeled A through D (rather than 1-4 under CEQA).

Regarding criteria A through D of Section 106, the quality of significance in American history, architecture, archaeology, engineering, and culture is present in districts, cultural resources, buildings, structures, and objects that possess integrity of location, design, setting, materials, workmanship, feeling, and association, and that, according to 36 CFR 60.4:

- A. Are associated with events that have made a significant contribution to the broad patterns of our history;
- or

- B. Are associated with the lives of persons significant in our past; or
- C. Embody the distinctive characteristics of a type, period, or method of construction, or that represent the work of a master, or that possess high artistic values, or that represent a significant and distinguishable entity whose components may lack individual distinction; or
- D. Have yielded or may be likely to yield, information important in prehistory or history.

The current evaluation of prehistoric cultural resources was performed with the intent of assessing historical significance under criterion D. The ability of an archaeological site to yield important information to history or prehistory is based upon the site's ability to address specific research themes.

The ACHP provides methodological and conceptual guidance for identifying historic properties. In 36 CFR 800.4, the steps necessary for identifying historic properties include:

- Determine and document the area of potential effect (APE) (36 CFR 800.16(d));
- Review existing information on historic properties within the APE, including preliminary data;
- Confer with consulting parties to obtain additional information on historic properties or concerns about effects to these;
- Consult with Native American tribes (36 CFR 800.3(f)) to obtain knowledge on resources that are identified with places which they attach cultural or religious significance;
- Appropriate fieldwork (including phased identification and evaluation); and
- Apply NRHP criteria to determine a resource eligibility for NRHP listing.

Fulfilling these steps is generally thought to constitute a reasonable effort to identify historic properties within the APE for an undertaking. The obligations of a federal agency must also assess whether an undertaking will have an adverse effect on cultural resources. An undertaking will have an adverse effect when (36 CFR Part 800.5(1)):

an undertaking may alter, directly or indirectly, any of the characteristics of a historic property that qualify the property for inclusion in the National Register in a manner that would diminish the integrity of the property's location, design, setting, materials, workmanship, feeling, or association. Consideration shall be given to all qualifying characteristics of a historic property, including those that may have been identified subsequent to the original evaluation of the property's eligibility for the National Register. Adverse effects may include reasonably foreseeable effects caused by the undertaking that may occur later in time, be farther removed in distance or be cumulative.

The process of determining whether an undertaking may have an adverse effect requires the federal agency to confer with consulting parties in order to appropriately consider all relevant stakeholder concerns and values. Consultation regarding the treatment of a historic property may result in a Programmatic Agreement and/or Memorandum of Agreement between consulting parties that typically include the lead federal agency, SHPO, and Native American tribes if they agree to be signatories to these documents. Treatment documents—whether resource-specific or generalized—provide guidance for resolving potential or realized adverse effects to known historic properties or to those that may be discovered during implementation of the undertaking. In all cases, avoidance of adverse effects to historic properties is the preferred treatment measure, and it is generally the burden of the federal agency to demonstrate why avoidance may not be feasible. Avoidance of adverse effects may not be

feasible if it would compromise the objectives of an undertaking that can be reasonably said to have public benefit. Other non-archaeological considerations about the benefit of an undertaking may also apply, resulting in the determination that avoidance is not feasible. In general, avoidance of adverse effects is most difficult when a permitted undertaking is being implemented, such as identification of an NRHP-eligible archaeological resource during earthmoving.

## Records Search

Dudek archaeologist Brenda Rogers conducted a records search of the California Historical Resources Information System (CHRIS) on October 24, 2024, at the SCCIC located on the campus of the California State University, Fullerton in Fullerton, California. The records search encompassed the Project APE and a one-mile search radius. The purpose of the records search is to identify any previously recorded cultural resources that are located in or adjacent to the Project APE and to identify previous studies in the Project vicinity. In addition to a review of previously prepared site records and reports, the records search also included a review of historical maps of the Project APE, ethnographies, the National Register of Historic Places (NRHP), the California Register of Historical Resources (CRHR), the California Historic Property Data File, and the lists of California State Historical Landmarks, California Points of Historical Interest, and Archaeological Determinations of Eligibility. See Appendix B for the complete SCCIC records search results and associated documentation.

## Previously Conducted Cultural Resources Studies

The CHRIS records search indicates that 33 previous cultural resources technical studies have been conducted within one-mile of the Project APE between 1974 and 2012 (Table 1). None of the previous studies intersect the Project APE.

Table 1. Previously Conducted Cultural Resources Studies within One-Mile of Project APE

Report No.	Date	Author	Title
<b>Outside the Project APE</b>			
OR-00015	1975	Rozaire, Charles E.	Archaeological Investigations for Environmental Study Report of Bandera Estates Mobile Home Park in Brea, Orange County, California
OR-00024	1974	Clelow, William C. Jr.	Evaluation of the Archaeological Resources and Potential Impact of Proposed Improvement of the 30 Mg Central Reservoir and Pumping Station, and Industrial Area, City of Brea
OR-00291	1978	Van Horn, David M.	Archaeological Survey Report: Diffley Property
OR-00507	1980	Brown, Rod	Archaeological Survey Letter to Connie Cameron
OR-00816	1986	Padon, Beth	An Archaeological and Paleontological Assessment of the Moreland Stearns Lease Annexation Parcel 1 & 2 Orange County, California.
OR-01055	1990	Bissell, Ronald M.	Cultural Resources Reconnaissance of the Downtown Brea Master Plan Study Area, Brea, Orange County, California
OR-01134	1976	Stickel, Gary E.	A Cultural Resources Report (Prehistoric and Historic Resources) of a Tract of Land, City of Brea, California.
OR-01636	n/a	Heumann, Leslie and Christy McAvoy	Request for Determination of Eligibility for Inclusion in the National Register of Historic Places



TO: MS. HARDER

SUBJECT: CULTURAL RESOURCES CONSTRAINTS FOR THE JAMBOREE BREA PERMANENT SUPPORTIVE HOUSING PROJECT, CITY OF BREA, ORANGE COUNTY, CALIFORNIA

Table 1. Previously Conducted Cultural Resources Studies within One-Mile of Project APE

Report No.	Date	Author	Title
OR-01719	1998	McLean, Deborah K.	Archaeological Assessment for Pacific Bell Mobile Services Telecommunications Facility CM 314-01, 300 East Imperial Highway, City of Brea, County of Orange, California
OR-01879	1985	Padon, Beth	Historic Property Survey Report for the Proposed Imperial Highway Widening City of Brea, CA Route 90, P.M. 4.0-5.1, Ea-013490
OR-01886	1985	Unknown	Request for Determination of Effect Report
OR-02114	1978	Pence, Robert L.	Archaeological Assessment of the Brea Raintree Project, City of Brea, Orange County, California
OR-02115	1978	Pence, Robert L.	Archaeological Assessment of the Brea Dyer-Johnson Project, City of Brea, Orange County, California
OR-02117	2000	Lapin, Philippe	Cultural Resource Assessment for Pacific Bell Mobile Services Facility Cm 422-01, County of Orange, California
OR-02118	2000	Lapin, Philippe	Cultural Resource Assessment for Pacific Bell Mobile Services Facility Cm 424-01, Located in the City of Brea, Orange County, California
OR-02119	1980	Brown, Rod	Archaeological Survey in the City of Brea
OR-02366	2000	Demcak, Carol R.	Report of Phase 1 Archaeological Assessment for Proposed Tomlinson Park Project, City of Brea, Orange County, California
OR-02540	2002	Duke, Curt	Cultural Resource Assessment at & T Wireless Services Facility No. 13057d Orange County, California
OR-02797	2001	Wallock, Nicole	Cultural Resource Assessment Cingular Wireless Facility No. Cm 424-02 Orange County, California
OR-02798	2002	Christy, Juliet L.	Highway Project on Imperial Highway Between Arovista Avenue and Puente Street, City of Brea
OR-02801	2002	Demcak, Carol R.	Phase I Archaeological Re-survey for Proposed Tomlinson Park Project, City of Brea, Orange County, California
OR-02807	2002	Duke, Curt	Cultural Resource Assessment AT&T Wireless Services Facility No. 13057c Orange County, California
OR-02813	2002	Duke, Curt	Cultural Resource Assessment AT&T Wireless Services Facility No. 13068b Orange County, California
OR-02884	1997	Brechbiel, Brant A., Roger D. Mason, and Richard Cerreto	Cultural Resources Survey Report for the Stearns Property City of Brea, Orange County
OR-03044	2004	Shepard, Richard S.	Enhancements to Approximately 3,780 Feet (0.72 Mile) of Brea Boulevard Located in the City of Brea in Northern Orange County, California
OR-03395	2004	Brown, Joan C. and Matthew Tennyson	Archaeological Monitoring and Historic Trash Recovery During Grading for the Tomlinson Park Development, Located in the City of Brea, Orange County, California
OR-03711	2000	Ashkar, Shahira	California Register of Historical Resources Evaluation of Oil Well on the Stearns Property in the Sphere of Influence of the City of Brea, Orange County, California
OR-03734	1999	Duke, Curt	Cultural Resource Assessment for AT&T Wireless Services Facility C572, County of Orange, California

Table 1. Previously Conducted Cultural Resources Studies within One-Mile of Project APE

Report No.	Date	Author	Title
OR-03822	2006	Harper, Caprice	Historic Property Survey Report and Archaeological Survey Report for the State Route 57 Northbound Widening Project 0.3 km (0.2 mi) South of Orangethorpe Avenue to 0.2 km (0.1 mi) North of Lambert Road in the Cities of Placentia, Fullerton, and Brea, Orange County, CA.
OR-03888	2010	Dietler, John, Clarus Backes, and Charles Cisneros	Archaeological Monitoring for the Tonner Hills Pa 7 Project, City of Brea, Orange County, California
OR-03970	2007	Kahan, Howard	Request for Consultation under Section 106 of the National Historic Preservation Act (NHPA) for the City of Brea West Bank Sewer Line Replacement, EPA Grant #XP-96937601-2
OR-04073	2010	Bonner, Diane F. and Robert J. Woldarski	Cultural Resources Record Search and Archaeological Survey Results for the Proposed Clear Wireless, LLC, Site CA-ORC1573 (Arovista Park) located at 500 West Imperial Highway, Brea, Orange County, California, 92821
OR-04221	2012	Plank, Anna	500 Sievers Avenue, Brea, Rehabilitation

### Previously Recorded Cultural Resources

The CHRIS records search indicates that three previously recorded cultural resources are located within one-mile of the Project APE, none of which intersect the Project APE (Table 2). All of the three resources within the one-mile radius are historic-era built environment resources. One historic-era built environment resource is listed on the NRHP (P-30-156178), one has been recommended as not eligible for listing on the NRHP (P-30-177012), and one resources has not been evaluated (P-30-150063). See Appendix B for the complete SCCIC records search results, documentation, and California Department of Parks and Recreation (DPR) cultural resources site records

Table 2. Previously Recorded Cultural Resources within One-Mile of Project APE

Primary Number	Trinomial	Age	Resource Type	Eligibility for NRHP
<b>Outside Project APE</b>				
P-30-150063	---	Historic	Structure; Laurel Elementary School	Not Evaluated
P-30-156178	---	Historic	Structure; Brea City Hall and Park	Listed
P-30-177012	---	Historic	District; Brea-Olinda Oil Field	Recommended not eligible

### Historic Aerial Imagery and Topographic Map Review

In addition to the SCCIC records search, Dudek conducted an online review of historic aerial photographs (historic aerials) and historic topographic maps (historic topos) to better understand the development of the Project APE over time. Historic aerials of the Project APE are available from 1952 to 2022. The first available historic aerial from 1952 displays a structure off of North Brea Boulevard, within the southern portion of the Project APE. The structure covers over 50 percent of the Project APE surface area. The 1952 aerial also displays trees along the western



boundary of the Project APE. North Brea Boulevard is present as a formal road and Madrona Avenue appears to be an informal road. The parcel north of the Project APE appears to be a parking lot and the parcel south of the Project APE is developed, including a structure directly south of the Project APE where a parking lot is currently located. By 1972, Madrona Avenue is a formal road, there is residential development west of Madrona Avenue, and there are no apparent changes within the Project APE. By 1980, the parcel north of the Project APE was developed and the structure directly south of the Project APE is no longer present. There are no apparent changes within the Project APE until 2003, at which time the structure within the Project APE is no longer present and the Project APE is a vacant lot. There are no significant changes within the Project APE as shown in the historic aerials after 2003 through the last available in 2022 (NETR 2024).

Historic topos of the Project APE are available from 1896 to 2022. The 1896 historic topo depicts the Project APE and surrounding area as undeveloped. There is an unnamed road, trending north to south, located approximately 100 feet west of the Project APE, and there is a waterway within Brea Canyon, also trending north to south, located approximately 0.20 miles west of the Project APE. No changes are depicted to the Project APE and surrounding area until 1935. The 1935 historic topo depicts the location of the City of Brea. The roads currently known as North Brea Boulevard and Madrona Avenue are present, however North Brea Boulevard is identified as Spadra Road. There are structures along North Brea Boulevard, including two structures within the APE. The 1961 historic topo no longer depicts structures within the APE and Madrona Avenue is also no longer depicted. The 1965 historic topo depicts the current road layout that surrounds the Project APE; however, no structures are depicted on the roads surrounding the Project APE. There are no observable changes to the APE and surrounding areas as depicted in the historic topos after 1965 through the last available in 2022 (NETR 2024).

Overall, the review of historic aerial imagery and historic topo maps indicate the Project APE has been subject to disturbances associated with development as early as 1935 and development covering over 50 percent of the Project APE as early as 1952.

## Review of Geomorphological Context

According to the U.S. Department of Agriculture Natural Resources Conservation Services (USDA 2024a), the Project APE consists of a Myford sandy loam, with slopes ranging from 2% to 15%. This soil type is characterized as deep, moderately well drain soils formed on terraces and is found in areas with elevations less than 1,500 feet above mean sea level (amsl) (USDA 2024b).

A review of the USGS mineral resources (USGS 2024) online spatial data for geology indicates that the Project APE is underlain by Quaternary alluvium and marine deposits from the Pleistocene to Holocene epochs. Late Pleistocene-era alluvial formations do have the potential to support the presence of buried archaeological resources. These soils are associated with the period of prehistoric human use, as well as represent ongoing processes of development that have potential to preserve cultural material in context, depending on area-specific topographical setting.

## Recommendations

Based on background research, though the Project APE is currently undeveloped, disturbances associated with development have taken place within the Project APE as early as 1935 and by 1952 there was a structure covering over 50 percent of the Project APE. No archaeological resources have been identified within or adjacent to the

Project APE through the CHRIS database. However, results of the records search also indicate that the Project APE has not been subject to any previous archaeological investigations that would have included a records search or pedestrian survey prior to development. Even though the Project APE has not been previously studied, analysis of historic aerials and topos, and the geomorphological context indicate there is a low potential for encountering intact subsurface archaeological deposits within the Project APE during Project implementation.

The following recommendations are provided to meet National Environmental Policy Act (NEPA) and NHPA compliance and best practice standards, should the Project move forward at this location:

In the event that archaeological resources (sites, features, and artifacts) are exposed during construction activities involving ground disturbance for the proposed Project, all construction work occurring within 50 feet of the find shall immediately stop until a qualified specialist, meeting the Secretary of the Interior's Professional Qualification Standards, can evaluate the significance of the find and determine whether additional study is warranted. This avoidance buffer may be adjusted following inspection of this area by that qualified specialist. Prehistoric archaeological deposits may be indicated by the presence of discolored or dark soil, fire-affected material, concentrations of fragmented or whole shell, burned or complete bone, non-local lithic materials, or characteristics observed to be atypical of the surrounding area. Common prehistoric artifacts may include modified or battered lithic materials; lithic or bone tools that appeared to have been used for chopping, drilling, or grinding; projectile points; fired clay ceramics or non-functional items; and other items. Historic-age deposits are often indicated by the presence of glass bottles and shards, ceramic material, building or domestic refuse, ferrous metal, or old features such as concrete foundations or privies. Depending upon the significance of the find under the NHPA, the archaeologist may simply record the find and allow work to continue. Feasible options for avoidance must also be considered. If the discovery proves significant under the NHPA, additional work, such as preparation of an archaeological treatment plan, testing, or data recovery may be warranted.

Should you have any questions relating to this report and its findings please contact Jennifer De Alba at (805) 308-8535 or [jdealba@dudek.com](mailto:jdealba@dudek.com).

Sincerely,

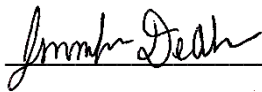

---

Jennifer De Alba  
Dudek Archaeologist  
**Office:** 805.308.8535  
**Email:** [jdealba@dudek.com](mailto:jdealba@dudek.com)

Att.: *Appendix A. Figures*  
*Appendix B. **CONFIDENTIAL** SCCIC Records Search Results*

cc: *Roshanne Bakhtiary, Dudek; Ryan Glenn, Dudek; Catherine Wade, Dudek*

## References Cited

NETR (Nationwide Environmental Title Research). 2024. Historic Aerials and Topographic Maps: Online Viewer. Accessed November 2024. <https://www.historicaerials.com/viewer>.

USDA (U.S. Department of Agriculture). 2024a. Natural Resources Conservation Service, Soil Survey. Accessed November 2024. <https://websoilsurvey.sc.egov.usda.gov/>

USDA. 2024b. Natural Resources Conservation Service Official Soil Series Descriptions. Accessed November 2024. [https://soilseries.sc.egov.usda.gov/OSD\\_Docs/M/MYFORD.html](https://soilseries.sc.egov.usda.gov/OSD_Docs/M/MYFORD.html)

USGS (United States Geological Society). 2024. Mineral Resources Online Spatial Data. Interactive maps and downloadable data for regional and global analysis. Accessed November 2024. <https://mrddata.usgs.gov/geology/state/map-us.html#home>

---

# Appendix A

## Figures



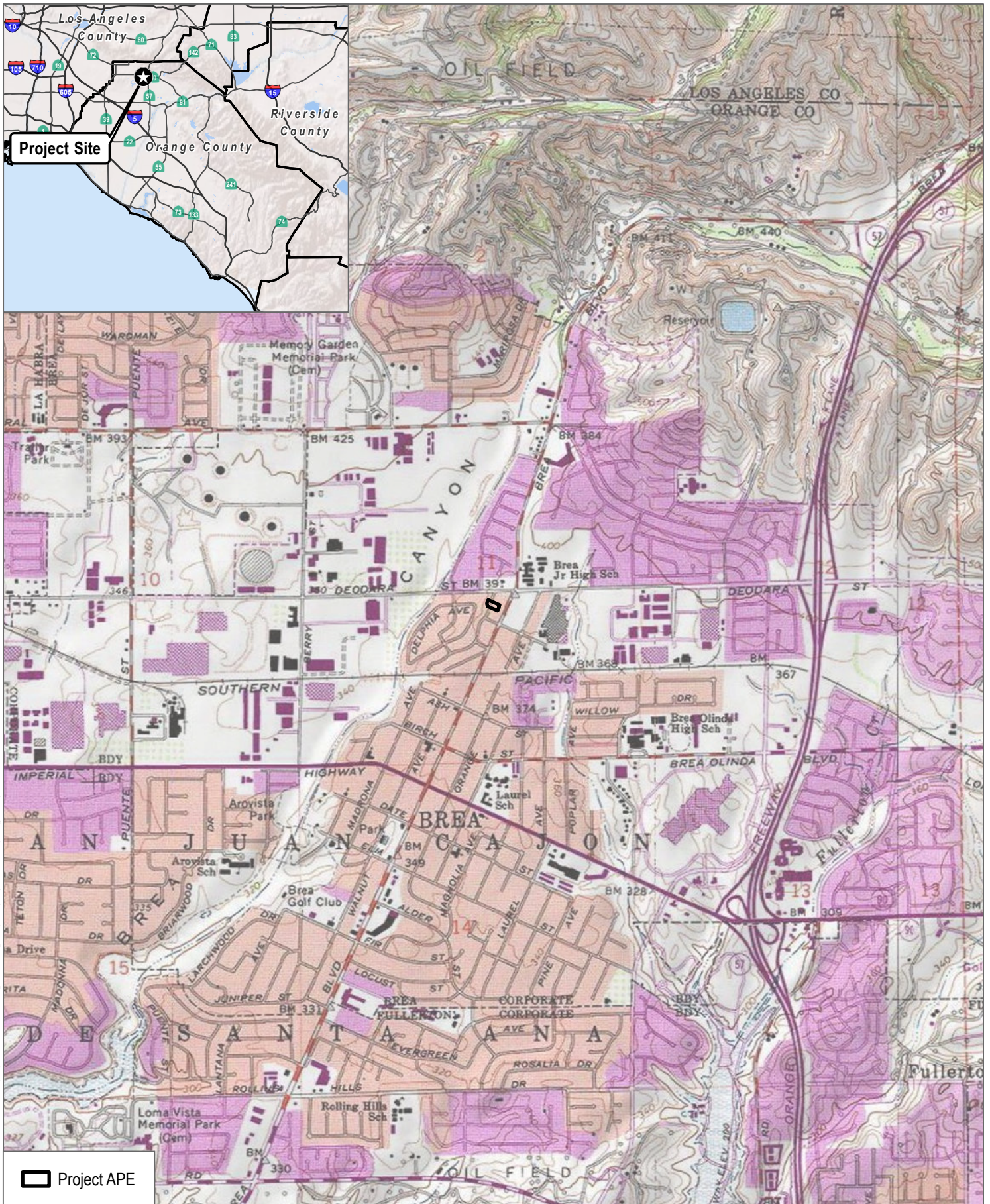

SOURCE: USGS 7.5-Minute Series- La Habra Quadrangle  
 Township 3S, Range 10W, Section 11



**FIGURE 1**

**Project Location Map**

Jamboree Brea-PSH





SOURCE: Bing Imagery (Accessed 2024)



**FIGURE 2**  
**Project APE Map**  
Jamboree Brea-PSH

---

# Appendix B

CONFIDENTIAL SCCIC Records Search Results

## **ATTACHMENT 13**

### **State Historic Preservation Office Consultation Letters**



**From:** [Harder, Suzanne](#)  
**To:** [Negrete, Susan H@Parks](#); [Cal SHPO \(calshpo.hud@parks.ca.gov\)](mailto:Cal SHPO (calshpo.hud@parks.ca.gov))  
**Cc:** [julianne.polanco@parks.ca.gov](mailto:julianne.polanco@parks.ca.gov); [Shannon Pries - SHPO \(shannon.pries@parks.ca.gov\)](mailto:Shannon Pries - SHPO (shannon.pries@parks.ca.gov))  
**Subject:** Request for Concurrence Jamboree Brea PSH Affordable Housing  
**Date:** Thursday, December 12, 2024 5:04:00 PM  
**Attachments:** [SHPO letter.pdf](#)  
[image001.png](#)  
[Attch-B - Location Map \(1\).pdf](#)  
[Attch-C - APE Map \(1\).pdf](#)  
[image002.png](#)  
**Importance:** High

---

Hello,

Attached please find a letter of request for concurrence, supporting documentation and Cultural Constraints Analysis Attachment A linked through [Dropbox](#) for a new construction affordable housing development proposed in Brea, California. We have determined that the undertaking would have no effect on historic properties (i.e., no historic properties affected).

Please let me know if you have any questions.

Thanks,

Sue Harder  
Community Development Compliance and Environmental Coordinator  
Housing and Community Development  
**Phone:** 714-480-2876 | **Email:** [suzanne.harder@occr.ocgov.com](mailto:suzanne.harder@occr.ocgov.com)  
1501 E St Andrew Place, Santa Ana, CA 92705

**From:** [postmaster@calparks.onmicrosoft.com](mailto:postmaster@calparks.onmicrosoft.com)  
**To:** [Cal SHPO \(calshpo.hud@parks.ca.gov\)](mailto:Cal_SHPO(calshpo.hud@parks.ca.gov))  
**Subject:** Delivered: Request for Concurrence Jamboree Brea PSH Affordable Housing  
**Date:** Thursday, December 12, 2024 5:05:58 PM  
**Attachments:** [Request for Concurrence Jamboree Brea PSH Affordable Housing .msg](#)

---

Your message has been delivered to the following recipients:  
Cal SHPO (calshpo.hud@parks.ca.gov) <mailto:calshpo.hud@parks.ca.gov>  
Subject: Request for Concurrence Jamboree Brea PSH Affordable Housing



DYLAN WRIGHT  
DIRECTOR  
OC COMMUNITY RESOURCES

CYMANTHA ATKINSON  
ASSISTANT DIRECTOR  
OC COMMUNITY RESOURCES

JOANNE VEEDOR  
DIRECTOR  
ADMINISTRATIVE SERVICES

MONICA SCHMIDT  
DIRECTOR  
OC ANIMAL CARE

JULIA BIDWELL  
DIRECTOR  
OC HOUSING & COMMUNITY  
DEVELOPMENT

RENEE RAMIREZ  
DIRECTOR  
OC COMMUNITY SERVICES

PAM PASSOW  
DIRECTOR  
OC PARKS

JULIE QUILLMAN  
COUNTY LIBRARIAN  
OC PUBLIC LIBRARIES

# OC Community Resources

December 12, 2024

Julianne Polanco  
State Historic Preservation Officer  
California Office of Historic Preservation  
1725 23<sup>rd</sup> Street, Suite 100  
Sacramento, CA 95816

Dear Ms. Polanco:

**Re:** Request for Concurrence for the Jamboree Brea Permanent Supportive Housing Project, Brea, Orange County, California

In accordance with Section 106 of the National Historic Preservation Act (NHPA) of 1966 as amended (16 U.S.C 470f), and as required by the U.S. Department of Housing and Urban Development (HUD), we are requesting your review and comments on the determination of no effect that Project implementation would have on historic properties within the Project Area of Potential Effects (APE) for the Jamboree Brea Permanent Supportive Housing Project (Project).

Jamboree Brea Permanent Supportive Housing Project  
323 North Brea Boulevard (Assessor's Parcel Number [APN] 296-301-02)  
Brea, CA 92821

**Undertaking:** The Project is located on a 0.437-acre parcel (APN 296-301-02) at 323 North Brea Boulevard in the City of Brea, Orange County, California. The Project falls within Section 11 of Township 3S and Range 10W of the *La Habra, California* U.S Geological Survey 7.5-minute Series Quadrangle Map. The Project would entail the construction and operation of an affordable and permanent supportive housing (PSH) community containing a total of 39 residential units (38 one-bedroom PSH units and one, two-bedroom manager's unit). The Project would serve 38 individuals experiencing homelessness with incomes at or below 30% of the Area Median Income. In-house comprehensive supportive services would be provided to address various resident needs, such as mental health issues, substance abuse, and employment.

The new building would be three stories tall along the Madrona Avenue and North Brea Boulevard façades and would step back to four stories. Leasing, management, and service offices would be provided on the first floor, as well as a 22-stall parking garage with ingress and egress from Madrona Avenue. A pedestrian and bike entrance would be provided in the east portion of the Project site, and a vehicular and bike entrance would be provided through the garage entry west of the site. Residential units would be provided on the second through fourth floors. Shared on-site amenities would include a community room and podium open space area on the second floor, and laundry rooms on the third and fourth floors.

**Area of Potential effects:** The horizontal limits of the APE are consistent with the Project boundary which is 0.437-acres and encompasses APN 296-301-02. Ground disturbance would encompass the entire 0.437-acre APE. The vertical above ground extent of the APE is anticipated to be three to four stories, which is the height of the PSH community residential building proposed for construction



1501 E. ST. ANDREW PLACE, 1ST FLOOR  
SANTA ANA, CA 92705  
PHONE: 714.480.2991  
FAX: 714.480.2978

on the Project site. The vertical underground extent of the APE, as represented by the maximum depth of excavation, is currently unknown but ground disturbance is anticipated to include grading, foundation work, and trenching for utilities.

**Historic Property Identification Effort:** DUDEK conducted a records search at the California Historic Resources Information System (CHRIS) South Central Coastal Information Center (SCCIC) on October 24, 2024. The records search indicates that three previously recorded cultural resources are located within one mile of the Project APE, none of which intersect the APE. All three resources are historic-era built environment resources. A review of historic aerial imagery (historic aeriels) and historic topographic maps indicates the APE has been subject to past disturbances associated with the development and demolition of several structures over the past century. Currently, the APE is vacant and undeveloped.

Based on background research indicating past disturbances within the Project APE, and in consideration of the lack of prehistoric and historic-era archaeological resources within one mile of the APE, DUDEK concludes that there is a low potential for encountering intact subsurface archaeological deposits within the APE during Project implementation.

**Description of Findings:** We did not identify any cultural resources, including historic properties, within the Project APE.

**Determination of Effect:** We have determined that the undertaking would have no effect on historic properties (i.e., no historic properties affected). Our investigation did not identify any historic properties or other cultural resources within the Project APE.

Your review and comments on our determination of no historic properties affected is requested. Please provide us with your response on or before 30 days of receipt of this letter.

To assist in your review, included in this packet is the cultural resources constraints analysis (with confidential records search results) prepared by Dudek for Project (Attachment A), as well as a Project Location Map (Attachment B), and a project APE Map (Attachment C). Should you need further information, please contact me via email at [suzanne.harder@occr.ocgov.com](mailto:suzanne.harder@occr.ocgov.com).

Sincerely,



Suzanne Harder, Community Development Compliance and Environmental Coordinator  
OC Housing & Community Development

Attachment A – Cultural Resources Constraints Analysis for the Jamboree Brea Permanent Supportive Housing Project, City of Brea, Orange County, California

Attachment B – Project Location Map

Attachment C – Project APE Map

**Description of Undertaking:**

Address: 323 North Brea Boulevard  
Brea, CA 92821  
Census Tract: 0015  
APN: 296-301-02

**Agency Official Determination:**

Based on our review, it is our determination that no historic properties or archaeological resources will be affected by this Project. We base these findings on:

- SCCIC records search indicating that no previously recorded cultural resources are within the Project APE
- Background research indicating past disturbances within the Project APE
- Aerial imagery indicating the Project APE is currently vacant and undeveloped
- The lack of previously recorded archaeological resources within one mile of the Project APE

**Project Description:**

The proposed Project would entail the construction and operation of an affordable and PSH community containing a total of 39 residential units (38 one-bedroom PSH units and one, two-bedroom manager's unit). The Project would serve 38 individuals experiencing homelessness with incomes at or below 30% of the Area Median Income. In-house comprehensive supportive services would be provided to address various resident needs, such as mental health issues, substance abuse, and employment.

The new building would be three stories tall along the Madrona Avenue and North Brea Boulevard façades and would step back to four stories. Leasing, management, and service offices would be provided on the first floor, as well as a 22-stall parking garage with ingress and egress from Madrona Avenue. A pedestrian and bike entrance would be provided in the east portion of the Project site, and a vehicular and bike entrance would be provided through the garage entry west of the site. Residential units would be provided on the second through fourth floors. Shared on-site amenities would include a community room and podium open space area on the second floor, and laundry rooms on the third and fourth floors.

**Site Information:**

- **Zoning Designation:** Mixed-Use I
- **General Plan Land Use Designation:** Mixed Use I
- **Existing Use:** Vacant land
- **Prior Use(s)/Development(s):** Commercial

**Existing Conditions and Trends:** The Project APE is a vacant parcel located between North Brea Boulevard and Madrona Avenue in the City of Brea, California. Adjacent land uses consist of a mixed residential and commercial.

**ATTACHMENT 14**

**Noise Technical Memorandum**

## MEMORANDUM

---

**To:** Catherine Wade, Dudek; Kristin Arakawa, Dudek  
**From:** Nick Segovia, Dudek  
**Subject:** Noise Technical Memorandum – Jamboree Brea Permanent Supportive Housing Project  
**Date:** 11/5/2024  
**cc:** Jim Cowan, Dudek  
**Attachment(s):** Figure 1, Project Location  
Figure 2, Noise Model Receiver Locations  
Attachment A, Traffic Noise Model Input/Output Data  
Attachment B, Barrier Insertion Loss and Composite Transmission Loss/Sound Transmission Class Calculations

---

This technical noise memo summarizes the results of the noise analysis conducted for on-site uses of the Jamboree Brea Permanent Supportive Housing Project (Project) in Brea, California (see Figure 1).

## 1 Background

### 1.1 Project Description

The Project site is comprised of a 0.437-acre vacant parcel located at 323 North Brea Boulevard, Brea, CA 92821 (APN 296-301-02). The site is located in an area zoned for mixed-use development, which supports the construction of a multifamily residential building with an allowable residential density of 12.1 to 50 dwelling units per acre (DU/acre). Adjacent land uses consist of a car wash and automotive repair facility to the north, North Brea Boulevard and the Founders Plaza Shopping Mall to the east, a smaller shopping center containing medical facilities and a restaurant to the south, and Madrona Avenue and single-family housing to the west.

The Project would entail the construction and operation of an affordable and permanent supportive housing (PSH) multifamily housing community containing a total of 39 residential units (38 one-bedroom PSH units and 1 two-bedroom manager's unit). The Project would serve 38 individuals experiencing homelessness with incomes at or below 30% of the Area Median Income. In-house comprehensive supportive services would be provided to address various resident needs, such as mental health issues, substance abuse, and employment.

The new building would be three stories tall along the Madrona Avenue and North Brea Boulevard façades and would step back to four stories. Leasing, management, and service offices would be provided on the first floor, as well as a 22-stall parking garage with ingress and egress from Madrona Avenue. A pedestrian and bike entrance would be provided in the east portion of the Project site, and a vehicular and bike entrance would be provided through the garage entry west of the site. Residential units would be provided

on the second through fourth floors. Shared on-site amenities would include a community room and podium open space area on the second floor, and laundry rooms on the third and fourth floors. The Applicant will be requesting a Density Bonus pursuant to Government Code Section 65915 et seq., which allows concessions from zoning regulations as a development incentive, to allow a residential density of 89.2 DU/acre.

## 1.2 Noise Fundamentals and Terminology

Vibrations, traveling as waves through air from a source, exert a force perceived by the human ear as sound. Sound pressure level (referred to as sound level) is measured on a logarithmic scale in decibels (dB) that represent the fluctuation of air pressure above and below atmospheric pressure. Frequency, or pitch, is a physical characteristic of sound and is expressed in units of cycles per second or hertz (Hz). The normal frequency range of hearing for most people extends from about 20 to 20,000 Hz. The human ear is more sensitive to middle and high frequencies, especially when the noise levels are quieter. As noise levels get louder, the human ear starts to hear the frequency spectrum more evenly. To accommodate for this phenomenon, a weighting system to evaluate how loud a noise level is to a human was developed. The frequency weighting called “A” weighting is typically used for quieter noise levels, which de-emphasizes the low-frequency components of the sound in a manner similar to the response of a human ear. This A-weighted sound level is called the “noise level” and is referenced in units of dBA.

Because sound is measured on a logarithmic scale, a doubling of sound energy results in a 3 dBA increase in the noise level. Changes in a community noise level of less than 3 dB are not typically noticed by the human ear (Caltrans 2013). Changes from 3 to 5 dB may be noticed by some individuals who are extremely sensitive to changes in noise. A 5 dB increase is readily noticeable. The human ear perceives a 10 dB increase in sound level as a doubling of the sound level (i.e., 65 dBA sounds twice as loud as 55 dBA to a human ear).

An individual’s noise exposure occurs over a period of time; however, noise level is a measure of noise at a given instant in time. The equivalent continuous sound level ( $L_{eq}$ ), also referred to as the average sound level, is a single number representing the fluctuating sound level in A-weighted decibels (dBA) over a specified period of time. It is a sound-energy average of the fluctuating level and is equal to a constant unchanging sound of that dB level. Community noise sources vary continuously, being the product of many noise sources at various distances, all of which constitute a relatively stable background or ambient noise environment.

Noise levels are generally higher during the daytime and early evening when traffic (including airplanes), commercial, and industrial activity is the greatest. However, noise sources experienced during nighttime hours when background levels are generally lower can be potentially more conspicuous and irritating to the receiver. In order to evaluate noise in a way that considers periodic fluctuations experienced throughout the day and night, a concept termed “community noise equivalent level” (CNEL) was developed. The CNEL scale represents a time-weighted 24-hour average noise level based on the A-weighted sound level. CNEL accounts for the increased noise sensitivity during the evening hours (7 p.m. to 10 p.m.) and nighttime hours (10 p.m. to 7 a.m.) by adding 5 dB to the average sound levels occurring during the evening hours and 10 dB to the sound levels occurring during nighttime hours. Additional noise definitions are provided below.

**Ambient Noise Level.** The composite of noise from all sources near and far. The normal or existing level of environmental noise at a given location.



**A-Weighted Sound Level (dBA).** The sound pressure level in decibels as measured on a sound level meter using the A-weighted filter network. The A-weighting filter deemphasizes the very low and very high frequency components of the sound in a manner similar to the frequency response of the human ear and correlates well with community responses to noise.

**Community Noise Equivalent Level (CNEL).** CNEL is the A-weighted equivalent continuous sound exposure level for a 24-hour period with a 10 dB adjustment added to sound levels occurring during the nighttime hours (10 p.m.–7 a.m.) and 5 dB added to the sound during the evening hours (7 p.m.–10 p.m.).

**Day Night Average Sound Level (DNL or  $L_{dn}$ ).** Similar to the CNEL noise metric, except that no penalty is added during the evening hours (7 p.m.–10 p.m.). Typically, the CNEL and  $L_{dn}$  noise metrics vary by approximately 1 decibel or less and are often considered to be functionally equivalent.

**Decibel (dB).** The decibel is a unit for measuring sound pressure level and is equal to 10 times the logarithm to the base 10 of the ratio of the measured sound pressure squared to a reference pressure, which is 20 micropascals.

## 2 Noise Analysis Methodology

### 2.1 Applicable Noise Standards

Because the proposed Project may receive funding from the U.S. Department of Housing and Urban Development (HUD), the noise standards specified by HUD were used for this analysis. HUD's noise standards may be found in 24 CFR Part 51, Subpart B (CFR 2013). Exterior uses with a day night average sound level (DNL) of 65 dBA or less are considered acceptable. Sites at which the environmental or community noise exposure exceeds 65 decibels DNL are considered noise-impacted areas. For new construction proposed in high noise areas, grantees shall incorporate noise attenuation features to the extent required by HUD environmental criteria and standards contained in Subpart B (Noise Abatement and Control) of 24 CFR Part 51.

The "Normally Unacceptable" noise zone includes community noise levels from above 65 decibels to 75 decibels DNL. Approvals in this noise zone require a minimum of 5 dB additional sound attenuation for buildings having noise-sensitive uses if the day-night average sound level is greater than 65 dBA but does not exceed 70 dBA, or a minimum of 10 decibels of additional sound attenuation if the day-night average sound level is greater than 70 dBA but does not exceed 75 dBA.

The interior noise standard is 45 dBA DNL.

### 2.2 Traffic Noise Modeling

The primary noise source in the Project vicinity is motor vehicle traffic. The northern and eastern façades of the proposed residential units would face Lambert Road to the north and Brea Boulevard to the east. While the proposed open space/outdoor area receives some exposure to both Lambert Road to the north and Brea Boulevard to the east, the open space is largely shielded by the proposed residential building's exterior façades. Additionally, the I-57 freeway is approximately 5,000 feet away and is therefore not

considered in the traffic noise analysis. The nearest airport, Fullerton Municipal Airport, is located approximately 6 miles away. Based upon the Airport Environs Land Use Plan for Fullerton Municipal Airport (ALUC 2019), the Project site is located approximately 5.3 miles east of the airport’s 60 dB CNEL noise contour. Thus, noise from the airport would have a negligible contribution to the on-site noise environment.

A noise analysis of traffic noise from Lambert Road and Brea Boulevard carried out using HUD’s DNL Calculator<sup>1</sup> indicated that worst-case exterior building façade noise levels would be higher than the “acceptable” HUD standard of 65 dBA DNL.

### 3 Noise Analysis Results

The results of the traffic noise analysis for the modeled on-site receivers (shown in Figure 2) are summarized in Table 1. The modeled input and output data are provided in Attachment A. As shown in Table 1, the highest noise levels would occur at Receivers M3 and M4, which is representative of the exterior façades of the habitable rooms facing north/northeast and east and closest to both Lambert Road and Brea Boulevard (the major sources of traffic noise in the Project area). Exterior traffic noise levels at Receivers M1 (facing north and closest to Lambert Road) and M2 (shielded by building façades to Lambert Road and Brea Boulevard traffic noise exposure) would be lower but would still exceed the HUD “acceptable” standard of 65 dBA DNL. Thus, the exposure from traffic noise along the northern, northeastern, and western building façades and the open space/outdoor area would exceed the HUD exterior noise standard of 65 dBA DNL by up to 7 dB, putting these receivers in the “normally unacceptable” noise range.

Table 1 – Traffic Noise Level Results Summary	
Receiver #	Noise Level (DNL (dBA))
M1 – northern exposure	<b>67</b>
M2 – southern and western exposure	<b>66</b>
M3 - eastern exposure	<b>72</b>
M4 – northeastern exposure	<b>72</b>

Source: Attachment A.

Note: **Bolded** numbers indicate that the noise levels exceed the HUD noise standard of 65 dBA DNL.

Because M2 (representative of the proposed open space/outdoor area) is not directly exposed to traffic noise from Lambert Road and Brea Boulevard due to the residential building’s southern-facing and western-facing exterior façades, the expected barrier attenuation from the residential building was estimated using available information of noise source-to-receiver distances, noise source height, receiver height, and building height. Using formulas from the Federal Transit Administration’s (FTA) Transit Noise & Vibration Impact Assessment Manual (2018), the insertion loss provided by the proposed residential building (acting as the barrier) was estimated to be approximately 15 dBA. As a result, traffic noise exposure at receiver M2 would be attenuated to 51 dBA DNL, and would thus be below the HUD exterior noise standard of 65 dBA DNL. Calculations derived from the FTA-based formulas can be found in Attachment B.

<sup>1</sup> <https://www.hudexchange.info/programs/environmental-review/dnl-calculator/>.

As detailed in Section 2.1, 24 CFR Part 51, Subpart B states that sites at which environmental or community noise exposure exceeds the day night average sound level (DNL) of 65 dBA are considered to be noise-impacted. For new construction proposed in high noise areas, grantees shall incorporate noise attenuation features to the extent required. Approvals in the “normally unacceptable” noise zone require a minimum of 5 dB additional sound attenuation for buildings having noise-sensitive uses if the day-night average sound level is greater than 65 dBA but does not exceed 70 dBA, or a minimum of 10 decibels of additional sound attenuation if the day-night average sound level is greater than 70 dBA but does not exceed 75 dBA.

Typical new construction of multi-family homes with windows closed provides a minimum of 25 dB exterior to interior noise reduction. All residential units will be equipped with a forced air heating ventilation air conditioning (HVAC) unit that allows for a “windows closed” condition (i.e., windows do not need to be left open for ventilation).

To derive the anticipated noise reduction at each representative receiver, the composite transmission loss (TL) per sound transmission class (STC) window rating was calculated using provided residential unit and window dimensions (feet), and assuming a standard, non-upgraded exterior wall STC rating of 35 and a standard, non-upgraded window STC rating of 25. These calculations are detailed in Attachment B.

Table 2 provides the anticipated noise reduction needed at each representative receiver to reach compliant interior noise levels. With implementation of this requirement, the proposed Project would not exceed the HUD interior noise standard of 45 dBA DNL and would be within the “acceptable” noise range for interior noise.

Table 2 – Interior Noise Levels (DNL (dBA))						
Receivers / Location	Maximum Noise Level at Façade <sup>1</sup>	Required Interior Noise Reduction <sup>2</sup>	Minimum Anticipated Interior Noise Reduction <sup>3</sup>	Upgraded Windows /Doors? <sup>4</sup>	Interior Noise Level <sup>5</sup>	Exceedance of Interior Noise Standard?
M1 – northern exposure	67	22	33	No	34	No
M2 – southern and western exposure	66	21	33	No	33	No
M3 - eastern exposure	72	27	33	No	39	No
M4 – northeastern exposure	72	27	33	No	39	No

1 - Estimated exterior noise level at the building façade based upon Table 1.

2 - Noise reduction required to satisfy the interior noise standards.

3 - Minimum interior noise reduction with typical new construction windows and doors closed.

4 - Does the required interior noise reduction trigger upgraded windows with an STC greater than 25 or walls/doors with an STC rating greater than 35?

5 - Estimated noise level based upon minimum anticipated noise reduction.

## References

- Airport Land Use Commission for Orange County. 2019. *Airport Environs Land Use Plan for Fullerton Municipal Airport*. Amended February 21, 2019. Accessed November 5, 2024, at <https://files.ocair.com/media/2021-02/AELUP%20for%20FMA%2005092019.pdf?VersionId=Pe0mNdYdt9RPkWpfPFbhCmkVl4zejGxs>.
- Caltrans (California Department of Transportation). 2013. Technical Noise Supplement to the Caltrans Traffic Noise Analysis Protocol. Division of Environmental Analysis, Environmental Engineering, Hazardous Waste, Air, Noise, Paleontology Office. September 2013.
- CFR (United States Code of Federal Regulations). 2013. Title 24, Volume 1, Title 51 Subpart B. Accessed November 5, 2024, at <https://www.govinfo.gov/content/pkg/CFR-2013-title24-vol1/pdf/CFR-2013-title24-vol1-part51-subpartB.pdf>.
- FTA (Federal Transit Administration). 2018. Transit Noise and Vibration Impact Assessment Manual. FTA Report No. 0123. September.
- OCTA (Orange County Transportation Authority). 2024. OCTA GIS Open Data Portal. Accessed October 23, 2024, at <https://data-octagis.opendata.arcgis.com/>.



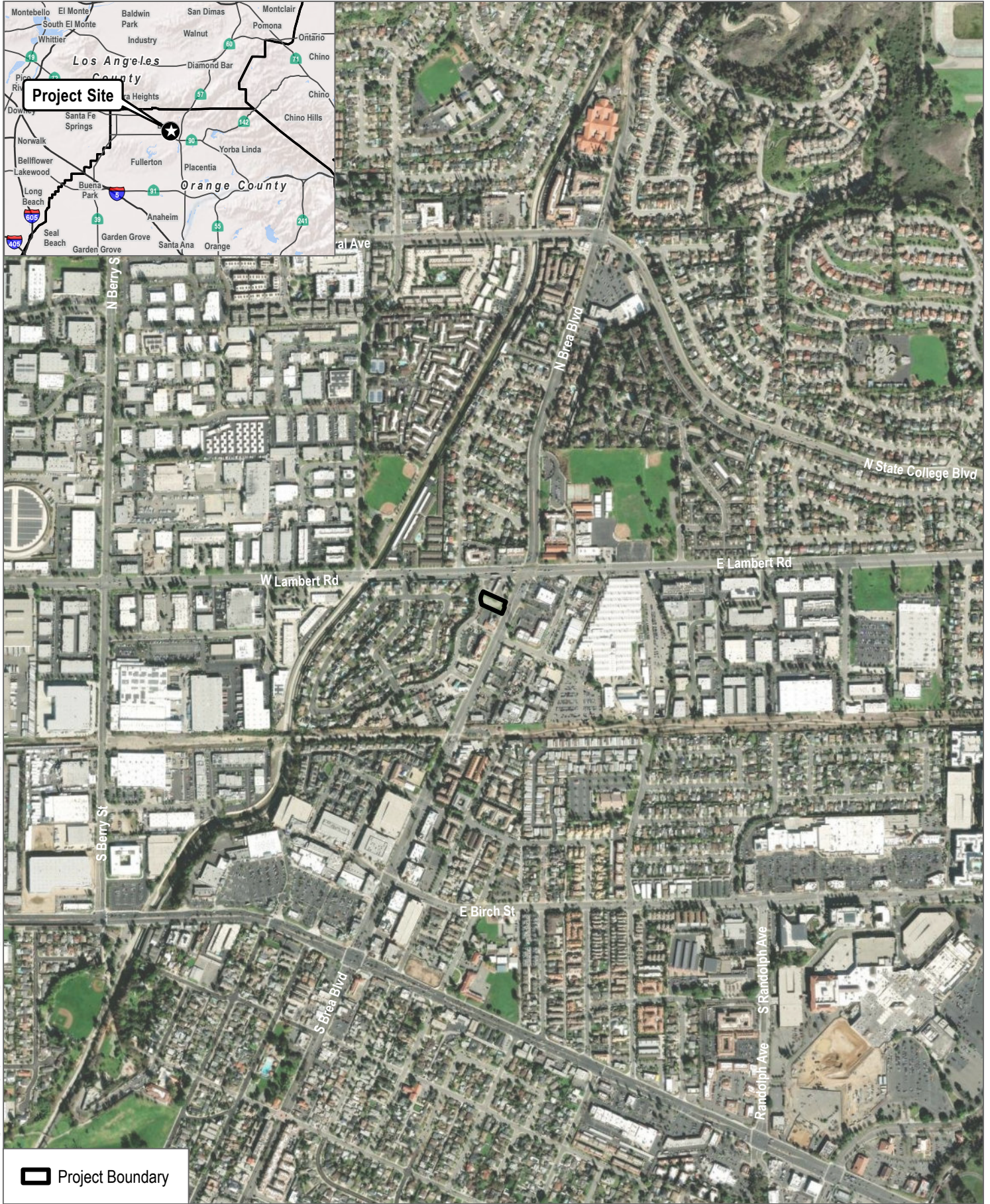

SOURCE: Esri World Imagery

**FIGURE 1**  
Project Location





SOURCE: Bing Imagery (Accessed: 2024)

FIGURE 2

Noise Model Receiver Locations

# Attachment A

---

## Traffic Noise Model Input/Output Data

[Home \(/\)](#) > [Programs \(/programs/\)](#) > [Environmental Review \(/programs/environmental-review/\)](#) > [Day/Night Noise Level \(DNL\) Calculator](#)

## Day/Night Noise Level (DNL) Calculator

The Day/Night Noise Level Calculator is an electronic assessment tool that calculates the Day/Night Noise Level (DNL) from roadway and railway traffic. For more information on using the DNL calculator, view the [Day/Night Noise Level Calculator Electronic Assessment Tool Overview \(/programs/environmental-review/daynight-noise-level-electronic-assessment-tool/\)](#).

### Guidelines

- To display the Road and/or Rail DNL calculator(s), click on the "Add Road Source" and/or "Add Rail Source" button(s) below.
- All Road and Rail input values must be positive non-decimal numbers.
- All Road and/or Rail DNL value(s) must be calculated separately before calculating the Site DNL.
- All checkboxes that apply must be checked for vehicles and trains in the tables' headers.
- **Note #1:** Tooltips, containing field specific information, have been added in this tool and may be accessed by hovering over all the respective data fields (site identification, roadway and railway assessment, DNL calculation results, roadway and railway input variables) with the mouse.
- **Note #2:** DNL Calculator assumes roadway data is always entered.

## DNL Calculator



Site ID

Jamboree Brea (M1)

Record Date

10/15/2024

User's Name

Simon McGuire

Road # 1 Name:

W Lambert Rd (M1)

Road #1

Vehicle Type	Cars <input checked="" type="checkbox"/>	Medium Trucks <input checked="" type="checkbox"/>	Heavy Trucks <input checked="" type="checkbox"/>
Effective Distance	165	165	165
Distance to Stop Sign			
Average Speed	40	40	35
Average Daily Trips (ADT)	39058	805	403
Night Fraction of ADT	15	15	15
Road Gradient (%)			0
Vehicle DNL	63	56	61
Calculate Road #1 DNL	66	Reset	

Road # 2 Name:

N Brea Blvd (M1)

Road #2

Vehicle Type	Cars <input checked="" type="checkbox"/>	Medium Trucks <input checked="" type="checkbox"/>	Heavy Trucks <input checked="" type="checkbox"/>
--------------	--	---	--

Effective Distance	240	240	240
Distance to Stop Sign			
Average Speed	35	35	30
Average Daily Trips (ADT)	31017	640	320
Night Fraction of ADT	15	15	15
Road Gradient (%)			0
Vehicle DNL	59	52	58
Calculate Road #2 DNL	62	Reset	

Add Road Source

Add Rail Source

Airport Noise Level

Loud Impulse Sounds?

Yes  No

Combined DNL for all  
Road and Rail sources

67

Combined DNL including Airport

N/A

Site DNL with Loud Impulse Sound

Calculate

Reset

## Mitigation Options

If your site DNL is in Excess of 65 decibels, your options are:

- **No Action Alternative:** Cancel the project at this location
- **Other Reasonable Alternatives:** Choose an alternate site
- **Mitigation**
  - Contact your Field or Regional Environmental Officer (</programs/environmental-review/hud-environmental-staff-contacts/>)
  - Increase mitigation in the building walls (only effective if no outdoor, noise sensitive areas)
  - Reconfigure the site plan to increase the distance between the noise source and noise-sensitive uses
  - Incorporate natural or man-made barriers. See *The Noise Guidebook* (</resource/313/hud-noise-guidebook/>)
  - Construct noise barrier. See the **Barrier Performance Module** (</programs/environmental-review/bpm-calculator/>)

## Tools and Guidance

Day/Night Noise Level Assessment Tool User Guide (</resource/3822/day-night-noise-level-assessment-tool-user-guide/>)

Day/Night Noise Level Assessment Tool Flowcharts (</resource/3823/day-night-noise-level-assessment-tool-flowcharts/>)

[Home \(/\)](#) > [Programs \(/programs/\)](#) > [Environmental Review \(/programs/environmental-review/\)](#) > [Day/Night Noise Level \(DNL\) Calculator](#)

## Day/Night Noise Level (DNL) Calculator

The Day/Night Noise Level Calculator is an electronic assessment tool that calculates the Day/Night Noise Level (DNL) from roadway and railway traffic. For more information on using the DNL calculator, view the [Day/Night Noise Level Calculator Electronic Assessment Tool Overview \(/programs/environmental-review/daynight-noise-level-electronic-assessment-tool/\)](#).

### Guidelines

- To display the Road and/or Rail DNL calculator(s), click on the "Add Road Source" and/or "Add Rail Source" button(s) below.
- All Road and Rail input values must be positive non-decimal numbers.
- All Road and/or Rail DNL value(s) must be calculated separately before calculating the Site DNL.
- All checkboxes that apply must be checked for vehicles and trains in the tables' headers.
- **Note #1:** Tooltips, containing field specific information, have been added in this tool and may be accessed by hovering over all the respective data fields (site identification, roadway and railway assessment, DNL calculation results, roadway and railway input variables) with the mouse.
- **Note #2:** DNL Calculator assumes roadway data is always entered.

## DNL Calculator

Site ID

Jamboree Brea (M2)

Record Date

10/15/2024

User's Name

Simon McGuire

Road # 1 Name:

W Lambert Rd (M2)

Road #1

Vehicle Type	Cars <input checked="" type="checkbox"/>	Medium Trucks <input checked="" type="checkbox"/>	Heavy Trucks <input checked="" type="checkbox"/>
Effective Distance	250	250	250
Distance to Stop Sign			
Average Speed	40	40	35
Average Daily Trips (ADT)	39058	805	403
Night Fraction of ADT	15	15	15
Road Gradient (%)			0
Vehicle DNL	60	54	58
Calculate Road #1 DNL	63	Reset	

Road # 2 Name:

N Brea Blvd (M2)

Road #2

Vehicle Type	Cars <input checked="" type="checkbox"/>	Medium Trucks <input checked="" type="checkbox"/>	Heavy Trucks <input checked="" type="checkbox"/>
--------------	--	---	--

Effective Distance	223	223	223
Distance to Stop Sign			
Average Speed	35	35	30
Average Daily Trips (ADT)	31017	640	320
Night Fraction of ADT	15	15	15
Road Gradient (%)			0
Vehicle DNL	59	52	58
Calculate Road #2 DNL	62	Reset	

Airport Noise Level

Loud Impulse Sounds?  Yes  No

Combined DNL for all Road and Rail sources

Combined DNL including Airport

Site DNL with Loud Impulse Sound

## Mitigation Options

If your site DNL is in Excess of 65 decibels, your options are:

- **No Action Alternative:** Cancel the project at this location
- **Other Reasonable Alternatives:** Choose an alternate site
- **Mitigation**
  - Contact your Field or Regional Environmental Officer (</programs/environmental-review/hud-environmental-staff-contacts/>)
  - Increase mitigation in the building walls (only effective if no outdoor, noise sensitive areas)
  - Reconfigure the site plan to increase the distance between the noise source and noise-sensitive uses
  - Incorporate natural or man-made barriers. See *The Noise Guidebook* (</resource/313/hud-noise-guidebook/>)
  - Construct noise barrier. See the **Barrier Performance Module** (</programs/environmental-review/bpm-calculator/>)

## Tools and Guidance

Day/Night Noise Level Assessment Tool User Guide (</resource/3822/day-night-noise-level-assessment-tool-user-guide/>)

Day/Night Noise Level Assessment Tool Flowcharts (</resource/3823/day-night-noise-level-assessment-tool-flowcharts/>)

[Home \(/\)](#) > [Programs \(/programs/\)](#) > [Environmental Review \(/programs/environmental-review/\)](#) > [Day/Night Noise Level \(DNL\) Calculator](#)

## Day/Night Noise Level (DNL) Calculator

The Day/Night Noise Level Calculator is an electronic assessment tool that calculates the Day/Night Noise Level (DNL) from roadway and railway traffic. For more information on using the DNL calculator, view the [Day/Night Noise Level Calculator Electronic Assessment Tool Overview \(/programs/environmental-review/daynight-noise-level-electronic-assessment-tool/\)](#).

### Guidelines

- To display the Road and/or Rail DNL calculator(s), click on the "Add Road Source" and/or "Add Rail Source" button(s) below.
- All Road and Rail input values must be positive non-decimal numbers.
- All Road and/or Rail DNL value(s) must be calculated separately before calculating the Site DNL.
- All checkboxes that apply must be checked for vehicles and trains in the tables' headers.
- **Note #1:** Tooltips, containing field specific information, have been added in this tool and may be accessed by hovering over all the respective data fields (site identification, roadway and railway assessment, DNL calculation results, roadway and railway input variables) with the mouse.
- **Note #2:** DNL Calculator assumes roadway data is always entered.

## DNL Calculator



Site ID

Jamboree Brea (M3)

Record Date

10/15/2024

User's Name

Simon McGuire

Road # 1 Name:

W Lambert Rd (M3)

Road #1

Vehicle Type	Cars <input checked="" type="checkbox"/>	Medium Trucks <input checked="" type="checkbox"/>	Heavy Trucks <input checked="" type="checkbox"/>
Effective Distance	320	320	320
Distance to Stop Sign			
Average Speed	40	40	35
Average Daily Trips (ADT)	39058	805	403
Night Fraction of ADT	15	15	15
Road Gradient (%)			0
Vehicle DNL	59	52	57
Calculate Road #1 DNL	61	Reset	

Road # 2 Name:

N Brea Blvd (M3)

Road #2

Vehicle Type	Cars <input checked="" type="checkbox"/>	Medium Trucks <input checked="" type="checkbox"/>	Heavy Trucks <input checked="" type="checkbox"/>
--------------	--	---	--

Effective Distance	50	50	50
Distance to Stop Sign			
Average Speed	35	35	30
Average Daily Trips (ADT)	31017	640	320
Night Fraction of ADT	15	15	15
Road Gradient (%)			0
Vehicle DNL	69	62	68
Calculate Road #2 DNL	72	Reset	

Add Road Source

Add Rail Source

Airport Noise Level

Loud Impulse Sounds?

Yes  No

Combined DNL for all  
Road and Rail sources

72

Combined DNL including Airport

N/A

Site DNL with Loud Impulse Sound

Calculate

Reset

## Mitigation Options

If your site DNL is in Excess of 65 decibels, your options are:

- **No Action Alternative:** Cancel the project at this location
- **Other Reasonable Alternatives:** Choose an alternate site
- **Mitigation**
  - Contact your Field or Regional Environmental Officer (</programs/environmental-review/hud-environmental-staff-contacts/>)
  - Increase mitigation in the building walls (only effective if no outdoor, noise sensitive areas)
  - Reconfigure the site plan to increase the distance between the noise source and noise-sensitive uses
  - Incorporate natural or man-made barriers. See *The Noise Guidebook* (</resource/313/hud-noise-guidebook/>)
  - Construct noise barrier. See the **Barrier Performance Module** (</programs/environmental-review/bpm-calculator/>)

## Tools and Guidance

Day/Night Noise Level Assessment Tool User Guide (</resource/3822/day-night-noise-level-assessment-tool-user-guide/>)

Day/Night Noise Level Assessment Tool Flowcharts (</resource/3823/day-night-noise-level-assessment-tool-flowcharts/>)

[Home \(/\)](#) > [Programs \(/programs/\)](#) > [Environmental Review \(/programs/environmental-review/\)](#) > [Day/Night Noise Level \(DNL\) Calculator](#)

## Day/Night Noise Level (DNL) Calculator

The Day/Night Noise Level Calculator is an electronic assessment tool that calculates the Day/Night Noise Level (DNL) from roadway and railway traffic. For more information on using the DNL calculator, view the [Day/Night Noise Level Calculator Electronic Assessment Tool Overview \(/programs/environmental-review/daynight-noise-level-electronic-assessment-tool/\)](#).

### Guidelines

- To display the Road and/or Rail DNL calculator(s), click on the "Add Road Source" and/or "Add Rail Source" button(s) below.
- All Road and Rail input values must be positive non-decimal numbers.
- All Road and/or Rail DNL value(s) must be calculated separately before calculating the Site DNL.
- All checkboxes that apply must be checked for vehicles and trains in the tables' headers.
- **Note #1:** Tooltips, containing field specific information, have been added in this tool and may be accessed by hovering over all the respective data fields (site identification, roadway and railway assessment, DNL calculation results, roadway and railway input variables) with the mouse.
- **Note #2:** DNL Calculator assumes roadway data is always entered.

## DNL Calculator

Site ID

Jamboree Brea (M4)

Record Date

10/15/2024

User's Name

Simon McGuire

Road # 1 Name:

W Lambert Rd (M4)

Road #1

Vehicle Type	Cars <input checked="" type="checkbox"/>	Medium Trucks <input checked="" type="checkbox"/>	Heavy Trucks <input checked="" type="checkbox"/>
Effective Distance	245	245	245
Distance to Stop Sign			
Average Speed	40	40	35
Average Daily Trips (ADT)	39058	805	403
Night Fraction of ADT	15	15	15
Road Gradient (%)			0
Vehicle DNL	61	54	59
Calculate Road #1 DNL	63	Reset	

Road # 2 Name:

N Brea Blvd (M4)

Road #2

Vehicle Type	Cars <input checked="" type="checkbox"/>	Medium Trucks <input checked="" type="checkbox"/>	Heavy Trucks <input checked="" type="checkbox"/>
--------------	--	---	--

Effective Distance	57	57	57
Distance to Stop Sign			
Average Speed	35	35	30
Average Daily Trips (ADT)	31017	640	320
Night Fraction of ADT	15	15	15
Road Gradient (%)			0
Vehicle DNL	68	61	67
Calculate Road #2 DNL	71	Reset	

Add Road Source

Add Rail Source

Airport Noise Level

Loud Impulse Sounds?

Yes  No

Combined DNL for all  
Road and Rail sources

72

Combined DNL including Airport

N/A

Site DNL with Loud Impulse Sound

Calculate

Reset

## Mitigation Options

If your site DNL is in Excess of 65 decibels, your options are:

- **No Action Alternative:** Cancel the project at this location
- **Other Reasonable Alternatives:** Choose an alternate site
- **Mitigation**
  - Contact your Field or Regional Environmental Officer (</programs/environmental-review/hud-environmental-staff-contacts/>)
  - Increase mitigation in the building walls (only effective if no outdoor, noise sensitive areas)
  - Reconfigure the site plan to increase the distance between the noise source and noise-sensitive uses
  - Incorporate natural or man-made barriers. See *The Noise Guidebook* (</resource/313/hud-noise-guidebook/>)
  - Construct noise barrier. See the **Barrier Performance Module** (</programs/environmental-review/bpm-calculator/>)

## Tools and Guidance

Day/Night Noise Level Assessment Tool User Guide (</resource/3822/day-night-noise-level-assessment-tool-user-guide/>)

Day/Night Noise Level Assessment Tool Flowcharts (</resource/3823/day-night-noise-level-assessment-tool-flowcharts/>)

# Attachment B

---

## Barrier Insertion Loss and Composite Transmission Loss/ Sound Transmission Class Calculations



Source <sub>elev</sub>	5.0	A <sub>horiz</sub>	220.0	A	224.0
Receiver <sub>elev</sub>	5.0	B <sub>horiz</sub>	32.0	B	52.8
C	252.0	C <sub>horiz</sub>	252.0		
P	24.77				
Barrier <sub>elev</sub>	47				
<b>Abarr</b>	<b>15.0</b>				

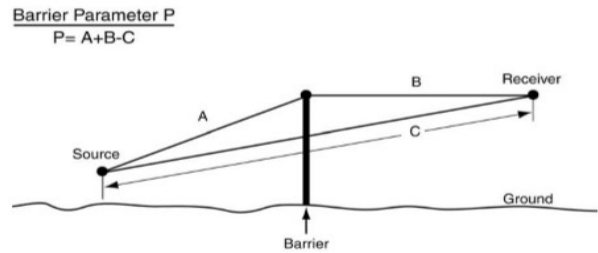

The above calculations, referring to inputs from the figure at right, helps a user estimate what barrier attenuation (Abarr) to expect (i.e., up to 15 per formula to right) based upon source height (above grade), barrier height, and receiver height, and the horizontal distances between the source and receiver to the barrier. The FTA-based formula in the worksheets use these path length (P) and Abarr values to determine the barrier's insertion loss.

For all other barriers, and for protrusion of terrain above the line of sight:	$A_{barrier} = \min \left\{ 15 \text{ or } \left[ 20 \times \log \left( \frac{2.51\sqrt{P}}{\tanh[4.46\sqrt{P}]} \right) + 5 \right] \right\}$
Barrier Insertion Loss	$IL_{barrier} = \max \left\{ 0 \text{ or } \left[ A_{barrier} - 10(G_{NB} - G_B) \log \left( \frac{D}{50} \right) \right] \right\}$
<p>D = <u>closest</u> distance between the receiver and the source, in feet                  P = path length difference, in feet (see figure below)                  G<sub>NB</sub> = Ground factor G computed <i>without barrier</i> (see Figure 6-5)                  G<sub>B</sub> = Ground factor G computed <i>with barrier</i> (see Figure 6-5)</p> <p>† The term "tanh(variable)" stands for hyperbolic tangent, available on many scientific calculators. If "tanh" is not available, then compute E = exp(variable), and set tanh(variable) = (E - 1/E) / (E + 1/E), where exp(variable) is the "exponential" function, also written as e<sup>x</sup> on calculator keypads.</p>	

11/26/21, MCS:  
 the calculations herein assume the "In General" calculation of Heff per Figure 6-5, which then allows a calculation of "G" with and without barrier.

Sources: Transit Noise & Vibration Impact Assessment (FTA 2018)

**Calculation of Composite TL/STC**

The defining equation for TL is:  
 $TL = 10 \times \log(1/\tau)$ , where  $\tau$  is the transmission coefficient, assuming a homogeneous partition.  
 To calculate the composite TL, you must first calculate the composite transmission coefficient, based on the  $\tau$  value of the specific partition component and its surface area (S). So,  
 $\tau_{comp} = \frac{\text{the sum of the individual components}}{\text{the surface area of the full partition (including all components)}}$   
 $\tau_{comp} = \frac{(\tau_1 S_1 + \tau_2 S_2 + \dots + \tau_n S_n)}{S}$   
 To determine the  $\tau$  value for each component, do the inverse of the TL calculation; so:  
 $\tau = 10^{-(TL/10)}$ , then calculate the  $\tau_{comp}$  and use it in the original TL equation above. Although it's not appropriate for laboratory studies, it's fine to say that the mid-frequency (500 to 1,000 Hz) TL is the same as the STC for HUD-types of studies.  
 Here's an example:  
 Say you have a main wall with an STC rating of 40 and a window having an STC rating of 25 in the wall. The overall wall surface area is 140 square feet and the window's surface area is 12 square feet.  
 $\tau_{wall} = 10^{-(40/10)}$  and  $\tau_{window} = 10^{-(25/10)}$ , and  $\tau_{comp} = \frac{(140-12) \times 10^{-4} + 12 \times 10^{-2.5}}{140} = 0.00036$ , so:  
 $TL/STC_{comp} = 10 \times \log(1/0.00036) = 34$

[Noise Notebook Chapter 4 Supplement \(hud.gov\)](#)  
[Design for Noise Criteria - Commercial Acoustics® \(commercial-acoustics.com\)](#)

Surface Area of Wall ( $S_{wall}$ )		
L	W	H
28	25	9.083

L wall	254.324
W wall	227.075

$S_{wall}$	227.075
$S_{window}$	12

$\tau_{comp}$	0.000467
---------------	----------

**TL/STC<sub>comp</sub>**  
**33.31027297**

Surface Area of Window ( $S_{window}$ )\*

12
----

Wall STC	35
Win. STC	25

wall coef.	-3.5
win. coef.	-2.5

\*Standard window surface area is 12ft

L Length  
 W Width  
 H Height  
  
 L wall Wall with "length" dimensions  
 W wall Wall with "width" dimensions  
  
 $S_{wall}$  Surface area of one L or W Wall  
 $S_{window}$  Surface area of the window



# **ATTACHMENT 15**

## **Sole Source Aquifers Map**

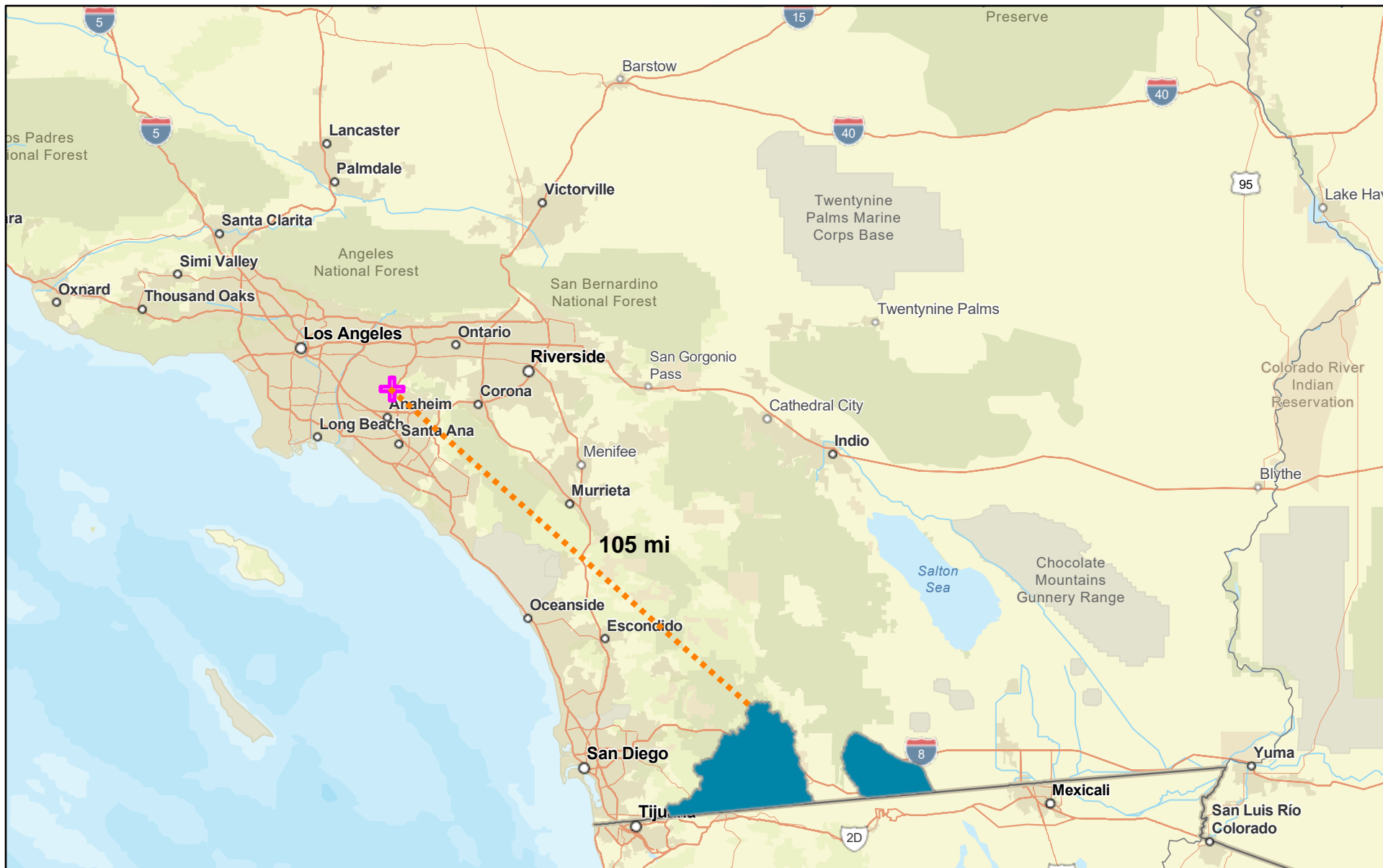
# Sole Source Aquifers



October 4, 2024

-  Project Buffer
-  Sole Source Aquifers
-  Project Site

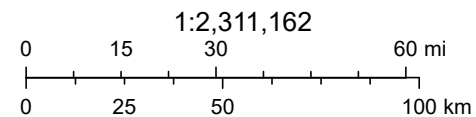

County of Riverside, California State Parks, Esri, TomTom, Garmin, FAO, NOAA, USGS, Bureau of Land Management, EPA, NPS, USFWS

**ATTACHMENT 16**





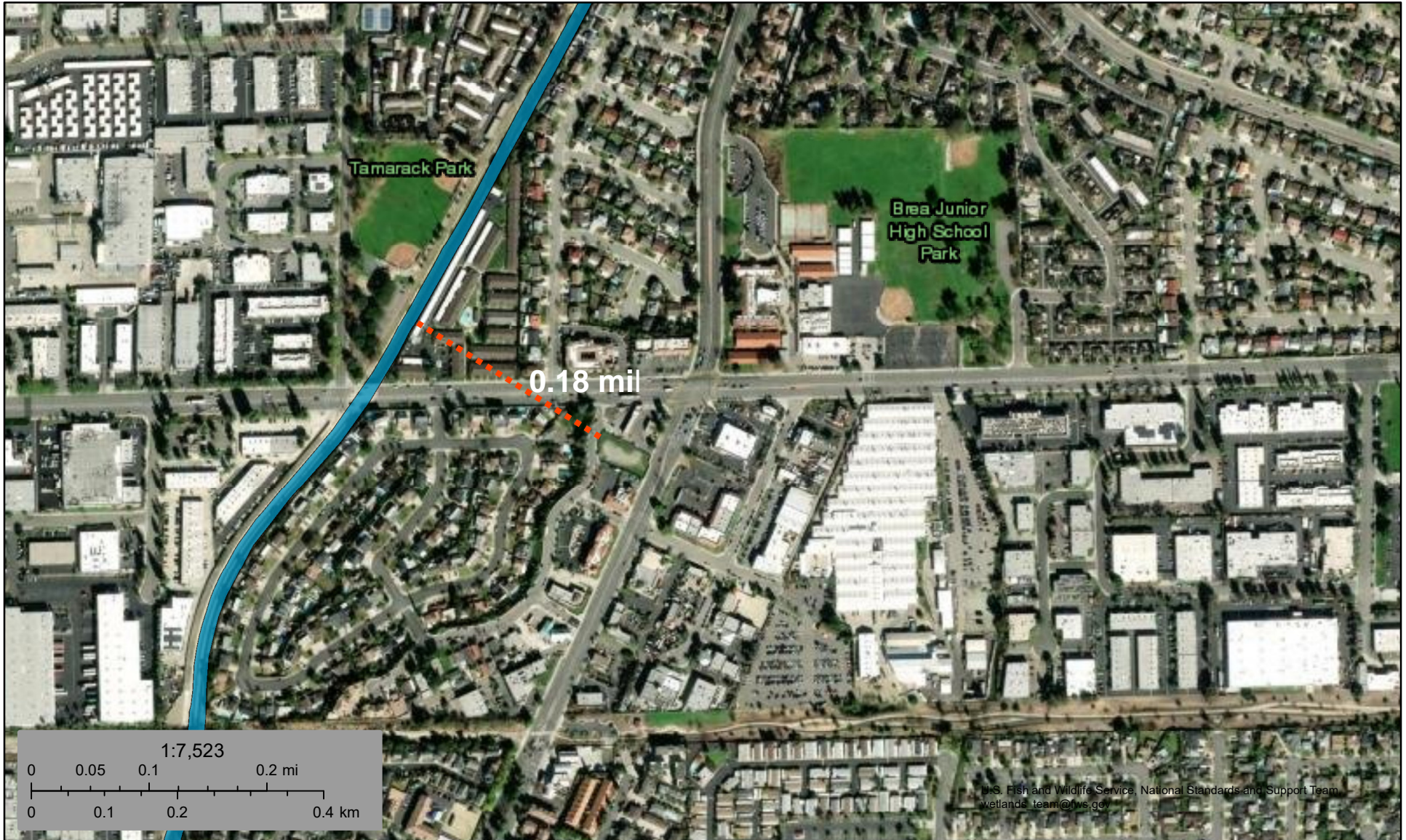



**National Wetlands Inventory Map**





October 4, 2024

**Wetlands**

- |  |   |  |
|--|---|--|
|  Estuarine and Marine Deepwater |  Freshwater Emergent Wetland       |  Lake     |
|  Estuarine and Marine Wetland   |  Freshwater Forested/Shrub Wetland |  Other    |
|  |  Freshwater Pond                   |  Riverine |

This map is for general reference only. The US Fish and Wildlife Service is not responsible for the accuracy or currentness of the base data shown on this map. All wetlands related data should be used in accordance with the layer metadata found on the Wetlands Mapper web site.

## **ATTACHMENT 17**

### **Wild and Scenic Rivers Map**



# Wild and Scenic Rivers

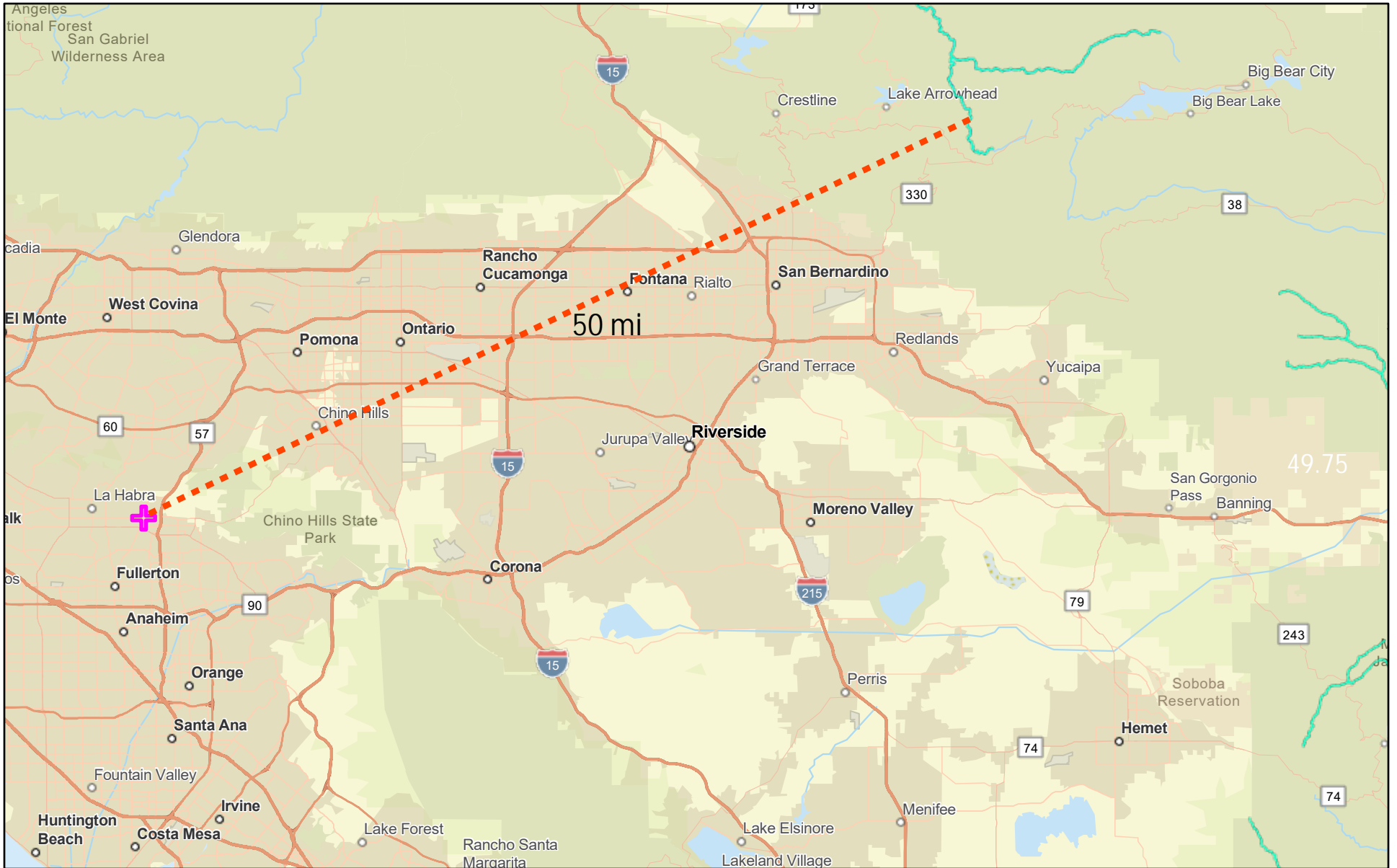

December 6, 2024

 Project Site

 Wild and Scenic Rivers

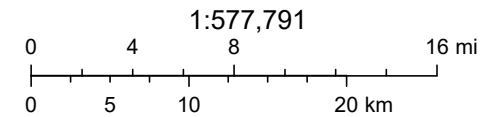

City of Riverside, County of Riverside, California State Parks, Esri, TomTom, Garmin, SafeGraph, FAO, METI/NASA, USGS, Bureau of Land



## **ATTACHMENT 18**

### **U.S. Environmental Protection Agency EJScreen American Community Survey Summary Report**

Location: User-specified polygonal location  
 Ring (buffer): .5-miles radius  
 Description: 323 N Brea Blvd, Brea, CA, 92821

Summary of ACS Estimates		2018 - 2022
Population		6,934
Population Density (per sq. mile)		7,531
People of Color Population		4,120
% People of Color Population		59%
Households		2,605
Housing Units		2,803
Housing Units Built Before 1950		30
Per Capita Income		47,428
Land Area (sq. miles) (Source: SF1)		0.92
% Land Area		100%
Water Area (sq. miles) (Source: SF1)		0.00
% Water Area		0%

	2018 - 2022 ACS Estimates	Percent	MOE (±)
<b>Population by Race</b>			
Total	6,934	100%	606
Population Reporting One Race	6,416	93%	1,327
White	4,056	58%	494
Black	52	1%	64
American Indian	14	0%	22
Asian	1,601	23%	481
Pacific Islander	0	0%	13
Some Other Race	693	10%	253
Population Reporting Two or More Races	519	7%	233
Total Hispanic Population	2,177	31%	435
Total Non-Hispanic Population	4,758		
White Alone	2,815	41%	359
Black Alone	38	1%	58
American Indian Alone	14	0%	22
Non-Hispanic Asian Alone	1,601	23%	481
Pacific Islander Alone	0	0%	13
Other Race Alone	40	1%	89
Two or More Races Alone	251	4%	188
<b>Population by Sex</b>			
Male	3,359	48%	368
Female	3,575	52%	367
<b>Population by Age</b>			
Age 0-4	417	6%	186
Age 0-17	1,431	21%	219
Age 18+	5,503	79%	475
Age 65+	976	14%	230

**Data Note:** Detail may not sum to totals due to rounding. Hispanic population can be of any race.

N/A means not available. **Source:** U.S. Census Bureau, American Community Survey (ACS) 2018 - 2022

Location: User-specified polygonal location  
 Ring (buffer): .5-miles radius  
 Description: 323 N Brea Blvd, Brea, CA, 92821

	2018 - 2022 ACS Estimates	Percent	MOE (±)
<b>Population 25+ by Educational Attainment</b>			
Total	4,722	100%	421
Less than 9th Grade	193	4%	167
9th - 12th Grade, No Diploma	115	2%	78
High School Graduate	770	16%	242
Some College, No Degree	1,000	21%	196
Associate Degree	492	10%	164
Bachelor's Degree or more	2,152	46%	240
<b>Population Age 5+ Years by Ability to Speak English</b>			
Total	6,517	100%	579
Speak only English	4,108	63%	495
Non-English at Home <sup>1+2+3+4</sup>	2,409	37%	334
<sup>1</sup> Speak English "very well"	1,772	27%	311
<sup>2</sup> Speak English "well"	322	5%	125
<sup>3</sup> Speak English "not well"	269	4%	152
<sup>4</sup> Speak English "not at all"	47	1%	83
<sup>3+4</sup> Speak English "less than well"	316	5%	173
<sup>2+3+4</sup> Speak English "less than very well"	637	10%	195
<b>Limited English Speaking Households*</b>			
Total	82	100%	41
Speak Spanish	42	51%	29
Speak Other Indo-European Languages	0	0%	13
Speak Asian-Pacific Island Languages	40	49%	35
Speak Other Languages	0	0%	13
<b>Households by Household Income</b>			
Household Income Base	2,605	100%	245
< \$15,000	113	4%	87
\$15,000 - \$25,000	175	7%	210
\$25,000 - \$50,000	289	11%	92
\$50,000 - \$75,000	348	13%	131
\$75,000 +	1,680	64%	217
<b>Occupied Housing Units by Tenure</b>			
Total	2,605	100%	245
Owner Occupied	1,014	39%	146
Renter Occupied	1,591	61%	251
<b>Employed Population Age 16+ Years</b>			
Total	5,655	100%	477
In Labor Force	4,188	74%	419
Civilian Unemployed in Labor Force	112	3%	63
Not In Labor Force	1,467	26%	261

**Data Note:** Detail may not sum to totals due to rounding. Hispanic population can be of anyrace.

N/A means not available. **Source:** U.S. Census Bureau, American Community Survey (ACS)

\*Households in which no one 14 and over speaks English "very well" or speaks English only.

Location: User-specified polygonal location  
 Ring (buffer): .5-miles radius  
 Description: 323 N Brea Blvd, Brea, CA, 92821

	2018 - 2022 ACS Estimates	Percent	MOE (±)
<b>Population by Language Spoken at Home*</b>			
Total (persons age 5 and above)	7,160	100%	753
English	4,511	63%	591
Spanish	1,325	19%	460
French, Haitian, or Cajun	7	0%	38
German or other West Germanic	43	1%	107
Russian, Polish, or Other Slavic	8	0%	79
Other Indo-European	152	2%	231
Korean	660	9%	292
Chinese (including Mandarin, Cantonese)	25	0%	58
Vietnamese	37	1%	45
Tagalog (including Filipino)	289	4%	175
Other Asian and Pacific Island	24	0%	48
Arabic	27	0%	43
Other and Unspecified	53	1%	74
Total Non-English	2,648	37%	901

**Data Note:** Detail may not sum to totals due to rounding. Hispanic population can be of any race.  
 N/A means not available. **Source:** U.S. Census Bureau, American Community Survey (ACS) 2018 - 2022.  
 \*Population by Language Spoken at Home is available at the census tract summary level and up.

# **ATTACHMENT 19**

## **California Geological Survey Earthquake Zones of Required Investigation**



# Earthquake Zones of Required Investigation

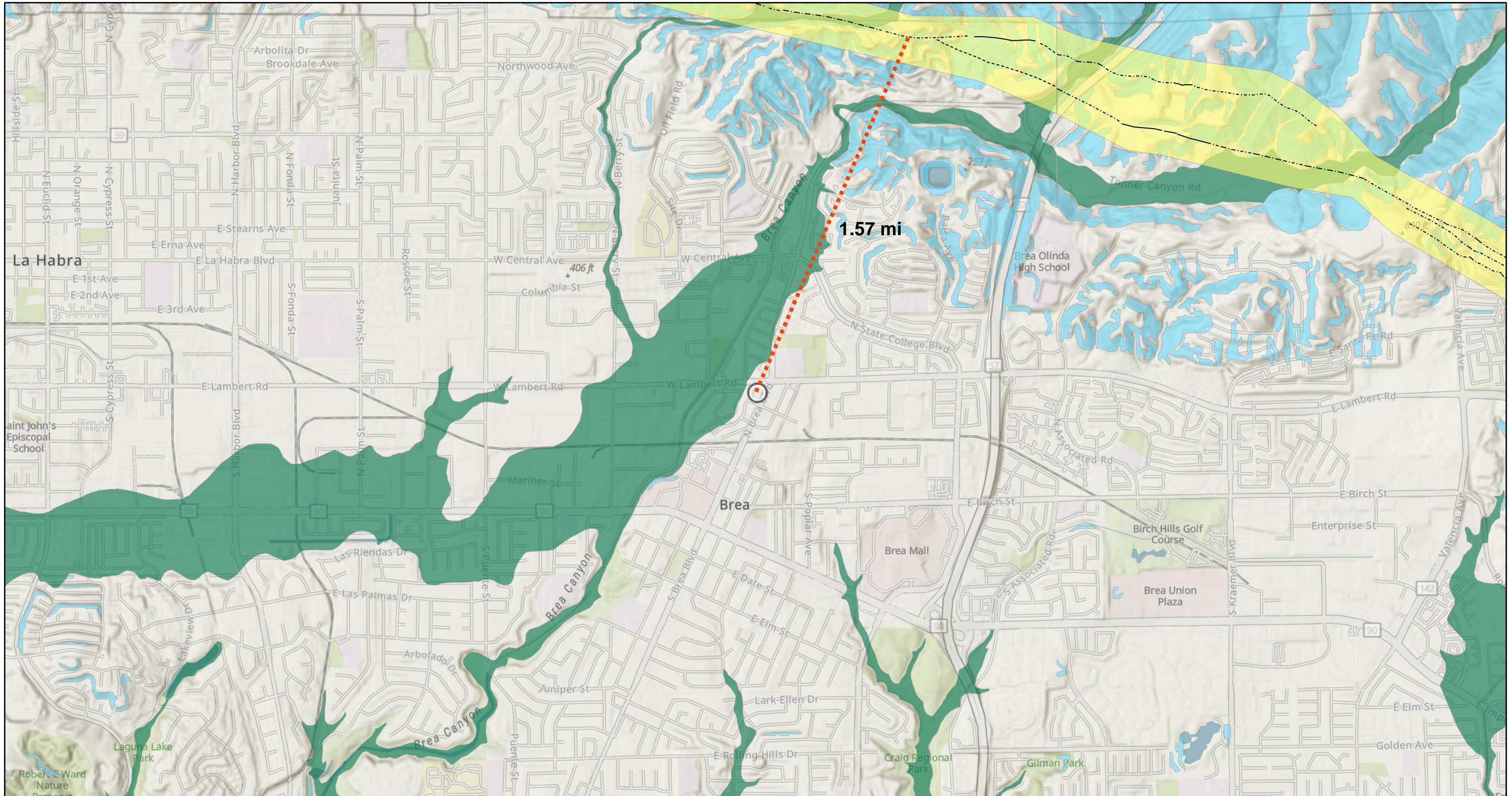

12/6/2024, 2:40:07 PM

1:29,060

- CGS Alquist Priolo Fault Traces
- Inferred
- Concealed
- Approximately Located
- CGS Liquefaction Zones
- CGS Landslide Zones
- CGS Alquist-Priolo Fault Zones

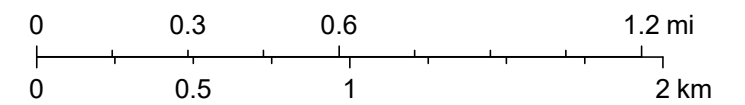

Esri, NASA, NGA, USGS, FEMA, Sources: Esri, TomTom, Garmin, FAO, NOAA, USGS, © OpenStreetMap contributors, and the GIS User Community, County of Los Angeles, California State Parks, Esri, TomTom, Garmin, SafeGraph,

## **ATTACHMENT 20**

### **California Department of Forestry and Fire Protection Fire Hazard Severity Zones in State Responsibility Area**



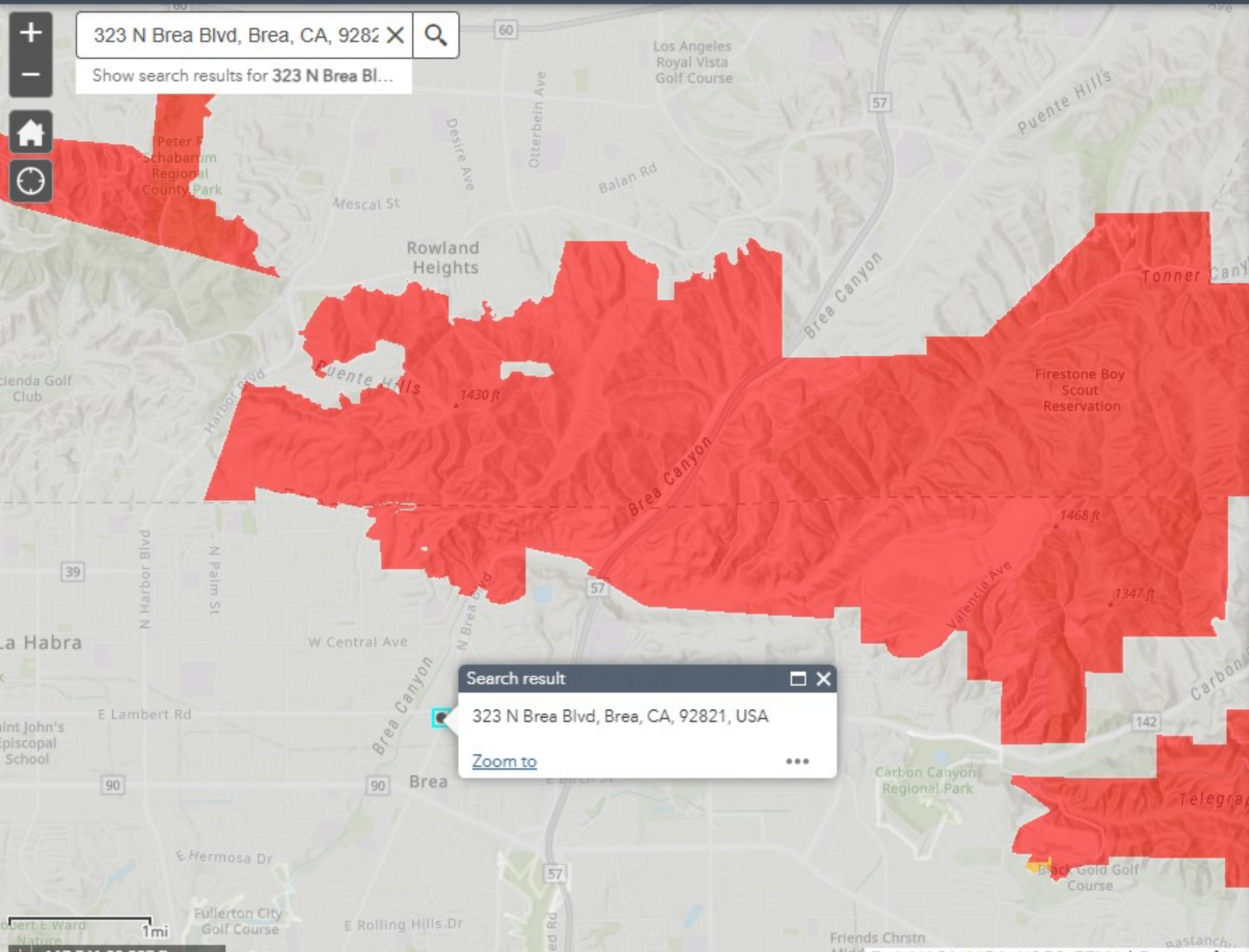
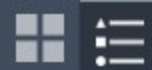

323 N Brea Blvd, Brea, CA, 92821 X

Show search results for 323 N Brea Bl...

## Legend

### Fire Hazard Severity Zones in State Responsibility Area - September 29, 2023

- Moderate
- High
- Very High

### Outside State Responsibility Area



Search result

323 N Brea Blvd, Brea, CA, 92821, USA

[Zoom to](#)



**ATTACHMENT 21**

**Climate Mapping for Resilience and Adaptation**

Tract within Orange County, CA

Select a geography: Census Tract County Tribal Area

Not a Disadvantaged Community

Building Code: Resistant

Tribal Area

City of Fullerton, County of Los Angeles, California State Parks, Esri, TomTom, Garmin, SafeGraph, GeoTechnologies, Inc, METI/NASA, USGS, Bureau of Land Management, EPA, NPS, USDA, USFWS | Esri, NASA, NGA, USGS, FEMA Powered by

- Climate Hazards**
- Extreme Heat
- Drought
- Wildfire
- Flooding
- Coastal Inundation

**Climate Projections for** Early Century (2015–2044)

	Lower emissions	Higher emissions
Annual days with maximum temperature > 90°F	22.5 Days <small>+ 9.3 since 1976-2005</small>	23.7 Days <small>+ 10.5 since 1976-2005</small>
Annual days with maximum temperature > 95°F	7.1 Days <small>+ 3.6 since 1976-2005</small>	7.6 Days <small>+ 4.1 since 1976-2005</small>
Annual days with maximum temperature > 100°F	1.7 Days <small>+ 1.0 since 1976-2005</small>	1.8 Days <small>+ 1.2 since 1976-2005</small>
Annual days with maximum temperature > 105°F	0.3 Days <small>+ 0.2 since 1976-2005</small>	0.3 Days <small>+ 0.2 since 1976-2005</small>
Annual single highest maximum temperature	98.9 °F <small>+ 2.5 since 1976-2005</small>	99.2 °F <small>+ 2.8 since 1976-2005</small>
Annual highest maximum temperature averaged over a 5-day period	92.7 °F <small>+ 2.5 since 1976-2005</small>	92.9 °F <small>+ 2.7 since 1976-2005</small>
Cooling-degree days (CDD)	1,068.3 Degree Days	1,119.3 Degree Days

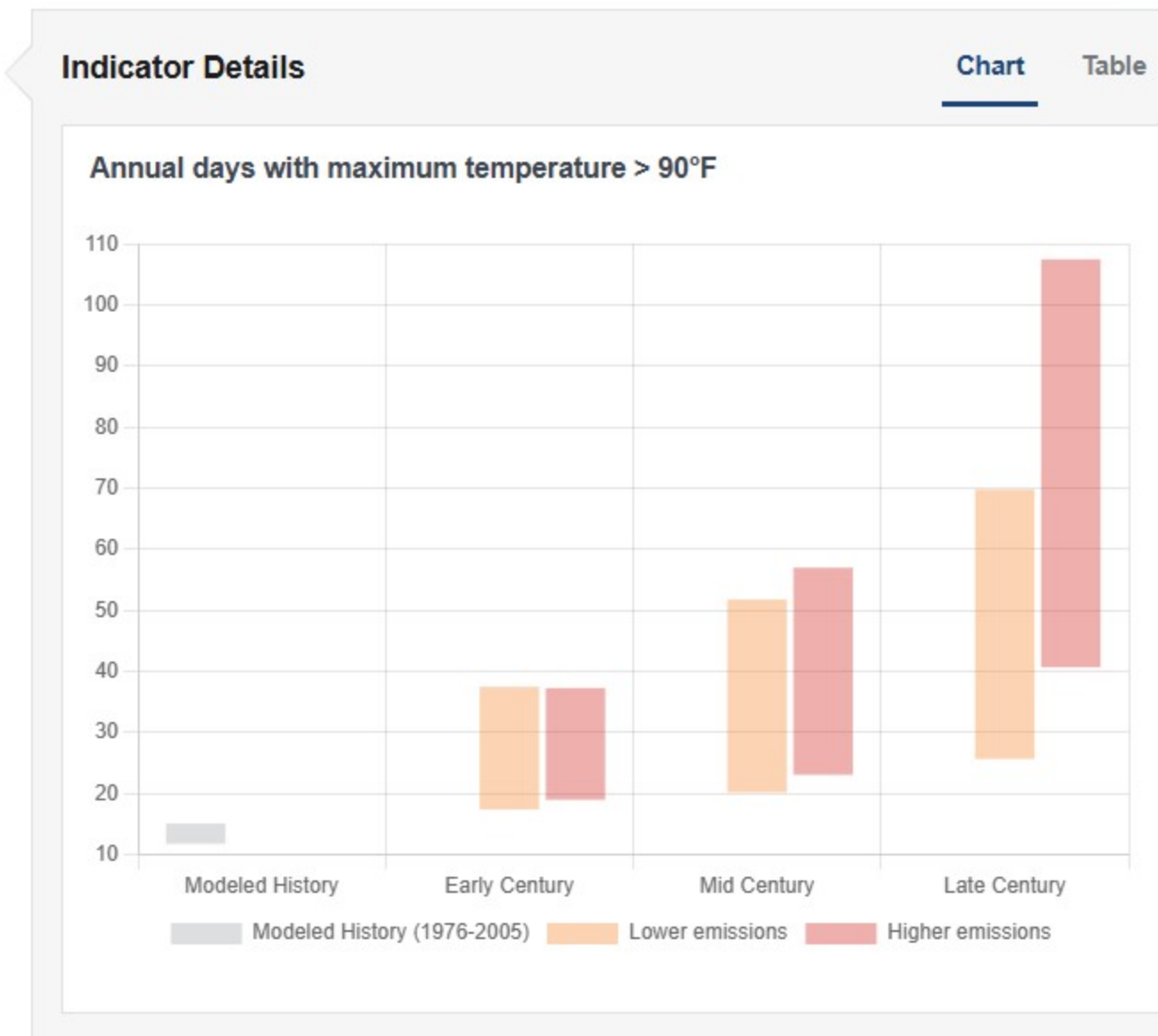



Tract within Orange County, CA

Select a geography: **Census Tract** County Tribal Area

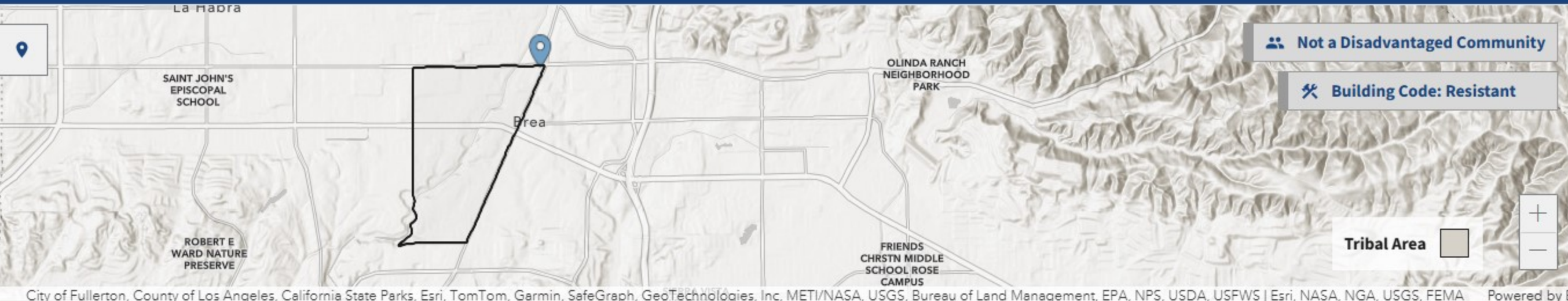

**Not a Disadvantaged Community**

**Building Code: Resistant**

Climate Projections

Map Exploration

City of Fullerton, County of Los Angeles, California State Parks, Esri, TomTom, Garmin, SafeGraph, GeoTechnologies, Inc, METI/NASA, USGS, Bureau of Land Management, EPA, NPS, USDA, USFWS | Esri, NASA, NGA, USGS, FEMA Powered by Esri

**Climate Hazards**

Extreme Heat

Drought

Wildfire

Flooding

Coastal Inundation

**Climate Projections for** Late Century (2070–2099) ↕

Lower emissions Higher emissions

Annual days with maximum temperature > 90°F	35.9 Days + 22.7 since 1976-2005	59.6 Days + 46.4 since 1976-2005
Annual days with maximum temperature > 95°F	13.0 Days + 9.5 since 1976-2005	25.6 Days + 22.1 since 1976-2005
Annual days with maximum temperature > 100°F	3.7 Days + 3.1 since 1976-2005	9.0 Days + 8.4 since 1976-2005
Annual days with maximum temperature > 105°F	0.8 Days + 0.7 since 1976-2005	2.4 Days + 2.4 since 1976-2005
Annual single highest maximum temperature	101.4 °F + 5.1 since 1976-2005	104.7 °F + 8.4 since 1976-2005
Annual highest maximum temperature averaged over a 5-day period	95.0 °F + 4.8 since 1976-2005	98.6 °F + 8.4 since 1976-2005
Cooling-degree days (CDD)	1,491.0 Degree Days	2,159.8 Degree Days

**Indicator Details** Chart Table

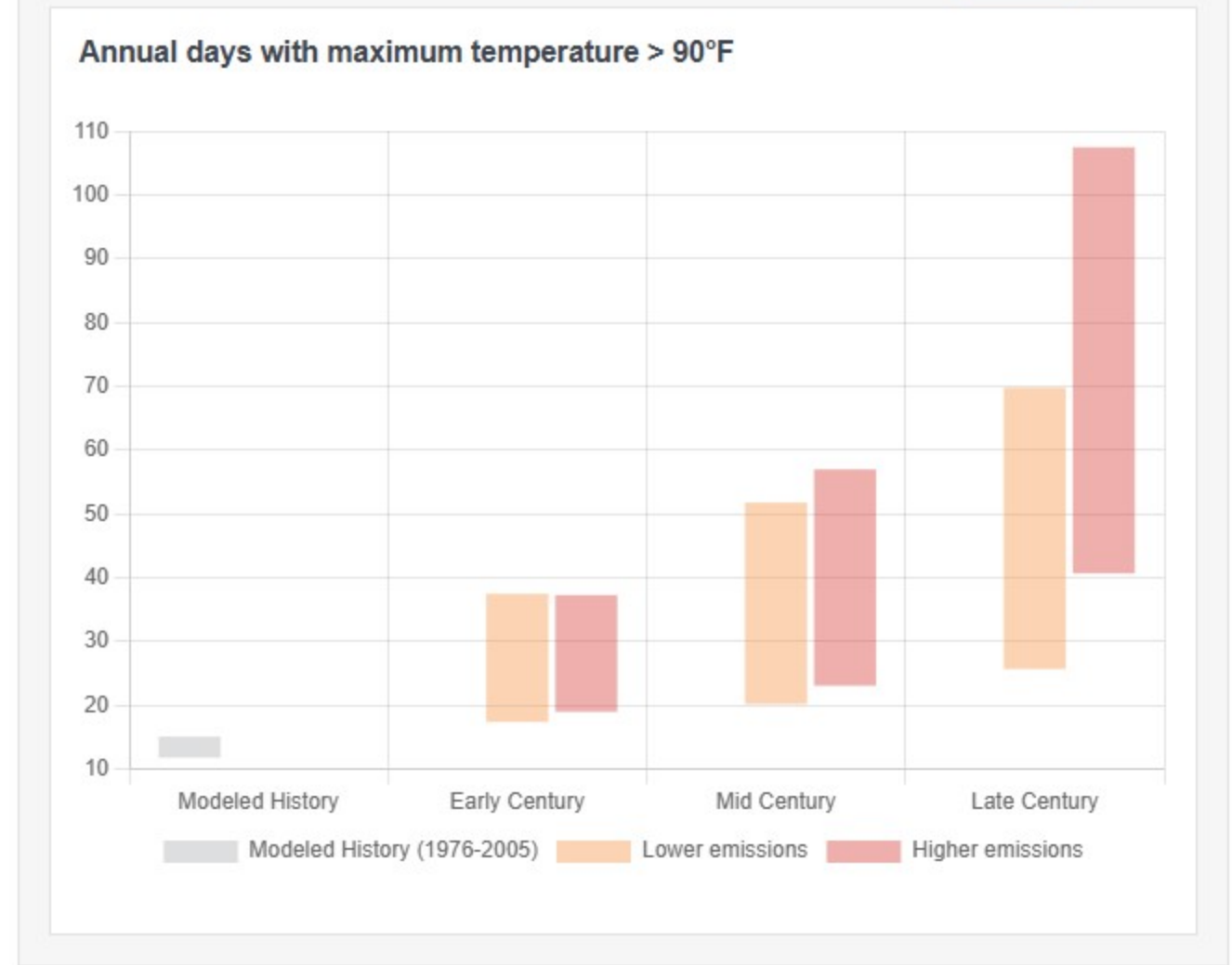



Tract within Orange County, CA

Select a geography: **Census Tract** County Tribal Area

Not a Disadvantaged Community

Building Code: Resistant

Tribal Area

City of Fullerton, County of Los Angeles, California State Parks, Esri, TomTom, Garmin, SafeGraph, GeoTechnologies, Inc, METI/NASA, USGS, Bureau of Land Management, EPA, NPS, USDA, USFWS | Esri, NASA, NGA, USGS, FEMA Powered by Esri

Climate Projections Map Exploration

- Climate Hazards
- Extreme Heat
- Drought**
- Wildfire
- Flooding
- Coastal Inundation

Climate Projections for **Early Century (2015–2044)**

	Lower emissions	Higher emissions
Average annual total precipitation	13.9 Inches - 0.1 since 1976-2005	14.3 Inches + 0.3 since 1976-2005
Days per year with precipitation (wet days)	52.1 Days - 1.9 since 1976-2005	52.0 Days - 1.9 since 1976-2005
Days per year with no precipitation (dry days)	313.1 Days + 1.9 since 1976-2005	313.1 Days + 1.9 since 1976-2005
Maximum number of consecutive dry days	123.0 Days + 2.0 since 1976-2005	123.9 Days + 2.9 since 1976-2005
Annual days with maximum temperature > 90°F	22.5 Days + 9.3 since 1976-2005	23.7 Days + 10.5 since 1976-2005
Annual days with maximum temperature > 100°F	1.7 Days + 1.0 since 1976-2005	1.8 Days + 1.2 since 1976-2005





Tract within Orange County, CA

Select a geography: **Census Tract** County Tribal Area

Not a Disadvantaged Community

Building Code: Resistant

Tribal Area

City of Fullerton, County of Los Angeles, California State Parks, Esri, TomTom, Garmin, SafeGraph, GeoTechnologies, Inc, METI/NASA, USGS, Bureau of Land Management, EPA, NPS, USDA, USFWS | Esri, NASA, NGA, USGS, FEMA Powered by Esri

Climate Projections

Map Exploration

- Climate Hazards
- Extreme Heat
- Drought**
- Wildfire
- Flooding
- Coastal Inundation

Climate Projections for **Late Century (2070-2099)**

Lower emissions

Higher emissions

Indicator	Lower emissions	Higher emissions
Average annual total precipitation	14.1 Inches + 0.1 since 1976-2005	13.8 Inches - 0.2 since 1976-2005
Days per year with precipitation (wet days)	50.1 Days - 3.9 since 1976-2005	47.3 Days - 6.7 since 1976-2005
Days per year with no precipitation (dry days)	315.1 Days + 3.9 since 1976-2005	317.9 Days + 6.7 since 1976-2005
Maximum number of consecutive dry days	122.8 Days + 1.8 since 1976-2005	128.5 Days + 7.5 since 1976-2005
Annual days with maximum temperature > 90°F	35.9 Days + 22.7 since 1976-2005	59.6 Days + 46.4 since 1976-2005
Annual days with maximum temperature > 100°F	3.7 Days + 3.1 since 1976-2005	9.0 Days + 8.4 since 1976-2005

Indicator Details

**Chart** Table

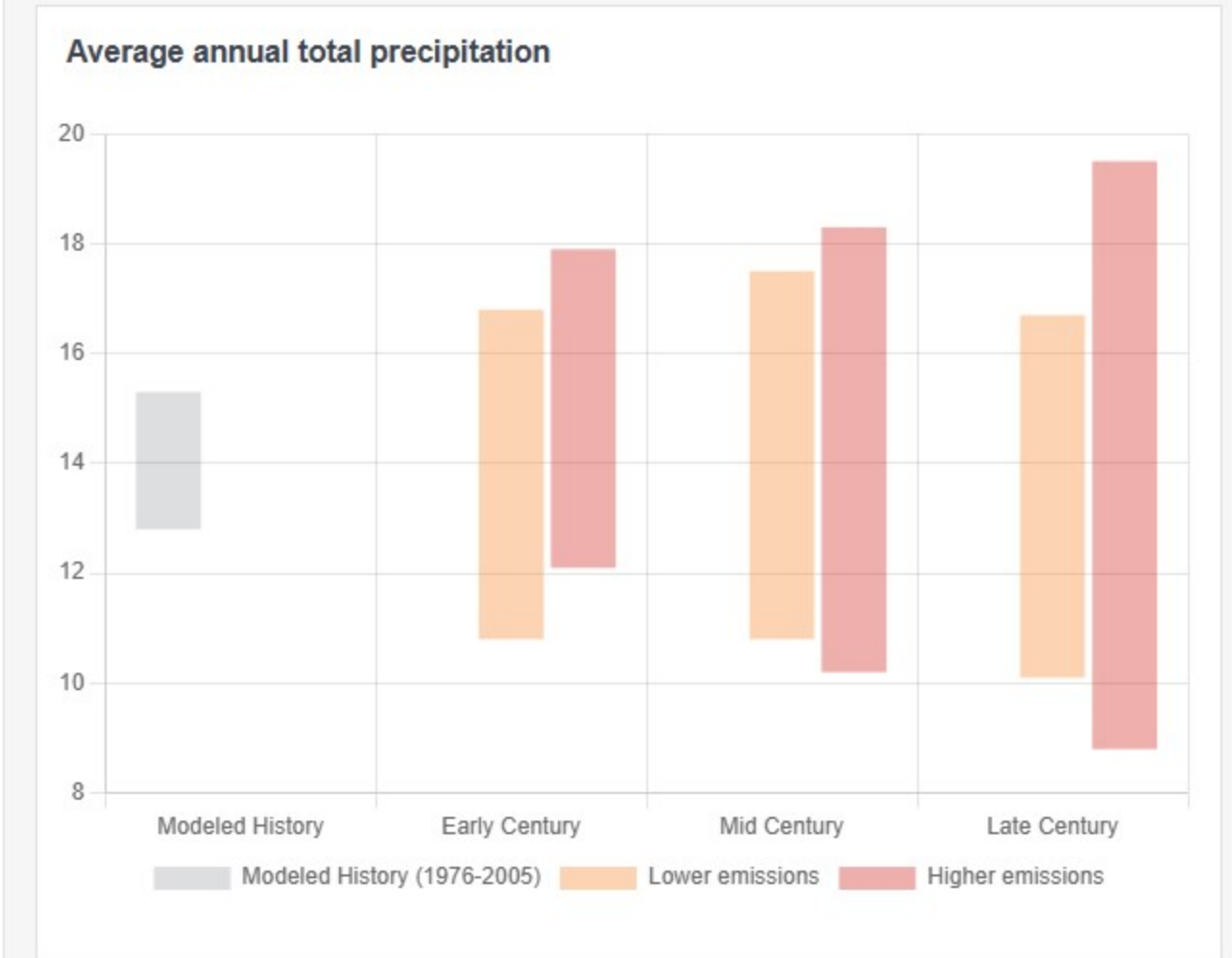

**ATTACHMENT 22**

**Federal Emergency Management Agency  
National Risk Index**

# National Risk Index



December 09, 2024

## Orange County, California

### Summary

Risk Index is **Very High**



Expected Annual Loss is **Very High**



Social Vulnerability is **Relatively Moderate**



Community Resilience is **Very Low**



While reviewing this report, keep in mind that low risk is driven by lower loss due to natural hazards, lower social vulnerability, and higher community resilience.

For more information about the National Risk Index, its data, and how to interpret the information it provides, please review the **About the National Risk Index** and **How to Take Action** sections at the end of this report. Or, visit the National Risk Index website at [hazards.fema.gov/nri/learn-more](https://hazards.fema.gov/nri/learn-more) to access supporting documentation and links.

### Risk Index

The Risk Index rating is **Very High** for **Orange County, CA** when compared to the rest of the U.S.

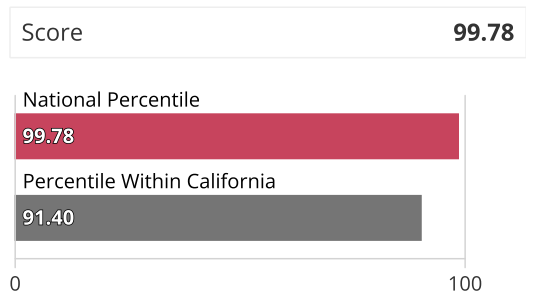
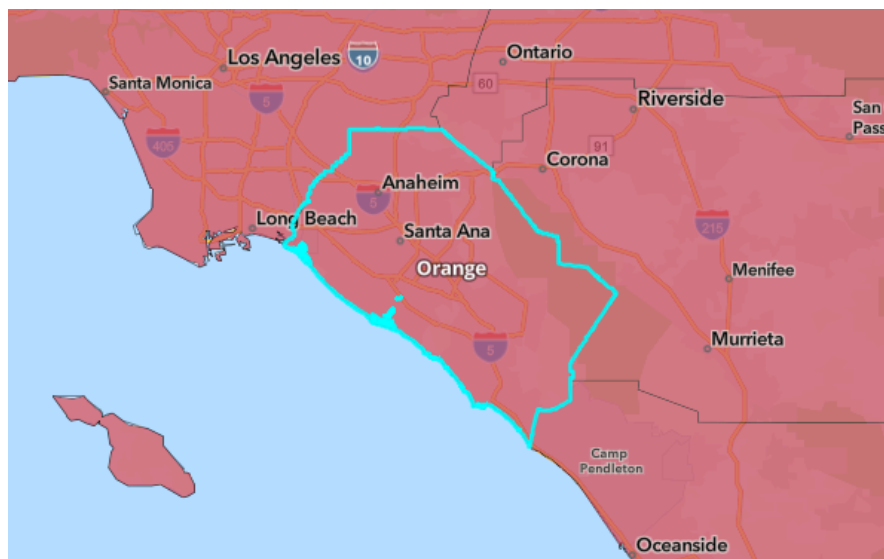













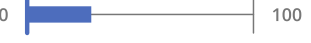

100% of U.S. counties have a lower Risk Index  
91% of counties in California have a lower Risk Index

**Risk Index Legend**

- Very High
- Relatively High
- Relatively Moderate
- Relatively Low
- Very Low
- No Rating
- Not Applicable
- Insufficient Data

## Hazard Type Risk Index

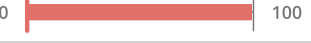
Hazard type Risk Index scores are calculated using data for only a single hazard type, and reflect a community's Expected Annual Loss value, community risk factors, and the adjustment factor used to calculate the risk value.

Hazard Type	Risk Index Rating	Risk Index Score	National Percentile
<b>Avalanche</b>	Not Applicable	--	
<b>Coastal Flooding</b>	Very Low	44.7	
<b>Cold Wave</b>	No Rating	0	
<b>Drought</b>	Relatively Low	61.3	
<b>Earthquake</b>	Very High	99.9	
<b>Hail</b>	Very Low	29	
<b>Heat Wave</b>	Relatively Moderate	89.1	
<b>Hurricane</b>	Not Applicable	--	
<b>Ice Storm</b>	Not Applicable	--	
<b>Landslide</b>	Relatively Moderate	94.5	
<b>Lightning</b>	Relatively Low	67.2	
<b>Riverine Flooding</b>	Relatively High	96	
<b>Strong Wind</b>	Relatively Low	36.7	
<b>Tornado</b>	Relatively Moderate	87.4	
<b>Tsunami</b>	Relatively Low	56.8	
<b>Volcanic Activity</b>	Not Applicable	--	
<b>Wildfire</b>	Relatively High	99.8	
<b>Winter Weather</b>	Very Low	2	



## Risk Factor Breakdown

Hazard Type	EAL Value	Social Vulnerability	Community Resilience	CRF	Risk Value	Risk Index Score
<b>Earthquake</b>	\$926,116,576	Relatively Moderate	Very Low	1.26	\$1,183,370,693	99.9
<b>Wildfire</b>	\$49,545,003	Relatively Moderate	Very Low	1.26	\$45,718,477	99.8
<b>Riverine Flooding</b>	\$7,228,030	Relatively Moderate	Very Low	1.26	\$9,652,289	96
<b>Tornado</b>	\$4,799,429	Relatively Moderate	Very Low	1.26	\$5,847,332	87.4
<b>Heat Wave</b>	\$795,214	Relatively Moderate	Very Low	1.26	\$1,021,683	89.1
<b>Landslide</b>	\$257,345	Relatively Moderate	Very Low	1.26	\$252,628	94.5
<b>Strong Wind</b>	\$201,184	Relatively Moderate	Very Low	1.26	\$251,692	36.7
<b>Lightning</b>	\$147,219	Relatively Moderate	Very Low	1.26	\$184,964	67.2
<b>Drought</b>	\$70,453	Relatively Moderate	Very Low	1.26	\$72,661	61.3
<b>Coastal Flooding</b>	\$72,431	Relatively Moderate	Very Low	1.26	\$61,413	44.7
<b>Hail</b>	\$31,814	Relatively Moderate	Very Low	1.26	\$40,146	29
<b>Tsunami</b>	\$11,837	Relatively Moderate	Very Low	1.26	\$10,338	56.8
<b>Winter Weather</b>	\$52	Relatively Moderate	Very Low	1.26	\$45	2
<b>Cold Wave</b>	\$0	Relatively Moderate	Very Low	1.26	\$0	0
<b>Avalanche</b>	--	Relatively Moderate	Very Low	1.26	--	--
<b>Hurricane</b>	--	Relatively Moderate	Very Low	1.26	--	--
<b>Ice Storm</b>	--	Relatively Moderate	Very Low	1.26	--	--
<b>Volcanic Activity</b>	--	Relatively Moderate	Very Low	1.26	--	--

# Expected Annual Loss

In **Orange County, CA**, expected loss each year due to natural hazards is **Very High** when compared to the rest of the U.S.

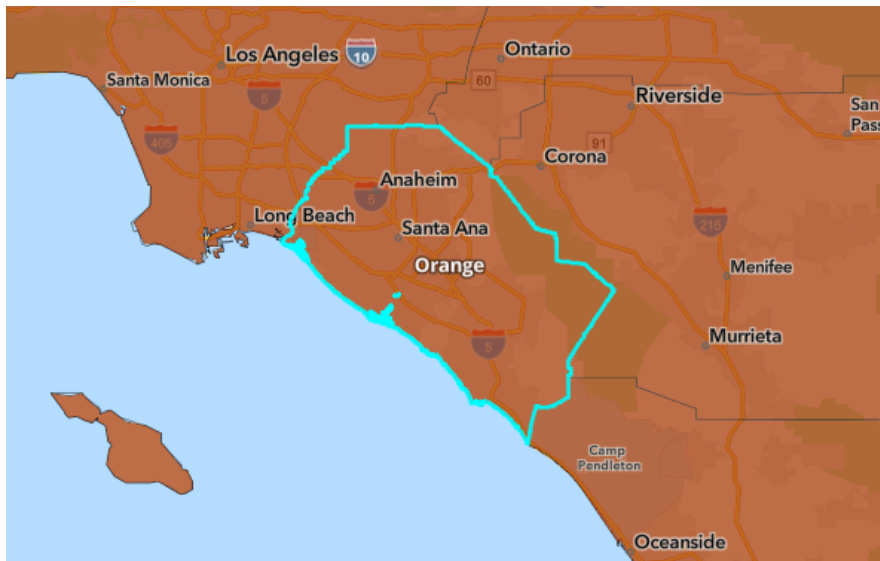

Score **99.81**

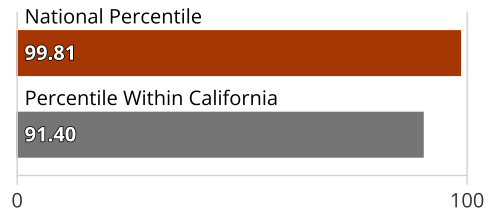

**100%** of U.S. counties have a lower Expected Annual Loss

**91%** of counties in California have a lower Expected Annual Loss

### Expected Annual Loss Legend

- Very High
- Relatively High
- Relatively Moderate
- Relatively Low
- Very Low
- No Expected Annual Losses
- Not Applicable
- Insufficient Data

**Composite Expected Annual Loss** **\$989,276,586.32**

**Composite Expected Annual Loss Rate National Percentile** **76.8**

Building EAL <b>\$732,036,877.76</b>	Population EAL <b>22.16 fatalities</b>
--------------------------------------	--

Building EAL Rate <b>\$1 per \$737.93 of building value</b>	Population EAL Rate <b>1 per 143.65K people</b>
---	---

Agriculture EAL <b>\$151,844.48</b>	Population Equivalence EAL <b>\$257,087,864.08</b>
-------------------------------------	--

Agriculture EAL Rate <b>\$1 per \$623.23 of agriculture value</b>
---

## Expected Annual Loss for Hazard Types

Expected Annual Loss scores for hazard types are calculated using data for only a single hazard type, and reflect a community's relative expected annual loss for only that hazard type.

**14 of 18** hazard types contribute to the expected annual loss for **Orange County, CA**.

Hazard Type	Expected Annual Loss Rating	EAL Value	Score
<b>Earthquake</b>	Very High	\$926,116,576	99.9
<b>Wildfire</b>	Relatively High	\$49,545,003	99.8

Hazard Type	Expected Annual Loss Rating	EAL Value	Score
<b>Riverine Flooding</b>	Relatively High	\$7,228,030	95.6
<b>Tornado</b>	Relatively Moderate	\$4,799,429	86.8
<b>Heat Wave</b>	Relatively Moderate	\$795,214	88.2
<b>Landslide</b>	Relatively High	\$257,345	95.1
<b>Strong Wind</b>	Relatively Low	\$201,184	37.3
<b>Lightning</b>	Relatively Moderate	\$147,219	65.9
<b>Coastal Flooding</b>	Relatively Low	\$72,431	47.9
<b>Drought</b>	Relatively Low	\$70,453	63.7
<b>Hail</b>	Very Low	\$31,814	29.7
<b>Tsunami</b>	Relatively Low	\$11,837	73.4
<b>Winter Weather</b>	Very Low	\$53	4.7
<b>Cold Wave</b>	No Expected Annual Losses	\$0	0.0
<b>Avalanche</b>	Not Applicable	--	--
<b>Hurricane</b>	Not Applicable	--	--
<b>Ice Storm</b>	Not Applicable	--	--
<b>Volcanic Activity</b>	Not Applicable	--	--

### Expected Annual Loss Values

Hazard Type	Total	Building Value	Population Equivalence	Population	Agriculture Value
<b>Avalanche</b>	--	--	--	--	--
<b>Coastal Flooding</b>	\$72,431	\$36,792	\$35,638	0.00	n/a
<b>Cold Wave</b>	\$0	\$0	\$0	0.00	\$0
<b>Drought</b>	\$70,453	n/a	n/a	n/a	\$70,453
<b>Earthquake</b>	\$926,116,576	\$672,909,934	\$253,206,642	21.83	n/a
<b>Hail</b>	\$31,814	\$3,861	\$27,878	0.00	\$76
<b>Heat Wave</b>	\$795,214	\$642	\$780,992	0.07	\$13,579
<b>Hurricane</b>	--	--	--	--	--
<b>Ice Storm</b>	--	--	--	--	--
<b>Landslide</b>	\$257,345	\$229,955	\$27,389	0.00	n/a
<b>Lightning</b>	\$147,219	\$5,081	\$142,138	0.01	n/a
<b>Riverine Flooding</b>	\$7,228,030	\$6,242,163	\$920,485	0.08	\$65,382

Hazard Type	Total	Building Value	Population Equivalence	Population	Agriculture Value
<b>Strong Wind</b>	\$201,184	\$58,367	\$142,719	0.01	\$97
<b>Tornado</b>	\$4,799,429	\$3,133,211	\$1,665,679	0.14	\$539
<b>Tsunami</b>	\$11,837	\$545	\$11,291	0.00	n/a
<b>Volcanic Activity</b>	--	--	--	--	--
<b>Wildfire</b>	\$49,545,003	\$49,416,324	\$126,960	0.01	\$1,718
<b>Winter Weather</b>	\$52	\$1	\$52	0.00	\$0

## Exposure Values

Hazard Type	Total	Building Value	Population Equivalence	Population	Agriculture Value
<b>Avalanche</b>	--	--	--	--	--
<b>Coastal Flooding</b>	\$1,285,676,835,079	\$23,450,696,401	\$1,262,226,138,678	108,812.60	n/a
<b>Cold Wave</b>	\$0	\$0	\$0	0.00	\$0
<b>Drought</b>	\$93,187,548	n/a	n/a	n/a	\$93,187,548
<b>Earthquake</b>	\$37,509,260,879,000	\$540,188,479,000	\$36,969,072,400,000	3,186,989.00	n/a
<b>Hail</b>	\$37,470,594,336,814	\$540,194,502,903	\$36,930,305,200,000	3,183,647.00	\$94,633,911
<b>Heat Wave</b>	\$37,470,221,575,022	\$540,176,984,179	\$36,929,949,956,932	3,183,616.38	\$94,633,911
<b>Hurricane</b>	--	--	--	--	--
<b>Ice Storm</b>	--	--	--	--	--
<b>Landslide</b>	\$4,809,296,581,619	\$86,797,070,290	\$4,722,499,511,329	407,112.03	n/a
<b>Lightning</b>	\$37,470,499,702,903	\$540,194,502,903	\$36,930,305,200,000	3,183,647.00	n/a
<b>Riverine Flooding</b>	\$1,231,642,642,864	\$13,695,785,696	\$1,217,942,297,822	104,995.03	\$4,559,347
<b>Strong Wind</b>	\$37,470,594,336,814	\$540,194,502,903	\$36,930,305,200,000	3,183,647.00	\$94,633,911
<b>Tornado</b>	\$37,470,594,336,814	\$540,194,502,903	\$36,930,305,200,000	3,183,647.00	\$94,633,911
<b>Tsunami</b>	\$404,888,238,519	\$9,092,555,519	\$395,795,683,000	34,120.32	n/a
<b>Volcanic Activity</b>	--	--	--	--	--
<b>Wildfire</b>	\$513,844,030,158	\$9,413,903,356	\$504,380,175,862	43,481.05	\$49,950,940
<b>Winter Weather</b>	\$38,049,693,586	\$647,467,889	\$37,401,994,455	3,224.31	\$231,241

## Annualized Frequency Values

Hazard Type	Annualized Frequency	Events on Record	Period of Record
<b>Avalanche</b>	--	--	--

Hazard Type	Annualized Frequency	Events on Record	Period of Record
<b>Coastal Flooding</b>	2.1 events per year	n/a	Various (see documentation)
<b>Cold Wave</b>	0 events per year	0	2005-2021 (16 years)
<b>Drought</b>	53.9 events per year	1,603	2000-2021 (22 years)
<b>Earthquake</b>	0.899% chance per year	n/a	2021 dataset
<b>Hail</b>	0.1 events per year	4	1986-2021 (34 years)
<b>Heat Wave</b>	1.9 events per year	26	2005-2021 (16 years)
<b>Hurricane</b>	--	--	--
<b>Ice Storm</b>	--	--	--
<b>Landslide</b>	0.1 events per year	24	2010-2021 (12 years)
<b>Lightning</b>	0.9 events per year	18	1991-2012 (22 years)
<b>Riverine Flooding</b>	2.5 events per year	61	1996-2019 (24 years)
<b>Strong Wind</b>	0.2 events per year	6	1986-2021 (34 years)
<b>Tornado</b>	0.1 events per year	22	1950-2021 (72 years)
<b>Tsunami</b>	0 events per year	13	1800-2021 (222 years)
<b>Volcanic Activity</b>	--	--	--
<b>Wildfire</b>	1.46% chance per year	n/a	2021 dataset
<b>Winter Weather</b>	0 events per year	0	2005-2021 (16 years)

### Historic Loss Ratios

Hazard Type	Overall Rating
<b>Avalanche</b>	--
<b>Coastal Flooding</b>	Very Low
<b>Cold Wave</b>	No Rating
<b>Drought</b>	Very Low
<b>Earthquake</b>	Relatively High
<b>Hail</b>	Very Low
<b>Heat Wave</b>	Very Low
<b>Hurricane</b>	--
<b>Ice Storm</b>	--
<b>Landslide</b>	Very Low
<b>Lightning</b>	Relatively Low

Hazard Type	Overall Rating
<b>Riverine Flooding</b>	Very Low
<b>Strong Wind</b>	Very Low
<b>Tornado</b>	Very Low
<b>Tsunami</b>	Relatively Low
<b>Volcanic Activity</b>	--
<b>Wildfire</b>	Relatively Low
<b>Winter Weather</b>	Relatively Low

Expected Annual Loss Rate

Hazard Type	Building EAL Rate (per building value)	Population EAL Rate (per population)	Agriculture EAL Rate (per agriculture value)
<b>Avalanche</b>	--	--	--
<b>Coastal Flooding</b>	\$1 per \$14.68M	1 per 1.04B	--
<b>Cold Wave</b>	--	--	--
<b>Drought</b>	--	--	\$1 per \$1.34K
<b>Earthquake</b>	\$1 per \$802.77	1 per 145.85K	--
<b>Hail</b>	\$1 per \$139.93M	1 per 1.32B	\$1 per \$1.24M
<b>Heat Wave</b>	\$1 per \$841.13M	1 per 47.29M	\$1 per \$6.97K
<b>Hurricane</b>	--	--	--
<b>Ice Storm</b>	--	--	--
<b>Landslide</b>	\$1 per \$2.35M	1 per 1.35B	--
<b>Lightning</b>	\$1 per \$106.31M	1 per 259.82M	--
<b>Riverine Flooding</b>	\$1 per \$86.54K	1 per 40.12M	\$1 per \$1.45K
<b>Strong Wind</b>	\$1 per \$9.26M	1 per 258.76M	\$1 per \$976.06K
<b>Tornado</b>	\$1 per \$172.41K	1 per 22.17M	\$1 per \$175.67K
<b>Tsunami</b>	\$1 per \$990.40M	1 per 3.27B	--
<b>Volcanic Activity</b>	--	--	--
<b>Wildfire</b>	\$1 per \$10.93K	1 per 290.88M	\$1 per \$55.07K
<b>Winter Weather</b>	\$1 per \$839.18B	1 per 712.44B	\$1 per \$21.64P

# Social Vulnerability

Social groups in **Orange County, CA** have a **Relatively Moderate** susceptibility to the adverse impacts of natural hazards when compared to the rest of the U.S.

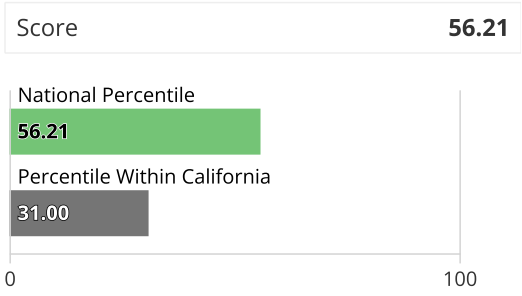
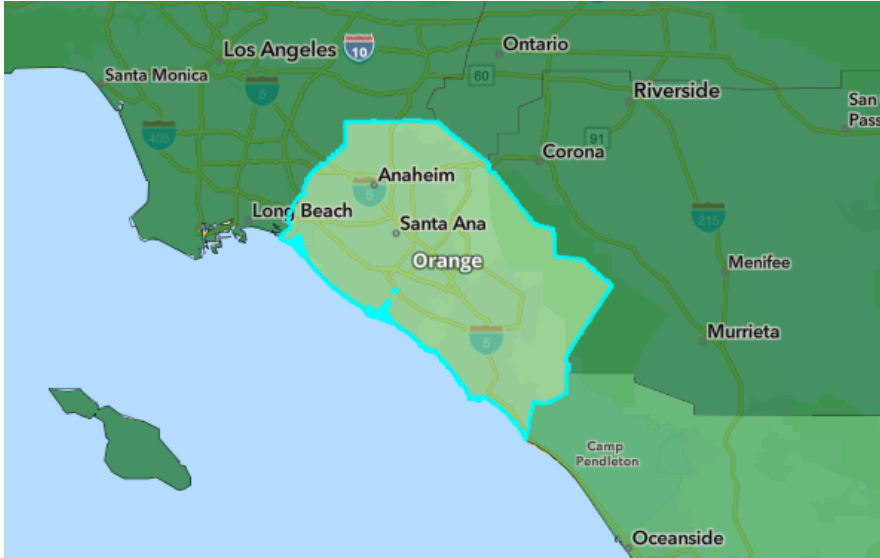

**56%** of U.S. counties have a lower Social Vulnerability  
**31%** of counties in California have a lower Social Vulnerability

**Social Vulnerability Legend**

- Very High
- Relatively High
- Relatively Moderate
- Relatively Low
- Very Low
- Data Unavailable

# Community Resilience

Communities in **Orange County, CA** have a **Very Low** ability to prepare for anticipated natural hazards, adapt to changing conditions, and withstand and recover rapidly from disruptions when compared to the rest of the U.S.

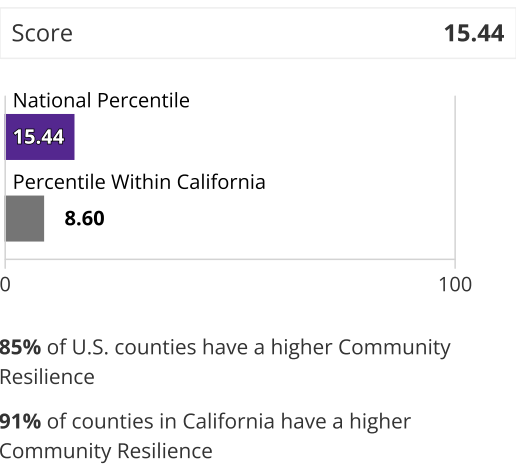
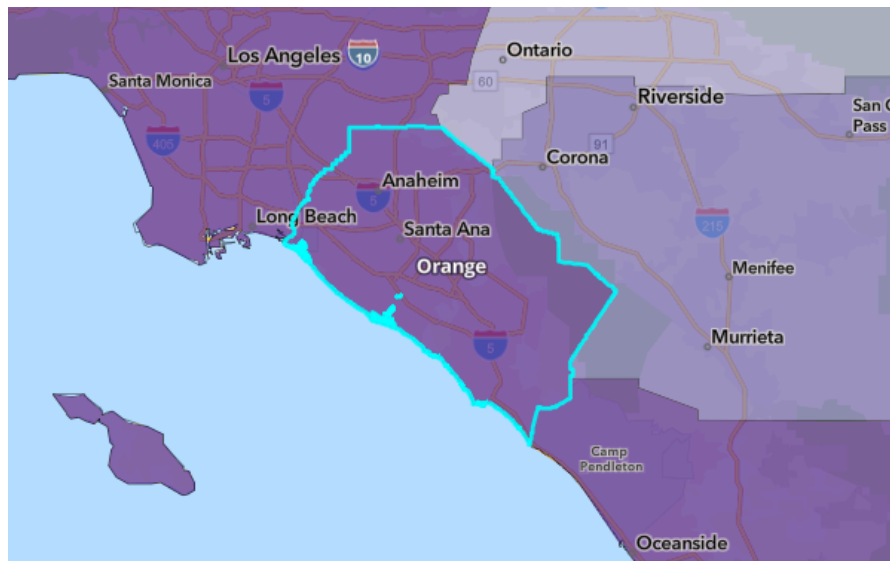

Community Resilience Legend

- Very High
- Relatively High
- Relatively Moderate
- Relatively Low
- Very Low
- Data Unavailable

## About the National Risk Index

The National Risk Index is a dataset and online tool to help illustrate the United States communities most at risk for 18 natural hazards: Avalanche, Coastal Flooding, Cold Wave, Drought, Earthquake, Hail, Heat Wave, Hurricane, Ice Storm, Landslide, Lightning, Riverine Flooding, Strong Wind, Tornado, Tsunami, Volcanic Activity, Wildfire, and Winter Weather.

The National Risk Index leverages available source data for Expected Annual Loss due to these 18 hazard types, Social Vulnerability, and Community Resilience to develop a baseline relative risk measurement for each United States county and Census tract. These measurements are calculated using average past conditions, but they cannot be used to predict future outcomes for a community. The National Risk Index is intended to fill gaps in available data and analyses to better inform federal, state, local, tribal, and territorial decision makers as they develop risk reduction strategies.

Explore the National Risk Index Map at [hazards.fema.gov/nri/map](https://hazards.fema.gov/nri/map).

Visit the National Risk Index website at [hazards.fema.gov/nri/learn-more](https://hazards.fema.gov/nri/learn-more) to access supporting documentation and links.

## Calculating the Risk Index

**Risk Index values** are calculated using an equation\* that combines values for Expected Annual Loss (EAL) due to natural hazards, with the Community Risk Factor (CRF), which is a function of Social Vulnerability and Community Resilience:



**Risk Index** = **Expected Annual Loss** × **Community Risk Factor**

where **Community Risk Factor** =  $f\left(\frac{\text{Social Vulnerability}}{\text{Community Resilience}}\right)$

\*County-level risk values are derived by summing the risk values of all census tracts within that county.

Risk is presented as a composite value and score for all 18 hazard types, as well as individual values and scores for each hazard type.

For more information, visit [hazards.fema.gov/nri/determining-risk](https://hazards.fema.gov/nri/determining-risk).

## Calculating Expected Annual Loss

**Expected Annual Loss values** are calculated using an equation\* that combines values for exposure, annualized frequency, and historic loss ratios for 18 hazard types:

**Expected Annual Loss** = **Exposure** × **Annualized Frequency** × **Historic Loss Ratio**

\*Excluding Avalanche, Drought, Earthquake, and Tornado, EAL values for each hazard are calculated at the Census block level and summed together to determine Census tract and county-level hazard type EAL values.

Expected Annual Loss is presented as a composite value and score for all 18 hazard types, as well as individual values and scores for each hazard type.

For more information, visit [hazards.fema.gov/nri/expected-annual-loss](https://hazards.fema.gov/nri/expected-annual-loss).

## Calculating Social Vulnerability

Social Vulnerability is measured using the Social Vulnerability Index (SVI) published by the Centers for Disease Control and Prevention (CDC).

For more information, visit [hazards.fema.gov/nri/social-vulnerability](https://hazards.fema.gov/nri/social-vulnerability).

## Calculating Community Resilience

Community Resilience is measured at the County level using the Baseline Resilience Indicators for Communities (HVRI BRIC) published by the University of South Carolina's Hazards and Vulnerability Research Institute (HVRI).

For more information, visit [hazards.fema.gov/nri/community-resilience](https://hazards.fema.gov/nri/community-resilience).

## Values, Scores, and Ratings

The National Risk Index provides three different types of results for Risk and each component used to derive Risk: EAL, Social Vulnerability, and Community Resilience:

**Values.** Values for Risk and EAL are in units of dollars, representing the community's average economic loss from natural hazards each year. For Social Vulnerability and Community Resilience, values are the index values for the community provided by the source data sets.

**Scores.** Scores represent the national percentile ranking of the community's component value compared to all other communities at the same level (county or Census tract).

**Ratings.** Ratings refer to the qualitative terms that describe the relative risk of an area within the same geographic level. These rating categories range from "Very Low" to "Very High". Ratings for Social Vulnerability and Community Resilience are based on quintiles of those components' scores, while Risk and EAL ratings are based on more advanced statistical calculations on values. As a result, there is no fixed range of scores or values that correspond to the rating categories.

## How to Take Action

There are many ways to reduce natural hazard risk through mitigation. Communities with high National Risk Index scores can take action to reduce risk by decreasing Expected Annual Loss due to natural hazards, decreasing Social Vulnerability, and increasing Community Resilience.

For information about how to take action and reduce your risk, visit [hazards.fema.gov/nri/take-action](https://hazards.fema.gov/nri/take-action).

## Disclaimer

The National Risk Index (the Risk Index or the Index) and its associated data are meant for planning purposes only. This tool was created for broad nationwide comparisons and is not a substitute for localized risk assessment analysis. Nationwide datasets used as inputs for the National Risk Index are, in many cases, not as accurate as available local data. Users with access to local data for each National Risk Index risk factor should consider substituting the Risk Index data with local data to recalculate a more accurate risk index. If you decide to download the National Risk Index data and substitute it with local data, you assume responsibility for the accuracy of the data and any resulting data index. Please visit the [Contact Us](#) page if you would like to discuss this process further.

The methodology used by the National Risk Index has been reviewed by subject matter experts in the fields of natural hazard risk research, risk analysis, mitigation planning, and emergency management. The processing methods used to create the National Risk Index have produced results similar to those from other natural hazard risk analyses conducted on a smaller scale. The breadth and combination of geographic information systems (GIS) and data processing techniques leveraged by the National Risk Index enable it to incorporate multiple hazard types and risk factors, manage its nationwide scope, and capture what might have been missed using other methods.

The National Risk Index does not consider the intricate economic and physical interdependencies that exist across geographic regions. Keep in mind that hazard impacts in surrounding counties or Census tracts can cause indirect losses in your community regardless of your community's risk profile.

Nationwide data available for some risk factors are rudimentary at this time. The risk profiles for the vast majority of hazard types are based on historical frequency and loss data. They represent risk and expected annual loss based on average past conditions, not future predictions; therefore, they may not fully consider the potential impacts of recent changes to the environment, including anthropomorphic landscape changes, or climate change. The National Risk Index will be continuously updated as new data become available and improved methodologies are identified.

For comprehensive details about how the Risk Index can help you and its limitations, see the [National Risk Index Technical Documentation](#)

## Assumption of Risk

In view of the identified limitations of the National Risk Index associated data, by using the data, you acknowledge and agree that FEMA makes no representations or warranties about the accuracy, completeness, or fitness for any particular purpose of the data; that the data is provided "as is" without warranty of any kind; that you assume full responsibility for any consequences that may arise, including financial losses, legal disputes, or other

adverse outcomes; and that you release FEMA and the federal government from any liability that may arise to the extent allowable by law.

## Attribution, No Endorsement

Please attribute your use of the National Risk Index and its associated data to the Federal Emergency Management Agency.

However, you acknowledge and agree that nothing herein constitutes an endorsement of you or your work by FEMA or the federal government, and you shall not imply through use of the National Risk Index or its associated data or through providing attribution, that FEMA or the federal government endorses you.

## Preferred citation for the National Risk Index:

Zuzak, C., E. Goodenough, C. Stanton, M. Mowrer, A. Sheehan, B. Roberts, P. McGuire, and J. Rozelle. 2023. National Risk Index Technical Documentation. Federal Emergency Management Agency, Washington, DC.

The National Risk Index Contact Us page is available at [hazards.fema.gov/nri/contact-us](https://hazards.fema.gov/nri/contact-us).

# **PARTNER WORKSHEETS**

**ERR 1**

**Airport Hazards**



**U.S. DEPARTMENT OF HOUSING AND URBAN DEVELOPMENT**  
WASHINGTON, DC 20410-1000

This Worksheet was designed to be used by those “Partners” (including Public Housing Authorities, consultants, contractors, and nonprofits) who assist Responsible Entities and HUD in preparing environmental reviews, but legally cannot take full responsibilities for these reviews themselves. Responsible Entities and HUD should use the RE/HUD version of the Worksheet.

## **Airport Hazards (CEST and EA) – PARTNER**

<https://www.hudexchange.info/environmental-review/airport-hazards>

**1. To ensure compatible land use development, you must determine your site’s proximity to civil and military airports. Is your project within 15,000 feet of a military airport or 2,500 feet of a civilian airport?**

No → *If the RE/HUD agrees with this recommendation, the review is in compliance with this section. Continue to the Worksheet Summary below. Provide a map showing that the site is not within the applicable distances to a military or civilian airport.*

Yes → *Continue to Question 2.*

**2. Is your project located within a Runway Potential Zone/Clear Zone (RPZ/CZ) or Accident Potential Zone (APZ)?**

Yes, project is in an APZ → *Continue to Question 3.*

Yes, project is an RPZ/CZ → *Project cannot proceed at this location.*

No, project is not within an APZ or RPZ/CZ

→ *If the RE/HUD agrees with this recommendation, the review is in compliance with this section. Continue to the Worksheet Summary below. Continue to the Worksheet Summary below. Provide a map showing that the site is not within either zone.*

**3. Is the project in conformance with DOD guidelines for APZ?**

Yes, project is consistent with DOD guidelines without further action.

→ *If the RE/HUD agrees with this recommendation, the review is in compliance with this section. Continue to the Worksheet Summary below. Provide any documentation supporting this determination.*

No, the project cannot be brought into conformance with DOD guidelines and has not been approved. → *Project cannot proceed at this location.*

**If mitigation measures have been or will be taken, explain in detail the proposed measures that must be implemented to mitigate for the impact or effect, including the timeline for implementation.**

Click here to enter text.

→ *Work with the RE/HUD to develop mitigation measures. Continue to the Worksheet Summary below. Provide any documentation supporting this determination.*

### **Worksheet Summary**

Based on the analysis prepared in the Environmental Assessment, the following features would not require implementation of mitigation measures. The project site is not located within 2,500 feet of a civilian airport or 15,000 feet of a military airport. The nearest civilian airport, Fullerton Municipal Airport, is located approximately 5.7 miles southwest of the project site. The nearest military airport is Los Alamitos Army Airfield, approximately 11.6 miles southwest of the project site. Therefore, the project is in compliance with airport hazards requirements.

See Attachment 1.

**ERR 2**

**Flood Insurance**





U.S. DEPARTMENT OF HOUSING AND URBAN DEVELOPMENT  
WASHINGTON, DC 20410-1000

This Worksheet was designed to be used by those “Partners” (including Public Housing Authorities, consultants, contractors, and nonprofits) who assist Responsible Entities and HUD in preparing environmental reviews, but legally cannot take full responsibilities for these reviews themselves. Responsible Entities and HUD should use the RE/HUD version of the Worksheet.

## Flood Insurance (CEST and EA) – PARTNER

General requirements	Legislation	Regulation
Certain types of federal financial assistance may not be used in floodplains unless the community participates in National Flood Insurance Program and flood insurance is both obtained and maintained.	Flood Disaster Protection Act of 1973 as amended (42 USC 4001-4128)	24 CFR 50.4(b)(1) and 24 CFR 58.6(a) and (b); 24 CFR 55.5.
<b>Reference</b>		
<a href="https://www.hudexchange.info/environmental-review/flood-insurance">https://www.hudexchange.info/environmental-review/flood-insurance</a>		

**1. Does this project involve mortgage insurance, refinance, acquisition, repairs, rehabilitation, or construction of a structure, mobile home, or insurable personal property?**

No. This project does not require flood insurance or is excepted from flood insurance.  
*Continue to the Worksheet Summary.*

Yes *Continue to Question 2.*

**2. Provide a FEMA/FIRM map showing the site.**

The Federal Emergency Management Agency (FEMA) designates floodplains. The [FEMA Map Service Center](#) provides this information in the form of FEMA Flood Insurance Rate Maps (FIRMs).

**Is the structure, part of the structure, or insurable property located in a FEMA-designated Special Flood Hazard Area?**

No *Continue to the Worksheet Summary.*

Yes *Continue to Question 3.*

**3. Is the community participating in the National Flood Insurance Program or has less than one year passed since FEMA notification of Special Flood Hazards?**

Yes, the community is participating in the National Flood Insurance Program. Flood insurance is required. Provide a copy of the flood insurance policy declaration or a paid receipt for the current annual flood insurance premium and a copy of the application for flood insurance.

*Continue to the Worksheet Summary.*

- Yes, less than one year has passed since FEMA notification of Special Flood Hazards.  
If less than one year has passed since notification of Special Flood Hazards, no flood Insurance is required.  
*Continue to the Worksheet Summary.*
  
- No. The community is not participating, or its participation has been suspended.  
Federal assistance may not be used at this location. Cancel the project at this location.

**Worksheet Summary**

Based on the analysis prepared in the Environmental Assessment, the following features would not require implementation of mitigation measures. According to the FEMA Flood Insurance Rate Map panel 06059C0042J, effective December 3, 2009, the project site is located within Zone X, an area of minimal flood hazard. Therefore, the project site is not located within a FEMA-designated SFHA.

See Attachment 3.

**ERR 3**

**Air Quality**



U.S. DEPARTMENT OF HOUSING AND URBAN DEVELOPMENT  
WASHINGTON, DC 20410-1000

This Worksheet was designed to be used by those “Partners” (including Public Housing Authorities, consultants, contractors, and nonprofits) who assist Responsible Entities and HUD in preparing environmental reviews, but legally cannot take full responsibilities for these reviews themselves. Responsible Entities and HUD should use the RE/HUD version of the Worksheet.

## Air Quality (CEST and EA) – PARTNER

<https://www.hudexchange.info/environmental-review/air-quality>

1. Does your project include new construction or conversion of land use facilitating the development of public, commercial, or industrial facilities OR five or more dwelling units?

Yes → Continue to Question 2.

No → If the RE/HUD agrees with this recommendation, the review is in compliance with this section. Provide any documents used to make your determination.

2. Is your project’s air quality management district or county in non-attainment or maintenance status for any criteria pollutants?

Follow the link below to determine compliance status of project county or air quality management district:

<http://www.epa.gov/oaqps001/greenbk/>

No, project’s county or air quality management district is in attainment status for all criteria pollutants

→ If the RE/HUD agrees with this recommendation, the review is in compliance with this section. Continue to the Worksheet Summary below. Provide any documents used to make your determination.

Yes, project’s management district or county is in non-attainment or maintenance status for one or more criteria pollutants. → Continue to Question 3.

3. Determine the estimated emissions levels of your project for each of those criteria pollutants that are in non-attainment or maintenance status on your project area. Will your project exceed any of the *de minimis* or *threshold* emissions levels of non-attainment and maintenance level pollutants or exceed the screening levels established by the state or air quality management district?

No, the project will not exceed *de minimis* or threshold emissions levels or screening levels

→ If the RE/HUD agrees with this recommendation, the review is in compliance with this section. Explain how you determined that the project would not exceed *de minimis* or *threshold* emissions.

Yes, the project exceeds *de minimis* emissions levels or screening levels.

→ Continue to Question 4. Explain how you determined that the project would not exceed *de minimis* or threshold emissions in the Worksheet Summary.

- 4. For the project to be brought into compliance with this section, all adverse impacts must be mitigated. Explain in detail the exact measures that must be implemented to mitigate for the impact or effect, including the timeline for implementation.**

Click here to enter text.

### **Worksheet Summary**

The project site is in the South Coast Air Basin (SoCAB), which includes all of Orange County and the urbanized portions of Los Angeles, Riverside, and San Bernardino counties. under the jurisdiction of the South Coast Air Quality Management District (SCAQMD). The SoCAB is designated as in nonattainment with the NAAQS for ozone (O<sub>3</sub>), fine particulate matter (PM<sub>2.5</sub>), and partial nonattainment for lead (Pb) (i.e., Orange County is in attainment but Los Angeles County within the SoCAB is in nonattainment). The SCAQMD is designated as a maintenance area for coarse particulate matter (PM<sub>10</sub>), carbon monoxide (CO), nitrogen dioxide (NO<sub>2</sub>), and sulfur dioxide (SO<sub>2</sub>).

Emissions from the construction and operational phases of the project were estimated using the California Emissions Estimator Model (CalEEMod) Version 2022.1.1.28. Results of the CalEEMod tool determined that annual construction and operational criteria pollutant emissions from the project would be below federal *de minimis* thresholds and would not exceed the SCAQMD's regional construction or operation emission thresholds. Therefore, the proposed project is in compliance with the Clean Air Act.

See Attachment 4.

**ERR 4**

**Coastal Zone Management Act**



**U.S. DEPARTMENT OF HOUSING AND URBAN DEVELOPMENT**  
WASHINGTON, DC 20410-1000

This Worksheet was designed to be used by those “Partners” (including Public Housing Authorities, consultants, contractors, and nonprofits) who assist Responsible Entities and HUD in preparing environmental reviews, but legally cannot take full responsibilities for these reviews themselves. Responsible Entities and HUD should use the RE/HUD version of the Worksheet.

## Coastal Zone Management Act (CEST and EA) – PARTNER

<https://www.onecpd.info/environmental-review/coastal-zone-management>

Projects located in the following states must complete this form.

Alabama	Florida	Louisiana	Mississippi	Ohio	Texas
Alaska	Georgia	Maine	New Hampshire	Oregon	Virgin Islands
American Samona	Guam	Maryland	New Jersey	Pennsylvania	Virginia
California	Hawaii	Massachusetts	New York	Puerto Rico	Washington
Connecticut	Illinois	Michigan	North Carolina	Rhode Island	Wisconsin
Delaware	Indiana	Minnesota	Northern Mariana Islands	South Carolina	

**1. Is the project located in, or does it affect, a Coastal Zone as defined in your state Coastal Management Plan?**

Yes → Continue to Question 2.

No → If the RE/HUD agrees with this recommendation, the review is in compliance with this section. Continue to the Worksheet Summary below. Provide a map showing that the site is not within a Coastal Zone.

**2. Does this project include activities that are subject to state review?**

Yes → Continue to Question 3.

No → If the RE/HUD agrees with this recommendation, the review is in compliance with this section. Continue to the Worksheet Summary below. Provide documentation used to make your determination.

**3. Has this project been determined to be consistent with the State Coastal Management Program?**

Yes, with mitigation. → The RE/HUD must work with the State Coastal Management Program to develop mitigation measures to mitigate the impact or effect of the project.

Yes, without mitigation. → If the RE/HUD agrees with this recommendation, the review is in compliance with this section. Continue to the Worksheet Summary below. Provide documentation used to make your determination.

No → Project cannot proceed at this location.

**Worksheet Summary**

The project site is located approximately 17 miles inland in the City of Brea. Neither the project site nor any portion of the City is located within the coastal zone. As such, the project would not occur within or affect a coastal zone. Therefore, the proposed project is in compliance with the CZMA.

See Attachment 5.



## **ERR 5**

### **Contamination and Toxic Substances**



U.S. DEPARTMENT OF HOUSING AND URBAN DEVELOPMENT  
WASHINGTON, DC 20410-1000

This Worksheet was designed to be used by those “Partners” (including Public Housing Authorities, consultants, contractors, and nonprofits) who assist Responsible Entities and HUD in preparing environmental reviews, but legally cannot take full responsibilities for these reviews themselves. Responsible Entities and HUD should use the RE/HUD version of the Worksheet.

## Contamination and Toxic Substances (Multifamily and Non-Residential Properties) – PARTNER

<https://www.hudexchange.info/programs/environmental-review/site-contamination>

**1. How was site contamination evaluated?<sup>1</sup> Select all that apply.**

- ASTM Phase I ESA
- ASTM Phase II ESA
- Remediation or clean-up plan
- ASTM Vapor Encroachment Screening
- None of the above

→ Provide documentation and reports and include an explanation of how site contamination was evaluated in the Worksheet Summary.

Continue to Question 2.

**2. Were any on-site or nearby toxic, hazardous, or radioactive substances found that could affect the health and safety of project occupants or conflict with the intended use of the property? (Were any recognized environmental conditions or RECs identified in a Phase I ESA and confirmed in a Phase II ESA?)**

- No → Explain below.

Click here to enter text.

→ If the RE/HUD agrees with this recommendation, the review is in compliance with this section. Continue to the Worksheet Summary below.

- Yes → Describe the findings, including any recognized environmental conditions (RECs), in Worksheet Summary below. Continue to Question 3.

**3. Can adverse environmental impacts be mitigated?**

---

<sup>1</sup> HUD regulations at 24 CFR § 58.5(i)(2)(ii) require that the environmental review for multifamily housing with five or more dwelling units or non-residential property include the evaluation of previous uses of the site or other evidence of contamination on or near the site. For acquisition and new construction of multifamily and nonresidential properties HUD strongly advises the review include an ASTM Phase I Environmental Site Assessment (ESA) to meet real estate transaction standards of due diligence and to help ensure compliance with HUD’s toxic policy at 24 CFR §58.5(i) and 24 CFR §50.3(i). Also note that some HUD programs require an ASTM Phase I ESA.

Adverse environmental impacts cannot feasibly be mitigated → HUD assistance may not be used for the project at this site. Project cannot proceed at this location.

Yes, adverse environmental impacts can be eliminated through mitigation.  
→ *Provide all mitigation requirements<sup>2</sup> and documents. Continue to Question 4.*

**4. Describe how compliance was achieved. Include any of the following that apply: State Voluntary Clean-up Program, a No Further Action letter, use of engineering controls<sup>3</sup>, or use of institutional controls<sup>4</sup>.**

The Phase II Subsurface Investigation Report completed by Partner Engineering and Science, Inc. (Partner) in August 2024 confirmed the release of VOCs to soil gas on the project site, which as the potential to negatively affect the health of future residents at the proposed development. To reduce soil gas impacts at the project site, Partner recommends implementing engineering controls to mitigate known soil gas impacts and prevent a vapor intrusion concern for residents.

**If a remediation plan or clean-up program was necessary, which standard does it follow?**

- Complete removal  
 Risk-based corrective action (RBCA)

→ *Continue to the Worksheet Summary.*

**Worksheet Summary**

A Phase I Environmental Site Assessment (ESA) was completed for the project by Barr & Clark, Inc. (Barr & Clark) in April 2024. While the Phase I ESA did not reveal evidence of any historical recognized environmental conditions (RECs) or controlled RECs in connection with the proposed project, a REC was identified related to the current and previous uses of the adjacent properties to the north and east of the project site. Environmental database reviews revealed that these previous neighboring land uses included listings for leaking USTs and dry-cleaning equipment utilizing hazardous solvents. Because these listings could represent a potential vapor encroachment condition, they are considered an REC.

A Phase II Subsurface Investigation Report was completed by Partner Engineering and Science, Inc. (Partner) in August 2024. to evaluate the potential impact of volatile organic compounds (VOCs) to soil gas as a consequence of a release or releases from adjacent properties. The Phase II found evidence of a release of VOCs to soil gas, which has the potential to negatively impact the health of residents at the proposed affordable housing development through vapor intrusion. The lateral and vertical extent of the

---

<sup>2</sup> Mitigation requirements include all clean-up actions required by applicable federal, state, tribal, or local law. Additionally, provide, as applicable, the long-term operations and maintenance plan, Remedial Action Work Plan, and other equivalent documents.

<sup>3</sup> Engineering controls are any physical mechanism used to contain or stabilize contamination or ensure the effectiveness of a remedial action. Engineering controls may include, without limitation, caps, covers, dikes, trenches, leachate collection systems, signs, fences, physical access controls, ground water monitoring systems and ground water containment systems including, without limitation, slurry walls and ground water pumping systems.

<sup>4</sup> Institutional controls are mechanisms used to limit human activities at or near a contaminated site, or to ensure the effectiveness of the remedial action over time, when contaminants remain at a site at levels above the applicable remediation standard which would allow for unrestricted use of the property. Institutional controls may include structure, land, and natural resource use restrictions, well restriction areas, classification exception areas, deed notices, and declarations of environmental restrictions.

soil gas impacts are unknown. Therefore, to reduce soil gas impacts at the project site, Partner recommends implementing engineering controls to mitigate known soil gas impacts and prevent a vapor intrusion concern for residents (MM-TOX-1).

See Attachments 6 and 7.

**ERR 6**

**Endangered Species Act**



U.S. DEPARTMENT OF HOUSING AND URBAN DEVELOPMENT  
WASHINGTON, DC 20410-1000

This Worksheet was designed to be used by those “Partners” (including Public Housing Authorities, consultants, contractors, and nonprofits) who assist Responsible Entities and HUD in preparing environmental reviews, but legally cannot take full responsibilities for these reviews themselves. Responsible Entities and HUD should use the RE/HUD version of the Worksheet.

## Endangered Species Act (CEST and EA) – PARTNER

<https://www.hudexchange.info/environmental-review/endangered-species>

### 1. Does the project involve any activities that have the potential to affect species or habitats?

No, the project will have No Effect due to the nature of the activities involved in the project.

→ If the RE/HUD agrees with this recommendation, the review is in compliance with this section. Continue to the Worksheet Summary below. Provide any documents used to make your determination.

No, the project will have No Effect based on a letter of understanding, memorandum of agreement, programmatic agreement, or checklist provided by local HUD office.

**Explain your determination:**

Click here to enter text.

→ If the RE/HUD agrees with this recommendation, the review is in compliance with this section. Continue to the Worksheet Summary below. Provide any documents used to make your determination.

Yes, the activities involved in the project have the potential to affect species and/or habitats. → Continue to Question 2.

### 2. Are federally listed species or designated critical habitats present in the action area?

Obtain a list of protected species from the Services. This information is available on the [FWS Website](#).

No, the project will have No Effect due to the absence of federally listed species and designated critical habitat.

→ If the RE/HUD agrees with this recommendation, the review is in compliance with this section. Continue to the Worksheet Summary below. Provide any documents used to make your determination. Documentation may include letters from the Services, species lists from the Services’ websites, surveys or other documents and analysis showing that there are no species in the action area.

Yes, there are federally listed species or designated critical habitats present in the action area. → Continue to Question 3.

**3. Recommend one of the following effects that the project will have on federally listed species or designated critical habitat:**

No Effect: Based on the specifics of both the project and any federally listed species in the action area, you have determined that the project will have absolutely no effect on listed species or critical habitat.

→ *If the RE/HUD agrees with this recommendation, the review is in compliance with this section. Continue to the Worksheet Summary below. Provide any documents used to make your determination. Documentation should include a species list and explanation of your conclusion, and may require maps, photographs, and surveys as appropriate.*

May Affect, Not Likely to Adversely Affect: Any effects that the project may have on federally listed species or critical habitats would be beneficial, discountable, or insignificant.

→ **Partner entities should not contact the Services directly.** *If the RE/HUD agrees with this recommendation, they will have to complete Informal Consultation. Provide the RE/HUD with a biological evaluation or equivalent document. They may request additional information, including surveys and professional analysis, to complete their consultation.*

Likely to Adversely Affect: The project may have negative effects on one or more listed species or critical habitat.

→ **Partner entities should not contact the Services directly.** *If the RE/HUD agrees with this recommendation, they will have to complete Formal Consultation. Provide the RE/HUD with a biological evaluation or equivalent document. They may request additional information, including surveys and professional analysis, to complete their consultation.*

**Worksheet Summary**

Due to the urban and commercial setting surrounding the project site, no federally listed special-status plant or wildlife species are expected to be present onsite. The USFWS offers consultation on threatened and endangered wildlife and plant species, as well as critical habitats, on a project-by-project basis. According to the USFWS Environmental Conservation Online System (ECOS) Information for Planning and Consultation (IPaC), seven special-status species have the potential to occur on the project site. However, as stated in the IPaC report, although the general habitat ranges of these seven species overlap with the project location, their critical habitat areas do not intersect with the project site.

Furthermore, according to the NEPAAssist Critical Habitat layer, which uses data compiled by the USFWS, the nearest designated critical habitat area (Coastal California gnatcatcher) is approximately one mile to the northeast of the project site (EPA, 2024c). Given the urbanized setting of the project site and that the project site currently does not have any onsite vegetation, it is unlikely that any special-status species would occur onsite due to a lack of suitable habitat. Migratory birds protected under the Migratory Bird Treaty Act (MBTA) are also unlikely to be present onsite due to a lack of suitable nesting sites. As such, the project would not result in potential substantial adverse effects to plant and wildlife species, or their habitats protected under the Endangered Species Act. Therefore, the proposed project is in compliance with the Endangered Species Act.

See Attachment 8.

## **ERR 7**

### **Explosive and Flammable Hazards**





**U.S. DEPARTMENT OF HOUSING AND URBAN DEVELOPMENT**  
WASHINGTON, DC 20410-1000

This Worksheet was designed to be used by those “Partners” (including Public Housing Authorities, consultants, contractors, and nonprofits) who assist Responsible Entities and HUD in preparing environmental reviews, but legally cannot take full responsibilities for these reviews themselves. Responsible Entities and HUD should use the RE/HUD version of the Worksheet.

**Explosive and Flammable Hazards (CEST and EA) – PARTNER**

<https://www.hudexchange.info/environmental-review/explosive-and-flammable-facilities>

- 1. Does the proposed HUD-assisted project include a hazardous facility (a facility that mainly stores, handles or processes flammable or combustible chemicals such as bulk fuel storage facilities and refineries)?**

No

→ Continue to Question 2.

Yes

**Explain:**

Click here to enter text.

→ Continue to Question 5.

- 2. Does this project include any of the following activities: development, construction, rehabilitation that will increase residential densities, or conversion?**

No → If the RE/HUD agrees with this recommendation, the review is in compliance with this section. Continue to the Worksheet Summary below.

Yes → Continue to Question 3.

- 3. Within 1 mile of the project site, are there any current *or planned* stationary aboveground storage containers:**

- Of more than 100-gallon capacity, containing common liquid industrial fuels OR
- Of any capacity, containing hazardous liquids or gases that are not common liquid industrial fuels?

No → If the RE/HUD agrees with this recommendation, the review is in compliance with this section. Continue to the Worksheet Summary below. Provide all documents used to make your determination.

Yes → Continue to Question 4.

- 4. Is the Separation Distance from the project acceptable based on standards in the Regulation?**

Please visit HUD’s website for information on calculating Acceptable Separation Distance.

Yes

→ If the RE/HUD agrees with this recommendation, the review is in compliance with this section. Continue to the Worksheet Summary below.

*Provide map(s) showing the location of the project site relative to any tanks and your separation distance calculations. If the map identifies more than one tank, please identify the tank you have chosen as the “assessed tank.”*

No

→ *Continue to Question 6.*

*Provide map(s) showing the location of the project site relative to any tanks and your separation distance calculations. If the map identifies more than one tank, please identify the tank you have chosen as the “assessed tank.”*

**5. Is the hazardous facility located at an acceptable separation distance from residences and any other facility or area where people may congregate or be present?**

Please visit HUD’s website for information on calculating Acceptable Separation Distance.

Yes

→ *If the RE/HUD agrees with this recommendation, the review is in compliance with this section. Continue to the Worksheet Summary below.*

*Provide map(s) showing the location of the project site relative to residences and any other facility or area where people congregate or are present and your separation distance calculations.*

No

→ *Continue to Question 6.*

*Provide map(s) showing the location of the project site relative to residences and any other facility or area where people congregate or are present and your separation distance calculations.*

**6. For the project to be brought into compliance with this section, all adverse impacts must be mitigated. Explain in detail the exact measures that must be implemented to make the Separation Distance acceptable, including the timeline for implementation. If negative effects cannot be mitigated, cancel the project at this location.**

Mitigation as follows will be implemented:

- Protective barriers or modified building design to provide protection from blast overpressure and thermal radiation from the hazardous AST(s) located at Econo Lube N’ Tune & Brake #33
- The protective features will be designed by a licensed professional civil or structural engineer in accordance with the HUD Barrier Design Guidance for HUD assisted Projects near Hazardous facilities
- Both buildings and outdoor areas of the project will be protected to withstand blast overpressure and thermal radiation as per 24 CFR 51.203
- The protective features will be reviewed and approved by the County and implemented as part of the project design

Protective barriers, building modifications, or a combination thereof (protective features) must be designed in accordance with the HUD Barrier Design Guidance for HUD Assisted Projects near Hazardous Facilities, Guidebook 6600.G. A licensed professional civil or structural engineer is required to design and oversee construction of the protective features.

## **Worksheet Summary**

A search of the California Environmental Protection Agency's (CalEPA) website for aboveground petroleum storage and chemical storage sites was conducted to identify aboveground flammable materials storage within a 1-mile radius of the project site (CalEPA 2024). A review of the database search results identified a total of 113 facilities within 1 mile of the project site that reported storing flammable chemicals on site, of which 75 sites contained hazardous chemicals listed in Appendix I of 24 CFR Part 51 Subpart C. Chemicals not listed in § 51.201 were considered non-hazardous. HUD's Acceptable Separation Distance (ASD) Assessment Tool was used to calculate the minimum separation distance between the project site and these eight CalEPA sites. When calculating the ASD, all ASTs were assumed to be unpressurized and not diked, and the maximum quantity stored was used to calculate the ASD.

Results of the analysis identified three properties storing hazardous materials located below HUD's minimum ASD. The properties include Crimson Pipeline Stewart Station, Kirkhill Inc., and Econo Lube N' Tune & Brake #33 (Econo LTB). The location of the ASTs, surrounding barriers, and layout of the proposed project were evaluated to determine if natural or manmade barriers are in place which could adequately mitigate impacts following U.S. Code of Federal Regulations (CFR) Title 24 Section 51.205 Subpart C, which states that application of the ASD can be eliminated or modified if a barrier is constructed surrounding the hazard, at the site of the project, or in between the potential hazard and the proposed project. There is not a clear view of the ASTs stored at Crimson Pipeline Stewart Station or Kirkhill Inc. from the proposed project site, as the ASTs are located inside of the commercial buildings rather than outside. However, a clear line of sight between exists between the Econo Lube N' Tune & Brake #33, located immediately north of the project site, and the proposed development. Therefore, to protect future residents of the project from impacts related to explosive and flammable hazards, the project shall include either a protective barrier or modified building design that provides protection from blast over pressure and thermal radiation anticipated from the flammable material AST(s) located on the northern adjoining property which were determined to be potential hazards to the proposed project, and to which the Acceptable Separation Distance could not be met (potential hazard). Mitigation would follow guidelines outlined in MM-HAZ-1.

See Attachment 9.

## **ERR 8**

### **Farmlands Protection**



U.S. DEPARTMENT OF HOUSING AND URBAN DEVELOPMENT  
WASHINGTON, DC 20410-1000

This Worksheet was designed to be used by those “Partners” (including Public Housing Authorities, consultants, contractors, and nonprofits) who assist Responsible Entities and HUD in preparing environmental reviews, but legally cannot take full responsibilities for these reviews themselves. Responsible Entities and HUD should use the RE/HUD version of the Worksheet.

## Farmlands Protection (CEST and EA) - PARTNER

<https://www.hudexchange.info/environmental-review/farmlands-protection>

### 1. Does your project include any activities, including new construction, acquisition of undeveloped land or conversion, that could convert agricultural land to a non-agricultural use?

Yes → *Continue to Question 2.*

No

→ *If the RE/HUD agrees with this recommendation, the review is in compliance with this section. Continue to the Worksheet Summary below.*

### 2. Does your project meet one of the following exemptions?

- Project on land already in or committed to urban development or used for water storage ([7 CFR 658.2\(a\)](#)). To check whether the project location is located in an urbanized area, use the following US Census Bureau application: [TIGERweb](#)
  - Construction limited to on-farm structures needed for farm operations
  - Construction is limited to new minor secondary (accessory) structures such as a garage or storage shed
- Yes → *Based on the response, the review is in compliance with this section. Continue to the Worksheet Summary below. Provide any documents used to make your determination*
- No → *Continue to Question 3.*

### 3. Does “important farmland,” including prime farmland, unique farmland, or farmland of statewide or local importance regulated under the Farmland Protection Policy Act, occur on the project site?

You may use the links below to determine important farmland occurs on the project site:

- Utilize USDA Natural Resources Conservation Service’s (NRCS) Web Soil Survey <http://websoilsurvey.nrcs.usda.gov/app/HomePage.htm>
- Check with your city or county’s planning department and ask them to document if the project is on land regulated by the FPPA (zoning important farmland as non-agricultural does not exempt it from FPPA requirements)
- Contact NRCS at the local USDA service center <http://offices.sc.egov.usda.gov/locator/app?agency=nrcs> or your NRCS state soil scientist [http://soils.usda.gov/contact/state\\_offices/](http://soils.usda.gov/contact/state_offices/) for assistance

No → *If the RE/HUD agrees with this recommendation, the review is in compliance with this section. Continue to the Worksheet Summary below. Provide any documents used to make your determination.*

Yes → *Continue to Question 4.*

**4. Consider alternatives to completing the project on important farmland and means of avoiding impacts to important farmland.**

- Complete form [AD-1006, "Farmland Conversion Impact Rating"](#) and contact the state soil scientist before sending it to the local NRCS District Conservationist.
- Work with NRCS to minimize the impact of the project on the protected farmland. When you have finished with your analysis, return a copy of form AD-1006 to the USDA-NRCS State Soil Scientist or his/her designee informing them of your determination.

**Work with the RE/HUD to determine how the project will proceed. Document the conclusion:**

Project will proceed with mitigation.

**Explain in detail the proposed measures that must be implemented to mitigate for the impact or effect, including the timeline for implementation.**

[Click here to enter text.](#)

→ *If the RE/HUD agrees with this recommendation, the review is in compliance with this section. Continue to the Worksheet Summary below. Provide form AD-1006 and all other documents used to make your determination.*

Project will proceed without mitigation.

**Explain why mitigation will not be made here:**

[Click here to enter text.](#)

→ *If the RE/HUD agrees with this recommendation, the review is in compliance with this section. Continue to the Worksheet Summary below. Provide form AD-1006 and all other documents used to make your determination.*

**Worksheet Summary**

According to the California Department of Conservation (DOC) California Important Farmland Finder (DOC 2022), the project site and surrounding area is designated as "Urban and Built-up Land." The DOC defines Urban and Built-up Land as land that is "used for residential, industrial, commercial, construction, institutional, public administration, railroad and other transportation yards, cemeteries, airports, golf courses, sanitary landfills, sewage treatment, water control structures, and other developed purposes." As such, the project site does not contain farmland, and the conversion of farmland to a non-agricultural use would not occur. Therefore, the project is in compliance with the Farmland Protection Policy Act.

See Attachment 10.

**ERR 9**

**Floodplain Management**



This Worksheet was designed to be used by those “Partners” (including Public Housing Authorities, consultants, contractors, and nonprofits) who assist Responsible Entities and HUD in preparing environmental reviews, but legally cannot take full responsibilities for these reviews themselves. Responsible Entities and HUD should use the RE/HUD version of the Worksheet.

## Floodplain Management (CEST and EA) – PARTNER

<https://www.hudexchange.info/environmental-review/floodplain-management>

1. Does [24 CFR 55.12\(c\)](#) exempt this project from compliance with HUD’s floodplain management regulations in Part 55?

Yes

Provide the applicable citation at 24 CFR 55.12(c) here. If project is exempt under 55.12(c)(6) or (8), provide supporting documentation.

Click here to enter text.

→ If the RE/HUD agrees with this recommendation, the review is in compliance with this section. Continue to the Worksheet Summary below. Continue to the Worksheet Summary.

No → Continue to Question 2.

2. Provide a FEMA/FIRM map showing the site.

The Federal Emergency Management Agency (FEMA) designates floodplains. The [FEMA Map Service Center](#) provides this information in the form of FEMA Flood Insurance Rate Maps (FIRMs).

Does your project occur in a floodplain?

No → Continue to the Worksheet Summary below.

Yes

Select the applicable floodplain using the FEMA map or the best available information:

Floodway → Continue to Question 3, Floodways

Coastal High Hazard Area (V Zone) → Continue to Question 4, Coastal High Hazard Areas

500-year floodplain (B Zone or shaded X Zone) → Continue to Question 5, 500-year Floodplains

100-year floodplain (A Zone) → The 8-Step Process is required. Continue to Question 6, 8-Step Process

3. **Floodways**

Is this a functionally dependent use?

Yes



The 8-Step Process is required. Work with HUD or the RE to assist with the 8-Step Process.  
→ *Continue to Worksheet Summary.*

- No → *Federal assistance may not be used at this location unless an exception in 55.12(c) applies. You must either choose an alternate site or cancel the project.*

**4. Coastal High Hazard Area**

**Is this a critical action such as a hospital, nursing home, fire station, or police station?**

- Yes → *Critical actions are prohibited in coastal high hazard areas unless an exception in 55.12(c) applies. You must either choose an alternate site or cancel the project.*

- No

**Does this action include new construction that is not a functionally dependent use, existing construction (including improvements), or reconstruction following destruction caused by a disaster?**

- Yes, there is new construction of something that is not a functionally dependent use.  
New construction must be designed to FEMA standards for V Zones at 44 CFR 60.3(e) (24 CFR 55.1(c)(3)(i)).

→ *Continue to Question 6, 8-Step Process*

- No, this action concerns only existing construction.

Existing construction must have met FEMA elevation and construction standards for a coastal high hazard area or other standards applicable at the time of construction.

→ *Continue to Question 6, 8-Step Process*

**5. 500-year Floodplain**

**Is this a critical action?**

- No → *If the RE/HUD agrees with this recommendation, the review is in compliance with this section. Continue to the Worksheet Summary below. Continue to the Worksheet Summary below.*

- Yes → *Continue to Question 6, 8-Step Process*

**6. 8-Step Process.**

**Is this 8-Step Process required? Select one of the following options:**

- 8-Step Process applies.

This project will require mitigation and may require elevating structure or structures. See the link to the HUD Exchange above for information on HUD's elevation requirements.

→ *Work with the RE/HUD to assist with the 8-Step Process. Continue to Worksheet Summary.*

- 5-Step Process is applicable per 55.12(a)(1-4).

**Provide the applicable citation at 24 CFR 55.12(a) here.**

Click here to enter text.

→ *Work with the RE/HUD to assist with the 5-Step Process. Continue to Worksheet Summary.*

- 8-Step Process is inapplicable per 55.12(b)(1-5).

**Provide the applicable citation at 24 CFR 55.12(b) here.**

Click here to enter text.

→ *If the RE/HUD agrees with this recommendation, the review is in compliance with this section. Continue to the Worksheet Summary below.*

**Worksheet Summary**

No HUD-approved Climate-Informed Science Approach maps are available for the project site; however, FEMA has mapped the 0.2% annual chance of flood (i.e., 500-year floodplain). For non-critical actions, where FEMA has defined the 0.2-percent-annual-chance floodplain, the FFRMS floodplain is the area that FEMA has designated as within the 0.2-percent-annual-chance floodplain. Therefore, this analysis uses the 0.2-Percent Annual Chance Floodplain Approach. As indicated on FEMA Flood Insurance Rate Map panel (06059C0042J), the project site is not located within the FEMA-designated 500-year floodplain. Based on the project location and designation as a non-critical action, the proposed project is not in the coastal or riverine FFRMS floodplain. Therefore, the project is in compliance with 24 CFR Part 55 and EO 11988.

See Attachment 3.

**ERR 10**

**Historic Preservation**



**U.S. DEPARTMENT OF HOUSING AND URBAN DEVELOPMENT**  
WASHINGTON, DC 20410-1000

This Worksheet was designed to be used by those “Partners” (including Public Housing Authorities, consultants, contractors, and nonprofits) who assist Responsible Entities and HUD in preparing environmental reviews, but legally cannot take full responsibilities for these reviews themselves. Responsible Entities and HUD should use the RE/HUD version of the Worksheet.

## Historic Preservation (CEST and EA) – PARTNER

<https://www.hudexchange.info/environmental-review/historic-preservation>

### Threshold

#### Is Section 106 review required for your project?

- No, because a Programmatic Agreement states that all activities included in this project are exempt. (See the [PA Database](#) to find applicable PAs.)

**Either provide the PA itself or a link to it here. Mark the applicable exemptions or include the text here:**

Click here to enter text.

→ *Continue to the Worksheet Summary.*

- No, because the project consists solely of activities included in a No Potential to Cause Effects memo or other determination [36 CFR 800.3(a)(1)].

**Either provide the memo itself or a link to it here. Explain and justify the other determination here:**

Click here to enter text.

→ *Continue to the Worksheet Summary.*

- Yes, because the project includes activities with potential to cause effects (direct or indirect). → *Continue to Step 1.*

#### **The Section 106 Process**

After determining the need to do a Section 106 review, HUD or the RE will initiate consultation with regulatory and other interested parties, identify and evaluate historic properties, assess effects of the project on properties listed on or eligible for the National Register of Historic Places, and resolve any adverse effects through project design modifications or mitigation.

Step 1: Initiate consultation

Step 2: Identify and evaluate historic properties

Step 3: Assess effects of the project on historic properties

Step 4: Resolve any adverse effects

Only RE or HUD staff may initiate the Section 106 consultation process. Partner entities may gather information, including from SHPO records, identify and evaluate historic properties, and make initial assessments of effects of the project on properties listed in or eligible for the National Register of Historic Place. Partners should then provide their RE or HUD with all of their analysis and documentation so that they may initiate consultation.

## Step 1 - Initiate Consultation

The following parties are entitled to participate in Section 106 reviews: Advisory Council on Historic Preservation; State Historic Preservation Officers (SHPOs); federally recognized Indian tribes/Tribal Historic Preservation Officers (THPOs); Native Hawaiian Organizations (NHOs); local governments; and project grantees. The general public and individuals and organizations with a demonstrated interest in a project may participate as consulting parties at the discretion of the RE or HUD official. Participation varies with the nature and scope of a project. Refer to HUD's website for guidance on consultation, including the required timeframes for response. Consultation should begin early to enable full consideration of preservation options.

Use the [When To Consult With Tribes checklist](#) within [Notice CPD-12-006: Process for Tribal Consultation](#) to determine if the RE or HUD should invite tribes to consult on a particular project. Use the [Tribal Directory Assessment Tool \(TDAT\)](#) to identify tribes that may have an interest in the area where the project is located. Note that only HUD or the RE may initiate consultation with Tribes. Partner entities may prepare a draft letter for the RE or HUD to use to initiate consultation with tribes, but may not send the letter themselves.

**List all organizations and individuals that you believe may have an interest in the project here:**  
State Historic Preservation Office (SHPO)

→ *Continue to Step 2.*

## Step 2 - Identify and Evaluate Historic Properties

**Provide a preliminary definition of the Area of Potential Effect (APE), either by entering the address(es) or providing a map depicting the APE.** Attach an additional page if necessary.

The Project APE is located at 323 North Brea Boulevard, in the City of Brea, Orange County, California 92821. The Project APE is approximately 0.437-acres and encompasses Assessor Parcel Number (APN) 269-301-02.

Gather information about known historic properties in the APE. Historic buildings, districts and archeological sites may have been identified in local, state, and national surveys and registers, local historic districts, municipal plans, town and county histories, and local history websites. If not already listed on the National Register of Historic Places, identified properties are then evaluated to see if they are eligible for the National Register. Refer to HUD's website for guidance on identifying and evaluating historic properties.

**In the space below, list historic properties identified and evaluated in the APE.**

Every historic property that may be affected by the project should be listed. For each historic property or district, include the National Register status, whether the SHPO has concurred with the finding, and whether information on the site is sensitive. Attach an additional page if necessary.

Provide the documentation (survey forms, Register nominations, concurrence(s) and/or objection(s), notes, and photos) that justify your National Register Status determination.

**Was a survey of historic buildings and/or archeological sites done as part of the project?**

If the APE contains previously unsurveyed buildings or structures over 50 years old, or there is a likely presence of previously unsurveyed archeological sites, a survey may be necessary. For Archeological surveys, refer to HP Fact Sheet #6, [Guidance on Archeological Investigations in HUD Projects](#).

Yes → Provide survey(s) and report(s) and continue to Step 3.

Additional notes:

[Click here to enter text.](#)

No → Continue to Step 3.

**Step 3 - Assess Effects of the Project on Historic Properties**

Only properties that are listed on or eligible for the National Register of Historic Places receive further consideration under Section 106. Assess the effect(s) of the project by applying the Criteria of Adverse Effect. ([36 CFR 800.5](#)) Consider direct and indirect effects as applicable as per HUD guidance.

**Choose one of the findings below to recommend to the RE or HUD.**

Please note: this is a recommendation only. It is **not** the official finding, which will be made by the RE or HUD, but only your suggestion as a Partner entity.

No Historic Properties Affected

**Document reason for finding:**

No historic properties present.

Historic properties present, but project will have no effect upon them.

No Adverse Effect

**Document reason for finding and provide any comments below.**

Comments may include recommendations for mitigation, monitoring, a plan for unanticipated discoveries, etc.

[Click here to enter text.](#)

Adverse Effect

**Document reason for finding:**

Copy and paste applicable Criteria into text box with summary and justification.

Criteria of Adverse Effect: [36 CFR 800.5](#)

[Click here to enter text.](#)

**Provide any comments below:**

Comments may include recommendations for avoidance, minimization, and/or mitigation.

Dudek prepared a Cultural Resources Inventory and Evaluation Report for the project in December 2024 to determine if the project would impact any historic properties pursuant to Section 106 of the NHPA. The preparation of the report included the development of an area of potential effects (APE), a records search of the California Historical Resources Information System (CHRIS), a review of historic aerial

imagery and historic topographic maps, and a review of the geomorphological context of the project APE. The findings of the report are summarized as follows.

#### Area of Potential Effects

The Project APE is located at 323 North Brea Boulevard (APN 269-301-02). The APE is currently undeveloped and encompasses approximately 0.437 acres.

#### Records Search

A confidential records search of the APE and a 1-mile buffer was conducted at the South-Central Coastal Information Center at California State University, Fullerton to identify historic properties located within the APE that might be affected by the proposed undertaking. The records search indicated that 33 previous cultural resources technical investigations were conducted within 1 mile of the APE and 3 previously identified cultural resources have been recorded within 1 mile of the APE. None of the previously identified cultural resources are located within or adjacent to the APE.

#### Determination

No historic properties were identified within or adjacent to the APE. Dudek's report recommends a finding of No Historic Properties Affected for the project under Section 106 of the NHPA. Implementation of **MM-CUL-1** and **MM-CUL-2** would avoid adverse impacts related to the inadvertent discovery of archaeological resources or human remains during construction consistent with NHPA Section 106 regulations.

#### Consultation

Based on a search of HUD's Tribal Directory Assessment Tool (TDAT), no federally recognized tribes that may have an interest in the area where the project is located were identified. The City sent a letter to the SHPO on December 9, 2024, requesting concurrence on the finding of No Historic Properties Affected. The SHPO did not respond within 30 days of receiving the City's request for a finding or determination. As a result, the City's consultation requirements with the SHPO are complete (see **Attachments 11, 12, and 13**).

*Remember to provide all documentation that justifies your National Register Status determination and recommendations along with this worksheet.*

**ERR 11**

**Noise**





**U.S. DEPARTMENT OF HOUSING AND URBAN DEVELOPMENT**  
WASHINGTON, DC 20410-1000

This Worksheet was designed to be used by those “Partners” (including Public Housing Authorities, consultants, contractors, and nonprofits) who assist Responsible Entities and HUD in preparing environmental reviews, but legally cannot take full responsibilities for these reviews themselves. Responsible Entities and HUD should use the RE/HUD version of the Worksheet.

## Noise (EA Level Reviews) – PARTNER

<https://www.hudexchange.info/programs/environmental-review/noise-abatement-and-control>

### 1. What activities does your project involve? Check all that apply:

- New construction for residential use

NOTE: HUD assistance to new construction projects is generally prohibited if they are located in an Unacceptable zone, and HUD discourages assistance for new construction projects in Normally Unacceptable zones. See 24 CFR 51.101(a)(3) for further details.  
→ Continue to Question 2.

- Rehabilitation of an existing residential property

NOTE: For major or substantial rehabilitation in Normally Unacceptable zones, HUD encourages mitigation to reduce levels to acceptable compliance standards. For major rehabilitation in Unacceptable zones, HUD strongly encourages mitigation to reduce levels to acceptable compliance standards. See 24 CFR 51 Subpart B for further details.  
→ Continue to Question 2.

- None of the above

→ If the RE/HUD agrees with this recommendation, the review is in compliance with this section. Continue to the Worksheet Summary below.

### 2. Complete the Preliminary Screening to identify potential noise generators in the vicinity (1000’ from a major road, 3000’ from a railroad, or 15 miles from an airport).

Indicate the findings of the Preliminary Screening below:

- There are no noise generators found within the threshold distances above.

→ If the RE/HUD agrees with this recommendation, the review is in compliance with this section. Continue to the Worksheet Summary below. Provide a map showing the location of the project relative to any noise generators.

- Noise generators were found within the threshold distances.

→ Continue to Question 3.

### 3. Complete the Noise Assessment Guidelines to quantify the noise exposure. Indicate the findings of the Noise Assessment below:

Acceptable (65 decibels or less; the ceiling may be shifted to 70 decibels in circumstances described in §24 CFR 51.105(a))

**Indicate noise level here:** [Click here to enter text.](#)

→ *If the RE/HUD agrees with this recommendation, the review is in compliance with this section. Continue to the Worksheet Summary below. Provide noise analysis, including noise level and data used to complete the analysis.*

Normally Unacceptable: (Above 65 decibels but not exceeding 75 decibels; the floor may be shifted to 70 decibels in circumstances described in 24 CFR 51.105(a))

**Indicate noise level here:** [Click here to enter text.](#)

If project is rehabilitation:

→ *Continue to Question 4. Provide noise analysis, including noise level and data used to complete the analysis.*

If project is new construction:

**Is the project in a largely undeveloped area<sup>1</sup>?**

No

Yes → ***The project requires completion of an Environmental Impact Statement (EIS) pursuant to 51.104(b)(1)(i).***

→ *Continue to Question 4. Provide noise analysis, including noise level and data used to complete the analysis.*

Unacceptable: (Above 75 decibels)

**Indicate noise level here:** [Click here to enter text.](#)

If project is rehabilitation:

*HUD strongly encourages conversion of noise-exposed sites to land uses compatible with high noise levels. Consider converting this property to a non-residential use compatible with high noise levels.*

→ *Continue to Question 4. Provide noise analysis, including noise level and data used to complete the analysis, and any other relevant information.*

If project is new construction:

***The project requires completion of an Environmental Impact Statement (EIS) pursuant to 51.104(b)(1)(i). Work with HUD or the RE to either complete an EIS or obtain a waiver signed by the appropriate authority.***

→ *Continue to Question 4.*

**4. HUD strongly encourages mitigation be used to eliminate adverse noise impacts. Work with the RE/HUD on the development of the mitigation measures that must be implemented to mitigate for the impact or effect, including the timeline for implementation.**

Mitigation as follows will be implemented:

---

<sup>1</sup> A largely undeveloped area means the area within 2 miles of the project site is less than 50 percent developed with urban uses and does not have water and sewer capacity to serve the project.

→ Provide drawings, specifications, and other materials as needed to describe the project's noise mitigation measures.

Continue to the Worksheet Summary.

No mitigation is necessary.

**Explain why mitigation will not be made here:**

A noise analysis of traffic noise from Lambert Road and Brea Boulevard carried out using HUD's DNL Calculator indicated that worst-case exterior building façade noise levels would be higher than the "acceptable" HUD standard of 65 A-weighted decibels (dBA) DNL. The analysis determined that the exposure from traffic noise along the northern, northeastern, and western building façades and the podium courtyard (southern and western façades) would range from 66 to 72 dBA DNL, exceeding HUD's exterior noise standard by up to 7 dBA. To derive the anticipated exterior-to-interior noise reduction at each representative receiver, the composite transmission loss (TL) per sound transmission class (STC) window rating was calculated using provided residential unit and window dimensions (feet), and assuming a standard, non-upgraded exterior wall STC rating of 35 and a standard, non-upgraded window STC rating of 25. Minimum interior noise reduction with typical new construction windows and doors closed was calculated for the project to be 33 dBA, resulting in interior noise levels ranging from 33 to 39 dBA, which are all below the HUD interior noise standard of 45 dBA. Therefore, the proposed project would be in compliance with 24 CFR Part 51, Subpart B

→ Continue to the Worksheet Summary.

**Worksheet Summary**

See Noise Technical Memorandum, Prepared by Dudek in November 2024 (Attachment 14).

**ERR 12**

**Sole Source Aquifers**



**U.S. DEPARTMENT OF HOUSING AND URBAN DEVELOPMENT**  
WASHINGTON, DC 20410-1000

This Worksheet was designed to be used by those “Partners” (including Public Housing Authorities, consultants, contractors, and nonprofits) who assist Responsible Entities and HUD in preparing environmental reviews, but legally cannot take full responsibilities for these reviews themselves. Responsible Entities and HUD should use the RE/HUD version of the Worksheet.

## **Sole Source Aquifers (CEST and EA) - PARTNER**

<https://www.hudexchange.info/environmental-review/sole-source-aquifers>

### **1. Is the project located on a sole source aquifer (SSA)<sup>1</sup>?**

No → *If the RE/HUD agrees with this recommendation, the review is in compliance with this section. Continue to the Worksheet Summary below. Provide documentation used to make your determination, such as a map of your project or jurisdiction in relation to the nearest SSA.*

Yes → *Continue to Question 2.*

### **2. Does the project consist solely of acquisition, leasing, or rehabilitation of an existing building(s)?**

Yes → *The review is in compliance with this section. Continue to the Worksheet Summary below.*

No → *Continue to Question 3.*

### **3. Does your region have a memorandum of understanding (MOU) or other working agreement with EPA for HUD projects impacting a sole source aquifer?**

Contact your Field or Regional Environmental Officer or visit the HUD webpage at the link above to determine if an MOU or agreement exists in your area.

Yes → *Continue to Question 4.*

No → *Continue to Question 5.*

### **4. Does your MOU or working agreement exclude your project from further review?**

Yes → *If the RE/HUD agrees with this recommendation, the review is in compliance with this section. Continue to the Worksheet Summary below. Provide documentation used to make your determination and document where your project fits within the MOU or agreement.*

No → *Continue to Question 5.*

### **5. Will the proposed project contaminate the aquifer and create a significant hazard to public health?**

Consult with your Regional EPA Office. Your consultation request should include detailed information about your proposed project and its relationship to the aquifer and associated streamflow source area.

---

<sup>1</sup> A sole source aquifer is defined as an aquifer that supplies at least 50 percent of the drinking water consumed in the area overlying the aquifer. This includes streamflow source areas, which are upstream areas of losing streams that flow into the recharge area.

EPA will also want to know about water, storm water and waste water at the proposed project. Follow your MOU or working agreement or contact your Regional EPA office for specific information you may need to provide. EPA may request additional information if impacts to the aquifer are questionable after this information is submitted for review.

- No → *If the RE/HUD agrees with this recommendation, the review is in compliance with this section. Continue to the Worksheet Summary below. Provide your correspondence with the EPA and all documents used to make your determination.*
- Yes → *The RE/HUD will work with EPA to develop mitigation measures. If mitigation measures are approved, attach correspondence with EPA and include the mitigation measures in your environmental review documents and project contracts. If EPA determines that the project continues to pose a significant risk to the aquifer, federal financial assistance must be denied. Continue to Question 6.*

### **Worksheet Summary**

The project site is not located within an area designated by the EPA as being supported by a sole source aquifer. The project site is located approximately 105 miles to the northwest of the nearest sole source aquifer, which is the Campo/Cottonwood Creek Aquifer in San Diego County. As such, the project site is not located in a region that depends solely on an aquifer for access to water or located within a sole source aquifer recharge area. Thus, no impact on sole source aquifers would occur. Therefore, the project is in compliance with the Safe Drinking Water Act of 1974, as amended.

See Attachment 15.

**ERR 13**

**Wetlands**



**U.S. DEPARTMENT OF HOUSING AND URBAN DEVELOPMENT**  
WASHINGTON, DC 20410-1000

This Worksheet was designed to be used by those “Partners” (including Public Housing Authorities, consultants, contractors, and nonprofits) who assist Responsible Entities and HUD in preparing environmental reviews, but legally cannot take full responsibilities for these reviews themselves. Responsible Entities and HUD should use the RE/HUD version of the Worksheet.

## Wetlands (CEST and EA) – Partner

<https://www.hudexchange.info/environmental-review/wetlands-protection>

**1. Does this project involve new construction as defined in Executive Order 11990, expansion of a building’s footprint, or ground disturbance?**

The term "new construction" includes draining, dredging, channelizing, filling, diking, impounding, and related activities and construction of any any structures or facilities.

No → *If the RE/HUD agrees with this recommendation, the review is in compliance with this section. Continue to the Worksheet Summary below.*

Yes → *Continue to Question 2.*

**2. Will the new construction or other ground disturbance impact a wetland as defined in E.O. 11990?**

No → *If the RE/HUD agrees with this recommendation, the review is in compliance with this section. Continue to the Worksheet Summary below. Provide a map or any other relevant documentation to explain your determination.*

Yes → *Work with HUD or the RE to assist with the 8-Step Process.* *Continue to Question 3.*

**3. Does Section 55.12 state that the 8-Step Process is not required?**

No, the 8-Step Process applies.

This project will require mitigation and may require elevating structure or structures. See the link to the HUD Exchange above for information on HUD’s elevation requirements.

→ *Work with the RE/HUD to assist with the 8-Step Process. Continue to Worksheet Summary.*

5-Step Process is applicable per 55.12(a).

**Provide the applicable citation at 24 CFR 55.12(a) here.**

[Click here to enter text.](#)

→ *Work with the RE/HUD to assist with the 5-Step Process. This project may require mitigation or alternations. Continue to Worksheet Summary.*

8-Step Process is inapplicable per 55.12(b).

**Provide the applicable citation at 24 CFR 55.12(b) here.**

[Click here to enter text.](#)



→ *If the RE/HUD agrees with this recommendation, the review is in compliance with this section. Continue to Worksheet Summary.*

8-Step Process is inapplicable per 55.12(c).

**Provide the applicable citation at 24 CFR 55.12(c) here.**

[Click here to enter text.](#)

→ *If the RE/HUD agrees with this recommendation, the review is in compliance with this section. Continue to Worksheet Summary.*

### **Worksheet Summary**

No wetlands are located on or near the project site. The nearest wetland feature is the Brea Canyon Channel, a concrete-lined riverine feature approximately 0.18 miles west of the project site. As such, no impact to wetlands would occur. Therefore, the project is in compliance with Executive Order 11990.

See Attachment 16.

**ERR 14**

**Wild and Scenic Rivers**



U.S. DEPARTMENT OF HOUSING AND URBAN DEVELOPMENT  
WASHINGTON, DC 20410-1000

This Worksheet was designed to be used by those “Partners” (including Public Housing Authorities, consultants, contractors, and nonprofits) who assist Responsible Entities and HUD in preparing environmental reviews, but legally cannot take full responsibilities for these reviews themselves. Responsible Entities and HUD should use the RE/HUD version of the Worksheet.

## Wild and Scenic Rivers (CEST and EA) – PARTNER

<https://www.hudexchange.info/environmental-review/wild-and-scenic-rivers>

### 1. Is your project within proximity of a Wild and Scenic River, Study River, or Nationwide Rivers Inventory River?

No → *If the RE/HUD agrees with this recommendation, the review is in compliance with this section. Provide documentation used to make your determination.*

Yes → *Continue to Question 2.*

### 2. Could the project do *any* of the following?

- Have a direct and adverse effect within Wild and Scenic River Boundaries,
- Invade the area or unreasonably diminish the river outside Wild and Scenic River Boundaries, or
- Have an adverse effect on the natural, cultural, and/or recreational values of a NRI segment.

Consult with the appropriate federal/state/local/tribal Managing Agency(s), pursuant to Section 7 of the Act, to determine if the proposed project may have an adverse effect on a Wild & Scenic River or a Study River and, if so, to determine the appropriate avoidance or mitigation measures.

#### Select one:

The Managing Agency has concurred that the proposed project will not alter, directly, or indirectly, any of the characteristics that qualifies or potentially qualifies the river for inclusion in the NWSRS.

→ *If the RE/HUD agrees with this recommendation, the review is in compliance with this section. Provide documentation of the consultation (including the Managing Agency’s concurrence) and any other documentation used to make your determination.*

The Managing Agency was consulted and the proposed project may alter, directly, or indirectly, any of the characteristics that qualifies or potentially qualifies the river for inclusion in the NWSRS.

→ *The RE/HUD must work with the Managing Agency to identify mitigation measures to mitigate the impact or effect of the project on the river.*

## Worksheet Summary

The EPA's NEPAassist tool was used to determine the proximity of the project site to designated Wild and Scenic Rivers. The project site is not located near any NWSRS river, including designated Wild and Scenic Rivers, study rivers, and Nationwide Rivers Inventory (NRI) river segments. The nearest designated Wild and Scenic River is the Deep Creek Wild and Scenic River, approximately 50 miles to the northeast in the San Bernardino National Forest. As such, the project would not result in impacts on designated Wild and Scenic Rivers. Therefore, the project is in compliance with the Wild and Scenic Rivers Act of 1968.

See Attachment 17.

**ERR 15**

**Environmental Justice**



U.S. DEPARTMENT OF HOUSING AND URBAN DEVELOPMENT  
WASHINGTON, DC 20410-1000

This Worksheet was designed to be used by those “Partners” (including Public Housing Authorities, consultants, contractors, and nonprofits) who assist Responsible Entities and HUD in preparing environmental reviews, but legally cannot take full responsibilities for these reviews themselves. Responsible Entities and HUD should use the RE/HUD version of the Worksheet.

## Environmental Justice (CEST and EA) – PARTNER

<https://www.hudexchange.info/environmental-review/environmental-justice>

**HUD strongly encourages starting the Environmental Justice analysis only after all other laws and authorities, including Environmental Assessment factors if necessary, have been completed.**

**1. Were any adverse environmental impacts identified in any other compliance review portion of this project’s total environmental review?**

Yes → *Continue to Question 2.*

No → *If the RE/HUD agrees with this recommendation, the review is in compliance with this section. Continue to the Worksheet Summary below.*

**2. Were these adverse environmental impacts disproportionately high for low-income and/or minority communities?**

Yes

**Explain:**

Click here to enter text.

→ *The RE/HUD must work with the affected low-income or minority community to decide what mitigation actions, if any, will be taken. Provide any supporting documentation.*

No

**Explain:**

Adverse environmental impacts related to toxic and contaminated materials, explosive and flammable hazards, and noise were identified in the EA. With mitigation, all adverse impacts associated with the proposed development can be reduced to less than significant levels. As discussed in the EA, the project would not have any disproportionately high or adverse impacts to low-income or minority communities.

→ *If the RE/HUD agrees with this recommendation, the review is in compliance with this section. Continue to the Worksheet Summary below.*

### **Worksheet Summary**

The EPA’s EJScreen mapping and screening tool was used to evaluate environmental and demographic data for the project site and determine whether the project would have disproportionate adverse environmental impacts on future residents and/or the surrounding community. Environmental factors are measured using 11 environmental indicators (EI), and demographic factors are measured using seven demographic indicators (DI). An EJScreen report for the subject property was run using a 0.125-mile-

radius centered around the project site (study area). According to the demographic data obtained from EJScreen, which reflects American Community Survey statistics collected by the U.S. Census Bureau from 2018 through 2022, the total population within this study area is 94. Approximately 56% of the study area's population belongs to a minority, with 33% identifying as Hispanic, 14% as Asian, and 1% identifying as two or more races. The remaining 44% of the population is White. Results from the EJScreen assessment indicate that 23% of the study area population is low-income. Based on the factors evaluated by the EJScreen tool, the proposed project is not expected to pose any aggregate environmental justice issues based on the factors evaluated by the EJScreen tool.

As discussed throughout this EA, any adverse effects related to various environmental topic areas would be mitigated and reduced to less than significant levels. Thus, the proposed project, which is an infill site surrounded by multi-family and commercial uses, would not introduce new uses that could result in disproportionately high and adverse human health or environmental effects on existing minority and low-income populations in the project vicinity, nor would the project induce population growth in an area subject to health risks due to poor environmental conditions.

See Attachment 18.